



---

**Public Works and Transportation Committee  
Electronic Meeting**

**Council Chambers, City Hall  
6911 No. 3 Road**

**Wednesday, June 22, 2022  
4:00 p.m.**

Pg. #      ITEM

MINUTES

**PWT-6**      *Motion to adopt the **minutes** of the meeting of the Public Works and Transportation Committee held on May 18, 2022.*



NEXT COMMITTEE MEETING DATE

July 20, 2022, (tentative date) at 4:00 p.m. in Council Chambers.

PLANNING AND DEVELOPMENT DIVISION

- 1. MINISTRY OF TRANSPORTATION AND INFRASTRUCTURE  
APPLICATION TO NATIONAL TRADE CORRIDORS FUND**  
(File Ref. No. 01-0150-20-THIG1) (REDMS No. 6894828)

**PWT-10**

**See Page PWT-10 for full report**

*Designated Speaker: Fred Lin*

STAFF RECOMMENDATION

*That the City provide a letter of support for the Ministry of Transportation and Infrastructure's submission of the Moray Bridge Area Integrated Planning Study for consideration of cost-share funding from the Government of Canada's National Trade Corridors Fund, as described in the report titled "Ministry of Transportation and Infrastructure Application to National Trade Corridors Fund" dated May 6, 2022 from the Director, Transportation.*



ENGINEERING AND PUBLIC WORKS DIVISION

2. **MUNICIPAL ACCESS AGREEMENT WITH CIK TELECOM INC.**  
(File Ref. No. 10-6000-01) (REDMS No. 6886345)

PWT-15

See Page PWT-15 for full report

*Designated Speaker: Jason Ho*

STAFF RECOMMENDATION

*That the Chief Administrative Officer and the General Manager, Engineering & Public Works be authorized to negotiate and execute, on behalf of the City, a Municipal Access Agreement between the City and CIK Telecom Inc. as outlined in the staff report titled, "Municipal Access Agreement with CIK Telecom Inc.", dated May 17, 2022 from the Director, Engineering.*



3. **FEDERATION OF CANADIAN MUNICIPALITIES MUNICIPAL ASSET MANAGEMENT PROGRAM GRANT FUNDING APPLICATION – SANITARY PUMP STATION CONDITION ASSESSMENTS**  
(File Ref. No. 10-6060-03-01) (REDMS No. 6893847)

PWT-18

See Page PWT-18 for full report

*Designated Speaker: Jason Ho*

STAFF RECOMMENDATION

- (1) *That the City's grant application for the Sanitary Pump Station Condition Assessments project to the Federation of Canadian Municipalities Municipal Asset Management Program be endorsed; and*
- (2) *That the Chief Administrative Officer and General Manager, Engineering and Public Works, be authorized to negotiate and execute funding agreements with the Federation of Canadian Municipalities for the Sanitary Pump Station Condition Assessments project should it be approved for funding, and that the Consolidated 5 Year Financial Plan (2022-2026) be amended accordingly.*



4. **2021 ANNUAL WATER QUALITY REPORT**  
(File Ref. No. 10-6000-01) (REDMS No. 6886255)

PWT-21

[See Page PWT-21 for full report](#)

*Designated Speaker: Bryan Shepherd*

STAFF RECOMMENDATION

- (1) *That the annual report titled, “2021 Annual Water Quality Report” dated May 16, 2022, from the Director, Public Works Operations, be endorsed; and*
- (2) *That the annual report titled, “2021 Annual Water Quality Report” dated May 16, 2022, be made available to the community on the City’s website and through various communication tools including social media channels and as part of community outreach initiatives.*



5. **REGIONAL PUBLIC WORKS MUTUAL AID AGREEMENT**  
(File Ref. No. 10-6000-00) (REDMS No. 6845456)

PWT-82

[See Page PWT-82 for full report](#)

*Designated Speaker: Suzanne Bycraft*

STAFF RECOMMENDATION

*That the following actions be taken in regard to approving the Regional Public Works Mutual Aid Agreement as more particularly described in the staff report dated May 9, 2022 from the Director, Public Works Operations:*

- (1) The Chief Administrative Officer and the General Manager, Engineering and Public Works be authorized to execute the Regional Public Works Mutual Aid Agreement on behalf of the City of Richmond; and*
- (2) The General Manager, Engineering and Public Works or his delegate be designated as the Authorized representative under the Regional Public Works Mutual Aid Agreement.*



6. **AWARD OF CONTRACT: 7268P – ROLL-OFF AND IN-GROUND CONTAINER COLLECTION AND RECYCLING/DISPOSAL SERVICES**

(File Ref. No. 10-6370-01) (REDMS No. 6882400)

PWT-85

See Page PWT-85 for full report

*Designated Speaker: Suzanne Bycraft*

STAFF RECOMMENDATION

- (1) That Contract 7268P – Roll-Off and In-Ground Container Collection and Recycling/Disposal Services be awarded for a five-year term, commencing August 1, 2022 to GFL Environmental Inc. at an estimated total contract value of \$3,163,153.03, as described in the report titled “Award of Contract: 7268P – Roll-Off and In-Ground Container Collection and Recycling/Disposal Services”, dated May 13, 2022, from the Director, Public Works Operations;*
- (2) That the Chief Administrative Officer and General Manager, Engineering and Public Works be authorized to extend the initial five-year term, up to the maximum total term of seven years, for the maximum total amount of \$4,588,832.26, as described in the report titled “Award of Contract: 7268P – Roll-Off and In-Ground Container Collection and Recycling/Disposal Services”, dated May 13, 2022, from the Director, Public Works Operations; and*
- (3) That the Chief Administrative Officer and General Manager, Engineering and Public Works be authorized to execute the contract and all related documentation with GFL Environmental Inc.*



Pg. #      ITEM

7.    **MANAGER’S REPORT**

ADJOURNMENT





---

**Public Works and Transportation Committee  
Electronic Meeting**

**Council Chambers, City Hall  
6911 No. 3 Road**

**Wednesday, June 22, 2022  
4:00 p.m.**

Pg. #      ITEM

**MINUTES**

**PWT-6**      *Motion to adopt the minutes of the meeting of the Public Works and Transportation Committee held on May 18, 2022.*



**NEXT COMMITTEE MEETING DATE**

July 20, 2022, (tentative date) at 4:00 p.m. in Council Chambers.

**PLANNING AND DEVELOPMENT DIVISION**

- 1. MINISTRY OF TRANSPORTATION AND INFRASTRUCTURE  
APPLICATION TO NATIONAL TRADE CORRIDORS FUND**  
(File Ref. No. 01-0150-20-THIG1) (REDMS No. 6894828)

**PWT-10**

See Page **PWT-10** for full report

*Designated Speaker: Fred Lin*



## Public Works and Transportation Committee

Date: Wednesday, May 18, 2022

Place: Council Chambers  
Richmond City Hall

Present: Councillor Chak Au, Chair  
Councillor Alexa Loo  
Councillor Andy Hobbs  
Councillor Linda McPhail  
Councillor Michael Wolfe (by teleconference)

Call to Order: The Chair called the meeting to order at 4:43 p.m.

### MINUTES

It was moved and seconded

*That the minutes of the meeting of the Public Works and Transportation Committee held on April 20, 2022, be adopted as circulated.*

**CARRIED**

### PLANNING AND DEVELOPMENT DIVISION

1. **APPLICATION TO GOVERNMENT OF CANADA ACTIVE TRANSPORTATION FUND**

(File Ref. No. 01-0140-20-INFR1) (REDMS No. 6862702)

In reply to a query from the Committee, staff advised that the funding is restricted to new projects.

It was moved and seconded

(1) *That the City Centre Cycling Network Expansion application for cost-sharing as described in the attached report titled "Application to Government of Canada Active Transportation Fund", dated March 29, 2022, from the Director, Transportation, be endorsed;*

1.

**Public Works & Transportation Committee**  
**Wednesday, May 18, 2022**

---

- (2) *That, should the above application be successful, the Chief Administrative Officer and the General Manager, Planning and Development, be authorized on behalf of the City to execute the funding agreement; and*
- (3) *That the Consolidated 5 Year Financial Plan (2022-2026) be amended accordingly.*

**CARRIED**

**ENGINEERING AND PUBLIC WORKS DIVISION**

**2. AWARD OF CONTRACT 7214Q – ON CALL ROOFING CONTRACTOR**

(File Ref. No. 10-6000-01) (REDMS No. 6863966)

In reply to a query from the Committee, staff advised that an update regarding living wages for the contractor's employees will be provided at the next Council meeting.

It was moved and seconded

- (1) *That Contract 7214Q – On Call Roofing Contractor be awarded to Marine Roofing and Repair Service (2003) Ltd., in the amount of \$714,010.44, for a three-year term as described in the report titled “Award of Contract 7214Q – On Call Roofing Contractor,” dated April 12, 2022, from the Director, Facilities and Project Development.*
- (2) *That the Chief Administrative Officer and General Manager, Engineering and Public Works, be authorized to extend the initial three-year term up to the maximum total term of five years, for the maximum total amount of \$1,240,125.81, as described in the report titled “Award of Contract 7214Q – On Call Roofing Contractor”, dated April 12, 2022, from the Director, Facilities and Project Development.*
- (3) *That the Chief Administrative Officer and General Manager, Engineering and Public Works, be authorized to execute the contract and all related documentation with Marine Roofing and Repair Service (2003) Ltd.*

**CARRIED**

**Public Works & Transportation Committee**  
**Wednesday, May 18, 2022**

---

3. **PUBLIC ELECTRIC VEHICLE CHARGER PROGRAM UPDATE**

(File Ref. No. 02-0780-01) (REDMS No. 6869022)

John Roston, Richmond resident, commented on the need for legislation requiring the installation of electric vehicle (EV) charging stations in strata buildings.

In reply to queries from the Committee, staff advised (i) the cost of installing Level 3 chargers is significantly higher than Level 2 chargers; (ii) upon completion of a review of the City's charging needs, funding for additional Level 3 chargers may be considered; and (iii) it may be beneficial for Council to send a letter advocating for the right to charge, in accordance with the Community Energy and Emissions Plan (CEEP).

It was moved and seconded

*That a letter be sent to the Province of BC Minister of Housing requesting legislation for the right to charge that will enable installation of electric vehicle charging infrastructure in more strata and apartment buildings.*

**CARRIED**

It was then moved and seconded

*That the report titled "Public Electric Vehicle Charger Program Update", dated April 14, 2022, from the Director, Sustainability and District Energy and the Director, Public Works Operations, be received for information.*

**CARRIED**

4. **CHANGE ORDER APPROVAL - CONTRACT 6503P - EV CHARGING INFRASTRUCTURE AND MANAGEMENT PROVIDER**

(File Ref. No. 02-0780-01) (REDMS No. 6871147)

It was moved and seconded

*That staff be authorized to issue a change order to increase the value of the current contract between the City of Richmond and Foreseeson Technology by \$2,290,663 bringing the new contract value to \$3,796,985 over the initial five-year contract term as detailed in the staff report titled "Change Order Approval - Contract 6503P - EV Charging Infrastructure and Management Provider", dated April 14, 2022, from the Director, Public Works Operations.*

**CARRIED**

5. **MANAGER'S REPORT**

(i) *Electric Scooter Pilot Program*

The program launched with a fleet of 50 scooters and 25 electric bikes. It has been well received with no complaints from Richmond residents.

**Public Works & Transportation Committee**  
**Wednesday, May 18, 2022**

---

*(ii) 2022 Canadian Association of Municipal Administrators (CAMA) Leadership and Sustainability Award*

The City is the recipient of the CAMA Leadership and Sustainability Award for implementing the Citywide Pollinator Program. The award details have been posted on the website and media channels.

*(iii) Local Government Climate Action Program*

The provincial government recently announced the launch of the three- year Local Government Climate Action Program. Staff will provide a memorandum regarding program details and will report back on results.

**ADJOURNMENT**

It was moved and seconded  
*That the meeting adjourn (5:22 p.m.).*

**CARRIED**

Certified a true and correct copy of the Minutes of the meeting of the Public Works and Transportation Committee of the Council of the City of Richmond held on Wednesday, May 18, 2022.

---

Councillor Chak Au  
Chair

---

Haely Lindau  
Legislative Services Associate



**To:** Public Works and Transportation Committee

**Date:** May 6, 2022

**From:** Lloyd Bie, P.Eng.  
Director, Transportation

**File:** 01-0150-20-  
THIG1/2022-Vol 01

**Re: Ministry of Transportation and Infrastructure Application to National Trade  
Corridors Fund**

**Staff Recommendation**

That the City provide a letter of support for the Ministry of Transportation and Infrastructure’s submission of the Moray Bridge Area Integrated Planning Study for consideration of cost-share funding from the Government of Canada’s National Trade Corridors Fund, as described in the report titled “Ministry of Transportation and Infrastructure Application to National Trade Corridors Fund” dated May 6, 2022 from the Director, Transportation.

Lloyd Bie, P.Eng.  
Director, Transportation  
(604-276-4131)

REPORT CONCURRENCE		
<b>ROUTED TO:</b>	<b>CONCURRENCE</b>	<b>CONCURRENCE OF GENERAL MANAGER</b>
Intergovernmental Relations & Protocol Unit	<input checked="" type="checkbox"/>	
Economic Development	<input checked="" type="checkbox"/>	
Parks Services	<input checked="" type="checkbox"/>	
Engineering	<input checked="" type="checkbox"/>	
Policy Planning	<input checked="" type="checkbox"/>	
<b>SENIOR STAFF REPORT REVIEW</b>	<b>INITIALS:</b>	<b>APPROVED BY CAO</b>

## Staff Report

### Origin

The Government of Canada's National Trade Corridors Fund is a merit-based program designed to support studies and strategic infrastructure projects that help to address transportation bottlenecks, vulnerabilities and congestion along Canada's trade corridors. The \$4.2 billion in funding is spread over 11 years ending on March 31, 2028.

As part of the two-phase application process, the Ministry of Transportation and Infrastructure (the Ministry) submitted an Expression of Interest (EOI) to Transport Canada in March 2022 for the Moray Bridge Area Integrated Planning Study (the Study). The Study will assess options and strategies to improve road access between Sea Island and Highway 99 primarily along the corridors of Bridgeport Road and Sea Island Way, which in this area are under the jurisdiction of the Ministry. As the roads are located in Richmond, the City will be an active participant in the Study as well as the Vancouver Airport Authority (VAA).

Transport Canada has approved the EOI and the next phase is the submission of a more detailed Comprehensive Project Proposal by June 30, 2022. To strengthen the application, the Ministry is requesting a letter of support from the City.

This report supports Council's Strategic Plan 2018-2022 Strategy #5 Sound Financial Management:

*Accountable, transparent, and responsible financial management that supports the needs of the community into the future.*

*5.4 Work cooperatively and respectfully with all levels of government and stakeholders while advocating for the best interests of Richmond.*

This report supports Council's Strategic Plan 2018-2022 Strategy #7 A Supported Economic Sector:

*Facilitate diversified economic growth through innovative and sustainable policies, practices and partnerships.*

*7.1 Demonstrate leadership through strategic partnerships, collaborations and exploring innovative and emerging economic practices and technical advancements.*

### Analysis

#### Study Overview

The Ministry of Transportation and Infrastructure will be conducting the Moray Bridge Area Integrated Planning Study and is requesting the City's participation. The impetus for the Study is the ageing Moray Channel Bridge owned by the Ministry, which was built in 1957 and has reached the end of its useful life. Opening the swing bridge for marine traffic results in

congestion and delays for eastbound road users and adds travel time to just-in-time cargo deliveries. Malfunctioning of the swing bridge equipment further undermines travel time reliability with adverse impacts to multi-modal traffic flow and goods movement. The bridge also has inadequate headroom for dike raising to address projected sea level rise as a result of climate change.

Together with the westbound Airport Connector Bridge, both bridges connect into a complex road network on both sides of the river. The City Centre Area Plan and the YVR 2037 Master Plan envision increased densification of land use in the vicinity of the bridgeheads. These developments have the potential to increase stress on the surrounding transportation and trade networks and impact the reliability and efficiency of goods and people movement.

Bridge replacement should not be undertaken in isolation and provides an opportunity for road reconfiguration and traffic management. A comprehensive transportation network study is needed to fully understand the impacts to the surrounding transportation network caused by the future land uses. The Study will assist the Ministry, the City and VAA to integrate the planning of infrastructure investments with current and future land use development to support the movement of people and goods and develop compact, complete, connected and resilient communities.

The approximate Study area is bounded by Highway 99 on the east, Grant McConachie Way on the west, River Road to the north, and Cambie Road to the south (Figure 1).

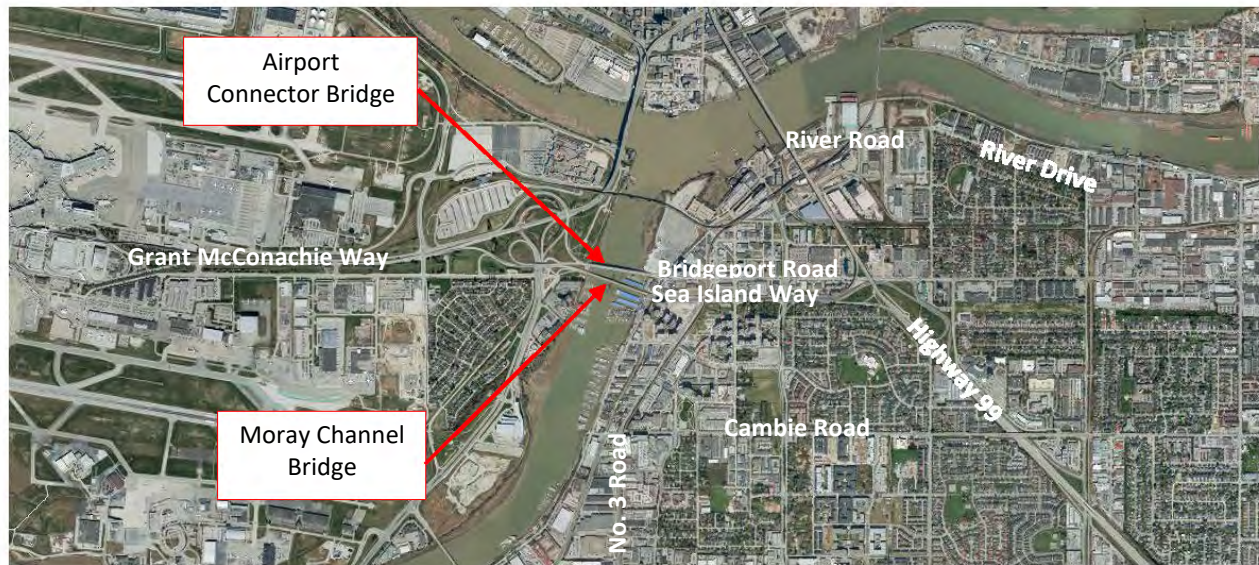

Figure 1: Study Area

### Study Objectives

Supported by technical analysis, the Study will inform infrastructure planning, transportation investments and land development to enable integrated provincial, municipal and airport planning. The following project stages are planned:

- Assess existing and future conditions
- Develop performance metrics and an evaluation framework

- Develop options and strategies
- Identify how potential improvements can inform current and future transportation investments and land use development
- Identify the implications to existing and future planning for the area

Focus areas of the Study are improving goods movement/trade networks, sustainable transportation options (active transportation, transit), climate action, and resiliency. Preferred options and strategies will leverage transportation investments to deliver shared benefits including: strengthening the trade network; economic growth and innovation; complete, compact and sustainable development; livability; climate resiliency and GHG reductions. Ultimately, the Study will provide a strong technical and engineering foundation to inform a Ministry business case for infrastructure investments.

### Opportunity to Advance City Objectives

The collaborative Study provides an opportunity for the City to work with partner agencies to develop mutually beneficial outcomes that complement and advance City objectives in the area. Key opportunities include:

- *Road Network*: Potential improvements to enhance road safety and optimize traffic operations such as selected road widening, intersection modifications, turning and access upgrades and transit improvements.
- *Flood Protection*: The future replacement of the Moray Channel Bridge to enable dike upgrades and raising in the vicinity of both bridges in accordance with the approved Dike Master Plan Phase 2 (North Dike from Terra Nova to No. 6 Road) and Phase 5 (Sea Island, Mitchell Island and Richmond Island).
- *Middle Arm Greenway*: Dike raising also provides an opportunity to provide a new segment of the Middle Arm Greenway under the approaches of the bridges on Lulu Island as well as upgrade the existing multi-use path under the approaches of the bridges on Sea Island.
- *Active Transportation Network*: Potential improvements to increase connectivity between Oak Street Bridge and YVR and to address the current barriers that Sea Island Way and Bridgeport Road present for the north-south travel of pedestrians and cyclists.
- *Area Development*: Consideration of infrastructure investments to support developments in the Study area, particularly large-scale proposals such as Duck Island and ongoing activity in Capstan Village.

### Next Steps

The Ministry will submit the Comprehensive Project Proposal by June 30, 2022 and anticipates learning the outcome of the application by early fall 2022. If successful, the Fund will provide 50% cost-share funding. If not successful, the Ministry will still proceed with the Study but likely with a reduced scope. The Ministry anticipates that the Study will be completed by the end of 2023.

## Financial Impact

None. Impacts of the Study to the City are limited to in-kind resources of staff time, technical input and the provision of data.

## Conclusion

The Ministry of Transportation and Infrastructure will be conducting the Moray Bridge Area Integrated Planning Study and is requesting the City's participation. The study uses the required replacement of the ageing Moray Channel Bridge as a catalyst for a comprehensive transportation network study to better integrate transportation and land use planning in the area. The City's participation in the Study can help leverage opportunities to advance City priorities. Staff recommend that the City provide a letter of support for the Ministry's application to the Government of Canada's National Trade Corridors Fund for consideration of cost-share funding for the Study.



Fred Lin, P. Eng., PTOE  
Senior Transportation Engineer  
(604-247-4627)



Joan Caravan  
Transportation Planner  
(604-276-4035)

FL:jc



# City of Richmond

## Report to Committee

**To:** Public Works and Transportation Committee

**Date:** May 17, 2022

**From:** Milton Chan, P.Eng.  
Director, Engineering

**File:** 10-6000-01/2022-Vol  
01

**Re:** **Municipal Access Agreement with CIK Telecom Inc.**

### Staff Recommendation

That the Chief Administrative Officer and the General Manager, Engineering & Public Works be authorized to negotiate and execute, on behalf of the City, a Municipal Access Agreement between the City and CIK Telecom Inc. as outlined in the staff report titled, "Municipal Access Agreement with CIK Telecom Inc.", dated May 17, 2022 from the Director, Engineering.

Milton Chan, P.Eng.  
Director, Engineering  
(604-276-4377)

REPORT CONCURRENCE		
<b>ROUTED TO:</b>	<b>CONCURRENCE</b>	<b>CONCURRENCE OF GENERAL MANAGER</b>
Law	<input checked="" type="checkbox"/>	
<b>SENIOR STAFF REPORT REVIEW</b>	<b>INITIALS:</b>	<b>APPROVED BY CAO</b>

## Staff Report

### Origin

A Municipal Access Agreement (“MAA”) is required for third party utility owners, such as CIK Telecom Inc., to install telecommunication infrastructure and equipment within dedicated highways, streets, roads, road allowances, lanes and bridges under the City’s jurisdiction (collectively, the “Service Corridors”).

CIK Telecom has requested that a new MAA be negotiated with the City. Staff have prepared a draft MAA based on the City’s current MAA template for the purposes of negotiation with CIK Telecom. The new agreement will reflect updated regulations around telecommunication MAA’s. Staff will also negotiate to protect the City’s interests to the fullest possible extent.

This report supports the following strategies in Council’s Strategic Plan 2018-2022:

Strategy #4 An Active and Thriving Richmond:

*An active and thriving community characterized by diverse social and wellness programs, services and spaces that foster health and well-being for all.*

*4.2 Ensure infrastructure meets changing community needs, current trends and best practices.*

Strategy #5 Sound Financial Management:

*Accountable, transparent, and responsible financial management that supports the needs of the community into the future.*

*5.4 Work cooperatively and respectfully with all levels of government and stakeholders while advocating for the best interests of Richmond.*

Strategy #7 A Supported Economic Sector:

*Facilitate diversified economic growth through innovative and sustainable policies, practices and partnerships.*

*7.1 Demonstrate leadership through strategic partnerships, collaborations and exploring innovative and emerging economic practices and technical advancements.*

### Analysis

CIK Telecom is a federally regulated telecommunications carrier providing telecommunications services in Canada. CIK Telecom is proposing to install telecommunications infrastructure and equipment within the City of Richmond’s Service Corridors. Typical type of infrastructure and equipment expected includes underground ducting, manholes, and junction boxes. CIK Telecom is required to seek the City’s consent to use the Service Corridors, which staff recommend to be formalized through an MAA.

The City has MAA's with all telecommunications carriers who use the City's Service Corridors. The proposed CIK Telecom Municipal Access Agreement will protect the City's interests and establishes the roles and responsibilities of both parties. The proposed agreement with CIK Telecom will:

- Specify locations where the agreement will be applicable (i.e. the Service Corridors);
- Specify required consent for constructing, maintaining, operating, repairing and removing CIK Telecom's equipment, and define the scope of the City's consent;
- Require CIK Telecom to pay causal costs to the City to compensate the City for additional effort and materials spent working around a private utility installation while maintaining or constructing public infrastructure;
- Define the conditions for CIK Telecom to carry out work;
- Enable the City to have access to information about CIK Telecom equipment;
- Specify cost allocations for CIK Telecom equipment to be relocated as a result of any municipal and third party projects;
- Minimize the City's liability due to CIK Telecom's work or equipment;
- Permit shallow inlay fibre installations;
- Define fees (e.g. lost productivity costs, permitting and inspection costs, and pavement degradation) with annual increases to reflect CPI;
- Require CIK Telecom to assume environmental liability for any hazardous substances that they bring to or cause to be brought to the Service Corridors;
- Identify the insurance requirements CIK Telecom would be required to maintain; and
- Include mutual indemnity clauses.

Under the current legislative framework, if CIK Telecom wishes to install 5G antennas on any City infrastructure, they would be required to enter into a separate agreement with the City, beyond the proposed MAA.

### **Financial Impact**

None.

### **Conclusion**

A Municipal Access Agreement between the City and CIK Telecom will allow the City to better manage and regulate the installation and presence of CIK Telecom equipment within the City's Service Corridors. The terms and conditions of the proposed agreement provide cost recovery for the City and protect the City's interests.



Jason Ho, P.Eng.  
Manager, Engineering Planning  
(604-244-1281)

JH:cjr

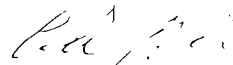

Carlos J. Rocha, ASCT  
Supervisor - Design Services  
(604-276-4025)



**To:** Public Works and Transportation Committee      **Date:** May 18, 2022  
**From:** Milton Chan, P.Eng.  
 Director, Engineering      **File:** 10-6060-03-01/2022-  
 Vol 01  
**Re:** **Federation of Canadian Municipalities Municipal Asset Management Program  
 Grant Funding Application – Sanitary Pump Station Condition Assessments**

**Staff Recommendation**

1. That the City's grant application for the Sanitary Pump Station Condition Assessments project to the Federation of Canadian Municipalities Municipal Asset Management Program be endorsed; and
2. That the Chief Administrative Officer and General Manager, Engineering and Public Works, be authorized to negotiate and execute funding agreements with the Federation of Canadian Municipalities for the Sanitary Pump Station Condition Assessments project should it be approved for funding, and that the Consolidated 5 Year Financial Plan (2022-2026) be amended accordingly.

Milton Chan, P.Eng.  
 Director, Engineering  
 (604-276-4377)

REPORT CONCURRENCE		
<b>ROUTED TO:</b> Intergovernmental Relations Finance Sewerage & Drainage	<b>CONCURRENCE</b> <input checked="" type="checkbox"/> <input checked="" type="checkbox"/> <input checked="" type="checkbox"/>	<b>CONCURRENCE OF GENERAL MANAGER</b> 
<b>SENIOR STAFF REPORT REVIEW</b>	<b>INITIALS:</b> 	<b>APPROVED BY CAO</b> 

## **Staff Report**

### **Origin**

The Federation of Canadian Municipalities (FCM) Municipal Asset Management Program provides a grant opportunity to support Canadian municipalities and communities in strengthening their asset management practices. This report responds to this grant opportunity.

This report supports the following strategies within Council's Strategic Plan 2018-2022:

Strategy #1 A Safe and Resilient City:

*Enhance and protect the safety and well-being of Richmond.*

*1.2 Future-proof and maintain city infrastructure to keep the community safe.*

Strategy #5 Sound Financial Management:

*Accountable, transparent, and responsible financial management that supports the needs of the community into the future.*

*5.1 Maintain a strong and robust financial position.*

*5.4 Work cooperatively and respectfully with all levels of government and stakeholders while advocating for the best interests of Richmond.*

### **Analysis**

The City owns, operates, and maintains 153 sanitary pump stations to provide sanitary sewer service to residents and businesses. The Sanitary Pump Station Condition Assessment project, which was approved by Council as part of the 2021 Capital Budget, includes reviewing and updating asset component inventories and condition information in order to determine rehabilitation, replacement, and long-term funding requirements and make informed infrastructure decisions based on stronger asset management practices. Condition assessments were completed for 50 pump stations in 2021 (Phase 1), and this project would complete the remaining 103 pump stations in the City (Phase 2).

The City issued a Request for Proposal for the Sanitary Pump Station Condition Assessments in April 2022 for Phase 2. The City received proposals from several proponents and are currently evaluating the proposals prior to the project award.

The FCM Municipal Asset Management Program provides a grant opportunity to support Canadian municipalities and communities in strengthening their asset management practices. Staff have confirmed the Sanitary Pump Station Condition Assessments would meet the eligibility criteria for this grant funding opportunity.

The deadline for grant funding applications is October 31, 2022, subject to funding availability. The application guidelines require a Council resolution supporting any submissions for funding under this program. Therefore, staff are requesting Council’s endorsement for a grant funding application to be submitted to the FCM Municipal Asset Management Program.

**Financial Impact**

The FCM Municipal Asset Management Program will fund up to 80% of total eligible costs, to a maximum of \$50,000, for individual applications submitted by municipal governments with a population above 1,000.

The City will contribute funds from the existing approved 2021 Capital Budget for costs exceeding the amount funded by the grant. The existing approved 2021 Capital Budget has sufficient funding for the City’s portion of this study. If the grant funding application is successful, these funds will be used to offset the previously approved City funding and the Consolidated 5 Year Financial Plan (2022-2026) will be amended accordingly.

Table 1 below presents the estimated project costs.

**Table 1. Estimated Project Costs**

Funding Source	Estimated Project Costs
FCM Municipal Asset Management Program: 80% of total eligible project costs, up to a maximum of \$50,000.	\$50,000
2021 Capital Budget CS00053 for Sanitary Pump Station Assessment, Rehabilitation, and Upgrades	\$190,000
<b>Total Project Costs</b>	<b>\$240,000</b>

**Conclusion**

The FCM Municipal Asset Management Program have requested grant funding applications from Canadian municipalities and communities for projects which will strengthen their asset management practices. Staff recommend that an application for the Sanitary Pump Station Condition Assessments project be endorsed for grant funding.



Jason Ho, P.Eng.  
 Manager, Engineering Planning  
 (604-244-1281)



Stephenie Wong, P.Eng.  
 Project Manager  
 (604-204-8516)

JH:sw



**To:** Public Works and Transportation Committee

**Date:** May 16, 2022

**From:** Suzanne Bycraft  
Director, Public Works Operations

**File:** 10-6000-01/2022-Vol  
01

**Re:** **2021 Annual Water Quality Report**

**Staff Recommendation**

1. That the annual report titled, “2021 Annual Water Quality Report” dated May 16, 2022, from the Director, Public Works Operations, be endorsed.
  
2. That the annual report titled, “2021 Annual Water Quality Report” dated May 16, 2022, be made available to the community on the City’s website and through various communication tools including social media channels and as part of community outreach initiatives.

Suzanne Bycraft  
Director, Public Works Operations  
(604-233-3338)

Att. 2

<b>REPORT CONCURRENCE</b>	
<b>CONCURRENCE OF GENERAL MANAGER</b>	
<b>SENIOR STAFF REPORT REVIEW</b>	<b>INITIALS:</b>
<b>APPROVED BY CAO</b>	

## Staff Report

### Origin

In 2001, the Province of British Columbia enacted the Drinking Water Protection Act, which gave authority to the Minister of Health to implement and enforce standards for water supply systems in British Columbia. In May 2003, regulations to be implemented under the Drinking Water Protection Act were adopted by the legislature as the Drinking Water Protection Regulation. These Acts were updated on April 29, 2014 under Bill 18 – 2014: the Water Sustainability Act. These regulations are designed to ensure the safe supply of drinking water.

This report presents the City’s “2021 Annual Water Quality Report” (the Report), which enables the City to meet its obligations for public reporting to comply with applicable requirements in accordance with these regulations. The City was able to ensure the safe and adequate supply of essential water services throughout 2021. A summary of the Report is presented as Attachment 1, with the full report included as Attachment 2.

This report supports Council’s Strategic Plan 2018-2022 Strategy #1 A Safe and Resilient City:

*1.1 Enhance safety services and strategies to meet community needs.*

*1.2 Future-proof and maintain city infrastructure to keep the community safe.*

This report supports Council’s Strategic Plan 2018-2022 Strategy #2 A Sustainable and Environmentally Conscious City:

*2.2 Policies and practices support Richmond's sustainability goals.*

This report supports Council’s Strategic Plan 2018-2022 Strategy #4 An Active and Thriving Richmond:

*4.2 Ensure infrastructure meets changing community needs, current trends and best practices.*

This report supports Council’s Strategic Plan 2018-2022 Strategy #8 An Engaged and Informed Community:

*8.2 Ensure citizens are well-informed with timely, accurate and easily accessible communication using a variety of methods and tools.*

### Analysis

The Drinking Water Protection Regulation requires water purveyors in BC to possess an operating permit, which confirms the Drinking Water Officer for the area has approved the water supply. Vancouver Coastal Health is responsible for the placement and function of the Drinking Water Officer, who has the authority to monitor water purveyors to ensure they are providing safe drinking water through compliance with the British Columbia Drinking Water Protection Regulation, and any other conditions of the operating permit.

Under the Regulation, the City of Richmond is required to:

- Develop and maintain a process to notify the Drinking Water Officer and the Medical Health Officer of situations or conditions that could render unsafe drinking water;
- Implement and maintain a plan for collecting, shipping and analyzing water samples that adequately represent all areas within the City, in compliance with the direction set by the Drinking Water Officer; and
- Implement and maintain a plan for reporting results to the Drinking Water Officer and to water users.

Richmond thrives on its ability to provide water to residents and businesses, and water for fire protection services. To ensure a consistent supply, the capital watermain replacement program is a proactive approach to avoiding breaks and has proven to be a reliable and valuable tool in water distribution management. In 2021, Public Works staff attended to 17 watermain breaks without compromising the integrity of the water distribution system. Repairs for a single watermain break can amount to \$100,000, damage to private properties and service disruptions to businesses and residents. As such, a proactive replacement and maintenance program is essential to minimizing costs and ensuring minimal to no disruptions in water quality and supply.

Highlights of the Report include:

- Richmond residents enjoyed high-quality, safe and reliable drinking water.
- 2,051 water samples were collected to ensure water quality and each passed with exceptional results.
- Test results confirm high-quality water and demonstrate continuous improvement.
- Richmond's 36 water fountains found on dikes and in parks provided potable water to the public while promoting tap water consumption as an alternative to bottled water.

In addition to these highlights, safety measures and response procedures were continued in compliance with COVID-19 protocols that helped ensure staff were confident in their own safety and could perform their duties and responsibilities without compromise during the pandemic.

These and many other initiatives are detailed in the Report.

#### Proposed Communication

Subject to Council's approval, the Report will be posted on the City's website and made available through various communication tools including social media channels and as part of community outreach activities.

#### **Financial Impact**

None.

## **Conclusion**

The Report outlines the methods in which the City manages its water system to ensure compliance with applicable provincial requirements under the Drinking Water Protection Act. In 2021, the City's water quality met and exceeded the required standards to ensure residents enjoyed high quality, reliable and safe drinking water.

This report will be reviewed and endorsed by the Medical Health Officer of Vancouver Coastal Health Authority as part of the City's reporting obligations.



Bryan Shepherd  
Manager, Waterworks  
(604-233-3334)

BS:nh

- Att. 1: 2021 Annual Water Quality Report Summary
- 2: 2021 Annual Water Quality Report

# 2021 Annual Water Quality Report Summary

In 2021, Richmond residents enjoyed high-quality, safe and reliable drinking water. The Annual Water Quality Report identifies rigorous measures taken to protect the City's water supply and demonstrates testing results from water sampling with full transparency in accordance with regulatory requirements.

*Richmond is dedicated to promoting the value of municipal tap water, maximizing opportunities for use of tap water in municipal facilities and developing strategies for making tap water the "water of choice" in our community.*



## How does Richmond provide high-quality tap water?

- By testing all 40 water quality sites on a regular basis.
- By continuous preventative maintenance and monitoring.
- By providing the water system with the highest degree of care to ensure high-quality drinking water is free from any harmful bacteria or toxins.
- By proactive watermain replacement and maintenance projects.

## 2021 Results

- Provided 34.1 million cubic metres of the highest quality drinking water to over 227,146 Richmond residents.
- Conducted 2,051 microbiological tests from 40 test locations.
- Maintained 12 pressure reducing valve (PRV) stations.
- Repaired 17 watermain breaks without compromising the integrity of the water distribution system while maintaining positive pressure.
- Discovered and repaired 125 non-visible underground leaks through Richmond's leak detection program. Noise loggers were used to measure sound frequencies in the targeted pipe allowing any leaks to be heard and recorded.
- Provided service to Richmond's 5,076 fire hydrants to ensure water supply during an emergency.
- Repaired 210 service connections.
- Installed 3,855 metres of new capital watermain.
- Installed 205 water services for new developments.

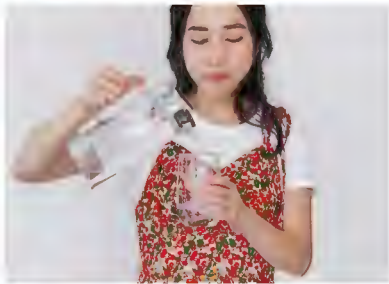

## Multi-Barrier Approach

Richmond recognizes that in order to provide the highest quality water, several methods must be used to ensure its superiority—hence the "Multi-Barrier Approach".

The "Multi-Barrier Approach" includes:

- Disinfection of the water at the source.
- Water quality monitoring capabilities at eight pressure reducing valve (PRV) stations.
- Weekly microbiological testing at 40 test locations.
- Maintenance practices that are of the highest standard.
- System operators that are certified by BC's Environmental Operators Certification Program (EOCP).

## Heterotrophic Plate Count (HPC)

- The HPC count indicates the presence of nutrients that could facilitate the growth of harmful bacteria such as E.coli.
- By reducing the HPC levels, the possibility of bacteriological re-growth is essentially reduced.
- The minimal positive chlorine residual in our water also disinfects and eliminates harmful substances within our distribution system.

## Summary

Richmond residents will continue to enjoy fresh, high-quality drinking water. It is without a doubt that the City of Richmond consistently excels at providing tap water of excellent quality and reliability.



# City of Richmond 2021 Annual Water Quality Report



*Richmond is dedicated to promoting the value of municipal tap water, maximizing opportunities for use of tap water in municipal facilities and developing strategies for making tap water the “water of choice” in our community.*

## Contents

Executive Summary .....	3
Introduction .....	5
Metro Vancouver Water District .....	6
Water Distribution System Overview.....	8
Water Quality Monitoring .....	9
Physical Parameters.....	12
Notifications .....	15
Mobile Emergency Response Unit .....	16
Water Conservation .....	17
Community Outreach .....	20
Conclusion.....	22
Appendices.....	23



## Executive Summary

The purpose of this report is to fulfill the requirements set out in the British Columbia Drinking Water Protection Act (BCDWPA) by giving an overview of the water distribution system, describing the maintenance conducted, detailing some of the unique features of the system and providing the results of Richmond's water quality testing program.

Test results confirm high-quality water and demonstrate continuous improvement. Richmond's water system is provided with the highest degree of care to ensure that quality drinking water remains free of any harmful bacteria or toxins. Utility funding contributes to proactive watermain replacement and maintenance projects that will ensure the overall health of the system well into the future.

In 2021, the City of Richmond's Water Services staff undertook the following:

- Provided 34.1 million cubic metres of the highest quality drinking water to over 227,146 Richmond residents.
- Conducted 2,051 microbiological tests from 40 test locations.
- Maintained 12 pressure reducing valve (PRV) stations.
- Repaired 17 watermain breaks without compromising the integrity of the water distribution system while maintaining positive pressure.
- Discovered and repaired 125 non-visible underground leaks through Richmond's leak detection program. Noise loggers were used to measure sound frequencies in the targeted pipe allowing any leaks to be heard and recorded.
- Provided service to Richmond's 5,076 fire hydrants to ensure water is available during an emergency.
- Repaired 210 service connections.
- Installed 3,855 metres of new capital watermain.
- Installed 205 water services for new developments.

The City of Richmond's Water Services section takes its role as a water purveyor very seriously and is proud to be the guardian of such a precious resource on behalf of the community.





## Introduction

In 2002, the City of Richmond implemented a Drinking Water Quality Monitoring Program. This program was developed with advice from Vancouver Coastal Health and is in accordance with the British Columbia Drinking Water Protection Act (BCDWPA), the Water Quality Monitoring and Reporting Plan for Metro Vancouver and the Guidelines for Canadian Drinking Water Quality (GCDWQ).

Vancouver Coastal Health requires the City of Richmond to provide an annual water quality report in order for Richmond to maintain its operating permit. It provides important information about Richmond's water distribution system and water quality.

The conditions set out in the British Columbia Drinking Water Protection Act (BCDWPA) require all water systems in BC be classified as a Level I through IV facility. Richmond's system is classified as a Level III facility, therefore all staff are responsible for possessing a valid Level I to Level III Equipment Operators Certification Program (EOCP) certificate. To obtain and maintain a level of certification, staff successfully complete the required training. This ensures staff are able to respond appropriately and immediately to problems prior to becoming a risk to health or property.

As a water purveyor, Richmond complies with provincial and federal legislations: the British Columbia Drinking Water Protection Act (BCDWPA), the British Columbia Drinking Water Protection Regulations (BCDWPR) and the Guidelines for Canadian Drinking Water Quality (GCDWQ). Under these legislations, the City of Richmond is required to:

- Develop a process to notify the Drinking Water Officer and the Medical Health Officer of any condition that could render unsafe drinking water.
- Implement a sampling program that adequately represents all areas within the City.
- Meet the requirements of the British Columbia Drinking Water Protection Act (BCDWPA) and ensure test results are immediately available to the Medical Health Officer.
- Receive an annual construction permit for the construction, installation and extension of the water distribution system.
- Ensure that the City's water distribution system is classified under the criteria for the Environmental Operators Certification Program (EOCP) and that Water Services staff are certified to the same level as the distribution system.
- Produce an annual report detailing the results of the City's water quality monitoring program.



*In Metro Vancouver, 40% of water use is indoors:*

- Toilets 24%
- Showers 20%
- Faucets 19%
- Washers 17%
- Leaks 12%
- Other 4%
- Baths 3%
- Dishwashers 1%



**Capilano Reservoir**

*Photo Credit: Metro Vancouver*



**Seymour Reservoir**

*Photo Credit: Metro Vancouver*

## **Metro Vancouver Water District**

In 2021, the City of Richmond purchased 34.1 million cubic metres of drinking water from the Metro Vancouver Water District. In 2020, 33.2 million cubic metres of drinking water was purchased. Contributing factors for the increase in water consumption include a rise in Richmond’s population, multiple heat waves and an unprecedented heat dome.

Three watersheds supply regional water: Capilano Reservoir, Seymour Reservoir and Coquitlam Reservoir. The Capilano and Seymour Reservoirs supply two thirds of the water for the region. The Coquitlam Reservoir supplies the remaining third. Richmond receives the majority of its water from the Capilano and Seymour Reservoirs.



**Metro Vancouver Watershed Map**

Water from these reservoirs can be directed through a series of valves and transmission watermains to any city or municipality within the Metro Vancouver region. Source water is provided directly from the watersheds by Metro Vancouver and is tested for a number of microbiological, chemical and physical parameters. There are two drinking water treatment facilities, Seymour-Capilano Filtration Plant (SCFP) and Coquitlam Water Treatment Plant (CWTP). The SCFP is the largest filtration plant in Canada and has the capacity to filter and disinfect up to 1.8 billion litres of water per day. Water is carried from the Capilano watershed to the SCFP by two underground tunnels, called the “Twin Tunnels”, over seven kilometers long and 3.8 metres in diameter so that water is treated at one facility. The CWTP has the capacity to treat 370 million litres of water per day.

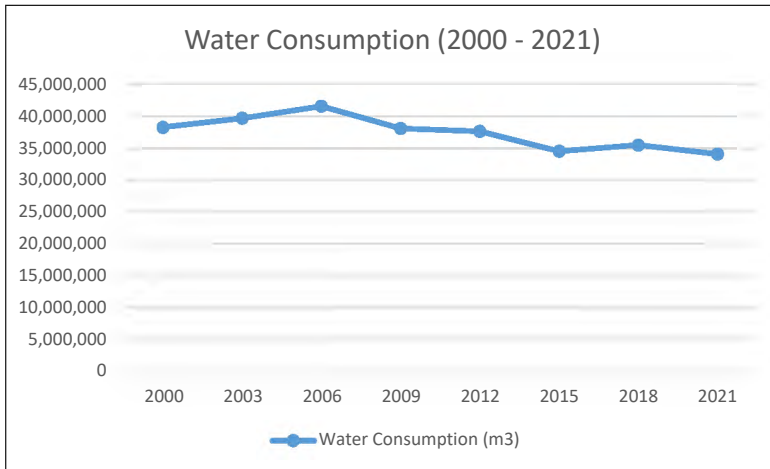

The City's annual consumption has decreased 11% since 2000 due to conservation programs and initiatives including the City's successful water metering program that was introduced in 2003.

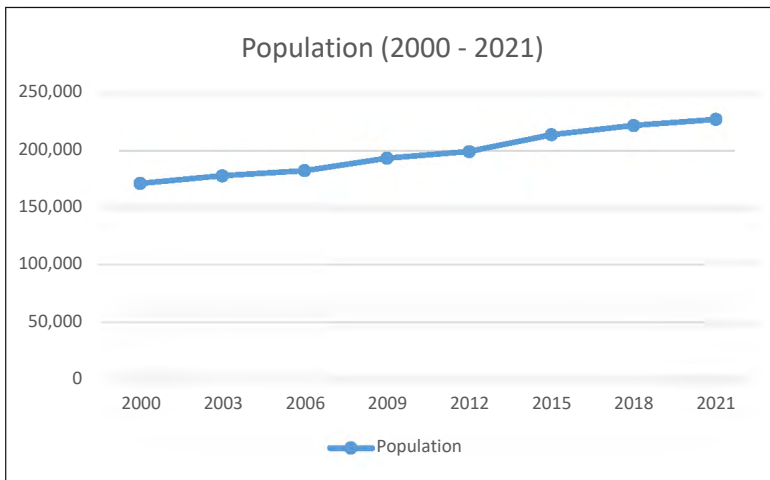

The City's water consumption has decreased despite a 32% growth in population since 2000. This is a result of Richmond's robust water conservation programs and initiatives in addition to residents' awareness and commitment.

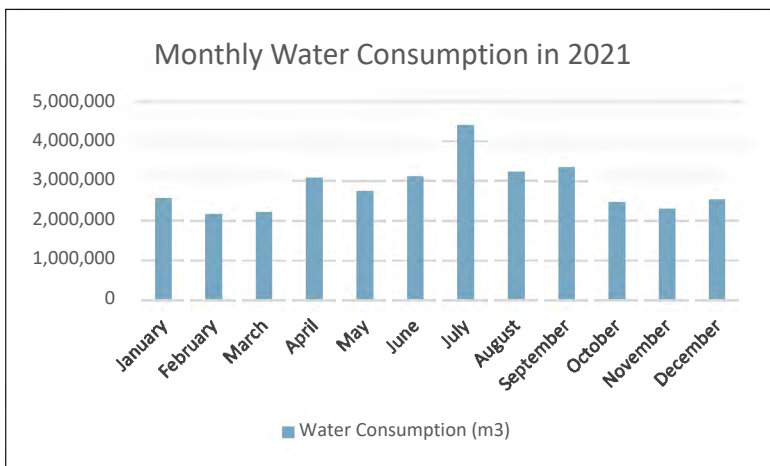

In 2021, Richmond's annual water consumption was 34.1 million cubic meters. Water consumption is typically its highest in summer months, peaking in July.



*A family of four washes about 300 loads of laundry per year. Run full loads of laundry. A full load uses less water than two half loads.*



*Shorten your shower by two minutes. Reducing your shower by two minutes can save 460 litres of water in one month.*

## Water Distribution System Overview

The City of Richmond's 636 km water distribution system begins at 12 separate connection points along Metro Vancouver's transmission mains. At each connection point there is a City-owned pressure reducing valve (PRV) chamber. The City's responsibility for water quality begins at this chamber and ends at the residential or commercial property line.

### Pressure Reducing Valve Stations

The Water Services section maintains 12 pressure reducing valve (PRV) stations throughout Richmond. PRV stations decrease the pressure of Metro Vancouver's water feed to one that is manageable for Richmond's water distribution system. The stations are connected to a supervisory control and data acquisition (SCADA) system that provides information to the Works Yard such as water pressure, quality and volume. This allows for certified Water Services staff to react to problems quickly and effectively 24 hours a day, seven days a week.

It is estimated that most municipalities in North America lose anywhere from 12% to 15% of their potable water to undiscovered, underground leakage. The Water Loss Management Program allows City Engineering and Water Services staff to determine the total amount of water consumed through normal operational programs and metered single-family residential, multi-family residential and commercial use. Combining this information with known City-wide water usage and estimated water use from watermain flushing, parks and median irrigation, and Richmond Fire Rescue usage, staff can better understand, track and manage water loss throughout the distribution system.



*A family of four washes about 300 loads of laundry per year. Run full loads of laundry. A full load uses less water than two half loads.*



*About 60% of our water use is outdoors, and in the summer months our daily water use can increase by 50% due to lawn watering and increased outdoor use.*



Inside a PRV

### Service Renewals

The City's service renewals program aims to prevent breaks and leaks by continuously upgrading and replacing older water services from the watermain to the property line. This preventative maintenance construction occurs throughout the year and requires minimal restoration. In 2021, 72 service renewals were completed.

## Water Quality Monitoring

In 2021, the City of Richmond collected water samples on a weekly basis at 40 dedicated sampling sites. These sites are strategically located throughout the City to provide a suitable representation of the City's water quality across the distribution network. In 2021, 2,051 water samples were collected by Water Services staff and sent for analysis at Metro Vancouver laboratories. These sample results were reviewed by Vancouver Coastal Health Authority to ensure the drinking water met the standards outlined in the British Columbia Drinking Water Protection Regulations (BCDWPR).



*Use a soaker hose to water deeply at the root, reducing water runoff.*

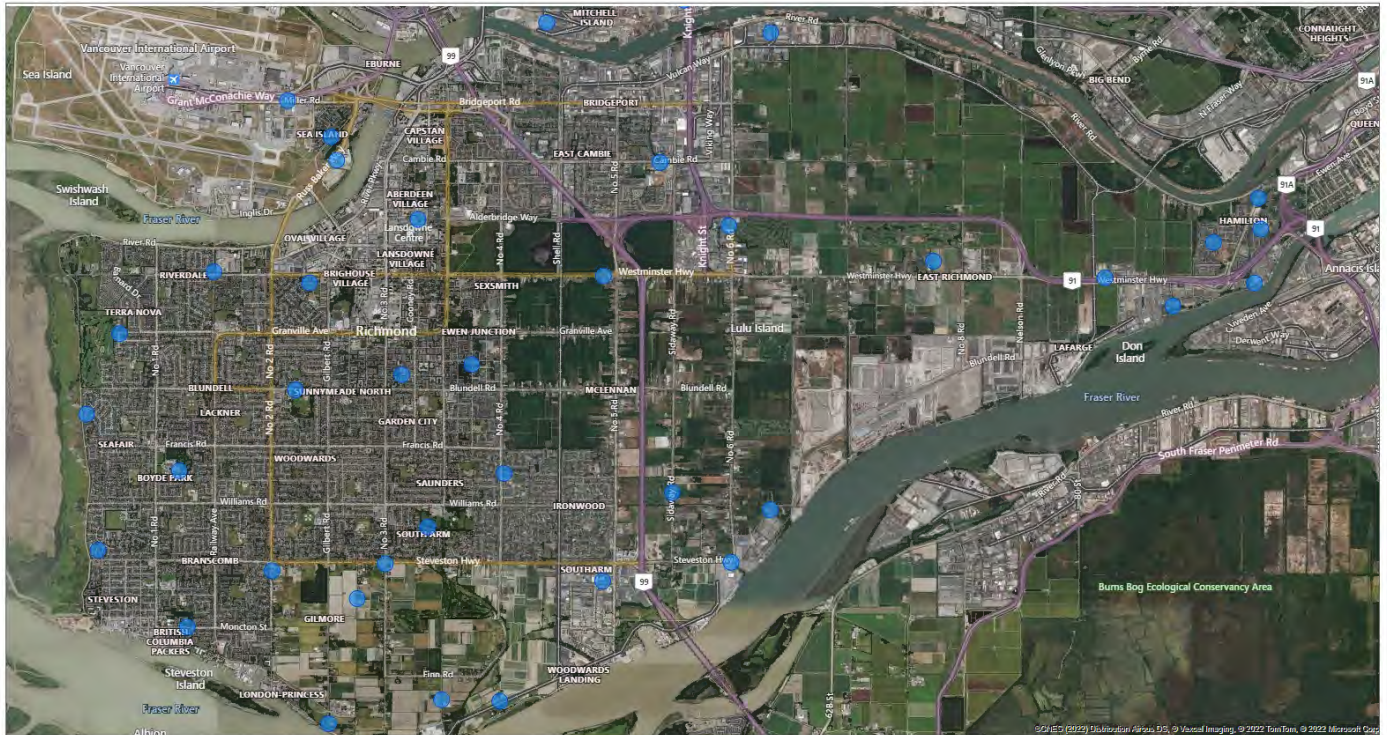

Sampling stations in Richmond

### Bacteriological Tests

The City of Richmond and Metro Vancouver conduct bacteriological tests for total coliform, fecal coliform and heterotrophic plate counts (HPC). The presence of these organisms in drinking water indicates that the water may be contaminated and may contain potentially harmful bacteria, viruses or parasites.

### Multi-Barrier Approach

Richmond recognizes that in order to provide the highest quality water, several methods must be used to ensure its superiority.

The “Multi-Barrier Approach” includes:

- Disinfection of the water at the source.
- Water quality monitoring capabilities at eight PRV sites.
- Weekly microbiological testing at 40 sites throughout Richmond.



*Vegetables love the warm water stored in rain barrels, and you'll save treated drinking water.*

- System operators that are certified by BC's Environmental Operators Certification Program (EOCP).
- Maintenance practices that are of the highest standard.

#### **Total Coliforms**

Total coliform bacteria reproduce in water, soil or digestive systems of animals. The presence of total coliforms indicates water may have been contaminated and that the disinfection process is inadequate.

Testing for total coliforms should be carried out in all drinking water systems. The number, frequency and location of samples for total coliform testing will vary according to the type and size of the system and jurisdictional requirements. Provincial standards state that no sample contain more than 10 total coliforms per 100 ml, and that 90% of samples must have zero coliform bacteria in a sample over a 30-day period.

#### **Fecal Coliforms**

Fecal coliforms are present in large numbers in the feces and intestinal tracts of humans and other warm-blooded animals, and can enter water bodies from human and animal waste. They are key indicators of sewerage contamination. Due to diseases and parasites, which are spread through sewerage, provincial standards state there can be no detectable fecal coliforms per 100 ml sample.

#### **Heterotrophic Plate Count**

Heterotrophic plate count (HPC) tests measure aerobic heterotrophic bacteria. This test indicates the presence of nutrients that could facilitate the growth of harmful bacteria such as E.coli, and determines changes in water quality during treatment and distribution. HPC tests indicate the onset of bacterial re-growth within the distribution system commonly due to stagnant water contained in dead-end and low-flow water mains. By reducing the HPC levels, the possibility of bacteriological re-growth is essentially reduced because the pipes are an inhospitable environment for bacteria to grow. The minimal amount of positive chlorine residual disinfects and eliminates harmful substances within our distribution system. In 2021, none of the 2,051 water samples exceeded regulated levels for HPC's at 500 CFU/mls and appropriate measures were taken. Only three of the 2,051 water samples exceeded 90 CFU/mls.

#### **Flushing**

Water Services successfully executed the annual flushing program. This important maintenance practice ensures high-quality tap water by moving water through the pipes and eliminating stagnant water at dead-ends through fire hydrants. By doing so, the pipes are cleared and the risk of high HPC levels which lead to bacteria re-growth is significantly reduced. Additionally, regular weekly and annually dead-end flushing is performed.



*Dual-flush toilets give the option of a water-saving half flush.*



*Group plants with similar watering needs to avoid overwatering those that don't require much water.*

### Failed samples

The City's standard response to a failed water sample is:

- Re-sample.
- Flush the watermain extensively.
- Re-sample.
- Isolate the watermain to one feed until test results confirm compliance with the British Columbia Drinking Water Protection Regulations (BCDWPR).



*An average garden hose delivers around 45 litres of water each minute. Install a shut-off nozzle on your hose so it runs only when in use.*



Taking a sample



*Move planter boxes into the shade so they won't dry out.*



Taking a sample



*Turn off the tap when brushing your teeth. The two minutes, twice a day saves close to 700 litres of drinking water per month.*



*Use a broom instead of a hose. Sweep driveways, decks, patios and sidewalks with a broom instead of using a hose. That 15-minute job could use 675 litres of water.*

## Physical Parameters

Water in Richmond's distribution system is tested for the physical parameters of turbidity and temperature at the same time as bacteriological testing. Information is also collected on the taste and odour of Richmond's water by actively tracking water quality complaints.

### Turbidity

Metro Vancouver is responsible for the quality of Richmond's source water. Turbidity is a measure of water clarity and cloudiness. Turbidity is measured in Nephelometric Turbidity Units (NTU). The guideline for turbidity should not exceed 5 NTUs in a distribution system providing that source water protection, monitoring, and water treatment requirements are met including increased levels of residual chlorine. Turbidity is a concern because increased turbidity compromises the drinking water disinfection process. In 2021, seven samples out of 2,051 had turbidity levels that exceeded 1 NTU and of those, one exceeded 5 NTUs.

In general, sites with elevated turbidity are located in sections of the distribution network where there is low demand on the water system or where dead-end water mains exist. The increase may be attributed to sediment disturbance in the distribution system. If a sample indicates a turbidity level greater than 5 NTUs in the distribution system, affected water mains in the test area are flushed and re-tested until a satisfactory result is obtained.

### Temperature

High temperatures in the distribution system can affect the residual level of chlorine and can contribute to bacterial re-growth. Typically, the temperature of drinking water in the distribution system rises during summer months. Although there were no customer complaints regarding Richmond's water temperature, samples exceeded the aesthetic guideline of 15°C 292 times out of 2,051 with the highest temperature recorded as 21°C. The vast majority of these elevated temperatures were recorded during the summer months and "heat wave" events.



Recording temperature

### Taste and Odour

Taste and odour are only monitored in response to customer complaints. Records indicate that eight complaints were received regarding taste and ten complaints were received regarding odour in 2021. These complaints generally relate to high levels of residual chlorine in that part of the system at that particular time. Residents who complained about taste or odour problems were advised to flush their internal system. If the problem was not resolved, Water Services staff were dispatched to the location until a satisfactory result was obtained and verified through laboratory analysis.

### Chemical Parameters

Testing is done for the following chemical parameters: chlorine residual, trihalomethanes (THM), haloacetic acids (HAA), and pH (Appendix 4). Periodic testing is also performed to determine heavy metals levels in the water system (Appendix 5).

### Chlorine Residual

Chlorine residual is a measurement of the disinfecting agent remaining in the distribution system at the point of delivery to the customer. Ensuring proper levels of chlorine in the distribution system is essential in protecting Richmond's water supply from bacteriological contamination or re-growth. In recent years, the City has made great progress in improving chlorine residuals by implementing various flushing programs.



*Instead of running the tap until the water cools, keep a pitcher of cold drinking water on standby in the fridge.*



Testing the sample

### Disinfection By-Products

Disinfection by-products are potentially harmful compounds produced by the reaction of a water disinfectant (such as chlorine or ozone) with naturally occurring organic matter in water. Two common chlorination



*Put leaves and bark mulch around shrubs and trees to hold in moisture. Mulch can preserve moisture by reducing soil temperature and slowing evaporation.*



*Save the water from rinsing fruit and vegetables and use to water house or garden plants.*



*An hour of lawn watering uses as much water as 25 toilet flushes, five loads of laundry and five dishwasher loads combined.*



*Know how to turn off your property's water. If a pipe breaks in your house, this could save thousands of litres of water and prevent further damage to your home.*



*Walk around your property to look for spongy ground or pooling where leaking pipes might be hidden. If detected, call a plumber.*

by-products are Trihalomethanes (THMs) and Haloacetic Acids (HAAs). In drinking water, THMs can enter the human body via multiple routes of exposure. These include ingestion by consuming water and inhalation and skin absorption from showering and bathing. Under the Guidelines for Canadian Drinking Water Quality (GCDWQ), the maximum acceptable concentration (IMAC) for THMs is 100 parts per billion (ppb). The 100 ppb level for THMs is based on an annual average of samples taken quarterly. High levels on a particular day are not of concern unless they are consistently high over a period of time. Typically, THM levels will be highest in the summer and lowest in the winter months. Likewise, under the GCDWD, the maximum acceptable concentration (IMAC) for HAAs is 80 parts per billion (ppb). The City utilizes the Metro Vancouver laboratory to perform quarterly tests for HAAs and THMs. These were carried out at representative sampling sites in accordance with a joint Metro Vancouver/Richmond monitoring plan. In 2021, all results were within acceptable levels as defined in the GCDWQ (Appendix 4).

### **The pH Value**

The measurement of acidity is known as pH. A pH below 7.0 is considered acidic, above 7.0 is considered basic, with 7.0 being neutral. It is recognized that acidic water will accelerate the corrosion of metal pipes, often causing blue-green staining in household fixtures.

The Seymour-Capilano filtration plant includes pH adjustment and corrosion control in its treatment processes. It is expected that the pH of drinking water will rise in the coming years as the filtration plant reaches its full potential. As natural acidity in water corrodes metal pipes over time, this will extend the lifespan of water plumbing systems and enhance water quality.

### **Metals**

The City's water quality program also includes testing for metals, such as copper, iron, lead, and zinc. All results were within or below GCDWQ limits in 2021 (Appendix 5).



## Notifications

Under the Drinking Water Protection Act, the Metro Vancouver laboratory must immediately inform the City of Richmond, the Drinking Water Officer and the Medical Health Officer if a water supply system result fails to meet established guidelines. Immediate action and precautions are taken and notifications are given. If any threats are made to the water supply, the Drinking Water Officer must be notified immediately.

Water safety situations such as chemical or biological contamination, turbidity over 5 NTU, disinfection failure, loss of pressure due to high demand, or a watermain break where there is suspected contamination, would be considered an emergency and immediate action would be taken. The Drinking Water Officer and Medical Health Officer would be notified immediately (Appendix 6).

Water quality advisories are issued to the general public when necessary. Similarly, if there is construction or a service being done that will affect the quality of the drinking water, a notification will be issued to the affected residents.



*Mow grass to a height of 5–6 cm to keep roots shaded and better able to hold water.*



*Set a timer as a reminder to turn off your sprinkler.*



*Trees, shrubs, and flowers may be watered one day per week in the morning when using a sprinkler, or any time when hand watered or using drip irrigation. Edible plants are exempt from the regulations.*



Emergency treatment trailer exterior

### Mobile Emergency Response Unit

Water Services staff are trained to operate the mobile emergency water treatment trailer for use during a major emergency where Richmond’s water is contaminated. All components in contact with the treated water are compliant with the Guidelines for Canadian Drinking Water Quality (GCDWQ). The treatment trailer is capable of filtering approximately 60 litres per minute. Cartridges reduce turbidity, activated carbon improves taste and odour and UV units disinfect the water. Additionally, sodium hypochlorite is added to provide a second source of disinfection and chlorine provides residual disinfection in the water. This trailer was designed with the consideration of various factors such as extreme weather events. It is maintained and tested by Water Services staff to ensure that the water is safe to provide Richmond residents in an emergency.



*An hour a week of sprinkling or rain is all you need for a healthy lawn with a strong root system.*



*Leave grass clippings on your lawn after mowing. Leaving clippings to decompose reduces evaporation, allowing you to water your lawn less.*



Emergency treatment trailer interior

## Water Conservation

### Water Conservation Programs

The City of Richmond continues to succeed in reducing annual water consumption despite a growing population by implementing corporate and community-wide initiatives. These include water metering, pressure management, leak reduction and detection programs and toilet rebate program.

### Water Metering Programs

Water metering plays a significant role in the City's water management program as it promotes water conservation and charges residents for their water usage in a fair and equitable way. Approximately 83% of the City's water usage is currently metered.

In Richmond, 100% of single-family residential homes are metered as the universal single-family water meter program was completed in 2017. Additionally, 100% of ICI (industrial, commercial and institutional) properties are metered.

The volunteer multi-family water meter program allows residents to pay for the actual amount of water they use, rather than being billed on the flat-rate system. Currently, 51% of multi-family complexes in Richmond, including all new developments, are metered.



Residential water meter



*Choose plants that love dry heat. Embrace the dry heat by planting tomatoes, basil, beans, melon, eggplant and more in your garden.*



*Correctly position your sprinkler so it waters lawns and plants.*



*Weed regularly, before weeds can establish roots that compete for nutrients and water.*



*Don't let the water run when washing dishes. Fill one basin with water for washing and another for rinsing.*



*Check for leaks in your garden hose. Small leaks or a loose coupling can quickly add up to a lot of wasted water.*

### Pressure Management Program

The City of Richmond reduces water pressure by 10 PSI from October to May, causing the system pressure to change from 90 PSI to 80 PSI. The purpose of this practice is to reduce the volume of leakage during a lower demand period and extend the life of our water infrastructure. During summer months, a timer-based system lowers the pressure from 90 PSI to 80 PSI from 1:00 to 5:00am. A decrease in nighttime flows and leakage have been observed since the inception of this program.



Metro Vancouver water connection to PRV station

### Leak Reduction Program

The leak reduction program identifies single-family properties with continuous leaks and educates the homeowner about the leak and significantly reduces overall private property leakage.

### Leak Detection Program

The leak detection program discovers non-visible underground leaks within the City's distribution system, Noise loggers are used to measure sound frequencies in the targeted pipe allowing any leaks to be heard and recorded.

### Toilet Rebate Program

The City of Richmond's Toilet Rebate Program provides a utility account rebate of \$100 to homeowners who install a low-flush toilet. Single and multi-family homeowners are eligible to apply for a lifetime maximum of two rebates per property. Industrial, commercial and other non-residential properties are not eligible at this time. This program encourages homeowners to replace older, high-volume toilets with low-flush toilets to conserve water and to reduce costs. In 2021, there were 563 rebates submitted.

### Rain Barrels

Rain barrels are excellent outdoor water-saving devices that collect and store rainwater from rooftops for lawn and garden use. Rainwater is a great water source for lawns, plants and gardens. For water metered households, using rainwater will reduce the amount of tap water used for your garden therefore decreasing the utility bill.

Rain barrels are available for purchase at the City's Recycling Depot by Richmond residents only. Installation instructions are included. In 2021, 139 rain barrels were sold.

SYSTEMN rain barrel features:

- Unique shape and neutral color suitable for any home and garden.
- 208 litre (55 gallon) capacity.
- Mosquito mesh keeps out bugs and leaves.
- BPA-free.
- Made from recycled content.
- UV stabilizer is added to resist deterioration from sunlight.
- Overflow hose can be linked to another SYSTEMN or can be directed away from the house.

### Metro Vancouver Lawn Watering Regulations

To help manage the high demand for drinking water during the hot and dry summer months, Metro Vancouver imposed stage one lawn watering regulations from May 1 to October 15, 2020.



*Drop a teaspoon of food colouring into your toilet tank. If the colour appears in the bowl after 15 minutes, you've got a leak. Many leaks can be fixed by replacing the worn-out flapper valve.*



*Choose plant species native to our region. They are better suited to our climate and can often thrive on rainfall alone.*



Rain barrel





*Water regulations are in effect from May 1 – October 15. They help manage demand for drinking water during the summer, periods of water shortages, and in emergencies.*



*Pre-rinsing dishes uses a lot of water and isn't necessary with today's dishwashers. Just wipe remaining food into the compost.*

## Community Outreach

### Tap Water Initiative

Metro Vancouver's tap water campaign is an initiative to encourage tap water consumption by the public and highlight public drinking fountains so that the public can refill water bottles or simply get a drink of high-quality water. The City of Richmond is dedicated to promoting the value of tap water, maximizing opportunities for use of tap water in facilities and developing strategies for making tap water the water of choice.

To support this initiative, Richmond's Water Services section is proud to maintain portable drinking units that are used at numerous community events to provide the public with potable tap water and to promote tap water usage as an alternative to bottled water consumption. Samples are tested upon installation ensuring good quality water for the public to enjoy. In 2021, portable drinking fountains were installed at eight community events.

The 35 water fountains found on Richmond's dikes and in parks are maintained by Water Services. They are tested and inspected ensuring accessible and high-quality drinking water. They must be turned off in winter months to prevent freezing and costly damage and are turned back on in the spring for the public to enjoy. An auto-flushing unit was installed on one of the longer service pipes connected to a fountain, to ensure water quality and maintain an accurate chlorine residual.

### Building Awareness

The Water Services team engages the community in various ways, including during a watermain installation project. The full article is available at: [www.richmond.ca/services/rdws/about.htm](http://www.richmond.ca/services/rdws/about.htm)

#### Community Connections: Pipelines Are Really About People

There's a lot more to replacing water pipes than you'd think. It turns out, pipes are really about people. People who enjoy safe, reliable water. People in the community who share an interest in the project and the people on the City of Richmond Public Works crew who put people first.

*"Putting water pipes in the ground and hooking them up to homes is just part of what goes on when the City upgrades its watermain infrastructure," says Jason Butler, a water crew supervisor on a recent project in Springfield. "It's an opportunity to raise awareness about the City's investment and why it's important."*

As crews work to install new pipes in the community, they focus on more than just the task at hand. They recognize (and emphasize) the importance of safe, reliable water, and the critical need to support a sustainable water supply to protect this limited and highly valuable resource. They take pride in their work, and they keep the bigger picture in mind: the people who connect to the system.

Communication is key. In addition to sending a letter to affected residents, the crew takes it a step further to connect in person with

people in the area. On the Springfield project, Butler looked for opportunities to engage with residents and raise awareness about water infrastructure and why it is important. He chats with people walking by the work site, and he spoke to the principal at a nearby school to invite classes to drop by to see the work underway. About five classes took him up on his offer, and Butler not only talked to them about the work underway, he used it as an opportunity to teach them about water conservation.

*"I explain the water cycle, how much water there is on earth, and how little of it is water we can drink," says Butler. "It's a lot of work to get the water we enjoy daily, and I ask them to do their part to conserve water, like turning the water off while brushing their teeth."*

Butler's crew also puts people first by assessing how their work will affect residents. One example is when he noticed that the place the surveyors had marked for a hydrant would displace a recently planted apple tree, Butler approached the property owner and asked if it would okay to shift it over a bit to save the tree.

*"The resident's son was there and was very worried about the apple tree being hurt by the hydrant, so they were happy to see it moved," says Butler. "We want to make the area better than when we got there, so we look for ways to do that beyond the project itself, like fixing sidewalks and helping residents."*

Ultimately, what they do is truly public works. They don't just connect pipes, they connect with people. And the end result is about more than just safe, reliable drinking water. It's about building community.



Water fountain





*Even with an efficient washer, one load a day uses 340 litres over a week.*



*One broken sprinkler head can waste thousands of litres of drinking water by “watering” the sidewalk or driveway instead of the grass.*

## Conclusion

In 2021, Richmond residents enjoyed high-quality drinking water. From the protected watersheds to the local taps, both Metro Vancouver and the City of Richmond focus immensely on safe and exceptionally high-quality drinking water.

Test results confirm our commitment to provide high-quality water and demonstrate continuous improvement. Richmond’s water system is operated and maintained to the highest degree of care to ensure that high-quality drinking water is free from bacteria or toxins. The City of Richmond’s Water Services section takes its role as a water purveyor very seriously and is proud to be the guardian of such a precious resource.

Water Services staff continue to employ best management practices in the operation and maintenance of the water system. Certified by the Equipment Operators Certification Program (EOCP), staff meet all requirements of the British Columbia Drinking Water Protection Act (BCDWPA) and are well equipped to operate and maintain all aspects of the water system from the source to the property line.

The City values the strong working relationship with Vancouver Coastal Health and acknowledges them as important partners in maintaining high-quality drinking water throughout Richmond.

Sincerely,

Bryan Shepherd  
Manager, Water Services  
City of Richmond  
604-233-3334  
[bshepherd@richmond.ca](mailto:bshepherd@richmond.ca)

## **Appendices**

APPENDIX 1: References

APPENDIX 2: Water Sampling Sites

APPENDIX 3: 2021 Water Quality Results

APPENDIX 4: 2021 THM and HAA Test Results

APPENDIX 5: 2021 Metal and Vinyl Chloride Testing Results

APPENDIX 6: Specific Emergency Response Plans

## APPENDIX 1: REFERENCES

1. Government of Canada – Canadian Drinking Water Guidelines  
[www.hc-sc.gc.ca/ewh-semt/water-eau/drink-potab/index\\_e.html](http://www.hc-sc.gc.ca/ewh-semt/water-eau/drink-potab/index_e.html)
2. BC Drinking Water Protection Act (2020)  
[www.bclaws.ca/civix/document/id/complete/statreg/01009\\_01](http://www.bclaws.ca/civix/document/id/complete/statreg/01009_01)
3. BC Laws – Schedule A Water Quality Standard for Potable Water  
[www.bclaws.ca/EPLibraries/bclaws\\_new/document/ID/freeside/200\\_2003#ScheduleA](http://www.bclaws.ca/EPLibraries/bclaws_new/document/ID/freeside/200_2003#ScheduleA)
4. Government of British Columbia – Source Drinking Water Quality Guidelines  
[www2.gov.bc.ca/assets/gov/environment/air-land-water/water/waterquality/water-quality-guidelines/approved-wqgs/drinking-water-and-recreation/source\\_drinking\\_water\\_quality\\_guidelines\\_bcenv.pdf](http://www2.gov.bc.ca/assets/gov/environment/air-land-water/water/waterquality/water-quality-guidelines/approved-wqgs/drinking-water-and-recreation/source_drinking_water_quality_guidelines_bcenv.pdf)
5. Government of British Columbia – Legislation – Drinking Water Protection Act  
[www2.gov.bc.ca/gov/content/environment/air-land-water/water/water-quality/drinking-water-quality/legislation](http://www2.gov.bc.ca/gov/content/environment/air-land-water/water/water-quality/drinking-water-quality/legislation)
6. Metro Vancouver – Coquitlam UV Disinfection Project  
[www.metrovancouver.org/services/water/WaterPublications/CUV-FactSheetUpdate.pdf](http://www.metrovancouver.org/services/water/WaterPublications/CUV-FactSheetUpdate.pdf)
7. Metro Vancouver – Drinking Water Facilities  
[www.metrovancouver.org/services/water/quality-facilities/facilities-processes/drinking-water-treatment-facilities/Pages/default.aspx](http://www.metrovancouver.org/services/water/quality-facilities/facilities-processes/drinking-water-treatment-facilities/Pages/default.aspx)
8. Metro Vancouver – Seymour-Capilano Filtration Project  
[www.metrovancouver.org/services/water/WaterPublications/SCFiltrPlant2010.pdf](http://www.metrovancouver.org/services/water/WaterPublications/SCFiltrPlant2010.pdf)
9. Metro Vancouver – Water Services  
[www.metrovancouver.org/services/water/Pages/default.aspx](http://www.metrovancouver.org/services/water/Pages/default.aspx)
10. Metro Vancouver – We Love Water  
[www.metrovancouver.org/welovewater/Pages/default.aspx](http://www.metrovancouver.org/welovewater/Pages/default.aspx)
11. City of Richmond – Infor Public Sector (IPS)  
Asset management program
12. City of Richmond – Hot Facts  
[www.richmond.ca/\\_\\_shared/assets/Population\\_Hot\\_Facts6248.pdf](http://www.richmond.ca/__shared/assets/Population_Hot_Facts6248.pdf)
13. City of Richmond – Richmond GVWD Water Consumption  
Document No. 555456 / Master Data
14. City of Richmond – Water Sampling Station Map  
[city.richmond.bc.ca/RICHMOND\GIS DATA-ALL LOCATIONS\Engineering Planning\Shared\Water Works\Water Sampling Station\mxd\water\\_sampling\\_stations\\_11x17.mxd](http://city.richmond.bc.ca/RICHMOND\GIS DATA-ALL LOCATIONS\Engineering Planning\Shared\Water Works\Water Sampling Station\mxd\water_sampling_stations_11x17.mxd)
15. City of Richmond – Engineering – Benchmarking Statistics – Underground Utilities Inventory–  
Drainage and Sanitary and Water  
Document No. 2236678

## APPENDIX 2: WATER SAMPLING SITES

	Sampling Station Number	Water Sampling Sites
Monday	RMD-250	6071 Azure Road
	RMD-251	5951 McCallan Road
	RMD-252	9751 Pendleton Road
	RMD-253	11051 No 3 Road
	RMD-254	5300 No. 3 Road
	RMD-255	6000 Blk. Miller Road
	RMD-256	1000 Blk. McDonald Road
	RMD-269	14951 Triangle Road
	RMD-270	8200 Jones Road
	RMD-271	3800 Cessna Drive
	RMD-272	751 Catalina Crescent
	RMD-273	Opp. 8331 Fairfax Place
	RMD-274	10920 Springwood Court
	Wednesday	RMD-257
RMD-258		7000 Blk. Dyke Road
RMD-259		10020 Amethyst Avenue
RMD-260		11111 Horseshoe Way
RMD-261		9911 Sidaway Road
RMD-262		13799 Commerce Pkwy
RMD-263		12560 Cambie Road
RMD-264		13100 Mitchell Road
RMD-266		9380 General Currie Road
RMD-268		13800 No. 3 Road
RMD-277		Opp. 11280 Twigg Place
RMD-278	6651 Fraserwood Place	
RMD-279	Opp. 20371 Westminster Highway	

	Sampling Station Number	Water Sampling Sites
Friday	RMD-202	1500 Valemont Way
	RMD-203	23260 Westminster Highway
	RMD-204	3180 Granville Avenue
	RMD-205	13851 Steveston Highway
	RMD-206	4251 Moncton Street
	RMD-208	13200 No. 4 Road
	RMD-212	Opp. 8600 Ryan Road
	RMD-214	11720 Westminster Highway
	RMD-216	11080 No. 2 Road
	RMD-267	17240 Fedoruk Road
	RMD-249	23000 Block Dyke Road
	RMD-275	5180 Smith Crescent
	RMD-276	22271 Cochrane Drive
	RMD-280	11500 McKenzie Road

# APPENDIX 3: 2021 WATER QUALITY RESULTS

Sample Type	Sample Name	Description	Sampled Date	Total Coliform (MPN/100mL)	E.coli (MPN/100mL)	Temperature (°C)	Total Coliform (CFU/100mL)	E.coli (CFU/100mL)	HPC (CFU/ml)	Turbidity (NTU)
GRAB	RMD-264	13100 Mitchell Rd.	2021-02-10 12:45	-	-	4	<1	<1	<2	0.1
GRAB	RMD-277	Opp. 11280 Twigg Place	2021-02-10 13:00	-	-	4	<1	<1	<2	0.1
GRAB	RMD-279	Opp. 20371 Westminster Hwy.	2021-02-10 13:50	-	-	4	<1	<1	<2	0.2
GRAB	RMD-261	9911 Sidaway Rd.	2021-02-10 14:10	-	-	4	<1	<1	<2	0.11
GRAB	RMD-263	12560 Cambie Rd.	2021-02-17 12:30	-	-	4	<1	<1	4	0.11
GRAB	RMD-264	13100 Mitchell Rd.	2021-02-17 12:45	-	-	4	<1	<1	2	0.17
GRAB	RMD-257	6640 Blundell Rd.	2021-02-17 15:45	-	-	4	<1	<1	4	0.27
GRAB	RMD-279	Opp. 20371 Westminster Hwy.	2021-02-24 13:45	-	-	4	<1	<1	<2	0.11
GRAB	RMD-279	Opp. 20371 Westminster Hwy.	2021-03-03 13:50	-	-	4	<1	<1	<2	0.12
GRAB	RMD-269	14951 Triangle Rd.	2021-03-01 13:50	-	-	4.4	<1	<1	<2	0.1
GRAB	RMD-255	6000 Blk. Miller Rd.	2021-03-01 15:00	-	-	4.8	<1	<1	<2	0.29
GRAB	RMD-203	23260 Westminster Hwy.	2021-03-11 11:10	-	-	4.9	<1	<1	<2	0.08
GRAB	RMD-204	3180 Granville Ave.	2021-01-08 07:30	-	-	5	<1	<1	<2	0.11
GRAB	RMD-202	1500 Valemont Way	2021-01-08 09:20	-	-	5	<1	<1	<2	0.13
GRAB	RMD-255	6000 Blk. Miller Rd.	2021-01-11 15:00	-	-	5	<1	<1	<2	0.18
GRAB	RMD-264	13100 Mitchell Rd.	2021-01-13 13:00	-	-	5	<1	<1	<2	0.12
GRAB	RMD-251	5951McCallan Rd.	2021-01-25 12:30	-	-	5	<1	<1	<2	0.24
GRAB	RMD-255	6000 Blk. Miller Rd.	2021-01-25 14:55	-	-	5	<1	<1	2	0.14
GRAB	RMD-262	13799 Commerce Pkwy.	2021-01-27 13:20	-	-	5	<1	<1	<2	0.16
GRAB	RMD-261	9911 Sidaway Rd.	2021-01-27 14:10	-	-	5	<1	<1	<2	0.12
GRAB	RMD-260	11111 Horseshoe Way	2021-01-27 14:25	-	-	5	<1	<1	<2	0.19
GRAB	RMD-212	Opp. 8600 Ryan Rd.	2021-01-28 08:35	-	-	5	<1	<1	<2	0.1
GRAB	RMD-275	5180 Smith Cres.	2021-01-28 10:50	-	-	5	<1	<1	<2	0.12
GRAB	RMD-255	6000 Blk. Miller Rd.	2021-02-08 14:40	-	-	5	<1	<1	<2	0.17
GRAB	RMD-263	12560 Cambie Rd.	2021-02-10 12:30	-	-	5	<1	<1	<2	0.13
GRAB	RMD-262	13799 Commerce Pkwy.	2021-02-10 13:15	-	-	5	<1	<1	<2	0.14
GRAB	RMD-278	6651 Fraserwood Place	2021-02-10 13:35	-	-	5	<1	<1	<2	0.2
GRAB	RMD-260	11111 Horseshoe Way	2021-02-10 14:25	-	-	5	<1	<1	<2	0.13
GRAB	RMD-259	10020 Amethyst Ave.	2021-02-10 14:40	-	-	5	<1	<1	<2	0.11
GRAB	RMD-266	9380 General Currie Rd.	2021-02-10 14:55	-	-	5	<1	<1	<2	0.12
GRAB	RMD-268	13800 No. 3 Rd. (off Garden City)	2021-02-10 15:15	-	-	5	<1	<1	<2	0.17
GRAB	RMD-258	7000 Blk. Dyke Rd.	2021-02-10 15:30	-	-	5	<1	<1	2	0.09
GRAB	RMD-257	6640 Blundell Rd.	2021-02-10 15:45	-	-	5	<1	<1	<2	0.11
GRAB	RMD-208	13200 No. 4 Rd.	2021-02-11 08:45	-	-	5	<1	<1	<2	0.12
GRAB	RMD-214	11720 Westminster Hwy.	2021-02-11 09:15	-	-	5	<1	<1	<2	0.16
GRAB	RMD-252	9751 Pendleton Rd.	2021-02-16 13:00	-	-	5	<1	<1	2	0.15
GRAB	RMD-269	14951 Triangle Rd.	2021-02-16 13:55	-	-	5	<1	<1	<2	0.13
GRAB	RMD-256	1000 Blk. McDonald Rd.	2021-02-16 14:45	-	-	5	<1	<1	<2	0.12
GRAB	RMD-255	6000 Blk. Miller Rd.	2021-02-16 15:00	-	-	5	<1	<1	<2	0.12
GRAB	RMD-271	3800 Cessna Drive	2021-02-16 15:15	-	-	5	<1	<1	<2	0.1
GRAB	RMD-272	751 Catalina Cres.	2021-02-16 15:30	-	-	5	<1	<1	<2	0.12
GRAB	RMD-250	6071 Azure Rd.	2021-02-16 15:45	-	-	5	<1	<1	<2	0.09
GRAB	RMD-277	Opp. 11280 Twigg Place	2021-02-17 13:00	-	-	5	<1	<1	<2	0.17
GRAB	RMD-262	13799 Commerce Pkwy.	2021-02-17 13:15	-	-	5	<1	<1	<2	0.1
GRAB	RMD-278	6651 Fraserwood Place	2021-02-17 13:30	-	-	5	<1	<1	4	0.14
GRAB	RMD-279	Opp. 20371 Westminster Hwy.	2021-02-17 13:45	-	-	5	<1	<1	<2	0.1
GRAB	RMD-261	9911 Sidaway Rd.	2021-02-17 14:10	-	-	5	<1	<1	<2	0.09
GRAB	RMD-260	11111 Horseshoe Way	2021-02-17 14:25	-	-	5	<1	<1	2	0.15
GRAB	RMD-259	10020 Amethyst Ave.	2021-02-17 14:40	-	-	5	<1	<1	<2	0.1
GRAB	RMD-266	9380 General Currie Rd.	2021-02-17 14:55	-	-	5	<1	<1	<2	0.1
GRAB	RMD-258	7000 Blk. Dyke Rd.	2021-02-17 15:30	-	-	5	<1	<1	<2	0.09
GRAB	RMD-206	4251 Moncton St.	2021-02-19 07:45	-	-	5	<1	<1	<2	0.1
GRAB	RMD-216	11080 No. 2 Rd.	2021-02-19 08:00	-	-	5	<1	<1	<2	0.1
GRAB	RMD-214	11720 Westminster Hwy.	2021-02-19 09:45	-	-	5	<1	<1	<2	0.12
GRAB	RMD-251	5951McCallan Rd.	2021-02-22 12:30	-	-	5	<1	<1	<2	0.12
GRAB	RMD-274	10920 Springwood Court	2021-02-22 13:15	-	-	5	<1	<1	<2	0.14
GRAB	RMD-255	6000 Blk. Miller Rd.	2021-02-22 14:55	-	-	5	<1	<1	<2	0.18
GRAB	RMD-272	751 Catalina Cres.	2021-02-22 15:30	-	-	5	<1	<1	<2	0.18
GRAB	RMD-250	6071 Azure Rd.	2021-02-22 15:45	-	-	5	<1	<1	<2	0.14
GRAB	RMD-263	12560 Cambie Rd.	2021-02-24 12:30	-	-	5	<1	<1	<2	0.13
GRAB	RMD-277	Opp. 11280 Twigg Place	2021-02-24 12:45	-	-	5	<1	<1	<2	0.24
GRAB	RMD-264	13100 Mitchell Rd.	2021-02-24 13:00	-	-	5	<1	<1	<2	0.14
GRAB	RMD-262	13799 Commerce Pkwy.	2021-02-24 13:15	-	-	5	<1	<1	<2	0.13
GRAB	RMD-278	6651 Fraserwood Place	2021-02-24 13:30	-	-	5	<1	<1	<2	0.12
GRAB	RMD-261	9911 Sidaway Rd.	2021-02-24 14:00	-	-	5	<1	<1	<2	0.13
GRAB	RMD-260	11111 Horseshoe Way	2021-02-24 14:15	-	-	5	<1	<1	<2	0.13
GRAB	RMD-259	10020 Amethyst Ave.	2021-02-24 14:30	-	-	5	<1	<1	<2	0.12
GRAB	RMD-266	9380 General Currie Rd.	2021-02-24 14:45	-	-	5	<1	<1	<2	0.16
GRAB	RMD-268	13800 No. 3 Rd. (off Garden City)	2021-02-24 15:00	-	-	5	<1	<1	<2	0.14
GRAB	RMD-258	7000 Blk. Dyke Rd.	2021-02-24 15:15	-	-	5	<1	<1	<2	0.11
GRAB	RMD-257	6640 Blundell Rd.	2021-02-24 15:30	-	-	5	<1	<1	<2	0.13
GRAB	RMD-272	751 Catalina Cres.	2021-03-01 15:30	-	-	5	<1	<1	<2	0.19
GRAB	RMD-263	12560 Cambie Rd.	2021-03-03 12:30	-	-	5	<1	<1	<2	0.19
GRAB	RMD-257	6640 Blundell Rd.	2021-03-03 15:45	-	-	5	<1	<1	<2	0.22
GRAB	RMD-206	4251 Moncton St.	2021-03-05 09:05	-	-	5	<1	<1	<2	0.27
GRAB	RMD-208	13200 No. 4 Rd.	2021-03-05 10:10	-	-	5	<1	<1	<2	0.18
GRAB	RMD-205	13851 Steveston Hwy.	2021-03-05 10:36	-	-	5	<1	<1	<2	0.16
GRAB	RMD-214	11720 Westminster Hwy.	2021-03-05 11:05	-	-	5	<1	<1	<2	0.17
GRAB	RMD-276	22271 Cochrane Drive	2021-03-05 11:45	-	-	5	<1	<1	<2	0.17
GRAB	RMD-203	23260 Westminster Hwy.	2021-03-05 12:10	-	-	5	<1	<1	<2	0.16
GRAB	RMD-269	14951 Triangle Rd.	2021-03-08 13:55	-	-	5	<1	<1	<2	0.15
GRAB	RMD-263	12560 Cambie Rd.	2021-03-10 12:30	-	-	5	<1	<1	<2	0.11
GRAB	RMD-260	11111 Horseshoe Way	2021-03-10 14:25	-	-	5	<1	<1	<2	0.89
GRAB	RMD-214	11720 Westminster Hwy.	2021-03-19 09:50	-	-	5	<1	<1	<2	0.1
GRAB	RMD-257	6640 Blundell Rd.	2021-12-29 07:30	-	-	5	<1	<1	NA	0.11
GRAB	RMD-266	9380 General Currie Rd.	2021-12-29 09:30	-	-	5	<1	<1	NA	0.12
GRAB	RMD-214	11720 Westminster Hwy.	2021-03-11 09:40	-	-	5.1	<1	<1	2	0.12
GRAB	RMD-251	5951McCallan Rd.	2021-03-08 12:30	-	-	5.2	<1	<1	<2	0.16
GRAB	RMD-270	8200 Jones Rd.	2021-03-08 14:15	-	-	5.2	<1	<1	<2	0.17
GRAB	RMD-251	5951McCallan Rd.	2021-03-01 12:30	-	-	5.3	<1	<1	<2	0.18
GRAB	RMD-256	1000 Blk. McDonald Rd.	2021-03-01 14:45	-	-	5.4	<1	<1	<2	0.19
GRAB	RMD-205	13851 Steveston Hwy.	2021-03-11 09:00	-	-	5.4	<1	<1	<2	0.1
GRAB	RMD-269	14951 Triangle Rd.	2021-03-15 13:50	-	-	5.4	<1	<1	<2	0.19
GRAB	RMD-255	6000 Blk. Miller Rd.	2021-03-15 15:00	-	-	5.4	<1	<1	<2	0.17
GRAB	RMD-276	22271 Cochrane Drive	2021-03-11 10:35	-	-	5.5	<1	<1	<2	0.1
GRAB	RMD-251	5951McCallan Rd.	2021-03-15 12:30	-	-	5.5	<1	<1	<2	0.23
GRAB	RMD-251	5951McCallan Rd.	2021-02-01 12:30	-	-	5.6	<1	<1	<2	0.09
GRAB	RMD-250	6071 Azure Rd.	2021-03-01 15:45	-	-	5.7	<1	<1	<2	0.2
GRAB	RMD-206	4251 Moncton St.	2021-03-11 07:45	-	-	5.7	<1	<1	2	0.37
GRAB	RMD-208	13200 No. 4 Rd.	2021-03-11 08:45	-	-	5.7	<1	<1	<2	0.5

Sample Type	Sample Name	Description	Sampled Date	Total Coliform (MPN/100mL)	E. coli (MPN/100mL)	Temperature (°C)	Total Coliform (CFU/100mL)	E. coli (CFU/100mL)	HPC (CFU/mL)	Turbidity (NTU)
GRAB	RMD-272	751 Catalina Cres.	2021-03-15 15:30	-	-	5.7	<1	<1	<2	0.13
GRAB	RMD-275	5180 Smith Cres.	2021-03-11 10:50	-	-	5.8	<1	<1	<2	0.14
GRAB	RMD-269	14951 Triangle Rd.	2021-02-01 13:50	-	-	5.9	<1	<1	<2	0.17
GRAB	RMD-255	6000 Blk. Miller Rd.	2021-03-08 15:00	-	-	5.9	<1	<1	<2	0.19
GRAB	RMD-271	3800 Cessna Drive	2021-03-15 15:15	-	-	5.9	<1	<1	<2	0.34
GRAB	RMD-251	5951McCallan Rd.	2021-01-04 12:30	-	-	6	<1	<1	2	0.13
GRAB	RMD-255	6000 Blk. Miller Rd.	2021-01-04 14:55	-	-	6	<1	<1	<2	0.15
GRAB	RMD-272	751 Catalina Cres.	2021-01-04 15:25	-	-	6	<1	<1	<2	0.12
GRAB	RMD-263	12560 Cambie Rd.	2021-01-06 12:30	-	-	6	<1	<1	<2	0.14
GRAB	RMD-277	Opp. 11280 Twigg Place	2021-01-06 12:45	<1	<1	6	-	-	<2	13
GRAB	RMD-264	13100 Mitchell Rd.	2021-01-06 13:00	-	-	6	<1	<1	2	2.9
GRAB	RMD-262	13799 Commerce Pkwy.	2021-01-06 13:15	-	-	6	<1	<1	<2	0.13
GRAB	RMD-279	Opp. 20371 Westminster Hwy.	2021-01-06 13:50	-	-	6	<1	<1	<2	0.12
GRAB	RMD-266	9380 General Currie Rd.	2021-01-06 14:55	-	-	6	<1	<1	<2	0.14
GRAB	RMD-206	4251 Moncton St.	2021-01-08 07:45	-	-	6	<1	<1	<2	0.1
GRAB	RMD-216	11080 No. 2 Rd.	2021-01-08 08:00	-	-	6	<1	<1	<2	0.11
GRAB	RMD-280	11500 McKenzie Rd.	2021-01-08 08:15	-	-	6	<1	<1	<2	0.11
GRAB	RMD-212	Opp. 8600 Ryan Rd.	2021-01-08 08:30	-	-	6	<1	<1	<2	0.11
GRAB	RMD-208	13200 No. 4 Rd.	2021-01-08 08:45	-	-	6	<1	<1	<2	0.12
GRAB	RMD-205	13851 Steveston Hwy.	2021-01-08 09:00	-	-	6	<1	<1	<2	0.12
GRAB	RMD-214	11720 Westminster Hwy.	2021-01-08 09:35	-	-	6	<1	<1	<2	0.12
GRAB	RMD-267	17240 Fedoruk	2021-01-08 09:50	-	-	6	<1	<1	<2	0.12
GRAB	RMD-249	23000 Blk. Dyke Rd.	2021-01-08 10:10	-	-	6	<1	<1	<2	0.19
GRAB	RMD-276	22271 Cochrane Drive	2021-01-08 10:25	-	-	6	<1	<1	<2	0.1
GRAB	RMD-275	5180 Smith Cres.	2021-01-08 10:45	-	-	6	<1	<1	<2	0.12
GRAB	RMD-203	23260 Westminster Hwy.	2021-01-08 11:00	-	-	6	<1	<1	<2	0.11
GRAB	RMD-251	5951McCallan Rd.	2021-01-11 12:30	-	-	6	<1	<1	<2	0.12
GRAB	RMD-253	11051 No 3 Rd.	2021-01-11 13:35	-	-	6	<1	<1	<2	0.1
GRAB	RMD-269	14951 Triangle Rd.	2021-01-11 13:50	-	-	6	<1	<1	<2	0.1
GRAB	RMD-270	8200 Jones Rd.	2021-01-11 14:10	-	-	6	<1	<1	<2	0.1
GRAB	RMD-256	1000 Blk. McDonald Rd.	2021-01-11 14:45	-	-	6	<1	<1	<2	0.24
GRAB	RMD-271	3800 Cessna Drive	2021-01-11 15:15	-	-	6	<1	<1	<2	0.17
GRAB	RMD-272	751 Catalina Cres.	2021-01-11 15:30	-	-	6	<1	<1	<2	0.16
GRAB	RMD-250	6071 Azure Rd.	2021-01-11 15:45	-	-	6	<1	<1	<2	0.32
GRAB	RMD-263	12560 Cambie Rd.	2021-01-13 12:30	-	-	6	<1	<1	<2	0.2
GRAB	RMD-277	Opp. 11280 Twigg Place	2021-01-13 12:45	-	-	6	<1	<1	<2	0.32
GRAB	RMD-262	13799 Commerce Pkwy.	2021-01-13 13:15	-	-	6	<1	<1	<2	0.12
GRAB	RMD-278	6651 Fraserwood Place	2021-01-13 13:35	-	-	6	<1	<1	<2	0.13
GRAB	RMD-279	Opp. 20371 Westminster Hwy.	2021-01-13 13:45	-	-	6	<1	<1	<2	0.18
GRAB	RMD-261	9911 Sidaway Rd.	2021-01-13 13:55	-	-	6	<1	<1	<2	0.12
GRAB	RMD-260	11111 Horseshoe Way	2021-01-13 14:10	-	-	6	<1	<1	4	0.49
GRAB	RMD-259	10020 Amethyst Ave.	2021-01-13 14:25	-	-	6	<1	<1	<2	0.12
GRAB	RMD-266	9380 General Currie Rd.	2021-01-13 14:40	-	-	6	<1	<1	<2	0.13
GRAB	RMD-268	13800 No. 3 Rd. (off Garden City)	2021-01-13 15:00	-	-	6	<1	<1	2	0.12
GRAB	RMD-258	7000 Blk. Dyke Rd.	2021-01-13 15:25	-	-	6	<1	<1	<2	0.2
GRAB	RMD-257	6640 Blundell Rd.	2021-01-13 15:45	-	-	6	<1	<1	<2	0.17
GRAB	RMD-204	3180 Granville Ave.	2021-01-14 07:30	-	-	6	<1	<1	<2	0.13
GRAB	RMD-206	4251 Moncton St.	2021-01-14 07:45	-	-	6	<1	<1	<2	0.14
GRAB	RMD-216	11080 No. 2 Rd.	2021-01-14 08:00	-	-	6	<1	<1	<2	0.17
GRAB	RMD-203	23260 Westminster Hwy.	2021-01-14 10:50	-	-	6	<1	<1	<2	0.16
GRAB	RMD-269	14951 Triangle Rd.	2021-01-18 13:50	-	-	6	<1	<1	<2	0.15
GRAB	RMD-255	6000 Blk. Miller Rd.	2021-01-18 14:55	-	-	6	<1	<1	<2	0.16
GRAB	RMD-272	751 Catalina Cres.	2021-01-18 15:10	-	-	6	<1	<1	<2	0.11
GRAB	RMD-250	6071 Azure Rd.	2021-01-18 15:40	-	-	6	<1	<1	<2	0.1
GRAB	RMD-263	12560 Cambie Rd.	2021-01-20 12:30	-	-	6	<1	<1	<2	0.1
GRAB	RMD-277	Opp. 11280 Twigg Place	2021-01-20 12:45	-	-	6	<1	<1	<2	0.22
GRAB	RMD-264	13100 Mitchell Rd.	2021-01-20 13:00	-	-	6	<1	<1	<2	0.13
GRAB	RMD-266	9380 General Currie Rd.	2021-01-20 14:55	-	-	6	<1	<1	<2	0.1
GRAB	RMD-257	6640 Blundell Rd.	2021-01-20 15:40	-	-	6	<1	<1	<2	0.09
GRAB	RMD-205	13851 Steveston Hwy.	2021-01-22 09:00	-	-	6	<1	<1	<2	0.12
GRAB	RMD-214	11720 Westminster Hwy.	2021-01-22 09:15	-	-	6	<1	<1	<2	0.11
GRAB	RMD-273	Opp. 8331 Fairfax Place	2021-01-25 12:45	-	-	6	<1	<1	<2	0.11
GRAB	RMD-252	9751 Pendleton Rd.	2021-01-25 13:00	-	-	6	<1	<1	<2	0.12
GRAB	RMD-274	10920 Springwood Court	2021-01-25 13:15	-	-	6	<1	<1	<2	0.12
GRAB	RMD-253	11051 No 3 Rd.	2021-01-25 13:30	-	-	6	<1	<1	<2	0.14
GRAB	RMD-269	14951 Triangle Rd.	2021-01-25 13:50	-	-	6	<1	<1	<2	0.17
GRAB	RMD-270	8200 Jones Rd.	2021-01-25 14:10	-	-	6	<1	<1	<2	0.1
GRAB	RMD-254	5300 No. 3 Rd.	2021-01-25 14:25	-	-	6	<1	<1	<2	0.1
GRAB	RMD-256	1000 Blk. McDonald Rd.	2021-01-25 14:40	-	-	6	<1	<1	<2	0.1
GRAB	RMD-271	3800 Cessna Drive	2021-01-25 15:10	-	-	6	<1	<1	<2	0.11
GRAB	RMD-272	751 Catalina Cres.	2021-01-25 15:25	-	-	6	<1	<1	<2	0.12
GRAB	RMD-250	6071 Azure Rd.	2021-01-25 15:45	-	-	6	<1	<1	<2	0.11
GRAB	RMD-263	12560 Cambie Rd.	2021-01-27 12:30	-	-	6	<1	<1	<2	0.13
GRAB	RMD-277	Opp. 11280 Twigg Place	2021-01-27 12:45	-	-	6	<1	<1	<2	0.58
GRAB	RMD-264	13100 Mitchell Rd.	2021-01-27 13:00	-	-	6	<1	<1	<2	0.12
GRAB	RMD-278	6651 Fraserwood Place	2021-01-27 13:35	-	-	6	<1	<1	<2	0.17
GRAB	RMD-279	Opp. 20371 Westminster Hwy.	2021-01-27 13:50	-	-	6	<1	<1	<2	0.13
GRAB	RMD-259	10020 Amethyst Ave.	2021-01-27 14:40	-	-	6	<1	<1	<2	0.12
GRAB	RMD-266	9380 General Currie Rd.	2021-01-27 14:55	-	-	6	<1	<1	<2	0.12
GRAB	RMD-268	13800 No. 3 Rd. (off Garden City)	2021-01-27 15:15	-	-	6	<1	<1	<2	0.13
GRAB	RMD-258	7000 Blk. Dyke Rd.	2021-01-27 15:30	-	-	6	<1	<1	<2	0.11
GRAB	RMD-204	3180 Granville Ave.	2021-01-28 07:30	-	-	6	<1	<1	<2	0.11
GRAB	RMD-206	4251 Moncton St.	2021-01-28 07:45	-	-	6	<1	<1	4	0.77
GRAB	RMD-216	11080 No. 2 Rd.	2021-01-28 08:00	-	-	6	<1	<1	<2	0.16
GRAB	RMD-280	11500 McKenzie Rd.	2021-01-28 08:20	-	-	6	<1	<1	<2	0.14
GRAB	RMD-208	13200 No. 4 Rd.	2021-01-28 08:50	-	-	6	<1	<1	<2	0.1
GRAB	RMD-205	13851 Steveston Hwy.	2021-01-28 09:10	-	-	6	<1	<1	<2	0.12
GRAB	RMD-202	1500 Valemont Way	2021-01-28 09:25	-	-	6	<1	<1	<2	0.11
GRAB	RMD-214	11720 Westminster Hwy.	2021-01-28 09:45	-	-	6	<1	<1	<2	0.11
GRAB	RMD-267	17240 Fedoruk	2021-01-28 10:00	-	-	6	<1	<1	<2	0.12
GRAB	RMD-249	23000 Blk. Dyke Rd.	2021-01-28 10:15	-	-	6	<1	<1	<2	0.13
GRAB	RMD-276	22271 Cochrane Drive	2021-01-28 10:35	-	-	6	<1	<1	<2	0.14
GRAB	RMD-203	23260 Westminster Hwy.	2021-01-28 11:00	-	-	6	<1	<1	<2	0.08
GRAB	RMD-263	12560 Cambie Rd.	2021-02-03 12:30	-	-	6	<1	<1	<2	0.14
GRAB	RMD-277	Opp. 11280 Twigg Place	2021-02-03 12:45	-	-	6	<1	<1	<2	0.16
GRAB	RMD-264	13100 Mitchell Rd.	2021-02-03 13:00	-	-	6	<1	<1	<2	0.11
GRAB	RMD-262	13799 Commerce Pkwy.	2021-02-03 13:15	-	-	6	<1	<1	<2	0.19
GRAB	RMD-279	Opp. 20371 Westminster Hwy.	2021-02-03 13:50	-	-	6	<1	<1	<2	0.21
GRAB	RMD-261	9911 Sidaway Rd.	2021-02-03 14:10	-	-	6	<1	<1	<2	0.12
GRAB	RMD-260	11111 Horseshoe Way	2021-02-03 14:25	-	-	6	<1	<1	<2	0.18

Sample Type	Sample Name	Description	Sampled Date	Total Coliform (MPN/100mL)	E. coli (MPN/100mL)	Temperature (°C)	Total Coliform (CFU/100mL)	E. coli (CFU/100mL)	HPC (CFU/ml)	Turbidity (NTU)
GRAB	RMD-259	10020 Amethyst Ave.	2021-02-03 14:40	-	-	6	<1	<1	<2	0.26
GRAB	RMD-266	9380 General Currie Rd.	2021-02-03 14:55	-	-	6	<1	<1	<2	0.12
GRAB	RMD-268	13800 No. 3 Rd. (off Garden City)	2021-02-03 15:15	-	-	6	<1	<1	<2	0.12
GRAB	RMD-258	7000 Blk. Dyke Rd.	2021-02-03 15:30	-	-	6	<1	<1	<2	0.11
GRAB	RMD-257	6640 Blundell Rd.	2021-02-03 15:45	-	-	6	<1	<1	<2	0.11
GRAB	RMD-206	4251 Moncton St.	2021-02-05 08:00	-	-	6	<1	<1	<2	0.28
GRAB	RMD-208	13200 No. 4 Rd.	2021-02-05 09:00	-	-	6	<1	<1	<2	0.12
GRAB	RMD-205	13851 Steveston Hwy.	2021-02-05 09:15	-	-	6	<1	<1	<2	0.14
GRAB	RMD-214	11720 Westminister Hwy.	2021-02-05 09:50	-	-	6	<1	<1	<2	0.1
GRAB	RMD-203	23260 Westminister Hwy.	2021-02-05 11:10	-	-	6	<1	<1	2	0.12
GRAB	RMD-251	5951 McCallan Rd.	2021-02-08 12:30	-	-	6	<1	<1	<2	0.1
GRAB	RMD-269	14951 Triangle Rd.	2021-02-08 13:55	-	-	6	<1	<1	<2	0.12
GRAB	RMD-271	3800 Cessna Drive	2021-02-08 15:10	-	-	6	<1	<1	<2	0.11
GRAB	RMD-250	6071 Azure Rd.	2021-02-08 15:25	-	-	6	<1	<1	<2	0.1
GRAB	RMD-204	3180 Granville Ave.	2021-02-11 07:30	-	-	6	<1	<1	<2	0.12
GRAB	RMD-206	4251 Moncton St.	2021-02-11 07:45	-	-	6	<1	<1	<2	0.13
GRAB	RMD-216	11080 No. 2 Rd.	2021-02-11 08:00	-	-	6	<1	<1	LA	0.13
GRAB	RMD-212	Opp. 8600 Ryan Rd.	2021-02-11 08:30	-	-	6	<1	<1	<2	0.11
GRAB	RMD-205	13851 Steveston Hwy.	2021-02-11 09:00	-	-	6	<1	<1	<2	0.21
GRAB	RMD-249	23000 Blk. Dyke Rd.	2021-02-11 10:10	-	-	6	<1	<1	<2	0.2
GRAB	RMD-276	22271 Cochrane Drive	2021-02-11 10:25	-	-	6	<1	<1	<2	0.2
GRAB	RMD-275	5180 Smith Cres.	2021-02-11 10:40	-	-	6	<1	<1	<2	0.18
GRAB	RMD-203	23260 Westminister Hwy.	2021-02-11 10:55	-	-	6	<1	<1	<2	0.24
GRAB	RMD-251	5951 McCallan Rd.	2021-02-16 12:30	-	-	6	<1	<1	<2	0.29
GRAB	RMD-274	10920 Springwood Court	2021-02-16 13:15	-	-	6	<1	<1	<2	0.31
GRAB	RMD-253	11051 No 3 Rd.	2021-02-16 13:30	-	-	6	<1	<1	<2	0.09
GRAB	RMD-270	8200 Jones Rd.	2021-02-16 14:15	-	-	6	<1	<1	<2	0.13
GRAB	RMD-254	5300 No. 3 Rd.	2021-02-16 14:30	-	-	6	<1	<1	<2	0.12
GRAB	RMD-268	13800 No. 3 Rd. (off Garden City)	2021-02-17 15:15	-	-	6	<1	<1	<2	0.1
GRAB	RMD-204	3180 Granville Ave.	2021-02-19 07:30	-	-	6	<1	<1	<2	0.12
GRAB	RMD-280	11500 McKenzie Rd.	2021-02-19 08:15	-	-	6	<1	<1	<2	0.11
GRAB	RMD-212	Opp. 8600 Ryan Rd.	2021-02-19 08:30	-	-	6	<1	<1	<2	0.1
GRAB	RMD-208	13200 No. 4 Rd.	2021-02-19 08:45	-	-	6	<1	<1	<2	0.1
GRAB	RMD-205	13851 Steveston Hwy.	2021-02-19 09:00	-	-	6	<1	<1	<2	0.1
GRAB	RMD-202	1500 Valemont Way	2021-02-19 09:25	-	-	6	<1	<1	<2	0.12
GRAB	RMD-267	17240 Fedoruk	2021-02-19 10:00	-	-	6	<1	<1	<2	0.09
GRAB	RMD-249	23000 Blk. Dyke Rd.	2021-02-19 10:15	-	-	6	<1	<1	<2	0.1
GRAB	RMD-276	22271 Cochrane Drive	2021-02-19 10:45	-	-	6	<1	<1	<2	0.1
GRAB	RMD-203	23260 Westminister Hwy.	2021-02-19 11:00	-	-	6	<1	<1	<2	0.09
GRAB	RMD-273	Opp. 8331 Fairfax Place	2021-02-22 12:45	-	-	6	<1	<1	<2	0.17
GRAB	RMD-252	9751 Pendleton Rd.	2021-02-22 13:00	-	-	6	<1	<1	<2	0.16
GRAB	RMD-253	11051 No 3 Rd.	2021-02-22 13:35	-	-	6	<1	<1	<2	0.2
GRAB	RMD-269	14951 Triangle Rd.	2021-02-22 13:50	-	-	6	<1	<1	<2	0.2
GRAB	RMD-254	5300 No. 3 Rd.	2021-02-22 14:25	-	-	6	<1	<1	<2	0.23
GRAB	RMD-256	1000 Blk. McDonald Rd.	2021-02-22 14:40	-	-	6	<1	<1	<2	0.13
GRAB	RMD-271	3800 Cessna Drive	2021-02-22 15:15	-	-	6	<1	<1	<2	0.11
GRAB	RMD-204	3180 Granville Ave.	2021-02-25 07:30	-	-	6	<1	<1	<2	0.13
GRAB	RMD-206	4251 Moncton St.	2021-02-25 07:45	-	-	6	<1	<1	<2	0.14
GRAB	RMD-216	11080 No. 2 Rd.	2021-02-25 08:00	-	-	6	<1	<1	<2	0.12
GRAB	RMD-208	13200 No. 4 Rd.	2021-02-25 08:50	-	-	6	<1	<1	<2	0.1
GRAB	RMD-214	11720 Westminister Hwy.	2021-02-25 09:45	-	-	6	<1	<1	<2	0.12
GRAB	RMD-249	23000 Blk. Dyke Rd.	2021-02-25 10:15	-	-	6	<1	<1	<2	0.23
GRAB	RMD-276	22271 Cochrane Drive	2021-02-25 10:30	-	-	6	<1	<1	<2	0.15
GRAB	RMD-275	5180 Smith Cres.	2021-02-25 10:45	-	-	6	<1	<1	<2	0.16
GRAB	RMD-203	23260 Westminister Hwy.	2021-02-25 11:00	-	-	6	<1	<1	<2	0.2
GRAB	RMD-252	9751 Pendleton Rd.	2021-03-01 13:00	-	-	6	<1	<1	<2	1.2
GRAB	RMD-264	13100 Mitchell Rd.	2021-03-03 12:45	-	-	6	<1	<1	<2	0.16
GRAB	RMD-277	Opp. 11280 Twigg Place	2021-03-03 13:00	-	-	6	<1	<1	<2	0.24
GRAB	RMD-262	13799 Commerce Pkwy.	2021-03-03 13:15	-	-	6	<1	<1	<2	0.12
GRAB	RMD-278	6651 Fraserwood Place	2021-03-03 13:35	-	-	6	<1	<1	<2	0.13
GRAB	RMD-261	9911 Sidaway Rd.	2021-03-03 14:10	-	-	6	<1	<1	<2	0.22
GRAB	RMD-260	11111 Horseshoe Way	2021-03-03 14:25	-	-	6	<1	<1	2	0.26
GRAB	RMD-259	10020 Amethyst Ave.	2021-03-03 14:40	-	-	6	<1	<1	<2	0.19
GRAB	RMD-266	9380 General Currie Rd.	2021-03-03 14:55	-	-	6	<1	<1	<2	0.23
GRAB	RMD-268	13800 No. 3 Rd. (off Garden City)	2021-03-03 15:15	-	-	6	<1	<1	<2	0.17
GRAB	RMD-258	7000 Blk. Dyke Rd.	2021-03-03 15:30	-	-	6	<1	<1	<2	0.18
GRAB	RMD-204	3180 Granville Ave.	2021-03-05 08:40	-	-	6	<1	<1	<2	0.22
GRAB	RMD-216	11080 No. 2 Rd.	2021-03-05 09:20	-	-	6	<1	<1	<2	0.18
GRAB	RMD-280	11500 McKenzie Rd.	2021-03-05 09:40	-	-	6	<1	<1	<2	0.17
GRAB	RMD-212	Opp. 8600 Ryan Rd.	2021-03-05 09:55	-	-	6	<1	<1	<2	0.21
GRAB	RMD-202	1500 Valemont Way	2021-03-05 10:50	-	-	6	<1	<1	<2	0.74
GRAB	RMD-267	17240 Fedoruk	2021-03-05 11:15	-	-	6	<1	<1	<2	0.18
GRAB	RMD-249	23000 Blk. Dyke Rd.	2021-03-05 11:30	-	-	6	<1	<1	<2	0.21
GRAB	RMD-275	5180 Smith Cres.	2021-03-05 11:55	-	-	6	<1	<1	<2	0.16
GRAB	RMD-277	Opp. 11280 Twigg Place	2021-03-10 12:45	-	-	6	<1	<1	<2	0.16
GRAB	RMD-264	13100 Mitchell Rd.	2021-03-10 13:00	-	-	6	<1	<1	<2	0.15
GRAB	RMD-262	13799 Commerce Pkwy.	2021-03-10 13:15	-	-	6	<1	<1	<2	0.11
GRAB	RMD-278	6651 Fraserwood Place	2021-03-10 13:35	-	-	6	<1	<1	<2	0.09
GRAB	RMD-279	Opp. 20371 Westminister Hwy.	2021-03-10 13:50	-	-	6	<1	<1	<2	0.11
GRAB	RMD-261	9911 Sidaway Rd.	2021-03-10 14:10	-	-	6	<1	<1	<2	0.13
GRAB	RMD-259	10020 Amethyst Ave.	2021-03-10 14:40	-	-	6	<1	<1	<2	0.13
GRAB	RMD-266	9380 General Currie Rd.	2021-03-10 14:55	-	-	6	<1	<1	<2	0.12
GRAB	RMD-268	13800 No. 3 Rd. (off Garden City)	2021-03-10 15:10	-	-	6	<1	<1	<2	0.12
GRAB	RMD-258	7000 Blk. Dyke Rd.	2021-03-10 15:25	-	-	6	<1	<1	<2	0.15
GRAB	RMD-257	6640 Blundell Rd.	2021-03-10 15:45	-	-	6	<1	2	0.1	
GRAB	RMD-216	11080 No. 2 Rd.	2021-03-11 08:00	-	-	6	<1	<1	2	0.13
GRAB	RMD-277	Opp. 11280 Twigg Place	2021-03-17 13:00	-	-	6	<1	<1	<2	0.14
GRAB	RMD-264	13100 Mitchell Rd.	2021-03-17 13:15	-	-	6	<1	<1	<2	0.12
GRAB	RMD-279	Opp. 20371 Westminister Hwy.	2021-03-17 14:00	-	-	6	<1	<1	<2	0.15
GRAB	RMD-261	9911 Sidaway Rd.	2021-03-17 14:20	-	-	6	<1	<1	<2	0.1
GRAB	RMD-260	11111 Horseshoe Way	2021-03-17 14:28	-	-	6	<1	<1	<2	0.09
GRAB	RMD-259	10020 Amethyst Ave.	2021-03-17 14:48	-	-	6	<1	<1	<2	0.11
GRAB	RMD-266	9380 General Currie Rd.	2021-03-17 15:00	-	-	6	<1	<1	<2	0.09
GRAB	RMD-268	13800 No. 3 Rd. (off Garden City)	2021-03-17 15:20	-	-	6	<1	<1	<2	0.13
GRAB	RMD-258	7000 Blk. Dyke Rd.	2021-03-17 15:30	-	-	6	<1	<1	<2	0.08
GRAB	RMD-257	6640 Blundell Rd.	2021-03-17 15:47	-	-	6	<1	<1	<2	0.09
GRAB	RMD-263	12560 Cambie Rd.	2021-03-17 23:00	-	-	6	<1	<1	<2	0.11
GRAB	RMD-206	4251 Moncton St.	2021-03-19 07:45	-	-	6	<1	<1	<2	0.09
GRAB	RMD-216	11080 No. 2 Rd.	2021-03-19 08:00	-	-	6	<1	<1	<2	0.12
GRAB	RMD-212	Opp. 8600 Ryan Rd.	2021-03-19 08:35	-	-	6	<1	<1	<2	0.1

Sample Type	Sample Name	Description	Sampled Date	Total Coliform (MPN/100mL)	E. coli (MPN/100mLs)	Temperature (°C)	Total Coliform (CFU/100mL)	E. coli (CFU/100mL)	HPC (CFU/mL)	Turbidity (NTU)
GRAB	RMD-208	13200 No. 4 Rd.	2021-03-19 08:55	-	-	6	<1	<1	<2	0.09
GRAB	RMD-205	13851 Steveston Hwy.	2021-03-19 09:15	-	-	6	<1	<1	<2	0.14
GRAB	RMD-202	1500 Valemont Way	2021-03-19 09:35	-	-	6	<1	<1	<2	0.15
GRAB	RMD-267	17240 Fedoruk	2021-03-19 10:10	-	-	6	<1	<1	<2	0.13
GRAB	RMD-249	23000 Blk. Dyke Rd.	2021-03-19 10:25	-	-	6	<1	<1	<2	0.16
GRAB	RMD-276	22271 Cochrane Drive	2021-03-19 10:40	-	-	6	<1	<1	<2	0.19
GRAB	RMD-203	23260 Westminster Hwy.	2021-03-19 11:10	-	-	6	<1	<1	<2	0.21
GRAB	RMD-251	5951 McCallan Rd.	2021-03-22 12:30	-	-	6	<1	<1	<2	0.15
GRAB	RMD-269	14951 Triangle Rd.	2021-03-22 13:30	-	-	6	<1	<1	<2	0.14
GRAB	RMD-255	6000 Blk. Miller Rd.	2021-03-22 14:30	-	-	6	<1	<1	<2	0.16
GRAB	RMD-272	751 Catalina Cres.	2021-03-22 14:50	-	-	6	<1	<1	<2	0.17
GRAB	RMD-263	12560 Cambie Rd.	2021-03-24 12:40	-	-	6	<1	<1	<2	0.25
GRAB	RMD-277	Opp. 11280 Twigg Place	2021-03-24 12:55	-	-	6	<1	<1	<2	0.1
GRAB	RMD-264	13100 Mitchell Rd.	2021-03-24 13:05	-	-	6	<1	<1	<2	0.11
GRAB	RMD-278	6651 Fraserwood Place	2021-03-24 13:35	-	-	6	<1	<1	<2	0.13
GRAB	RMD-279	Opp. 20371 Westminster Hwy.	2021-03-24 13:45	-	-	6	<1	<1	<2	0.09
GRAB	RMD-261	9911 Sidaway Rd.	2021-03-24 14:05	-	-	6	<1	<1	<2	0.09
GRAB	RMD-260	11111 Horseshoe Way	2021-03-24 14:20	-	-	6	<1	<1	<2	0.11
GRAB	RMD-266	9380 General Currie Rd.	2021-03-24 14:50	-	-	6	<1	<1	<2	0.1
GRAB	RMD-257	6640 Blundell Rd.	2021-03-24 15:50	-	-	6	<1	<1	<2	0.09
GRAB	RMD-206	4251 Moncton St.	2021-03-25 08:25	-	-	6	<1	<1	<2	0.11
GRAB	RMD-208	13200 No. 4 Rd.	2021-03-25 09:15	-	-	6	<1	<1	<2	0.1
GRAB	RMD-205	13851 Steveston Hwy.	2021-03-25 09:35	-	-	6	<1	<1	<2	0.1
GRAB	RMD-214	11720 Westminster Hwy.	2021-03-25 09:55	-	-	6	<1	<1	<2	0.1
GRAB	RMD-202	1500 Valemont Way	2021-03-25 10:20	-	-	6	<1	<1	<2	0.11
GRAB	RMD-276	22271 Cochrane Drive	2021-03-25 11:05	-	-	6	<1	<1	<2	0.09
GRAB	RMD-203	23260 Westminster Hwy.	2021-03-25 11:25	-	-	6	<1	<1	<2	0.08
GRAB	RMD-251	5951 McCallan Rd.	2021-03-29 12:30	-	-	6	<1	<1	<2	0.11
GRAB	RMD-269	14951 Triangle Rd.	2021-03-29 13:50	-	-	6	<1	<1	<2	0.09
GRAB	RMD-279	Opp. 20371 Westminster Hwy.	2021-03-31 13:50	-	-	6	<1	<1	<2	0.08
GRAB	RMD-266	9380 General Currie Rd.	2021-03-31 14:55	-	-	6	<1	<1	<2	0.12
GRAB	RMD-257	6640 Blundell Rd.	2021-03-31 15:45	-	-	6	<1	<1	<2	0.11
GRAB	RMD-251	5951 McCallan Rd.	2021-04-06 12:30	-	-	6	<1	<1	<2	0.12
GRAB	RMD-260	11111 Horseshoe Way	2021-04-07 14:15	-	-	6	<1	<1	<2	0.09
GRAB	RMD-259	10020 Amethyst Ave.	2021-04-07 15:05	-	-	6	<1	<1	<2	0.17
GRAB	RMD-266	9380 General Currie Rd.	2021-04-07 15:20	-	-	6	<1	<1	<2	0.11
GRAB	RMD-257	6640 Blundell Rd.	2021-04-07 15:40	-	-	6	<1	<1	<2	0.1
GRAB	RMD-258	7000 Blk. Dyke Rd.	2021-12-02 07:45	-	-	6	<1	<1	<2	0.11
GRAB	RMD-205	13851 Steveston Hwy.	2021-12-16 09:00	-	-	6	<1	<1	<2	0.12
GRAB	RMD-202	1500 Valemont Way	2021-12-16 09:25	-	-	6	<1	<1	<2	0.11
GRAB	RMD-203	23260 Westminster Hwy.	2021-12-16 11:00	-	-	6	<1	<1	<2	0.14
GRAB	RMD-263	12560 Cambie Rd.	2021-12-22 07:30	-	-	6	<1	<1	NA	0.12
GRAB	RMD-279	Opp. 20371 Westminster Hwy.	2021-12-22 09:05	-	-	6	<1	<1	NA	0.48
GRAB	RMD-260	11111 Horseshoe Way	2021-12-22 09:40	-	-	6	<1	<1	NA	0.1
GRAB	RMD-266	9380 General Currie Rd.	2021-12-22 10:10	-	-	6	<1	<1	NA	0.11
GRAB	RMD-216	11080 No. 2 Rd.	2021-12-23 08:00	-	-	6	<1	<1	NA	0.13
GRAB	RMD-208	13200 No. 4 Rd.	2021-12-23 09:00	-	-	6	<1	<1	NA	0.13
GRAB	RMD-255	6000 Blk. Miller Rd.	2021-12-29 07:45	-	-	6	<1	<1	NA	0.17
GRAB	RMD-268	13800 No. 3 Rd. (off Garden City)	2021-12-29 08:00	-	-	6	<1	<1	NA	0.14
GRAB	RMD-271	3800 Cessna Drive	2021-12-29 08:00	-	-	6	<1	<1	NA	0.1
GRAB	RMD-263	12560 Cambie Rd.	2021-12-29 09:25	-	-	6	<1	<1	NA	0.19
GRAB	RMD-264	13100 Mitchell Rd.	2021-12-29 09:40	-	-	6	<1	<1	NA	0.11
GRAB	RMD-262	13799 Commerce Pkwy.	2021-12-29 10:10	-	-	6	<1	<1	NA	0.11
GRAB	RMD-279	Opp. 20371 Westminster Hwy.	2021-12-29 10:25	-	-	6	<1	<1	NA	0.17
GRAB	RMD-251	5951 McCallan Rd.	2021-01-18 12:30	-	-	6.1	<1	<1	<2	0.09
GRAB	RMD-273	Opp. 8331 Fairfax Place	2021-02-01 12:45	-	-	6.1	<1	<1	<2	0.11
GRAB	RMD-255	6000 Blk. Miller Rd.	2021-02-01 15:00	-	-	6.1	<1	<1	<2	0.19
GRAB	RMD-270	8200 Jones Rd.	2021-03-01 14:15	-	-	6.1	<1	2	<2	0.22
GRAB	RMD-256	1000 Blk. McDonald Rd.	2021-03-08 14:45	-	-	6.1	<1	<1	<2	0.18
GRAB	RMD-249	23000 Blk. Dyke Rd.	2021-03-11 10:20	-	-	6.1	<1	<1	<2	0.16
GRAB	RMD-256	1000 Blk. McDonald Rd.	2021-02-01 14:45	-	-	6.2	<1	<1	NA	0.1
GRAB	RMD-253	11051 No 3 Rd.	2021-03-01 13:30	-	-	6.2	<1	<1	<2	0.19
GRAB	RMD-271	3800 Cessna Drive	2021-03-01 15:15	-	-	6.2	<1	<1	<2	0.14
GRAB	RMD-250	6071 Azure Rd.	2021-03-08 15:45	-	-	6.2	<1	<1	<2	0.15
GRAB	RMD-250	6071 Azure Rd.	2021-02-01 15:45	-	-	6.3	<1	<1	<2	0.1
GRAB	RMD-272	751 Catalina Cres.	2021-03-08 15:30	-	-	6.3	<1	2	<2	0.21
GRAB	RMD-204	3180 Granville Ave.	2021-03-11 07:30	-	-	6.3	<1	<1	<2	0.2
GRAB	RMD-270	8200 Jones Rd.	2021-02-01 14:15	-	-	6.4	<1	<1	<2	0.11
GRAB	RMD-254	5300 No. 3 Rd.	2021-03-01 14:30	-	-	6.4	<1	<1	<2	0.16
GRAB	RMD-267	17240 Fedoruk	2021-03-11 10:05	-	-	6.4	<1	<1	<2	0.1
GRAB	RMD-254	5300 No. 3 Rd.	2021-02-01 14:30	-	-	6.5	<1	<1	<2	0.11
GRAB	RMD-272	751 Catalina Cres.	2021-02-01 15:30	-	-	6.5	<1	<1	<2	0.19
GRAB	RMD-252	9751 Pendleton Rd.	2021-03-08 13:00	-	-	6.5	<1	<1	<2	0.15
GRAB	RMD-250	6071 Azure Rd.	2021-03-15 15:45	-	-	6.5	<1	<1	<2	0.19
GRAB	RMD-253	11051 No 3 Rd.	2021-02-01 13:30	-	-	6.6	<1	<1	<2	0.11
GRAB	RMD-271	3800 Cessna Drive	2021-02-01 15:15	-	-	6.6	<1	<1	<2	0.19
GRAB	RMD-253	11051 No 3 Rd.	2021-03-08 13:30	-	-	6.6	<1	<1	<2	0.14
GRAB	RMD-271	3800 Cessna Drive	2021-03-08 15:15	-	-	6.6	<1	<1	<2	0.18
GRAB	RMD-280	11500 McKenzie Rd.	2021-03-11 08:15	-	-	6.6	<1	<1	<2	0.16
GRAB	RMD-256	1000 Blk. McDonald Rd.	2021-03-15 14:45	-	-	6.6	<1	<1	<2	0.13
GRAB	RMD-252	9751 Pendleton Rd.	2021-02-01 13:00	-	-	6.7	<1	<1	<2	0.11
GRAB	RMD-270	8200 Jones Rd.	2021-03-15 14:15	-	-	6.7	<1	<1	<2	0.12
GRAB	RMD-274	10920 Springwood Court	2021-03-01 13:15	-	-	6.8	<1	<1	<2	1.1
GRAB	RMD-252	9751 Pendleton Rd.	2021-03-15 13:00	-	-	6.8	<1	<1	<2	0.1
GRAB	RMD-254	5300 No. 3 Rd.	2021-03-08 14:30	-	-	6.9	<1	<1	<2	0.19
GRAB	RMD-252	9751 Pendleton Rd.	2021-01-04 13:00	-	-	7	<1	<1	2	0.14
GRAB	RMD-274	10920 Springwood Court	2021-01-04 13:15	-	-	7	<1	<1	<2	0.11
GRAB	RMD-253	11051 No 3 Rd.	2021-01-04 13:30	-	-	7	<1	<1	<2	0.1
GRAB	RMD-269	14951 Triangle Rd.	2021-01-04 13:50	-	-	7	<1	<1	<2	0.16
GRAB	RMD-270	8200 Jones Rd.	2021-01-04 14:10	-	-	7	<1	<1	<2	0.12
GRAB	RMD-254	5300 No. 3 Rd.	2021-01-04 14:25	-	-	7	<1	<1	<2	0.11
GRAB	RMD-256	1000 Blk. McDonald Rd.	2021-01-04 14:40	-	-	7	<1	<1	<2	0.09
GRAB	RMD-271	3800 Cessna Drive	2021-01-04 15:10	-	-	7	<1	<1	<2	0.1
GRAB	RMD-250	6071 Azure Rd.	2021-01-04 15:45	-	-	7	<1	<1	<2	0.13
GRAB	RMD-278	6651 Fraserwood Place	2021-01-06 13:35	-	-	7	<1	<1	<2	0.13
GRAB	RMD-261	9911 Sidaway Rd.	2021-01-06 14:10	-	-	7	<1	<1	<2	0.11
GRAB	RMD-260	11111 Horseshoe Way	2021-01-06 14:25	-	-	7	<1	<1	<2	0.11
GRAB	RMD-259	10020 Amethyst Ave.	2021-01-06 14:40	-	-	7	<1	<1	<2	0.12
GRAB	RMD-268	13800 No. 3 Rd. (off Garden City)	2021-01-06 15:15	-	-	7	<1	<1	<2	0.11
GRAB	RMD-258	7000 Blk. Dyke Rd.	2021-01-06 15:30	-	-	7	<1	<1	<2	0.09

Sample Type	Sample Name	Description	Sampled Date	Total Coliform (MPN/100mL)	E. coli (MPN/100mL)	Temperature (°C)	Total Coliform (CFU/100mL)	E. coli (CFU/100mL)	HPC (CFU/mL)	Turbidity (NTU)
GRAB	RMD-257	6640 Blundell Rd.	2021-01-06 15:45	-	-	7	<1	<1	<2	0.11
GRAB	RMD-273	Opp. 8331 Fairfax Place	2021-01-11 12:45	-	-	7	<1	<1	<2	0.19
GRAB	RMD-252	9751 Pendleton Rd.	2021-01-11 13:00	-	-	7	<1	<1	<2	0.1
GRAB	RMD-274	10920 Springwood Court	2021-01-11 13:15	-	-	7	<1	<1	32	0.26
GRAB	RMD-254	5300 No. 3 Rd.	2021-01-11 14:25	-	-	7	<1	<1	<2	0.12
GRAB	RMD-280	11500 McKenzie Rd.	2021-01-14 08:15	-	-	7	<1	<1	<2	0.17
GRAB	RMD-212	Opp. 8600 Ryan Rd.	2021-01-14 08:30	-	-	7	<1	<1	<2	0.13
GRAB	RMD-208	13200 No. 4 Rd.	2021-01-14 08:45	-	-	7	<1	<1	<2	0.11
GRAB	RMD-205	13851 Steveston Hwy.	2021-01-14 09:00	-	-	7	<1	<1	<2	0.18
GRAB	RMD-202	1500 Valemont Way	2021-01-14 09:20	-	-	7	<1	<1	<2	0.14
GRAB	RMD-214	11720 Westminster Hwy.	2021-01-14 09:40	-	-	7	<1	<1	2	0.14
GRAB	RMD-267	17240 Fedoruk	2021-01-14 09:55	-	-	7	<1	<1	<2	0.13
GRAB	RMD-249	23000 Blk. Dyke Rd.	2021-01-14 10:10	-	-	7	<1	<1	<2	0.17
GRAB	RMD-276	22271 Cochrane Drive	2021-01-14 10:20	-	-	7	<1	<1	<2	0.18
GRAB	RMD-275	5180 Smith Cres.	2021-01-14 10:35	-	-	7	<1	<1	<2	0.13
GRAB	RMD-274	10920 Springwood Court	2021-01-18 13:15	-	-	7	<1	<1	<2	0.43
GRAB	RMD-253	11051 No 3 Rd.	2021-01-18 13:30	-	-	7	<1	<1	<2	0.09
GRAB	RMD-270	8200 Jones Rd.	2021-01-18 14:10	-	-	7	<1	<1	2	0.16
GRAB	RMD-254	5300 No. 3 Rd.	2021-01-18 14:25	-	-	7	<1	<1	<2	1.1
GRAB	RMD-256	1000 Blk. McDonald Rd.	2021-01-18 14:40	-	-	7	<1	<1	<2	0.1
GRAB	RMD-271	3800 Cessna Drive	2021-01-18 15:25	-	-	7	<1	<1	<2	0.09
GRAB	RMD-262	13799 Commerce Pkwy.	2021-01-20 13:15	-	-	7	<1	<1	<2	0.12
GRAB	RMD-279	Opp. 20371 Westminster Hwy.	2021-01-20 13:35	-	-	7	<1	<1	<2	0.09
GRAB	RMD-278	6651 Fraserwood Place	2021-01-20 13:50	-	-	7	<1	<1	<2	0.11
GRAB	RMD-261	9911 Sidaway Rd.	2021-01-20 14:10	-	-	7	<1	<1	<2	0.11
GRAB	RMD-260	11111 Horseshoe Way	2021-01-20 14:25	-	-	7	<1	<1	<2	0.1
GRAB	RMD-259	10020 Amethyst Ave.	2021-01-20 14:40	-	-	7	<1	<1	<2	0.19
GRAB	RMD-268	13800 No. 3 Rd. (off Garden City)	2021-01-20 15:10	-	-	7	<1	<1	<2	0.11
GRAB	RMD-258	7000 Blk. Dyke Rd.	2021-01-20 15:25	-	-	7	<1	<1	<2	0.13
GRAB	RMD-204	3180 Granville Ave.	2021-01-22 07:30	-	-	7	<1	<1	<2	0.1
GRAB	RMD-206	4251 Moncton St.	2021-01-22 07:45	-	-	7	<1	<1	<2	0.1
GRAB	RMD-216	11080 No. 2 Rd.	2021-01-22 08:00	-	-	7	<1	<1	<2	0.11
GRAB	RMD-212	Opp. 8600 Ryan Rd.	2021-01-22 08:30	-	-	7	<1	<1	<2	0.12
GRAB	RMD-208	13200 No. 4 Rd.	2021-01-22 08:45	-	-	7	<1	<1	<2	0.1
GRAB	RMD-202	1500 Valemont Way	2021-01-22 09:35	-	-	7	<1	<1	<2	0.11
GRAB	RMD-267	17240 Fedoruk	2021-01-22 09:55	-	-	7	<1	<1	2	0.1
GRAB	RMD-276	22271 Cochrane Drive	2021-01-22 10:20	-	-	7	<1	<1	<2	0.11
GRAB	RMD-257	6640 Blundell Rd.	2021-01-27 15:45	-	-	7	<1	<1	<2	0.11
GRAB	RMD-278	6651 Fraserwood Place	2021-02-03 13:35	-	-	7	<1	<1	<2	0.38
GRAB	RMD-204	3180 Granville Ave.	2021-02-05 07:45	-	-	7	<1	<1	<2	0.11
GRAB	RMD-216	11080 No. 2 Rd.	2021-02-05 08:15	-	-	7	<1	<1	2	0.16
GRAB	RMD-280	11500 McKenzie Rd.	2021-02-05 08:30	-	-	7	<1	<1	<2	0.16
GRAB	RMD-212	Opp. 8600 Ryan Rd.	2021-02-05 08:45	-	-	7	<1	<1	<2	0.13
GRAB	RMD-202	1500 Valemont Way	2021-02-05 09:35	-	-	7	<1	<1	<2	0.12
GRAB	RMD-267	17240 Fedoruk	2021-02-05 10:05	-	-	7	<1	<1	<2	0.13
GRAB	RMD-249	23000 Blk. Dyke Rd.	2021-02-05 10:20	-	-	7	<1	<1	<2	0.18
GRAB	RMD-276	22271 Cochrane Drive	2021-02-05 10:40	-	-	7	<1	<1	<2	0.17
GRAB	RMD-275	5180 Smith Cres.	2021-02-05 10:55	-	-	7	<1	<1	<2	0.18
GRAB	RMD-273	Opp. 8331 Fairfax Place	2021-02-08 12:45	-	-	7	<1	<1	<2	0.1
GRAB	RMD-252	9751 Pendleton Rd.	2021-02-08 13:00	-	-	7	<1	<1	<2	0.1
GRAB	RMD-253	11051 No 3 Rd.	2021-02-08 13:35	-	-	7	<1	<1	<2	0.1
GRAB	RMD-270	8200 Jones Rd.	2021-02-08 14:10	-	-	7	<1	<1	<2	0.1
GRAB	RMD-254	5300 No. 3 Rd.	2021-02-08 14:25	-	-	7	<1	<1	<2	0.11
GRAB	RMD-256	1000 Blk. McDonald Rd.	2021-02-08 14:25	-	-	7	<1	<1	<2	0.1
GRAB	RMD-272	751 Catalina Cres.	2021-02-08 14:55	-	-	7	<1	<1	<2	0.12
GRAB	RMD-280	11500 McKenzie Rd.	2021-02-11 08:15	-	-	7	<1	<1	<2	0.14
GRAB	RMD-202	1500 Valemont Way	2021-02-11 09:35	-	-	7	<1	<1	<2	0.11
GRAB	RMD-267	17240 Fedoruk	2021-02-11 09:55	-	-	7	<1	<1	<2	0.21
GRAB	RMD-273	Opp. 8331 Fairfax Place	2021-02-16 12:45	-	-	7	<1	<1	<2	0.11
GRAB	RMD-275	5180 Smith Cres.	2021-02-19 10:30	-	-	7	<1	<1	<2	0.11
GRAB	RMD-270	8200 Jones Rd.	2021-02-22 14:05	-	-	7	<1	<1	<2	0.21
GRAB	RMD-280	11500 McKenzie Rd.	2021-02-25 08:15	-	-	7	<1	<1	<2	0.12
GRAB	RMD-212	Opp. 8600 Ryan Rd.	2021-02-25 08:30	-	-	7	<1	<1	<2	0.12
GRAB	RMD-205	13851 Steveston Hwy.	2021-02-25 09:10	-	-	7	<1	<1	<2	0.11
GRAB	RMD-202	1500 Valemont Way	2021-02-25 09:30	-	-	7	<1	<1	<2	0.11
GRAB	RMD-267	17240 Fedoruk	2021-02-25 10:00	-	-	7	<1	<1	<2	0.11
GRAB	RMD-202	1500 Valemont Way	2021-03-11 09:20	-	-	7	<1	<1	<2	0.16
GRAB	RMD-262	13799 Commerce Pkwy.	2021-03-17 13:30	-	-	7	<1	<1	<2	0.12
GRAB	RMD-278	6651 Fraserwood Place	2021-03-17 13:50	-	-	7	<1	<1	<2	0.13
GRAB	RMD-280	11500 McKenzie Rd.	2021-03-19 08:20	-	-	7	<1	<1	<2	0.77
GRAB	RMD-275	5180 Smith Cres.	2021-03-19 10:55	-	-	7	<1	<1	<2	0.19
GRAB	RMD-252	9751 Pendleton Rd.	2021-03-22 12:55	-	-	7	<1	<1	<2	0.13
GRAB	RMD-270	8200 Jones Rd.	2021-03-22 13:45	-	-	7	<1	<1	<2	0.12
GRAB	RMD-254	5300 No. 3 Rd.	2021-03-22 13:55	-	-	7	<1	<1	<2	0.12
GRAB	RMD-256	1000 Blk. McDonald Rd.	2021-03-22 14:20	-	-	7	<1	<1	<2	0.13
GRAB	RMD-271	3800 Cessna Drive	2021-03-22 14:40	-	-	7	<1	<1	2	0.13
GRAB	RMD-250	6071 Azure Rd.	2021-03-22 15:15	-	-	7	<1	<1	<2	0.14
GRAB	RMD-262	13799 Commerce Pkwy.	2021-03-24 13:20	-	-	7	<1	<1	<2	0.1
GRAB	RMD-259	10020 Amethyst Ave.	2021-03-24 14:35	-	-	7	<1	<1	<2	0.09
GRAB	RMD-268	13800 No. 3 Rd. (off Garden City)	2021-03-24 15:10	-	-	7	<1	<1	<2	0.11
GRAB	RMD-258	7000 Blk. Dyke Rd.	2021-03-24 15:30	-	-	7	<1	<1	<2	0.09
GRAB	RMD-204	3180 Granville Ave.	2021-03-25 08:10	-	-	7	<1	<1	<2	0.12
GRAB	RMD-216	11080 No. 2 Rd.	2021-03-25 08:40	-	-	7	<1	<1	<2	0.09
GRAB	RMD-280	11500 McKenzie Rd.	2021-03-25 08:50	-	-	7	<1	<1	<2	0.18
GRAB	RMD-267	17240 Fedoruk	2021-03-25 10:35	-	-	7	<1	<1	<2	0.09
GRAB	RMD-249	23000 Blk. Dyke Rd.	2021-03-25 10:50	-	-	7	<1	<1	<2	0.12
GRAB	RMD-275	5180 Smith Cres.	2021-03-25 11:15	-	-	7	<1	<1	<2	0.11
GRAB	RMD-252	9751 Pendleton Rd.	2021-03-29 13:00	-	-	7	<1	<1	<2	0.12
GRAB	RMD-255	6000 Blk. Miller Rd.	2021-03-29 13:00	-	-	7	<1	<1	<2	0.21
GRAB	RMD-270	8200 Jones Rd.	2021-03-29 14:10	-	-	7	<1	<1	<2	0.11
GRAB	RMD-254	5300 No. 3 Rd.	2021-03-29 14:25	-	-	7	<1	<1	<2	0.11
GRAB	RMD-256	1000 Blk. McDonald Rd.	2021-03-29 14:45	-	-	7	<1	<1	<2	0.14
GRAB	RMD-271	3800 Cessna Drive	2021-03-29 15:15	-	-	7	<1	<1	<2	0.11
GRAB	RMD-272	751 Catalina Cres.	2021-03-29 15:30	-	-	7	<1	<1	<2	0.21
GRAB	RMD-250	6071 Azure Rd.	2021-03-29 15:50	-	-	7	<1	<1	60	0.12
GRAB	RMD-263	12560 Cambie Rd.	2021-03-31 12:30	-	-	7	<1	<1	<2	0.12
GRAB	RMD-264	13100 Mitchell Rd.	2021-03-31 12:45	-	-	7	<1	<1	<2	0.11
GRAB	RMD-277	Opp. 11280 Twigg Place	2021-03-31 13:00	-	-	7	<1	<1	<2	0.15
GRAB	RMD-262	13799 Commerce Pkwy.	2021-03-31 13:15	-	-	7	<1	<1	<2	0.1
GRAB	RMD-261	9911 Sidaway Rd.	2021-03-31 14:10	-	-	7	<1	<1	<2	0.13

Sample Type	Sample Name	Description	Sampled Date	Total Coliform (MPN/100mL)	E. coli (MPN/100mL)	Temperature (°C)	Total Coliform (CFU/100mL)	E. coli (CFU/100mL)	HPC (CFU/mL)	Turbidity (NTU)
GRAB	RMD-260	11111 Horseshoe Way	2021-03-31 14:25	-	-	7	<1	<1	<2	0.13
GRAB	RMD-259	10020 Amethyst Ave.	2021-03-31 14:40	-	-	7	<1	<1	<2	0.12
GRAB	RMD-258	7000 Blk. Dyke Rd.	2021-03-31 15:30	-	-	7	<1	<1	<2	0.12
GRAB	RMD-204	3180 Granville Ave.	2021-04-01 07:30	-	-	7	<1	<1	<2	0.16
GRAB	RMD-206	4251 Moncton St.	2021-04-01 07:45	-	-	7	<1	<1	<2	0.11
GRAB	RMD-216	11080 No. 2 Rd.	2021-04-01 08:00	-	-	7	<1	<1	<2	0.11
GRAB	RMD-280	11500 McKenzie Rd.	2021-04-01 08:15	-	-	7	<1	<1	<2	0.32
GRAB	RMD-212	Opp. 8600 Ryan Rd.	2021-04-01 08:30	-	-	7	<1	<1	<2	0.11
GRAB	RMD-208	13200 No. 4 Rd.	2021-04-01 08:45	-	-	7	<1	<1	<2	0.1
GRAB	RMD-205	13851 Steveston Hwy.	2021-04-01 09:00	-	-	7	<1	<1	<2	0.09
GRAB	RMD-214	11720 Westminster Hwy.	2021-04-01 09:10	-	-	7	<1	<1	<2	0.1
GRAB	RMD-202	1500 Valemont Way	2021-04-01 09:20	-	-	7	<1	<1	<2	0.1
GRAB	RMD-267	17240 Fedoruk	2021-04-01 10:00	-	-	7	<1	<1	<2	0.1
GRAB	RMD-249	23000 Blk. Dyke Rd.	2021-04-01 10:15	-	-	7	<1	<1	<2	0.18
GRAB	RMD-276	22271 Cochrane Drive	2021-04-01 10:30	-	-	7	<1	<1	<2	0.09
GRAB	RMD-275	5180 Smith Cres.	2021-04-01 10:45	-	-	7	<1	<1	<2	0.1
GRAB	RMD-203	23260 Westminster Hwy.	2021-04-01 11:00	-	-	7	<1	<1	<2	0.1
GRAB	RMD-274	10920 Springwood Court	2021-04-06 13:15	-	-	7	<1	<1	<2	0.14
GRAB	RMD-253	11051 No 3 Rd.	2021-04-06 13:30	-	-	7	<1	<1	<2	0.12
GRAB	RMD-269	14951 Triangle Rd.	2021-04-06 13:50	-	-	7	<1	<1	<2	0.24
GRAB	RMD-270	8200 Jones Rd.	2021-04-06 14:10	-	-	7	<1	<1	<2	0.11
GRAB	RMD-254	5300 No. 3 Rd.	2021-04-06 14:25	-	-	7	<1	<1	<2	0.17
GRAB	RMD-256	1000 Blk. McDonald Rd.	2021-04-06 14:40	-	-	7	<1	<1	<2	0.14
GRAB	RMD-255	6000 Blk. Miller Rd.	2021-04-06 14:55	-	-	7	<1	<1	<2	0.16
GRAB	RMD-271	3800 Cessna Drive	2021-04-06 15:10	-	-	7	<1	<1	<2	0.34
GRAB	RMD-272	751 Catalina Cres.	2021-04-06 15:25	-	-	7	<1	<1	<2	0.13
GRAB	RMD-250	6071 Azure Rd.	2021-04-06 15:45	-	-	7	<1	<1	<2	0.15
GRAB	RMD-263	12560 Cambie Rd.	2021-04-07 12:30	-	-	7	<1	<1	<2	0.11
GRAB	RMD-262	13799 Commerce Pkwy.	2021-04-07 13:15	-	-	7	<1	<1	<2	0.1
GRAB	RMD-278	6651 Fraserwood Place	2021-04-07 13:30	-	-	7	<1	<1	<2	0.2
GRAB	RMD-279	Opp. 20371 Westminster Hwy.	2021-04-07 13:45	-	-	7	<1	<1	<2	0.57
GRAB	RMD-261	9911 Sidaway Rd.	2021-04-07 14:00	-	-	7	<1	<1	<2	0.1
GRAB	RMD-268	13800 No. 3 Rd. (off Garden City)	2021-04-07 14:35	-	-	7	<1	<1	<2	0.11
GRAB	RMD-258	7000 Blk. Dyke Rd.	2021-04-07 14:50	-	-	7	<1	<1	<2	0.12
GRAB	RMD-206	4251 Moncton St.	2021-04-08 07:45	-	-	7	<1	<1	<2	0.09
GRAB	RMD-216	11080 No. 2 Rd.	2021-04-08 08:00	-	-	7	<1	<1	<2	0.15
GRAB	RMD-212	Opp. 8600 Ryan Rd.	2021-04-08 08:30	-	-	7	<1	<1	<2	0.13
GRAB	RMD-208	13200 No. 4 Rd.	2021-04-08 08:45	-	-	7	<1	<1	<2	0.09
GRAB	RMD-205	13851 Steveston Hwy.	2021-04-08 09:05	-	-	7	<1	<1	<2	0.14
GRAB	RMD-214	11720 Westminster Hwy.	2021-04-08 09:40	-	-	7	<1	<1	<2	0.11
GRAB	RMD-249	23000 Blk. Dyke Rd.	2021-04-08 10:15	-	-	7	<1	<1	<2	0.16
GRAB	RMD-251	5951 McCallan Rd.	2021-04-12 12:30	-	-	7	<1	<1	<2	0.19
GRAB	RMD-252	9751 Pendleton Rd.	2021-04-12 13:00	-	-	7	<1	<1	<2	0.13
GRAB	RMD-274	10920 Springwood Court	2021-04-12 13:15	-	-	7	<1	<1	<2	0.15
GRAB	RMD-253	11051 No 3 Rd.	2021-04-12 13:30	-	-	7	<1	<1	<2	0.1
GRAB	RMD-269	14951 Triangle Rd.	2021-04-12 13:50	-	-	7	<1	<1	<2	0.09
GRAB	RMD-270	8200 Jones Rd.	2021-04-12 14:10	-	-	7	<1	<1	<2	0.13
GRAB	RMD-254	5300 No. 3 Rd.	2021-04-12 14:25	-	-	7	<1	<1	<2	0.14
GRAB	RMD-255	6000 Blk. Miller Rd.	2021-04-12 14:55	-	-	7	<1	<1	<2	0.31
GRAB	RMD-271	3800 Cessna Drive	2021-04-12 15:10	-	-	7	<1	<1	<2	0.09
GRAB	RMD-272	751 Catalina Cres.	2021-04-12 15:25	-	-	7	<1	<1	<2	0.26
GRAB	RMD-250	6071 Azure Rd.	2021-04-12 15:45	-	-	7	<1	<1	<2	0.35
GRAB	RMD-263	12560 Cambie Rd.	2021-04-14 12:10	-	-	7	<1	<1	<2	0.26
GRAB	RMD-279	Opp. 20371 Westminster Hwy.	2021-04-14 13:55	-	-	7	<1	<1	<2	0.43
GRAB	RMD-257	6640 Blundell Rd.	2021-04-14 15:50	-	-	7	<1	<1	<2	0.28
GRAB	RMD-279	Opp. 20371 Westminster Hwy.	2021-11-24 13:50	-	-	7	<1	<1	<2	0.11
GRAB	RMD-253	11051 No 3 Rd.	2021-11-29 13:30	-	-	7	<1	<1	<2	0.12
GRAB	RMD-269	14951 Triangle Rd.	2021-11-29 13:50	-	-	7	<1	<1	<2	0.11
GRAB	RMD-257	6640 Blundell Rd.	2021-12-02 07:30	-	-	7	<1	<1	<2	0.48
GRAB	RMD-269	14951 Triangle Rd.	2021-12-06 13:55	-	-	7	<1	<1	<2	0.15
GRAB	RMD-255	6000 Blk. Miller Rd.	2021-12-06 15:00	-	-	7	<1	<1	<2	0.16
GRAB	RMD-272	751 Catalina Cres.	2021-12-06 15:30	-	-	7	<1	<1	<2	0.16
GRAB	RMD-260	11111 Horseshoe Way	2021-12-08 14:30	-	-	7	<1	<1	<2	0.17
GRAB	RMD-266	9380 General Currie Rd.	2021-12-08 15:00	-	-	7	<1	<1	<2	0.12
GRAB	RMD-205	13851 Steveston Hwy.	2021-12-10 09:40	-	-	7	<1	<1	<2	0.18
GRAB	RMD-214	11720 Westminster Hwy.	2021-12-10 10:35	-	-	7	<1	<1	<2	0.15
GRAB	RMD-203	23260 Westminster Hwy.	2021-12-10 11:50	-	-	7	<1	<1	<2	0.62
GRAB	RMD-251	5951 McCallan Rd.	2021-12-13 12:30	-	-	7	<1	<1	<2	0.2
GRAB	RMD-253	11051 No 3 Rd.	2021-12-13 13:30	-	-	7	<1	<1	<2	0.34
GRAB	RMD-269	14951 Triangle Rd.	2021-12-13 13:50	-	-	7	<1	<1	<2	0.11
GRAB	RMD-270	8200 Jones Rd.	2021-12-13 14:15	-	-	7	<1	<1	<2	0.11
GRAB	RMD-255	6000 Blk. Miller Rd.	2021-12-13 15:00	-	-	7	<1	<1	<2	0.16
GRAB	RMD-272	751 Catalina Cres.	2021-12-13 15:30	-	-	7	<1	<1	<2	0.15
GRAB	RMD-263	12560 Cambie Rd.	2021-12-15 12:30	-	-	7	<1	<1	<2	0.12
GRAB	RMD-279	Opp. 20371 Westminster Hwy.	2021-12-15 14:05	-	-	7	<1	<1	<2	0.1
GRAB	RMD-261	9911 Sidaway Rd.	2021-12-15 14:20	-	-	7	<1	<1	<2	0.1
GRAB	RMD-260	11111 Horseshoe Way	2021-12-15 14:35	-	-	7	<1	<1	<2	0.14
GRAB	RMD-206	4251 Moncton St.	2021-12-16 07:45	-	-	7	<1	<1	<2	0.13
GRAB	RMD-216	11080 No. 2 Rd.	2021-12-16 08:00	-	-	7	<1	<1	<2	0.14
GRAB	RMD-212	Opp. 8600 Ryan Rd.	2021-12-16 08:30	-	-	7	<1	<1	<2	0.11
GRAB	RMD-208	13200 No. 4 Rd.	2021-12-16 08:45	-	-	7	<1	<1	<2	0.14
GRAB	RMD-214	11720 Westminster Hwy.	2021-12-16 09:45	-	-	7	<1	<1	<2	0.17
GRAB	RMD-267	17240 Fedoruk	2021-12-16 10:00	-	-	7	<1	<1	<2	0.1
GRAB	RMD-276	22271 Cochrane Drive	2021-12-16 10:30	-	-	7	<1	<1	<2	0.15
GRAB	RMD-251	5951 McCallan Rd.	2021-12-20 12:30	-	-	7	<1	<1	NA	0.1
GRAB	RMD-252	9751 Pendleton Rd.	2021-12-20 13:00	-	-	7	<1	<1	NA	0.11
GRAB	RMD-274	10920 Springwood Court	2021-12-20 13:15	-	-	7	<1	<1	NA	0.12
GRAB	RMD-253	11051 No 3 Rd.	2021-12-20 13:30	-	-	7	<1	<1	NA	0.1
GRAB	RMD-270	8200 Jones Rd.	2021-12-20 14:10	-	-	7	<1	<1	NA	0.11
GRAB	RMD-254	5300 No. 3 Rd.	2021-12-20 14:25	-	-	7	<1	<1	NA	0.15
GRAB	RMD-255	6000 Blk. Miller Rd.	2021-12-20 14:55	-	-	7	<1	<1	NA	0.16
GRAB	RMD-271	3800 Cessna Drive	2021-12-20 15:10	-	-	7	<1	<1	NA	0.12
GRAB	RMD-272	751 Catalina Cres.	2021-12-20 15:25	-	-	7	<1	<1	NA	0.15
GRAB	RMD-250	6071 Azure Rd.	2021-12-20 15:45	-	-	7	<1	<1	NA	0.15
GRAB	RMD-277	Opp. 11280 Twigg Place	2021-12-22 07:50	-	-	7	<1	<1	NA	0.12
GRAB	RMD-264	13100 Mitchell Rd.	2021-12-22 08:10	-	-	7	<1	<1	NA	0.14
GRAB	RMD-262	13799 Commerce Pkwy.	2021-12-22 08:30	-	-	7	<1	<1	NA	0.1
GRAB	RMD-278	6651 Fraserwood Place	2021-12-22 08:50	-	-	7	<1	<1	NA	0.63
GRAB	RMD-261	9911 Sidaway Rd.	2021-12-22 09:25	-	-	7	<1	<1	NA	0.1
GRAB	RMD-259	10020 Amethyst Ave.	2021-12-22 09:55	-	-	7	<1	<1	NA	0.11

Sample Type	Sample Name	Description	Sampled Date	Total Coliform (MPN/100mL)	E. coli (MPN/100mL)	Temperature (°C)	Total Coliform (CFU/100mL)	E. coli (CFU/100mL)	HPC (CFU/mL)	Turbidity (NTU)
GRAB	RMD-268	13800 No. 3 Rd. (off Garden City)	2021-12-22 10:30	-	-	7	<1	<1	NA	0.1
GRAB	RMD-258	7000 Blk. Dyke Rd.	2021-12-22 10:50	-	-	7	<1	<1	NA	0.15
GRAB	RMD-257	6640 Blundell Rd.	2021-12-22 11:10	-	-	7	<1	<1	NA	0.14
GRAB	RMD-204	3180 Granville Ave.	2021-12-23 07:30	-	-	7	<1	<1	NA	0.12
GRAB	RMD-206	4251 Moncton St.	2021-12-23 07:45	-	-	7	<1	<1	NA	0.17
GRAB	RMD-280	11500 McKenzie Rd.	2021-12-23 08:20	-	-	7	<1	<1	NA	0.11
GRAB	RMD-212	Opp. 8600 Ryan Rd.	2021-12-23 08:40	-	-	7	<1	<1	NA	0.12
GRAB	RMD-202	1500 Valemont Way	2021-12-23 09:20	-	-	7	<1	<1	NA	0.18
GRAB	RMD-205	13851 Steveston Hwy.	2021-12-23 09:20	-	-	7	<1	<1	NA	0.15
GRAB	RMD-214	11720 Westminster Hwy.	2021-12-23 09:40	-	-	7	<1	<1	NA	0.15
GRAB	RMD-249	23000 Blk. Dyke Rd.	2021-12-23 10:20	-	-	7	<1	<1	NA	0.19
GRAB	RMD-267	17240 Fedoruk	2021-12-23 10:40	-	-	7	<1	<1	NA	0.13
GRAB	RMD-276	22271 Cochrane Drive	2021-12-23 11:00	-	-	7	<1	<1	NA	0.14
GRAB	RMD-275	5180 Smith Cres.	2021-12-23 11:15	-	-	7	<1	<1	NA	0.12
GRAB	RMD-203	23260 Westminster Hwy.	2021-12-23 11:30	-	-	7	<1	<1	NA	0.15
GRAB	RMD-258	7000 Blk. Dyke Rd.	2021-12-29 07:45	-	-	7	<1	<1	NA	0.17
GRAB	RMD-259	10020 Amethyst Ave.	2021-12-29 08:15	-	-	7	<1	<1	NA	0.13
GRAB	RMD-272	751 Catalina Cres.	2021-12-29 08:15	-	-	7	<1	<1	NA	0.26
GRAB	RMD-261	9911 Sidaway Rd.	2021-12-29 08:45	-	-	7	<1	<1	NA	0.2
GRAB	RMD-260	11111 Horseshoe Way	2021-12-29 09:00	-	-	7	<1	<1	NA	0.11
GRAB	RMD-252	9751 Pendleton Rd.	2021-12-29 09:15	-	-	7	<1	<1	NA	0.13
GRAB	RMD-253	11051 No 3 Rd.	2021-12-29 09:45	-	-	7	<1	<1	NA	0.26
GRAB	RMD-277	Opp. 11280 Twigg Place	2021-12-29 09:55	-	-	7	<1	<1	NA	0.26
GRAB	RMD-270	8200 Jones Rd.	2021-12-29 10:30	-	-	7	<1	<1	NA	0.21
GRAB	RMD-278	6651 Fraserwood Place	2021-12-29 10:40	-	-	7	<1	<1	NA	0.1
GRAB	RMD-273	Opp. 8331 Fairfax Place	2021-03-01 12:45	-	-	7.1	<1	<1	<2	0.2
GRAB	RMD-274	10920 Springwood Court	2021-03-08 13:15	-	-	7.1	<1	<1	<2	0.37
GRAB	RMD-252	9751 Pendleton Rd.	2021-01-18 13:00	-	-	7.2	<1	<1	<2	0.18
GRAB	RMD-212	Opp. 8600 Ryan Rd.	2021-03-11 09:30	-	-	7.2	<1	<1	<2	0.14
GRAB	RMD-254	5300 No. 3 Rd.	2021-03-15 14:30	-	-	7.2	<1	<1	<2	0.14
GRAB	RMD-264	13100 Mitchell Rd.	2021-04-07 12:45	-	-	7.2	<1	<1	<2	0.11
GRAB	RMD-277	Opp. 11280 Twigg Place	2021-04-07 13:00	-	-	7.2	<1	<1	<2	0.17
GRAB	RMD-274	10920 Springwood Court	2021-02-01 13:15	-	-	7.3	<1	<1	<2	0.13
GRAB	RMD-253	11051 No 3 Rd.	2021-03-15 13:30	-	-	7.3	<1	<1	<2	0.14
GRAB	RMD-273	Opp. 8331 Fairfax Place	2021-03-08 12:45	-	-	7.5	<1	<1	<2	0.15
GRAB	RMD-273	Opp. 8331 Fairfax Place	2021-01-04 12:45	-	-	8	<1	<1	<2	0.16
GRAB	RMD-273	Opp. 8331 Fairfax Place	2021-01-18 12:45	-	-	8	<1	<1	<2	0.12
GRAB	RMD-280	11500 McKenzie Rd.	2021-01-22 08:15	-	-	8	<1	<1	<2	0.1
GRAB	RMD-249	23000 Blk. Dyke Rd.	2021-01-22 10:10	-	-	8	<1	<1	<2	0.11
GRAB	RMD-275	5180 Smith Cres.	2021-01-22 10:40	-	-	8	<1	<1	<2	0.16
GRAB	RMD-203	23260 Westminster Hwy.	2021-01-22 10:55	-	-	8	<1	<1	<2	0.12
GRAB	RMD-274	10920 Springwood Court	2021-02-08 13:15	-	-	8	<1	<1	<2	0.11
GRAB	RMD-204	3180 Granville Ave.	2021-03-19 07:30	-	-	8	<1	<1	<2	0.09
GRAB	RMD-273	Opp. 8331 Fairfax Place	2021-03-22 12:45	-	-	8	<1	<1	<2	0.12
GRAB	RMD-274	10920 Springwood Court	2021-03-22 13:00	-	-	8	<1	<1	<2	0.09
GRAB	RMD-253	11051 No 3 Rd.	2021-03-22 13:15	-	-	8	<1	<1	<2	0.13
GRAB	RMD-212	Opp. 8600 Ryan Rd.	2021-03-25 09:00	-	-	8	<1	<1	<2	0.09
GRAB	RMD-253	11051 No 3 Rd.	2021-03-29 13:35	-	-	8	<1	<1	<2	0.1
GRAB	RMD-278	6651 Fraserwood Place	2021-03-31 13:35	-	-	8	<1	<1	<2	0.11
GRAB	RMD-268	13800 No. 3 Rd. (off Garden City)	2021-03-31 15:15	-	-	8	<1	<1	<2	0.12
GRAB	RMD-252	9751 Pendleton Rd.	2021-04-06 13:00	-	-	8	<1	<1	<2	0.12
GRAB	RMD-204	3180 Granville Ave.	2021-04-08 07:30	-	-	8	<1	<1	<2	0.09
GRAB	RMD-280	11500 McKenzie Rd.	2021-04-08 08:15	-	-	8	<1	<1	<2	0.23
GRAB	RMD-202	1500 Valemont Way	2021-04-08 09:25	-	-	8	<1	<1	<2	0.21
GRAB	RMD-267	17240 Fedoruk	2021-04-08 10:00	-	-	8	<1	<1	<2	0.1
GRAB	RMD-276	22271 Cochrane Drive	2021-04-08 10:30	-	-	8	<1	<1	<2	0.11
GRAB	RMD-275	5180 Smith Cres.	2021-04-08 10:45	-	-	8	<1	<1	<2	0.14
GRAB	RMD-203	23260 Westminster Hwy.	2021-04-08 11:00	-	-	8	<1	<1	<2	0.11
GRAB	RMD-256	1000 Blk. McDonald Rd.	2021-04-12 14:40	-	-	8	<1	<1	<2	0.1
GRAB	RMD-277	Opp. 11280 Twigg Place	2021-04-14 12:30	-	-	8	<1	<1	<2	0.34
GRAB	RMD-264	13100 Mitchell Rd.	2021-04-14 12:40	-	-	8	<1	<1	<2	0.2
GRAB	RMD-262	13799 Commerce Pkwy.	2021-04-14 13:30	-	-	8	<1	<1	<2	0.23
GRAB	RMD-278	6651 Fraserwood Place	2021-04-14 13:45	-	-	8	<1	<1	<2	0.64
GRAB	RMD-261	9911 Sidaway Rd.	2021-04-14 14:20	-	-	8	<1	<1	<2	0.16
GRAB	RMD-260	11111 Horseshoe Way	2021-04-14 14:35	-	-	8	<1	<1	<2	0.27
GRAB	RMD-259	10020 Amethyst Ave.	2021-04-14 14:45	-	-	8	<1	<1	<2	1.3
GRAB	RMD-266	9380 General Currie Rd.	2021-04-14 15:00	-	-	8	<1	<1	<2	0.27
GRAB	RMD-268	13800 No. 3 Rd. (off Garden City)	2021-04-14 15:15	-	-	8	<1	<1	<2	0.28
GRAB	RMD-258	7000 Blk. Dyke Rd.	2021-04-14 15:30	-	-	8	<1	<1	<2	0.24
GRAB	RMD-206	4251 Moncton St.	2021-04-16 07:48	-	-	8	<1	<1	<2	0.24
GRAB	RMD-280	11500 McKenzie Rd.	2021-04-16 08:10	-	-	8	<1	<1	<2	0.61
GRAB	RMD-208	13200 No. 4 Rd.	2021-04-16 08:35	-	-	8	<1	<1	<2	0.17
GRAB	RMD-202	1500 Valemont Way	2021-04-16 08:45	-	-	8	<1	<1	<2	0.19
GRAB	RMD-205	13851 Steveston Hwy.	2021-04-16 09:10	-	-	8	<1	<1	<2	0.15
GRAB	RMD-214	11720 Westminster Hwy.	2021-04-16 09:22	-	-	8	<1	<1	<2	0.24
GRAB	RMD-276	22271 Cochrane Drive	2021-04-16 10:25	-	-	8	<1	<1	<2	0.22
GRAB	RMD-275	5180 Smith Cres.	2021-04-16 10:35	-	-	8	<1	<1	<2	0.14
GRAB	RMD-203	23260 Westminster Hwy.	2021-04-16 10:45	-	-	8	<1	<1	<2	0.16
GRAB	RMD-279	Opp. 20371 Westminster Hwy.	2021-04-21 13:55	-	-	8	<1	<1	2	0.27
GRAB	RMD-260	11111 Horseshoe Way	2021-04-21 14:30	-	-	8	<1	<1	<2	0.25
GRAB	RMD-257	6640 Blundell Rd.	2021-04-21 15:45	-	-	8	<1	<1	<2	0.2
GRAB	RMD-214	11720 Westminster Hwy.	2021-04-22 09:30	-	-	8	<1	<1	<2	0.21
GRAB	RMD-279	Opp. 20371 Westminster Hwy.	2021-04-28 13:50	-	-	8	<1	<1	<2	0.11
GRAB	RMD-260	11111 Horseshoe Way	2021-04-28 14:25	-	-	8	<1	<1	<2	0.24
GRAB	RMD-257	6640 Blundell Rd.	2021-04-28 15:45	-	-	8	<1	<1	<2	0.16
GRAB	RMD-251	5951 McCallan Rd.	2021-05-03 12:30	-	-	8	<1	<1	<2	0.42
GRAB	RMD-214	11720 Westminster Hwy.	2021-05-14 10:15	-	-	8	<1	<1	<2	0.18
GRAB	RMD-267	17240 Fedoruk	2021-05-14 10:35	-	-	8	<1	<1	<2	0.16
GRAB	RMD-255	6000 Blk. Miller Rd.	2021-11-15 15:00	-	-	8	<1	<1	<2	0.17
GRAB	RMD-251	5951 McCallan Rd.	2021-11-22 12:30	-	-	8	<1	<1	<2	0.12
GRAB	RMD-263	12560 Cambie Rd.	2021-11-24 12:30	-	-	8	<1	<1	<2	0.12
GRAB	RMD-277	Opp. 11280 Twigg Place	2021-11-24 12:45	-	-	8	<1	<1	<2	0.12
GRAB	RMD-264	13100 Mitchell Rd.	2021-11-24 13:00	-	-	8	<1	<1	4	0.12
GRAB	RMD-262	13799 Commerce Pkwy.	2021-11-24 13:20	-	-	8	<1	<1	<2	0.27
GRAB	RMD-261	9911 Sidaway Rd.	2021-11-24 14:05	-	-	8	<1	<1	<2	0.18
GRAB	RMD-260	11111 Horseshoe Way	2021-11-24 14:20	-	-	8	<1	<1	<2	0.11
GRAB	RMD-266	9380 General Currie Rd.	2021-11-24 14:50	-	-	8	<1	<1	<2	0.12
GRAB	RMD-268	13800 No. 3 Rd. (off Garden City)	2021-11-24 15:10	-	-	8	<1	<1	<2	0.1
GRAB	RMD-257	6640 Blundell Rd.	2021-11-24 15:40	-	-	8	<1	<1	<2	0.13
GRAB	RMD-206	4251 Moncton St.	2021-11-26 07:45	-	-	8	<1	<1	<2	0.13

Sample Type	Sample Name	Description	Sampled Date	Total Coliform (MPN/100mL)	E. coli (MPN/100mLs)	Temperature (°C)	Total Coliform (CFU/100mL)	E. coli (CFU/100mL)	HPC (CFU/mL)	Turbidity (NTU)
GRAB	RMD-216	11080 No. 2 Rd.	2021-11-26 08:00	-	-	8	<1	<1	<2	0.12
GRAB	RMD-208	13200 No. 4 Rd.	2021-11-26 08:45	-	-	8	<1	<1	<2	0.15
GRAB	RMD-205	13851 Steveston Hwy.	2021-11-26 09:00	-	-	8	<1	<1	<2	0.16
GRAB	RMD-214	11720 Westminster Hwy.	2021-11-26 09:35	-	-	8	<1	<1	<2	0.13
GRAB	RMD-251	5951 McCallan Rd.	2021-11-29 12:30	-	-	8	<1	<1	<2	0.12
GRAB	RMD-256	1000 Blk. McDonald Rd.	2021-11-29 14:45	-	-	8	<1	<1	<2	0.13
GRAB	RMD-255	6000 Blk. Miller Rd.	2021-11-29 15:00	-	-	8	<1	<1	<2	0.12
GRAB	RMD-204	3180 Granville Ave.	2021-12-02 07:30	-	-	8	<1	<1	<2	0.18
GRAB	RMD-206	4251 Moncton St.	2021-12-02 07:45	-	-	8	<1	<1	<2	0.12
GRAB	RMD-216	11080 No. 2 Rd.	2021-12-02 08:00	-	-	8	<1	<1	<2	0.26
GRAB	RMD-268	13800 No. 3 Rd. (off Garden City)	2021-12-02 08:00	-	-	8	<1	<1	<2	0.2
GRAB	RMD-280	11500 McKenzie Rd.	2021-12-02 08:15	-	-	8	<1	<1	<2	0.29
GRAB	RMD-212	Opp. 8600 Ryan Rd.	2021-12-02 08:30	-	-	8	<1	<1	<2	0.18
GRAB	RMD-208	13200 No. 4 Rd.	2021-12-02 08:45	-	-	8	<1	<1	<2	0.32
GRAB	RMD-205	13851 Steveston Hwy.	2021-12-02 09:00	-	-	8	<1	<1	<2	0.3
GRAB	RMD-260	11111 Horseshoe Way	2021-12-02 09:05	-	-	8	<1	<1	<2	0.24
GRAB	RMD-202	1500 Valemont Way	2021-12-02 09:20	-	-	8	<1	<1	<2	0.14
GRAB	RMD-263	12560 Cambie Rd.	2021-12-02 09:30	-	-	8	<1	<1	<2	0.29
GRAB	RMD-214	11720 Westminster Hwy.	2021-12-02 09:35	-	-	8	<1	<1	<2	0.58
GRAB	RMD-279	Opp. 20371 Westminster Hwy.	2021-12-02 10:45	-	-	8	<1	<1	<2	0.14
GRAB	RMD-203	23260 Westminster Hwy.	2021-12-02 11:00	-	-	8	<1	<1	<2	0.17
GRAB	RMD-251	5951 McCallan Rd.	2021-12-06 12:30	-	-	8	<1	<1	<2	0.16
GRAB	RMD-252	9751 Pendleton Rd.	2021-12-06 13:00	-	-	8	<1	<1	<2	0.17
GRAB	RMD-274	10920 Springwood Court	2021-12-06 13:15	-	-	8	<1	<1	<2	0.13
GRAB	RMD-253	11051 No 3 Rd.	2021-12-06 13:35	-	-	8	<1	<1	<2	0.16
GRAB	RMD-256	1000 Blk. McDonald Rd.	2021-12-06 14:45	-	-	8	<1	<1	<2	0.15
GRAB	RMD-271	3800 Cessna Drive	2021-12-06 15:15	-	-	8	<1	<1	18	0.16
GRAB	RMD-250	6071 Azure Rd.	2021-12-06 15:45	-	-	8	<1	<1	<2	0.16
GRAB	RMD-263	12560 Cambie Rd.	2021-12-08 12:30	-	-	8	<1	<1	<2	0.12
GRAB	RMD-277	Opp. 11280 Twigg Place	2021-12-08 12:50	-	-	8	<1	<1	<2	0.2
GRAB	RMD-264	13100 Mitchell Rd.	2021-12-08 13:05	-	-	8	<1	<1	<2	0.12
GRAB	RMD-262	13799 Commerce Pkwy.	2021-12-08 13:25	-	-	8	<1	<1	<2	0.12
GRAB	RMD-278	6651 Fraserwood Place	2021-12-08 13:45	-	-	8	<1	<1	<2	0.13
GRAB	RMD-279	Opp. 20371 Westminster Hwy.	2021-12-08 14:00	-	-	8	<1	<1	<2	0.13
GRAB	RMD-261	9911 Sidaway Rd.	2021-12-08 14:15	-	-	8	<1	<1	<2	0.14
GRAB	RMD-268	13800 No. 3 Rd. (off Garden City)	2021-12-08 15:15	-	-	8	<1	<1	<2	0.13
GRAB	RMD-257	6640 Blundell Rd.	2021-12-08 15:45	-	-	8	<1	<1	<2	0.11
GRAB	RMD-204	3180 Granville Ave.	2021-12-10 07:30	-	-	8	<1	<1	<2	0.31
GRAB	RMD-206	4251 Moncton St.	2021-12-10 08:10	-	-	8	<1	<1	<2	0.16
GRAB	RMD-216	11080 No. 2 Rd.	2021-12-10 08:25	-	-	8	<1	<1	<2	0.15
GRAB	RMD-280	11500 McKenzie Rd.	2021-12-10 08:40	-	-	8	<1	<1	<2	0.14
GRAB	RMD-208	13200 No. 4 Rd.	2021-12-10 09:25	-	-	8	<1	<1	<2	0.12
GRAB	RMD-267	17240 Fedoruk	2021-12-10 10:50	-	-	8	<1	<1	<2	0.15
GRAB	RMD-276	22271 Cochrane Drive	2021-12-10 11:20	-	-	8	<1	<1	<2	0.17
GRAB	RMD-273	Opp. 8331 Fairfax Place	2021-12-13 12:45	-	-	8	<1	<1	2	0.13
GRAB	RMD-252	9751 Pendleton Rd.	2021-12-13 13:00	-	-	8	<1	<1	<2	0.22
GRAB	RMD-274	10920 Springwood Court	2021-12-13 13:15	-	-	8	<1	<1	<2	0.11
GRAB	RMD-254	5300 No. 3 Rd.	2021-12-13 14:30	-	-	8	<1	<1	2	0.11
GRAB	RMD-256	1000 Blk. McDonald Rd.	2021-12-13 14:45	-	-	8	<1	<1	<2	0.12
GRAB	RMD-271	3800 Cessna Drive	2021-12-13 15:15	-	-	8	<1	<1	<2	0.23
GRAB	RMD-250	6071 Azure Rd.	2021-12-13 15:45	-	-	8	<1	<1	<2	0.36
GRAB	RMD-277	Opp. 11280 Twigg Place	2021-12-15 12:50	-	-	8	<1	<1	<2	0.26
GRAB	RMD-264	13100 Mitchell Rd.	2021-12-15 13:10	-	-	8	<1	<1	<2	0.13
GRAB	RMD-262	13799 Commerce Pkwy.	2021-12-15 13:30	-	-	8	<1	<1	<2	0.15
GRAB	RMD-278	6651 Fraserwood Place	2021-12-15 13:50	-	-	8	<1	<1	<2	0.11
GRAB	RMD-259	10020 Amethyst Ave.	2021-12-15 14:50	-	-	8	<1	<1	10	0.12
GRAB	RMD-266	9380 General Currie Rd.	2021-12-15 15:05	-	-	8	<1	<1	<2	0.12
GRAB	RMD-268	13800 No. 3 Rd. (off Garden City)	2021-12-15 15:20	-	-	8	<1	<1	<2	0.11
GRAB	RMD-258	7000 Blk. Dyke Rd.	2021-12-15 15:40	-	-	8	<1	<1	<2	0.16
GRAB	RMD-257	6640 Blundell Rd.	2021-12-15 15:55	-	-	8	<1	<1	<2	0.12
GRAB	RMD-204	3180 Granville Ave.	2021-12-16 07:30	-	-	8	<1	<1	<2	0.11
GRAB	RMD-280	11500 McKenzie Rd.	2021-12-16 08:15	-	-	8	<1	<1	<2	0.18
GRAB	RMD-249	23000 Blk. Dyke Rd.	2021-12-16 10:15	-	-	8	<1	<1	<2	0.19
GRAB	RMD-275	5180 Smith Cres.	2021-12-16 10:45	-	-	8	<1	<1	<2	0.12
GRAB	RMD-273	Opp. 8331 Fairfax Place	2021-12-20 12:45	-	-	8	<1	<1	NA	0.12
GRAB	RMD-269	14951 Triangle Rd.	2021-12-20 13:50	-	-	8	<1	<1	NA	0.15
GRAB	RMD-256	1000 Blk. McDonald Rd.	2021-12-20 14:40	-	-	8	<1	<1	NA	0.11
GRAB	RMD-273	Opp. 8331 Fairfax Place	2021-12-29 09:00	-	-	8	<1	<1	NA	0.11
GRAB	RMD-274	10920 Springwood Court	2021-12-29 09:30	-	-	8	<1	<1	NA	0.16
GRAB	RMD-254	5300 No. 3 Rd.	2021-12-29 10:45	-	-	8	<1	<1	NA	0.26
GRAB	RMD-255	6000 Blk. Miller Rd.	2021-04-19 15:00	-	-	8.1	<1	<1	<2	0.26
GRAB	RMD-273	Opp. 8331 Fairfax Place	2021-03-15 12:45	-	-	8.2	<1	<1	<2	0.16
GRAB	RMD-251	5951 McCallan Rd.	2021-04-19 12:30	-	-	8.2	<1	<1	<2	0.3
GRAB	RMD-272	751 Catalina Cres.	2021-04-19 15:30	-	-	8.2	<1	<1	<2	0.43
GRAB	RMD-274	10920 Springwood Court	2021-03-15 13:15	-	-	8.4	<1	<1	<2	0.12
GRAB	RMD-250	6071 Azure Rd.	2021-04-19 15:45	-	-	8.4	<1	<1	<2	0.19
GRAB	RMD-269	14951 Triangle Rd.	2021-04-19 13:50	-	-	8.5	<1	<1	2	0.16
GRAB	RMD-270	8200 Jones Rd.	2021-04-19 14:15	-	-	8.8	<1	<1	<2	0.22
GRAB	RMD-273	Opp. 8331 Fairfax Place	2021-03-29 12:45	-	-	9	<1	<1	<2	0.15
GRAB	RMD-274	10920 Springwood Court	2021-03-29 13:15	-	-	9	<1	<1	<2	0.11
GRAB	RMD-273	Opp. 8331 Fairfax Place	2021-04-06 12:45	-	-	9	<1	<1	<2	0.13
GRAB	RMD-273	Opp. 8331 Fairfax Place	2021-04-12 12:45	-	-	9	<1	<1	<2	0.11
GRAB	RMD-204	3180 Granville Ave.	2021-04-16 07:35	-	-	9	<1	<1	<2	0.2
GRAB	RMD-216	11080 No. 2 Rd.	2021-04-16 08:00	-	-	9	<1	<1	<2	0.2
GRAB	RMD-267	17240 Fedoruk	2021-04-16 10:00	-	-	9	<1	<1	<2	0.17
GRAB	RMD-249	23000 Blk. Dyke Rd.	2021-04-16 10:15	-	-	9	<1	<1	<2	0.16
GRAB	RMD-264	13100 Mitchell Rd.	2021-04-21 12:45	-	-	9	<1	<1	<2	0.3
GRAB	RMD-277	Opp. 11280 Twigg Place	2021-04-21 13:00	-	-	9	<1	<1	<2	0.44
GRAB	RMD-262	13799 Commerce Pkwy.	2021-04-21 13:15	-	-	9	<1	<1	4	0.14
GRAB	RMD-278	6651 Fraserwood Place	2021-04-21 13:35	-	-	9	<1	<1	<2	0.15
GRAB	RMD-261	9911 Sidaway Rd.	2021-04-21 14:15	-	-	9	<1	<1	2	0.12
GRAB	RMD-259	10020 Amethyst Ave.	2021-04-21 14:45	-	-	9	<1	<1	2	0.17
GRAB	RMD-266	9380 General Currie Rd.	2021-04-21 15:00	-	-	9	<1	<1	<2	0.2
GRAB	RMD-268	13800 No. 3 Rd. (off Garden City)	2021-04-21 15:15	-	-	9	<1	<1	<2	0.13
GRAB	RMD-258	7000 Blk. Dyke Rd.	2021-04-21 15:30	-	-	9	<1	<1	<2	0.17
GRAB	RMD-204	3180 Granville Ave.	2021-04-22 08:05	-	-	9	<1	<1	<2	0.16
GRAB	RMD-206	4251 Moncton St.	2021-04-22 08:20	-	-	9	<1	<1	<2	0.44
GRAB	RMD-216	11080 No. 2 Rd.	2021-04-22 08:35	-	-	9	<1	<1	<2	0.14
GRAB	RMD-280	11500 McKenzie Rd.	2021-04-22 08:45	-	-	9	<1	<1	<2	0.58
GRAB	RMD-208	13200 No. 4 Rd.	2021-04-22 09:10	-	-	9	<1	<1	<2	0.15

Sample Type	Sample Name	Description	Sampled Date	Total Coliform (MPN/100mL)	Ecoli (MPN/100mL)	Temperature (°C)	Total Coliform (CFU/100mL)	Ecoli (CFU/100mL)	HPC (CFU/mL)	Turbidity (NTU)
GRAB	RMD-205	13851 Steveston Hwy.	2021-04-22 09:30	-	-	9	<1	<1	<2	0.12
GRAB	RMD-202	1500 Valemont Way	2021-04-22 10:05	-	-	9	<1	<1	<2	0.17
GRAB	RMD-203	23260 Westminster Hwy.	2021-04-22 11:15	-	-	9	<1	<1	<2	0.17
GRAB	RMD-263	12560 Cambie Rd.	2021-04-28 12:30	-	-	9	<1	<1	<2	0.23
GRAB	RMD-264	13100 Mitchell Rd.	2021-04-28 12:45	-	-	9	<1	<1	<2	0.2
GRAB	RMD-277	Opp. 11280 Twigg Place	2021-04-28 13:00	-	-	9	<1	<1	<2	0.24
GRAB	RMD-266	9380 General Currie Rd.	2021-04-28 14:55	-	-	9	<1	<1	<2	0.2
GRAB	RMD-258	7000 Blk. Dyke Rd.	2021-04-28 15:30	-	-	9	<1	<1	2	0.15
GRAB	RMD-206	4251 Moncton St.	2021-04-30 07:45	-	-	9	<1	<1	<2	0.71
GRAB	RMD-216	11080 No. 2 Rd.	2021-04-30 08:00	-	-	9	<1	<1	<2	0.16
GRAB	RMD-280	11500 McKenzie Rd.	2021-04-30 08:15	-	-	9	<1	<1	<2	0.98
GRAB	RMD-212	Opp. 8600 Ryan Rd.	2021-04-30 08:30	-	-	9	<1	<1	<2	0.11
GRAB	RMD-208	13200 No. 4 Rd.	2021-04-30 08:45	-	-	9	<1	<1	<2	0.09
GRAB	RMD-205	13851 Steveston Hwy.	2021-04-30 09:00	-	-	9	<1	<1	<2	0.14
GRAB	RMD-202	1500 Valemont Way	2021-04-30 09:20	-	-	9	<1	<1	<2	0.12
GRAB	RMD-214	11720 Westminster Hwy.	2021-04-30 09:40	-	-	9	<1	<1	<2	0.11
GRAB	RMD-255	6000 Blk. Miller Rd.	2021-05-03 14:55	-	-	9	<1	<1	<2	0.33
GRAB	RMD-263	12560 Cambie Rd.	2021-05-05 12:15	-	-	9	<1	<1	<2	0.12
GRAB	RMD-277	Opp. 11280 Twigg Place	2021-05-05 12:30	-	-	9	<1	<1	<2	0.19
GRAB	RMD-264	13100 Mitchell Rd.	2021-05-05 12:42	-	-	9	<1	<1	2	0.15
GRAB	RMD-279	Opp. 20371 Westminster Hwy.	2021-05-05 13:30	-	-	9	<1	<1	<2	0.1
GRAB	RMD-260	11111 Horseshoe Way	2021-05-05 14:05	-	-	9	<1	<1	<2	0.15
GRAB	RMD-259	10020 Amethyst Ave.	2021-05-05 14:35	-	-	9	<1	<1	<2	0.14
GRAB	RMD-266	9380 General Currie Rd.	2021-05-05 14:45	-	-	9	<1	<1	<2	0.14
GRAB	RMD-268	13800 No. 3 Rd. (off Garden City)	2021-05-05 15:00	-	-	9	<1	<1	<2	0.15
GRAB	RMD-258	7000 Blk. Dyke Rd.	2021-05-05 15:15	-	-	9	<1	<1	2	0.14
GRAB	RMD-257	6640 Blundell Rd.	2021-05-05 15:45	-	-	9	<1	<1	<2	0.13
GRAB	RMD-204	3180 Granville Ave.	2021-05-06 08:10	-	-	9	<1	<1	<2	0.22
GRAB	RMD-206	4251 Moncton St.	2021-05-06 08:25	-	-	9	<1	<1	<2	0.19
GRAB	RMD-216	11080 No. 2 Rd.	2021-05-06 08:40	-	-	9	<1	<1	<2	0.14
GRAB	RMD-208	13200 No. 4 Rd.	2021-05-06 09:25	-	-	9	<1	<1	<2	0.18
GRAB	RMD-205	13851 Steveston Hwy.	2021-05-06 09:40	-	-	9	<1	<1	2	0.13
GRAB	RMD-214	11720 Westminster Hwy.	2021-05-06 10:00	-	-	9	<1	<1	<2	0.16
GRAB	RMD-251	5951 McCallan Rd.	2021-05-10 12:30	-	-	9	<1	<1	<2	0.26
GRAB	RMD-263	12560 Cambie Rd.	2021-05-12 12:20	-	-	9	<1	<1	<2	0.16
GRAB	RMD-279	Opp. 20371 Westminster Hwy.	2021-05-12 13:40	-	-	9	<1	<1	<2	0.17
GRAB	RMD-260	11111 Horseshoe Way	2021-05-12 14:28	-	-	9	<1	<1	<2	0.13
GRAB	RMD-259	10020 Amethyst Ave.	2021-05-12 14:40	-	-	9	<1	<1	<2	0.43
GRAB	RMD-266	9380 General Currie Rd.	2021-05-12 14:50	-	-	9	<1	<1	<2	0.15
GRAB	RMD-268	13800 No. 3 Rd. (off Garden City)	2021-05-12 15:10	-	-	9	<1	<1	<2	0.17
GRAB	RMD-258	7000 Blk. Dyke Rd.	2021-05-12 15:20	-	-	9	<1	<1	<2	0.11
GRAB	RMD-257	6640 Blundell Rd.	2021-05-12 15:55	-	-	9	<1	<1	<2	0.16
GRAB	RMD-205	13851 Steveston Hwy.	2021-05-14 09:40	-	-	9	<1	<1	<2	0.19
GRAB	RMD-276	22271 Cochrane Drive	2021-05-14 11:05	-	-	9	<1	<1	<2	0.19
GRAB	RMD-275	5180 Smith Cres.	2021-05-14 11:20	-	-	9	<1	<1	<2	0.15
GRAB	RMD-279	Opp. 20371 Westminster Hwy.	2021-05-19 13:45	-	-	9	<1	<1	<2	0.19
GRAB	RMD-260	11111 Horseshoe Way	2021-05-19 14:35	-	-	9	<1	<1	<2	0.15
GRAB	RMD-257	6640 Blundell Rd.	2021-05-19 15:55	-	-	9	<1	<1	<2	0.2
GRAB	RMD-214	11720 Westminster Hwy.	2021-05-20 09:40	-	-	9	<1	<1	<2	0.11
GRAB	RMD-251	5951 McCallan Rd.	2021-11-01 12:30	-	-	9	<1	<1	2	0.12
GRAB	RMD-253	11051 No 3 Rd.	2021-11-01 13:30	-	-	9	<1	<1	<2	0.13
GRAB	RMD-255	6000 Blk. Miller Rd.	2021-11-01 14:55	-	-	9	<1	<1	4	0.16
GRAB	RMD-272	751 Catalina Cres.	2021-11-01 15:30	-	-	9	<1	<1	6	0.13
GRAB	RMD-203	23260 Westminster Hwy.	2021-11-04 11:00	-	-	9	<1	<1	4	0.15
GRAB	RMD-251	5951 McCallan Rd.	2021-11-08 12:30	-	-	9	<1	<1	310	0.1
GRAB	RMD-269	14951 Triangle Rd.	2021-11-08 14:00	-	-	9	<1	<1	4	0.24
GRAB	RMD-255	6000 Blk. Miller Rd.	2021-11-08 15:15	-	-	9	<1	<1	<2	0.17
GRAB	RMD-272	751 Catalina Cres.	2021-11-08 15:45	-	-	9	<1	<1	<2	0.15
GRAB	RMD-250	6071 Azure Rd.	2021-11-08 16:00	-	-	9	<1	<1	<2	0.1
GRAB	RMD-263	12560 Cambie Rd.	2021-11-09 12:30	-	-	9	<1	<1	<2	0.12
GRAB	RMD-262	13799 Commerce Pkwy.	2021-11-09 13:20	-	-	9	<1	<1	<2	0.12
GRAB	RMD-279	Opp. 20371 Westminster Hwy.	2021-11-09 13:50	-	-	9	<1	<1	<2	0.15
GRAB	RMD-205	13851 Steveston Hwy.	2021-11-12 08:00	-	-	9	<1	<1	<2	0.14
GRAB	RMD-280	11500 McKenzie Rd.	2021-11-12 08:20	-	-	9	<1	<1	<2	0.15
GRAB	RMD-208	13200 No. 4 Rd.	2021-11-12 09:00	-	-	9	<1	<1	<2	0.15
GRAB	RMD-214	11720 Westminster Hwy.	2021-11-12 10:00	-	-	9	<1	<1	<2	0.13
GRAB	RMD-251	5951 McCallan Rd.	2021-11-15 12:30	-	-	9	<1	<1	<2	0.16
GRAB	RMD-253	11051 No 3 Rd.	2021-11-15 13:35	-	-	9	<1	<1	6	0.12
GRAB	RMD-269	14951 Triangle Rd.	2021-11-15 13:55	-	-	9	<1	<1	<2	0.11
GRAB	RMD-270	8200 Jones Rd.	2021-11-15 14:15	-	-	9	<1	<1	<2	0.11
GRAB	RMD-256	1000 Blk. McDonald Rd.	2021-11-15 14:45	-	-	9	<1	<1	<2	0.16
GRAB	RMD-271	3800 Cessna Drive	2021-11-15 15:15	-	-	9	<1	<1	2	0.14
GRAB	RMD-272	751 Catalina Cres.	2021-11-15 15:30	-	-	9	<1	<1	<2	0.13
GRAB	RMD-250	6071 Azure Rd.	2021-11-15 15:50	-	-	9	<1	<1	<2	0.15
GRAB	RMD-263	12560 Cambie Rd.	2021-11-17 12:30	-	-	9	<1	<1	<2	0.12
GRAB	RMD-277	Opp. 11280 Twigg Place	2021-11-17 12:45	-	-	9	<1	<1	<2	0.14
GRAB	RMD-264	13100 Mitchell Rd.	2021-11-17 13:00	-	-	9	<1	<1	<2	0.11
GRAB	RMD-262	13799 Commerce Pkwy.	2021-11-17 13:15	-	-	9	<1	<1	<2	0.14
GRAB	RMD-279	Opp. 20371 Westminster Hwy.	2021-11-17 13:50	-	-	9	<1	<1	<2	0.14
GRAB	RMD-259	10020 Amethyst Ave.	2021-11-17 14:25	-	-	9	<1	<1	4	0.13
GRAB	RMD-260	11111 Horseshoe Way	2021-11-17 14:40	-	-	9	<1	<1	<2	0.1
GRAB	RMD-266	9380 General Currie Rd.	2021-11-17 14:55	-	-	9	<1	<1	<2	0.13
GRAB	RMD-268	13800 No. 3 Rd. (off Garden City)	2021-11-17 15:10	-	-	9	<1	<1	<2	0.11
GRAB	RMD-258	7000 Blk. Dyke Rd.	2021-11-17 15:25	-	-	9	<1	<1	<2	0.13
GRAB	RMD-257	6640 Blundell Rd.	2021-11-17 15:45	-	-	9	<1	<1	<2	0.13
GRAB	RMD-204	3180 Granville Ave.	2021-11-18 07:30	-	-	9	<1	<1	10	0.14
GRAB	RMD-206	4251 Moncton St.	2021-11-18 07:45	-	-	9	<1	<1	<2	0.11
GRAB	RMD-216	11080 No. 2 Rd.	2021-11-18 08:00	-	-	9	<1	<1	<2	0.12
GRAB	RMD-280	11500 McKenzie Rd.	2021-11-18 08:15	-	-	9	<1	<1	<2	0.13
GRAB	RMD-212	Opp. 8600 Ryan Rd.	2021-11-18 08:30	-	-	9	<1	<1	2	0.11
GRAB	RMD-208	13200 No. 4 Rd.	2021-11-18 08:50	-	-	9	<1	<1	<2	0.12
GRAB	RMD-205	13851 Steveston Hwy.	2021-11-18 09:10	-	-	9	<1	<1	<2	0.11
GRAB	RMD-202	1500 Valemont Way	2021-11-18 09:30	-	-	9	<1	<1	<2	0.11
GRAB	RMD-214	11720 Westminster Hwy.	2021-11-18 09:50	-	-	9	<1	<1	<2	0.12
GRAB	RMD-249	23000 Blk. Dyke Rd.	2021-11-18 10:30	-	-	9	<1	<1	<2	0.26
GRAB	RMD-276	22271 Cochrane Drive	2021-11-18 10:50	-	-	9	<1	<1	<2	0.14
GRAB	RMD-275	5180 Smith Cres.	2021-11-18 11:05	-	-	9	<1	<1	<2	0.13
GRAB	RMD-203	23260 Westminster Hwy.	2021-11-18 11:20	-	-	9	<1	<1	<2	0.1
GRAB	RMD-252	9751 Pendleton Rd.	2021-11-22 13:00	-	-	9	<1	<1	<2	0.12
GRAB	RMD-270	8200 Jones Rd.	2021-11-22 14:15	-	-	9	<1	<1	2	0.12

Sample Type	Sample Name	Description	Sampled Date	Total Coliform (MPN/100mL)	E. coli (MPN/100mLs)	Temperature (°C)	Total Coliform (CFU/100mL)	E. coli (CFU/100mL)	HPC (CFU/mL)	Turbidity (NTU)
GRAB	RMD-278	6651 Fraserwood Place	2021-11-24 13:35	-	-	9	<1	<1	<2	0.23
GRAB	RMD-259	10020 Amethyst Ave.	2021-11-24 14:35	-	-	9	<1	<1	<2	0.12
GRAB	RMD-258	7000 Blk. Dyke Rd.	2021-11-24 15:25	-	-	9	<1	<1	<2	0.13
GRAB	RMD-204	3180 Granville Ave.	2021-11-26 07:30	-	-	9	<1	<1	<2	0.12
GRAB	RMD-280	11500 McKenzie Rd.	2021-11-26 08:15	-	-	9	<1	<1	<2	0.14
GRAB	RMD-212	Opp. 8600 Ryan Rd.	2021-11-26 08:30	-	-	9	<1	<1	<2	0.13
GRAB	RMD-202	1500 Valemont Way	2021-11-26 09:20	-	-	9	<1	<1	<2	0.13
GRAB	RMD-267	17240 Fedoruk	2021-11-26 09:50	-	-	9	<1	<1	<2	0.13
GRAB	RMD-249	23000 Blk. Dyke Rd.	2021-11-26 10:10	-	-	9	<1	<1	<2	0.22
GRAB	RMD-276	22271 Cochrane Drive	2021-11-26 10:25	-	-	9	<1	<1	2	0.14
GRAB	RMD-275	5180 Smith Cres.	2021-11-26 10:45	-	-	9	<1	<1	<2	0.14
GRAB	RMD-203	23260 Westminister Hwy.	2021-11-26 11:00	-	-	9	<1	<1	<2	0.13
GRAB	RMD-252	9751 Pendleton Rd.	2021-11-29 13:00	-	-	9	<1	<1	<2	0.11
GRAB	RMD-270	8200 Jones Rd.	2021-11-29 14:10	-	-	9	<1	<1	<2	0.13
GRAB	RMD-254	5300 No. 3 Rd.	2021-11-29 14:30	-	-	9	<1	<1	<2	0.12
GRAB	RMD-271	3800 Cessna Drive	2021-11-29 15:15	-	-	9	<1	<1	<2	0.14
GRAB	RMD-272	751 Catalina Cres.	2021-11-29 15:30	-	-	9	<1	<1	<2	0.12
GRAB	RMD-250	6071 Azure Rd.	2021-11-29 15:50	-	-	9	<1	<1	<2	0.12
GRAB	RMD-259	10020 Amethyst Ave.	2021-12-02 08:15	-	-	9	<1	<1	6	0.18
GRAB	RMD-266	9380 General Currie Rd.	2021-12-02 08:30	-	-	9	<1	<1	<2	0.24
GRAB	RMD-261	9911 Sidaway Rd.	2021-12-02 08:50	-	-	9	<1	<1	<2	0.12
GRAB	RMD-264	13100 Mitchell Rd.	2021-12-02 09:45	-	-	9	<1	<1	4	0.36
GRAB	RMD-267	17240 Fedoruk	2021-12-02 09:50	-	-	9	<1	<1	<2	0.18
GRAB	RMD-277	Opp. 11280 Twigg Place	2021-12-02 10:00	-	-	9	<1	<1	<2	0.15
GRAB	RMD-249	23000 Blk. Dyke Rd.	2021-12-02 10:10	-	-	9	<1	<1	<2	0.21
GRAB	RMD-262	13799 Commerce Pkwy.	2021-12-02 10:15	-	-	9	<1	<1	<2	0.14
GRAB	RMD-276	22271 Cochrane Drive	2021-12-02 10:25	-	-	9	<1	<1	<2	0.25
GRAB	RMD-275	5180 Smith Cres.	2021-12-02 10:45	-	-	9	<1	<1	<2	0.22
GRAB	RMD-273	Opp. 8331 Fairfax Place	2021-12-06 12:45	-	-	9	<1	<1	2	0.16
GRAB	RMD-270	8200 Jones Rd.	2021-12-06 14:15	-	-	9	<1	<1	2	0.13
GRAB	RMD-254	5300 No. 3 Rd.	2021-12-06 14:30	-	-	9	<1	<1	<2	0.12
GRAB	RMD-259	10020 Amethyst Ave.	2021-12-08 14:45	-	-	9	<1	<1	<2	0.14
GRAB	RMD-258	7000 Blk. Dyke Rd.	2021-12-08 15:30	-	-	9	<1	<1	<2	0.2
GRAB	RMD-212	Opp. 8600 Ryan Rd.	2021-12-10 08:55	-	-	9	<1	<1	<2	0.12
GRAB	RMD-202	1500 Valemont Way	2021-12-10 10:05	-	-	9	<1	<1	<2	0.34
GRAB	RMD-249	23000 Blk. Dyke Rd.	2021-12-10 11:05	-	-	9	<1	<1	6	0.15
GRAB	RMD-275	5180 Smith Cres.	2021-12-10 11:35	-	-	9	<1	<1	<2	0.3
GRAB	RMD-271	3800 Cessna Drive	2021-04-19 15:15	-	-	9.2	<1	<1	<2	0.19
GRAB	RMD-256	1000 Blk. McDonald Rd.	2021-04-19 14:45	-	-	9.4	<1	<1	<2	0.28
GRAB	RMD-212	Opp. 8600 Ryan Rd.	2021-04-16 08:20	-	-	10	<1	<1	<2	0.18
GRAB	RMD-263	12560 Cambie Rd.	2021-04-21 12:30	-	-	10	<1	<1	2	0.23
GRAB	RMD-212	Opp. 8600 Ryan Rd.	2021-04-22 08:55	-	-	10	<1	<1	2	0.13
GRAB	RMD-267	17240 Fedoruk	2021-04-22 10:20	-	-	10	<1	<1	<2	0.11
GRAB	RMD-249	23000 Blk. Dyke Rd.	2021-04-22 10:40	-	-	10	<1	<1	<2	0.13
GRAB	RMD-276	22271 Cochrane Drive	2021-04-22 10:55	-	-	10	<1	<1	<2	0.11
GRAB	RMD-275	5180 Smith Cres.	2021-04-22 11:05	-	-	10	<1	<1	<2	0.13
GRAB	RMD-262	13799 Commerce Pkwy.	2021-04-28 13:15	-	-	10	<1	<1	<2	0.12
GRAB	RMD-278	6651 Fraserwood Place	2021-04-28 13:35	-	-	10	<1	<1	<2	0.12
GRAB	RMD-261	9911 Sidaway Rd.	2021-04-28 14:10	-	-	10	<1	<1	<2	0.09
GRAB	RMD-259	10020 Amethyst Ave.	2021-04-28 14:40	-	-	10	<1	<1	<2	0.19
GRAB	RMD-268	13800 No. 3 Rd. (off Garden City)	2021-04-28 15:15	-	-	10	<1	<1	<2	0.16
GRAB	RMD-204	3180 Granville Ave.	2021-04-30 07:30	-	-	10	<1	<1	<2	0.17
GRAB	RMD-267	17240 Fedoruk	2021-04-30 10:00	-	-	10	<1	<1	<2	0.06
GRAB	RMD-249	23000 Blk. Dyke Rd.	2021-04-30 10:15	-	-	10	<1	<1	<2	1.1
GRAB	RMD-276	22271 Cochrane Drive	2021-04-30 10:30	-	-	10	<1	<1	<2	0.07
GRAB	RMD-275	5180 Smith Cres.	2021-04-30 10:45	-	-	10	<1	<1	<2	0.07
GRAB	RMD-203	23260 Westminister Hwy.	2021-04-30 11:00	-	-	10	<1	<1	<2	0.07
GRAB	RMD-252	9751 Pendleton Rd.	2021-05-03 13:00	-	-	10	<1	<1	2	0.18
GRAB	RMD-274	10920 Springwood Court	2021-05-03 13:15	-	-	10	<1	<1	<2	0.25
GRAB	RMD-253	11051 No 3 Rd.	2021-05-03 13:30	-	-	10	<1	<1	<2	0.12
GRAB	RMD-269	14951 Triangle Rd.	2021-05-03 13:50	-	-	10	<1	<1	<2	0.18
GRAB	RMD-270	8200 Jones Rd.	2021-05-03 14:10	-	-	10	<1	<1	<2	0.33
GRAB	RMD-254	5300 No. 3 Rd.	2021-05-03 14:25	-	-	10	<1	<1	<2	0.21
GRAB	RMD-256	1000 Blk. McDonald Rd.	2021-05-03 14:40	-	-	10	<1	<1	<2	0.14
GRAB	RMD-271	3800 Cessna Drive	2021-05-03 15:10	-	-	10	<1	<1	<2	0.41
GRAB	RMD-272	751 Catalina Cres.	2021-05-03 15:25	-	-	10	<1	<1	<2	0.18
GRAB	RMD-250	6071 Azure Rd.	2021-05-03 15:45	-	-	10	<1	<1	2	0.18
GRAB	RMD-262	13799 Commerce Pkwy.	2021-05-05 13:00	-	-	10	<1	<1	<2	0.14
GRAB	RMD-278	6651 Fraserwood Place	2021-05-05 13:15	-	-	10	<1	<1	<2	0.1
GRAB	RMD-261	9911 Sidaway Rd.	2021-05-05 13:50	-	-	10	<1	<1	<2	0.18
GRAB	RMD-280	11500 McKenzie Rd.	2021-05-06 08:50	-	-	10	<1	<1	2	0.13
GRAB	RMD-212	Opp. 8600 Ryan Rd.	2021-05-06 09:00	-	-	10	<1	<1	<2	0.25
GRAB	RMD-202	1500 Valemont Way	2021-05-06 10:15	-	-	10	<1	<1	<2	0.13
GRAB	RMD-267	17240 Fedoruk	2021-05-06 10:35	-	-	10	<1	<1	2	0.2
GRAB	RMD-249	23000 Blk. Dyke Rd.	2021-05-06 10:50	-	-	10	<1	<1	<2	0.14
GRAB	RMD-276	22271 Cochrane Drive	2021-05-06 11:10	-	-	10	<1	<1	<2	0.09
GRAB	RMD-275	5180 Smith Cres.	2021-05-06 11:20	-	-	10	<1	<1	2	0.13
GRAB	RMD-203	23260 Westminister Hwy.	2021-05-06 11:30	-	-	10	<1	<1	<2	0.12
GRAB	RMD-274	10920 Springwood Court	2021-05-10 13:15	-	-	10	<1	<1	<2	0.21
GRAB	RMD-253	11051 No 3 Rd.	2021-05-10 13:30	-	-	10	<1	<1	<2	0.11
GRAB	RMD-269	14951 Triangle Rd.	2021-05-10 13:50	-	-	10	<1	<1	<2	0.16
GRAB	RMD-270	8200 Jones Rd.	2021-05-10 14:15	-	-	10	<1	<1	<2	0.14
GRAB	RMD-255	6000 Blk. Miller Rd.	2021-05-10 15:00	-	-	10	<1	<1	<2	0.15
GRAB	RMD-271	3800 Cessna Drive	2021-05-10 15:15	-	-	10	<1	<1	<2	0.11
GRAB	RMD-272	751 Catalina Cres.	2021-05-10 15:30	-	-	10	<1	<1	<2	0.12
GRAB	RMD-250	6071 Azure Rd.	2021-05-10 15:45	-	-	10	<1	<1	<2	0.16
GRAB	RMD-277	Opp. 11280 Twigg Place	2021-05-12 12:45	-	-	10	<1	<1	<2	0.15
GRAB	RMD-264	13100 Mitchell Rd.	2021-05-12 12:50	-	-	10	<1	<1	<2	0.14
GRAB	RMD-262	13799 Commerce Pkwy.	2021-05-12 13:15	-	-	10	<1	<1	<2	0.11
GRAB	RMD-278	6651 Fraserwood Place	2021-05-12 13:30	-	-	10	<1	<1	<2	0.14
GRAB	RMD-261	9911 Sidaway Rd.	2021-05-12 14:00	-	-	10	<1	<1	<2	0.13
GRAB	RMD-204	3180 Granville Ave.	2021-05-14 08:00	-	-	10	<1	<1	<2	0.16
GRAB	RMD-206	4251 Moncton St.	2021-05-14 08:20	-	-	10	<1	<1	<2	0.24
GRAB	RMD-216	11080 No. 2 Rd.	2021-05-14 08:35	-	-	10	<1	<1	<2	0.14
GRAB	RMD-280	11500 McKenzie Rd.	2021-05-14 08:50	-	-	10	<1	<1	<2	0.16
GRAB	RMD-212	Opp. 8600 Ryan Rd.	2021-05-14 09:05	-	-	10	<1	<1	<2	0.2
GRAB	RMD-202	1500 Valemont Way	2021-05-14 10:00	-	-	10	<1	<1	2	0.32
GRAB	RMD-249	23000 Blk. Dyke Rd.	2021-05-14 10:50	-	-	10	<1	<1	<2	0.25
GRAB	RMD-203	23260 Westminister Hwy.	2021-05-14 11:35	-	-	10	<1	<1	<2	0.28
GRAB	RMD-251	5951 McCallan Rd.	2021-05-17 12:30	-	-	10	<1	<1	<2	0.18

Sample Type	Sample Name	Description	Sampled Date	Total Coliform (MPN/100mL)	E. coli (MPN/100mL)	Temperature (°C)	Total Coliform (CFU/100mL)	E. coli (CFU/100mL)	HPC (CFU/mL)	Turbidity (NTU)
GRAB	RMD-255	6000 Blk. Miller Rd.	2021-05-17 15:00	-	-	10	<1	<1	<2	0.2
GRAB	RMD-272	751 Catalina Cres.	2021-05-17 15:30	-	-	10	<1	<1	<2	0.17
GRAB	RMD-250	6071 Azure Rd.	2021-05-17 15:45	-	-	10	<1	<1	<2	0.16
GRAB	RMD-263	12560 Cambie Rd.	2021-05-19 12:35	-	-	10	<1	<1	<2	0.15
GRAB	RMD-277	Opp. 11280 Twigg Place	2021-05-19 12:50	-	-	10	<1	<1	<2	0.25
GRAB	RMD-264	13100 Mitchell Rd.	2021-05-19 13:00	-	-	10	<1	<1	<2	0.17
GRAB	RMD-262	13799 Commerce Pkwy.	2021-05-19 13:15	-	-	10	<1	<1	<2	0.16
GRAB	RMD-278	6651 Fraserwood Place	2021-05-19 13:30	-	-	10	<1	<1	<2	0.26
GRAB	RMD-261	9911 Sidaway Rd.	2021-05-19 14:25	-	-	10	<1	<1	<2	0.14
GRAB	RMD-259	10020 Amethyst Ave.	2021-05-19 14:45	-	-	10	<1	<1	<2	0.2
GRAB	RMD-266	9380 General Currie Rd.	2021-05-19 14:55	-	-	10	<1	<1	<2	0.17
GRAB	RMD-268	13800 No. 3 Rd. (off Garden City)	2021-05-19 15:10	-	-	10	<1	<1	<2	0.12
GRAB	RMD-258	7000 Blk. Dyke Rd.	2021-05-19 15:35	-	-	10	<1	<1	<2	0.11
GRAB	RMD-204	3180 Granville Ave.	2021-05-20 07:50	-	-	10	<1	<1	<2	0.1
GRAB	RMD-206	4251 Moncton St.	2021-05-20 08:05	-	-	10	<1	<1	<2	0.12
GRAB	RMD-216	11080 No. 2 Rd.	2021-05-20 08:20	-	-	10	<1	<1	<2	0.16
GRAB	RMD-208	13200 No. 4 Rd.	2021-05-20 08:55	-	-	10	<1	<1	<2	0.1
GRAB	RMD-205	13851 Steveston Hwy.	2021-05-20 09:20	-	-	10	<1	<1	<2	0.11
GRAB	RMD-202	1500 Valemont Way	2021-05-20 10:00	-	-	10	<1	<1	<2	0.13
GRAB	RMD-267	17240 Fedoruk	2021-05-20 10:45	-	-	10	<1	<1	<2	0.11
GRAB	RMD-249	23000 Blk. Dyke Rd.	2021-05-20 11:00	-	-	10	<1	<1	<2	0.1
GRAB	RMD-203	23260 Westminster Hwy.	2021-05-20 11:45	-	-	10	<1	<1	<2	0.16
GRAB	RMD-251	5951 McCallan Rd.	2021-05-25 12:30	-	-	10	<1	<1	<2	0.09
GRAB	RMD-253	11051 No 3 Rd.	2021-05-25 13:30	-	-	10	<1	<1	<2	0.1
GRAB	RMD-255	6000 Blk. Miller Rd.	2021-05-25 15:00	-	-	10	<1	<1	<2	0.15
GRAB	RMD-272	751 Catalina Cres.	2021-05-25 15:30	-	-	10	<1	<1	2	0.13
GRAB	RMD-279	Opp. 20371 Westminster Hwy.	2021-05-26 13:50	-	-	10	<1	<1	<2	0.14
GRAB	RMD-260	11111 Horseshoe Way	2021-05-26 14:25	-	-	10	<1	<1	<2	0.13
GRAB	RMD-266	9380 General Currie Rd.	2021-05-26 14:55	-	-	10	<1	<1	<2	0.12
GRAB	RMD-268	13800 No. 3 Rd. (off Garden City)	2021-05-26 15:10	-	-	10	<1	<1	<2	0.14
GRAB	RMD-258	7000 Blk. Dyke Rd.	2021-05-26 15:25	-	-	10	<1	<1	<2	0.1
GRAB	RMD-206	4251 Moncton St.	2021-05-28 07:45	-	-	10	<1	<1	<2	0.11
GRAB	RMD-205	13851 Steveston Hwy.	2021-05-28 09:00	-	-	10	<1	<1	<2	0.11
GRAB	RMD-202	1500 Valemont Way	2021-05-28 09:25	-	-	10	<1	<1	<2	0.12
GRAB	RMD-214	11720 Westminster Hwy.	2021-05-28 09:45	-	-	10	<1	<1	<2	0.1
GRAB	RMD-203	23260 Westminster Hwy.	2021-05-28 11:00	-	-	10	<1	<1	<2	0.08
GRAB	RMD-251	5951 McCallan Rd.	2021-05-31 12:30	-	-	10	<1	<1	<2	0.4
GRAB	RMD-255	6000 Blk. Miller Rd.	2021-05-31 14:55	-	-	10	<1	<1	<2	0.3
GRAB	RMD-271	3800 Cessna Drive	2021-05-31 15:10	-	-	10	<1	<1	<2	0.15
GRAB	RMD-206	4251 Moncton St.	2021-06-03 07:45	-	-	10	<1	<1	<2	0.2
GRAB	RMD-216	11080 No. 2 Rd.	2021-06-03 08:00	-	-	10	<1	<1	<2	0.12
GRAB	RMD-202	1500 Valemont Way	2021-06-03 09:25	-	-	10	<1	<1	<2	0.14
GRAB	RMD-203	23260 Westminster Hwy.	2021-06-03 11:00	-	-	10	<1	<1	<2	0.12
GRAB	RMD-255	6000 Blk. Miller Rd.	2021-06-07 15:00	-	-	10	<1	<1	<2	0.27
GRAB	RMD-264	13100 Mitchell Rd.	2021-06-09 12:45	-	-	10	<1	<1	<2	0.16
GRAB	RMD-277	Opp. 11280 Twigg Place	2021-06-09 13:00	-	-	10	<1	<1	<2	0.14
GRAB	RMD-279	Opp. 20371 Westminster Hwy.	2021-06-09 13:50	-	-	10	<1	<1	<2	0.17
GRAB	RMD-260	11111 Horseshoe Way	2021-06-09 14:25	-	-	10	<1	<1	<2	0.14
GRAB	RMD-268	13800 No. 3 Rd. (off Garden City)	2021-06-09 15:15	-	-	10	<1	<1	<2	0.11
GRAB	RMD-257	6640 Blundell Rd.	2021-06-09 15:45	-	-	10	<1	<1	<2	0.14
GRAB	RMD-277	Opp. 11280 Twigg Place	2021-06-16 12:45	-	-	10	<1	<1	<2	0.15
GRAB	RMD-206	4251 Moncton St.	2021-06-17 07:45	-	-	10	<1	<1	<2	0.16
GRAB	RMD-216	11080 No. 2 Rd.	2021-06-17 08:00	-	-	10	<1	<1	<2	0.13
GRAB	RMD-212	Opp. 8600 Ryan Rd.	2021-06-17 08:30	-	-	10	<1	<1	<2	0.18
GRAB	RMD-203	23260 Westminster Hwy.	2021-06-17 11:00	-	-	10	<1	<1	<2	0.5
GRAB	RMD-255	6000 Blk. Miller Rd.	2021-06-21 15:10	-	-	10	<1	<1	<2	0.2
GRAB	RMD-251	5951 McCallan Rd.	2021-10-18 12:30	-	-	10	<1	<1	<2	0.12
GRAB	RMD-269	14951 Triangle Rd.	2021-10-18 13:55	-	-	10	<1	<1	<2	0.13
GRAB	RMD-256	1000 Blk. McDonald Rd.	2021-10-18 14:50	-	-	10	<1	<1	<2	0.1
GRAB	RMD-255	6000 Blk. Miller Rd.	2021-10-18 15:10	-	-	10	<1	<1	<2	0.2
GRAB	RMD-272	751 Catalina Cres.	2021-10-18 15:40	-	-	10	<1	<1	8	0.17
GRAB	RMD-250	6071 Azure Rd.	2021-10-18 15:55	-	-	10	<1	<1	<2	0.15
GRAB	RMD-279	Opp. 20371 Westminster Hwy.	2021-10-20 13:50	-	-	10	<1	<1	<2	0.14
GRAB	RMD-257	6640 Blundell Rd.	2021-10-20 15:45	-	-	10	<1	<1	<2	0.14
GRAB	RMD-202	1500 Valemont Way	2021-10-21 09:30	-	-	10	<1	<1	<2	0.12
GRAB	RMD-275	5180 Smith Cres.	2021-10-21 11:10	-	-	10	<1	<1	<2	0.21
GRAB	RMD-203	23260 Westminster Hwy.	2021-10-21 11:30	-	-	10	<1	<1	<2	0.22
GRAB	RMD-251	5951 McCallan Rd.	2021-10-25 12:30	-	-	10	<1	<1	<2	0.73
GRAB	RMD-269	14951 Triangle Rd.	2021-10-25 13:50	-	-	10	<1	<1	<2	0.14
GRAB	RMD-255	6000 Blk. Miller Rd.	2021-10-25 15:00	-	-	10	<1	<1	<2	0.27
GRAB	RMD-250	6071 Azure Rd.	2021-10-25 15:45	-	-	10	<1	<1	4	0.2
GRAB	RMD-263	12560 Cambie Rd.	2021-10-27 12:30	-	-	10	<1	<1	<2	0.14
GRAB	RMD-262	13799 Commerce Pkwy.	2021-10-27 13:15	-	-	10	<1	<1	<2	0.16
GRAB	RMD-279	Opp. 20371 Westminster Hwy.	2021-10-27 13:50	-	-	10	<1	<1	<2	0.14
GRAB	RMD-260	11111 Horseshoe Way	2021-10-27 14:25	-	-	10	<1	<1	<2	0.14
GRAB	RMD-259	10020 Amethyst Ave.	2021-10-27 14:40	-	-	10	<1	<1	<2	0.12
GRAB	RMD-266	9380 General Currie Rd.	2021-10-27 14:55	-	-	10	<1	<1	<2	0.18
GRAB	RMD-268	13800 No. 3 Rd. (off Garden City)	2021-10-27 15:10	-	-	10	<1	<1	<2	0.12
GRAB	RMD-257	6640 Blundell Rd.	2021-10-27 15:45	-	-	10	<1	<1	<2	0.14
GRAB	RMD-204	3180 Granville Ave.	2021-10-29 07:30	-	-	10	<1	<1	LA	0.11
GRAB	RMD-206	4251 Moncton St.	2021-10-29 07:45	-	-	10	<1	<1	<2	0.22
GRAB	RMD-216	11080 No. 2 Rd.	2021-10-29 08:00	-	-	10	<1	<1	<2	0.25
GRAB	RMD-208	13200 No. 4 Rd.	2021-10-29 08:45	-	-	10	<1	<1	<2	0.15
GRAB	RMD-205	13851 Steveston Hwy.	2021-10-29 09:00	-	-	10	<1	<1	<2	0.18
GRAB	RMD-214	11720 Westminster Hwy.	2021-10-29 09:40	-	-	10	<1	<1	<2	0.15
GRAB	RMD-252	9751 Pendleton Rd.	2021-11-01 13:00	-	-	10	<1	<1	<2	0.12
GRAB	RMD-274	10920 Springwood Court	2021-11-01 13:15	-	-	10	<1	<1	<2	0.22
GRAB	RMD-269	14951 Triangle Rd.	2021-11-01 13:50	-	-	10	<1	<1	<2	0.13
GRAB	RMD-270	8200 Jones Rd.	2021-11-01 14:10	-	-	10	<1	<1	8	0.12
GRAB	RMD-254	5300 No. 3 Rd.	2021-11-01 14:25	-	-	10	<1	<1	2	0.11
GRAB	RMD-256	1000 Blk. McDonald Rd.	2021-11-01 14:40	-	-	10	<1	<1	<2	0.13
GRAB	RMD-271	3800 Cessna Drive	2021-11-01 15:10	-	-	10	<1	<1	<2	0.11
GRAB	RMD-250	6071 Azure Rd.	2021-11-01 15:45	-	-	10	<1	<1	2	0.16
GRAB	RMD-263	12560 Cambie Rd.	2021-11-03 12:30	-	-	10	<1	<1	<2	0.12
GRAB	RMD-277	Opp. 11280 Twigg Place	2021-11-03 12:50	-	-	10	<1	<1	2	0.15
GRAB	RMD-264	13100 Mitchell Rd.	2021-11-03 13:05	-	-	10	<1	<1	<2	0.13
GRAB	RMD-262	13799 Commerce Pkwy.	2021-11-03 13:25	-	-	10	<1	<1	<2	0.12
GRAB	RMD-261	9911 Sidaway Rd.	2021-11-03 14:20	-	-	10	<1	<1	<2	0.27
GRAB	RMD-260	11111 Horseshoe Way	2021-11-03 14:40	-	-	10	<1	<1	<2	0.12
GRAB	RMD-259	10020 Amethyst Ave.	2021-11-03 15:00	-	-	10	<1	<1	<2	0.13

Sample Type	Sample Name	Description	Sampled Date	Total Coliform (MPN/100mL)	E. coli (MPN/100mLs)	Temperature (°C)	Total Coliform (CFU/100mL)	E. coli (CFU/100mL)	HPC (CFU/mL)	Turbidity (NTU)
GRAB	RMD-266	9380 General Currie Rd.	2021-11-03 15:15	-	-	10	<1	<1	<2	0.14
GRAB	RMD-268	13800 No. 3 Rd. (off Garden City)	2021-11-03 15:30	-	-	10	<1	<1	<2	0.19
GRAB	RMD-258	7000 Blk. Dyke Rd.	2021-11-03 15:45	-	-	10	<1	<1	<2	0.13
GRAB	RMD-206	4251 Moncton St.	2021-11-04 07:45	-	-	10	<1	<1	<2	0.22
GRAB	RMD-216	11080 No. 2 Rd.	2021-11-04 08:00	-	-	10	<1	<1	<2	0.11
GRAB	RMD-280	11500 McKenzie Rd.	2021-11-04 08:15	-	-	10	<1	<1	<2	0.16
GRAB	RMD-205	13851 Steveston Hwy.	2021-11-04 09:00	-	-	10	<1	<1	<2	0.15
GRAB	RMD-202	1500 Valemont Way	2021-11-04 09:25	-	-	10	<1	<1	<2	0.13
GRAB	RMD-214	11720 Westminster Hwy.	2021-11-04 09:45	-	-	10	<1	<1	<2	0.16
GRAB	RMD-267	17240 Fedoruk	2021-11-04 10:00	-	-	10	<1	<1	<2	0.11
GRAB	RMD-276	22271 Cochrane Drive	2021-11-04 10:30	-	-	10	<1	<1	<2	0.17
GRAB	RMD-275	5180 Smith Cres.	2021-11-04 10:45	-	-	10	<1	<1	<2	0.22
GRAB	RMD-273	Opp. 8331 Fairfax Place	2021-11-08 12:45	-	-	10	<1	<1	<2	0.11
GRAB	RMD-253	11051 No 3 Rd.	2021-11-08 13:40	-	-	10	<1	<1	<2	0.15
GRAB	RMD-254	5300 No. 3 Rd.	2021-11-08 14:40	-	-	10	<1	<1	2	0.11
GRAB	RMD-256	1000 Blk. McDonald Rd.	2021-11-08 15:00	-	-	10	<1	<1	<2	0.1
GRAB	RMD-270	8200 Jones Rd.	2021-11-08 15:20	-	-	10	<1	<1	<2	0.11
GRAB	RMD-271	3800 Cessna Drive	2021-11-08 15:30	-	-	10	<1	<1	<2	0.12
GRAB	RMD-277	Opp. 11280 Twigg Place	2021-11-09 12:45	-	-	10	<1	<1	2	0.15
GRAB	RMD-264	13100 Mitchell Rd.	2021-11-09 13:00	-	-	10	<1	<1	<2	0.13
GRAB	RMD-261	9911 Sidaway Rd.	2021-11-09 14:10	-	-	10	<1	<1	<2	0.12
GRAB	RMD-260	11111 Horseshoe Way	2021-11-09 14:25	-	-	10	<1	<1	<2	0.13
GRAB	RMD-259	10020 Amethyst Ave.	2021-11-09 14:40	-	-	10	<1	<1	2	0.19
GRAB	RMD-266	9380 General Currie Rd.	2021-11-09 14:55	-	-	10	<1	<1	<2	0.17
GRAB	RMD-268	13800 No. 3 Rd. (off Garden City)	2021-11-09 15:15	-	-	10	<1	<1	<2	0.13
GRAB	RMD-258	7000 Blk. Dyke Rd.	2021-11-09 15:30	-	-	10	<1	<1	<2	0.12
GRAB	RMD-257	6640 Blundell Rd.	2021-11-09 15:45	-	-	10	<1	<1	<2	0.15
GRAB	RMD-204	3180 Granville Ave.	2021-11-12 07:30	-	-	10	<1	<1	<2	0.13
GRAB	RMD-206	4251 Moncton St.	2021-11-12 07:45	-	-	10	<1	<1	<2	0.12
GRAB	RMD-216	11080 No. 2 Rd.	2021-11-12 08:00	-	-	10	<1	<1	<2	0.13
GRAB	RMD-212	Opp. 8600 Ryan Rd.	2021-11-12 08:40	-	-	10	<1	<1	<2	0.16
GRAB	RMD-202	1500 Valemont Way	2021-11-12 09:40	-	-	10	<1	<1	<2	0.14
GRAB	RMD-267	17240 Fedoruk	2021-11-12 10:15	-	-	10	<1	<1	<2	0.14
GRAB	RMD-249	23000 Blk. Dyke Rd.	2021-11-12 10:30	-	-	10	<1	<1	<2	0.14
GRAB	RMD-276	22271 Cochrane Drive	2021-11-12 10:50	-	-	10	<1	<1	<2	0.13
GRAB	RMD-275	5180 Smith Cres.	2021-11-12 11:10	-	-	10	<1	<1	<2	0.14
GRAB	RMD-203	23260 Westminster Hwy.	2021-11-12 11:30	-	-	10	<1	<1	<2	0.16
GRAB	RMD-252	9751 Pendleton Rd.	2021-11-15 13:00	-	-	10	<1	<1	<2	0.2
GRAB	RMD-274	10920 Springwood Court	2021-11-15 13:15	-	-	10	<1	<1	<2	0.1
GRAB	RMD-254	5300 No. 3 Rd.	2021-11-15 14:30	-	-	10	<1	<1	2	0.11
GRAB	RMD-278	6651 Fraserwood Place	2021-11-17 13:30	-	-	10	<1	<1	2	0.12
GRAB	RMD-261	9911 Sidaway Rd.	2021-11-17 14:10	-	-	10	<1	<1	<2	0.11
GRAB	RMD-267	17240 Fedoruk	2021-11-18 10:10	-	-	10	<1	<1	<2	0.15
GRAB	RMD-273	Opp. 8331 Fairfax Place	2021-11-22 12:45	-	-	10	<1	<1	<2	0.2
GRAB	RMD-274	10920 Springwood Court	2021-11-22 13:15	-	-	10	<1	<1	<2	0.1
GRAB	RMD-253	11051 No 3 Rd.	2021-11-22 13:35	-	-	10	<1	<1	<2	0.14
GRAB	RMD-269	14951 Triangle Rd.	2021-11-22 13:55	-	-	10	<1	<1	<2	0.13
GRAB	RMD-254	5300 No. 3 Rd.	2021-11-22 14:30	-	-	10	<1	<1	<2	0.11
GRAB	RMD-255	6000 Blk. Miller Rd.	2021-11-22 15:00	-	-	10	<1	<1	<2	0.15
GRAB	RMD-271	3800 Cessna Drive	2021-11-22 15:15	-	-	10	<1	<1	<2	0.16
GRAB	RMD-272	751 Catalina Cres.	2021-11-22 15:30	-	-	10	<1	<1	2	0.12
GRAB	RMD-250	6071 Azure Rd.	2021-11-22 15:45	-	-	10	<1	<1	2	0.11
GRAB	RMD-273	Opp. 8331 Fairfax Place	2021-11-29 12:45	-	-	10	<1	<1	<2	0.13
GRAB	RMD-274	10920 Springwood Court	2021-11-29 13:15	-	-	10	<1	<1	<2	0.11
GRAB	RMD-278	6651 Fraserwood Place	2021-12-02 10:30	-	-	10	<1	<1	<2	0.16
GRAB	RMD-253	11051 No 3 Rd.	2021-04-19 13:30	-	-	10.2	<1	<1	<2	0.2
GRAB	RMD-254	5300 No. 3 Rd.	2021-04-19 14:30	-	-	10.4	<1	<1	<2	0.2
GRAB	RMD-252	9751 Pendleton Rd.	2021-05-10 13:00	-	-	11	<1	<1	<2	0.16
GRAB	RMD-254	5300 No. 3 Rd.	2021-05-10 14:30	-	-	11	<1	<1	<2	0.12
GRAB	RMD-256	1000 Blk. McDonald Rd.	2021-05-10 14:45	-	-	11	<1	<1	<2	0.11
GRAB	RMD-208	13200 No. 4 Rd.	2021-05-14 09:25	-	-	11	<1	<1	<2	0.17
GRAB	RMD-252	9751 Pendleton Rd.	2021-05-17 13:00	-	-	11	<1	<1	<2	0.19
GRAB	RMD-253	11051 No 3 Rd.	2021-05-17 13:30	-	-	11	<1	<1	<2	0.29
GRAB	RMD-270	8200 Jones Rd.	2021-05-17 14:15	-	-	11	<1	<1	<2	0.28
GRAB	RMD-254	5300 No. 3 Rd.	2021-05-17 14:30	-	-	11	<1	<1	<2	0.13
GRAB	RMD-256	1000 Blk. McDonald Rd.	2021-05-17 14:45	-	-	11	<1	<1	<2	0.15
GRAB	RMD-271	3800 Cessna Drive	2021-05-17 15:15	-	-	11	<1	<1	<2	0.14
GRAB	RMD-280	11500 McKenzie Rd.	2021-05-20 08:30	-	-	11	<1	<1	<2	0.16
GRAB	RMD-212	Opp. 8600 Ryan Rd.	2021-05-20 08:40	-	-	11	<1	<1	2	0.11
GRAB	RMD-276	22271 Cochrane Drive	2021-05-20 11:15	-	-	11	<1	<1	<2	0.09
GRAB	RMD-275	5180 Smith Cres.	2021-05-20 11:30	-	-	11	<1	<1	<2	0.14
GRAB	RMD-254	5300 No. 3 Rd.	2021-05-25 14:30	-	-	11	<1	<1	<2	0.11
GRAB	RMD-256	1000 Blk. McDonald Rd.	2021-05-25 14:45	-	-	11	<1	<1	<2	0.18
GRAB	RMD-271	3800 Cessna Drive	2021-05-25 15:15	-	-	11	<1	<1	<2	0.09
GRAB	RMD-250	6071 Azure Rd.	2021-05-25 15:45	-	-	11	<1	<1	<2	0.1
GRAB	RMD-263	12560 Cambie Rd.	2021-05-26 12:30	-	-	11	<1	<1	<2	0.11
GRAB	RMD-277	Opp. 11280 Twigg Place	2021-05-26 12:45	-	-	11	<1	<1	<2	0.22
GRAB	RMD-264	13100 Mitchell Rd.	2021-05-26 13:00	-	-	11	<1	<1	<2	0.11
GRAB	RMD-262	13799 Commerce Pkwy.	2021-05-26 13:15	-	-	11	<1	<1	<2	0.11
GRAB	RMD-261	9911 Sidaway Rd.	2021-05-26 14:10	-	-	11	<1	<1	<2	0.12
GRAB	RMD-259	10020 Amethyst Ave.	2021-05-26 14:40	-	-	11	<1	<1	<2	0.12
GRAB	RMD-257	6640 Blundell Rd.	2021-05-26 15:45	-	-	11	<1	<1	<2	0.16
GRAB	RMD-216	11080 No. 2 Rd.	2021-05-28 08:00	-	-	11	<1	<1	<2	0.1
GRAB	RMD-280	11500 McKenzie Rd.	2021-05-28 08:15	-	-	11	<1	<1	<2	0.1
GRAB	RMD-208	13200 No. 4 Rd.	2021-05-28 08:45	-	-	11	<1	<1	<2	0.11
GRAB	RMD-276	22271 Cochrane Drive	2021-05-28 10:30	-	-	11	<1	<1	<2	0.13
GRAB	RMD-275	5180 Smith Cres.	2021-05-28 10:45	-	-	11	<1	<1	<2	0.09
GRAB	RMD-252	9751 Pendleton Rd.	2021-05-31 13:00	-	-	11	<1	<1	<2	0.25
GRAB	RMD-253	11051 No 3 Rd.	2021-05-31 13:30	-	-	11	<1	<1	<2	0.21
GRAB	RMD-256	1000 Blk. McDonald Rd.	2021-05-31 14:40	-	-	11	<1	<1	<2	0.17
GRAB	RMD-272	751 Catalina Cres.	2021-05-31 15:25	-	-	11	<1	<1	<2	0.26
GRAB	RMD-264	13100 Mitchell Rd.	2021-06-02 12:45	-	-	11	<1	<1	<2	0.3
GRAB	RMD-279	Opp. 20371 Westminster Hwy.	2021-06-02 13:50	-	-	11	<1	<1	<2	0.13
GRAB	RMD-266	9380 General Currie Rd.	2021-06-02 14:55	-	-	11	<1	<1	<2	0.19
GRAB	RMD-204	3180 Granville Ave.	2021-06-03 07:30	-	-	11	<1	<1	<2	0.2
GRAB	RMD-212	Opp. 8600 Ryan Rd.	2021-06-03 08:30	-	-	11	<1	<1	<2	0.16
GRAB	RMD-208	13200 No. 4 Rd.	2021-06-03 08:45	-	-	11	<1	<1	<2	0.18
GRAB	RMD-205	13851 Steveston Hwy.	2021-06-03 09:00	-	-	11	<1	<1	<2	0.12
GRAB	RMD-214	11720 Westminster Hwy.	2021-06-03 09:45	-	-	11	<1	<1	2	0.15
GRAB	RMD-267	17240 Fedoruk	2021-06-03 10:00	-	-	11	<1	<1	<2	0.22

Sample Type	Sample Name	Description	Sampled Date	Total Coliform (MPN/100mL)	E. coli (MPN/100mL)	Temperature (°C)	Total Coliform (CFU/100mL)	E. coli (CFU/100mL)	HPC (CFU/mL)	Turbidity (NTU)
GRAB	RMD-249	23000 Blk. Dyke Rd.	2021-06-03 10:15	-	-	11	<1	<1	2	0.14
GRAB	RMD-276	22271 Cochrane Drive	2021-06-03 10:30	-	-	11	<1	<1	<2	0.1
GRAB	RMD-251	5951McCallan Rd.	2021-06-07 12:30	-	-	11	<1	<1	<2	0.21
GRAB	RMD-252	9751 Pendleton Rd.	2021-06-07 13:00	-	-	11	<1	<1	<2	0.12
GRAB	RMD-263	12560 Cambie Rd.	2021-06-09 12:30	-	-	11	<1	<1	<2	0.14
GRAB	RMD-262	13799 Commerce Pkwy.	2021-06-09 13:15	-	-	11	<1	<1	<2	0.13
GRAB	RMD-278	6651 Fraserwood Place	2021-06-09 13:35	-	-	11	<1	<1	30	0.18
GRAB	RMD-261	9911 Sidaway Rd.	2021-06-09 14:10	-	-	11	<1	<1	<2	0.14
GRAB	RMD-259	10020 Amethyst Ave.	2021-06-09 14:40	-	-	11	<1	<1	<2	0.13
GRAB	RMD-266	9380 General Currie Rd.	2021-06-09 14:55	-	-	11	<1	<1	<2	0.17
GRAB	RMD-258	7000 Blk. Dyke Rd.	2021-06-09 15:30	-	-	11	<1	<1	<2	0.08
GRAB	RMD-280	11500 McKenzie Rd.	2021-06-11 08:15	-	-	11	<1	<1	<2	0.11
GRAB	RMD-212	Opp. 8600 Ryan Rd.	2021-06-11 08:30	-	-	11	<1	<1	<2	0.11
GRAB	RMD-208	13200 No. 4 Rd.	2021-06-11 08:45	-	-	11	<1	<1	<2	0.11
GRAB	RMD-205	13851 Steveston Hwy.	2021-06-11 09:00	-	-	11	<1	<1	<2	0.1
GRAB	RMD-214	11720 Westminster Hwy.	2021-06-11 09:35	-	-	11	<1	<1	<2	0.11
GRAB	RMD-203	23260 Westminster Hwy.	2021-06-11 11:00	-	-	11	<1	<1	<2	0.11
GRAB	RMD-251	5951McCallan Rd.	2021-06-14 12:30	-	-	11	<1	<1	<2	0.14
GRAB	RMD-255	6000 Blk. Miller Rd.	2021-06-14 15:00	-	-	11	<1	<1	<2	0.25
GRAB	RMD-263	12560 Cambie Rd.	2021-06-16 12:30	-	-	11	<1	<1	<2	0.21
GRAB	RMD-264	13100 Mitchell Rd.	2021-06-16 13:00	-	-	11	<1	<1	<2	0.13
GRAB	RMD-262	13799 Commerce Pkwy.	2021-06-16 13:15	-	-	11	<1	<1	<2	0.13
GRAB	RMD-278	6651 Fraserwood Place	2021-06-16 13:30	-	-	11	<1	<1	2	0.14
GRAB	RMD-279	Opp. 20371 Westminster Hwy.	2021-06-16 13:50	-	-	11	<1	<1	<2	0.22
GRAB	RMD-261	9911 Sidaway Rd.	2021-06-16 14:10	-	-	11	<1	<1	<2	0.13
GRAB	RMD-260	11111 Horseshoe Way	2021-06-16 14:25	-	-	11	<1	<1	<2	0.16
GRAB	RMD-259	10020 Amethyst Ave.	2021-06-16 14:40	-	-	11	<1	<1	<2	0.14
GRAB	RMD-266	9380 General Currie Rd.	2021-06-16 14:55	-	-	11	<1	<1	<2	0.18
GRAB	RMD-268	13800 No. 3 Rd. (off Garden City)	2021-06-16 15:10	-	-	11	<1	<1	<2	0.23
GRAB	RMD-258	7000 Blk. Dyke Rd.	2021-06-16 15:25	-	-	11	<1	<1	<2	0.14
GRAB	RMD-257	6640 Blundell Rd.	2021-06-16 15:45	-	-	11	<1	<1	<2	0.17
GRAB	RMD-204	3180 Granville Ave.	2021-06-17 07:30	-	-	11	<1	<1	<2	0.16
GRAB	RMD-208	13200 No. 4 Rd.	2021-06-17 08:45	-	-	11	<1	<1	<2	0.14
GRAB	RMD-205	13851 Steveston Hwy.	2021-06-17 09:00	-	-	11	<1	<1	<2	0.16
GRAB	RMD-202	1500 Valemont Way	2021-06-17 09:25	-	-	11	<1	<1	<2	0.12
GRAB	RMD-214	11720 Westminster Hwy.	2021-06-17 09:45	-	-	11	<1	<1	<2	0.17
GRAB	RMD-267	17240 Fedoruk	2021-06-17 10:00	-	-	11	<1	<1	<2	0.18
GRAB	RMD-276	22271 Cochrane Drive	2021-06-17 10:30	-	-	11	<1	<1	2	0.15
GRAB	RMD-251	5951McCallan Rd.	2021-06-21 12:30	-	-	11	<1	<1	<2	0.15
GRAB	RMD-252	9751 Pendleton Rd.	2021-06-21 13:00	-	-	11	<1	<1	<2	0.29
GRAB	RMD-253	11051 No 3 Rd.	2021-06-21 13:35	-	-	11	<1	<1	<2	0.13
GRAB	RMD-271	3800 Cessna Drive	2021-06-21 15:25	-	-	11	<1	<1	2	0.11
GRAB	RMD-250	6071 Azure Rd.	2021-06-21 15:55	-	-	11	<1	<1	<2	0.17
GRAB	RMD-257	6640 Blundell Rd.	2021-06-25 07:30	-	-	11	<1	<1	<2	0.19
GRAB	RMD-206	4251 Moncton St.	2021-06-25 07:45	-	-	11	<1	<1	<2	0.17
GRAB	RMD-216	11080 No. 2 Rd.	2021-06-25 08:00	-	-	11	<1	<1	<2	0.18
GRAB	RMD-280	11500 McKenzie Rd.	2021-06-25 08:15	-	-	11	<1	<1	<2	0.18
GRAB	RMD-260	11111 Horseshoe Way	2021-06-25 08:30	-	-	11	<1	<1	<2	0.15
GRAB	RMD-212	Opp. 8600 Ryan Rd.	2021-06-25 08:35	-	-	11	<1	<1	<2	0.17
GRAB	RMD-259	10020 Amethyst Ave.	2021-06-25 08:45	-	-	11	<1	<1	<2	0.14
GRAB	RMD-266	9380 General Currie Rd.	2021-06-25 09:00	-	-	11	<1	<1	<2	0.2
GRAB	RMD-205	13851 Steveston Hwy.	2021-06-25 09:15	-	-	11	<1	<1	<2	0.17
GRAB	RMD-202	1500 Valemont Way	2021-06-25 09:30	-	-	11	<1	<1	<2	0.16
GRAB	RMD-263	12560 Cambie Rd.	2021-06-25 09:30	-	-	11	<1	<1	<2	0.15
GRAB	RMD-277	Opp. 11280 Twigg Place	2021-06-25 09:45	-	-	11	<1	<1	<2	0.15
GRAB	RMD-214	11720 Westminster Hwy.	2021-06-25 09:50	-	-	11	<1	<1	<2	0.16
GRAB	RMD-264	13100 Mitchell Rd.	2021-06-25 10:00	-	-	11	<1	<1	<2	0.19
GRAB	RMD-276	22271 Cochrane Drive	2021-06-25 10:35	-	-	11	<1	<1	<2	0.15
GRAB	RMD-279	Opp. 20371 Westminster Hwy.	2021-06-25 10:40	-	-	11	<1	<1	<2	0.12
GRAB	RMD-251	5951McCallan Rd.	2021-06-28 12:30	-	-	11	<1	<1	<2	0.24
GRAB	RMD-260	11111 Horseshoe Way	2021-06-29 14:25	-	-	11	<1	<1	<2	0.44
GRAB	RMD-279	Opp. 20371 Westminster Hwy.	2021-10-06 13:50	-	-	11	<1	<1	<2	0.19
GRAB	RMD-214	11720 Westminster Hwy.	2021-10-07 09:45	-	-	11	<1	<1	<2	0.17
GRAB	RMD-251	5951McCallan Rd.	2021-10-12 12:30	-	-	11	<1	<1	<2	0.12
GRAB	RMD-272	751 Catalina Cres.	2021-10-12 15:30	-	-	11	<1	<1	28	0.16
GRAB	RMD-260	11111 Horseshoe Way	2021-10-13 14:25	-	-	11	<1	<1	<2	0.14
GRAB	RMD-257	6640 Blundell Rd.	2021-10-13 15:45	-	-	11	<1	<1	2	0.2
GRAB	RMD-206	4251 Moncton St.	2021-10-15 07:45	-	-	11	<1	<1	<2	0.13
GRAB	RMD-203	23260 Westminster Hwy.	2021-10-15 09:40	-	-	11	<1	<1	12	0.17
GRAB	RMD-214	11720 Westminster Hwy.	2021-10-15 10:00	-	-	11	<1	<1	<2	0.15
GRAB	RMD-202	1500 Valemont Way	2021-10-15 11:30	-	-	11	<1	<1	2	0.19
GRAB	RMD-263	12560 Cambie Rd.	2021-10-20 12:30	-	-	11	<1	<1	<2	0.12
GRAB	RMD-264	13100 Mitchell Rd.	2021-10-20 12:45	-	-	11	<1	<1	<2	0.13
GRAB	RMD-262	13799 Commerce Pkwy.	2021-10-20 13:15	-	-	11	<1	<1	<2	0.12
GRAB	RMD-278	6651 Fraserwood Place	2021-10-20 13:35	-	-	11	<1	<1	<2	0.15
GRAB	RMD-261	9911 Sidaway Rd.	2021-10-20 14:10	-	-	11	<1	<1	<2	0.12
GRAB	RMD-260	11111 Horseshoe Way	2021-10-20 14:25	-	-	11	<1	<1	4	0.15
GRAB	RMD-266	9380 General Currie Rd.	2021-10-20 14:55	-	-	11	<1	<1	<2	0.13
GRAB	RMD-268	13800 No. 3 Rd. (off Garden City)	2021-10-20 15:15	-	-	11	<1	<1	<2	0.11
GRAB	RMD-258	7000 Blk. Dyke Rd.	2021-10-20 15:30	-	-	11	<1	<1	<2	0.23
GRAB	RMD-204	3180 Granville Ave.	2021-10-21 07:30	-	-	11	<1	<1	12	0.15
GRAB	RMD-206	4251 Moncton St.	2021-10-21 07:45	-	-	11	<1	<1	<2	0.12
GRAB	RMD-216	11080 No. 2 Rd.	2021-10-21 08:00	-	-	11	<1	<1	<2	0.13
GRAB	RMD-212	Opp. 8600 Ryan Rd.	2021-10-21 08:30	-	-	11	<1	<1	2	0.14
GRAB	RMD-208	13200 No. 4 Rd.	2021-10-21 08:50	-	-	11	<1	<1	<2	0.15
GRAB	RMD-205	13851 Steveston Hwy.	2021-10-21 09:10	-	-	11	<1	<1	<2	0.15
GRAB	RMD-214	11720 Westminster Hwy.	2021-10-21 09:50	-	-	11	<1	<1	2	0.16
GRAB	RMD-267	17240 Fedoruk	2021-10-21 10:10	-	-	11	<1	<1	<2	0.15
GRAB	RMD-276	22271 Cochrane Drive	2021-10-21 10:50	-	-	11	<1	<1	<2	0.14
GRAB	RMD-252	9751 Pendleton Rd.	2021-10-25 13:00	-	-	11	<1	<1	<2	0.25
GRAB	RMD-253	11051 No 3 Rd.	2021-10-25 13:30	-	-	11	<1	<1	<2	0.16
GRAB	RMD-270	8200 Jones Rd.	2021-10-25 14:15	-	-	11	<1	<1	<2	0.25
GRAB	RMD-256	1000 Blk. McDonald Rd.	2021-10-25 14:45	-	-	11	<1	<1	2	0.14
GRAB	RMD-264	13100 Mitchell Rd.	2021-10-27 13:00	-	-	11	<1	<1	<2	0.15
GRAB	RMD-278	6651 Fraserwood Place	2021-10-27 13:35	-	-	11	<1	<1	<2	0.21
GRAB	RMD-261	9911 Sidaway Rd.	2021-10-27 14:10	-	-	11	<1	<1	<2	0.13
GRAB	RMD-258	7000 Blk. Dyke Rd.	2021-10-27 15:25	-	-	11	<1	<1	<2	0.12
GRAB	RMD-280	11500 McKenzie Rd.	2021-10-29 08:15	-	-	11	<1	<1	<2	0.12
GRAB	RMD-212	Opp. 8600 Ryan Rd.	2021-10-29 08:30	-	-	11	<1	<1	<2	0.22
GRAB	RMD-202	1500 Valemont Way	2021-10-29 09:20	-	-	11	<1	<1	<2	0.18

Sample Type	Sample Name	Description	Sampled Date	Total Coliform (MPN/100mL)	E. coli (MPN/100mL)	Temperature (°C)	Total Coliform (CFU/100mL)	E. coli (CFU/100mL)	HPC (CFU/mL)	Turbidity (NTU)
GRAB	RMD-267	17240 Fedoruk	2021-10-29 09:55	-	-	11	<1	<1	<2	0.12
GRAB	RMD-249	23000 Blk. Dyke Rd.	2021-10-29 10:10	-	-	11	<1	<1	2	0.15
GRAB	RMD-276	22271 Cochrane Drive	2021-10-29 10:25	-	-	11	<1	<1	<2	0.21
GRAB	RMD-275	5180 Smith Cres.	2021-10-29 10:45	-	-	11	<1	<1	<2	0.22
GRAB	RMD-203	23260 Westminster Hwy.	2021-10-29 11:00	-	-	11	<1	<1	2	0.16
GRAB	RMD-273	Opp. 8331 Fairfax Place	2021-11-01 12:45	-	-	11	<1	<1	<2	0.13
GRAB	RMD-278	6651 Fraserwood Place	2021-11-03 13:45	-	-	11	<1	<1	<2	0.12
GRAB	RMD-279	Opp. 20371 Westminster Hwy.	2021-11-03 14:00	-	-	11	<1	<1	<2	0.12
GRAB	RMD-257	6640 Blundell Rd.	2021-11-03 16:00	-	-	11	<1	<1	<2	0.21
GRAB	RMD-204	3180 Granville Ave.	2021-11-04 07:30	-	-	11	<1	<1	<2	0.11
GRAB	RMD-212	Opp. 8600 Ryan Rd.	2021-11-04 08:30	-	-	11	<1	<1	2	0.17
GRAB	RMD-208	13200 No. 4 Rd.	2021-11-04 08:45	-	-	11	<1	<1	<2	0.22
GRAB	RMD-249	23000 Blk. Dyke Rd.	2021-11-04 10:15	-	-	11	<1	<1	4	0.16
GRAB	RMD-252	9751 Pendleton Rd.	2021-11-08 13:00	-	-	11	<1	<1	<2	0.11
GRAB	RMD-274	10920 Springwood Court	2021-11-08 13:20	-	-	11	<1	<1	8	0.11
GRAB	RMD-278	6651 Fraserwood Place	2021-11-09 13:35	-	-	11	<1	<1	<2	0.12
GRAB	RMD-273	Opp. 8331 Fairfax Place	2021-11-15 12:45	-	-	11	<1	<1	<2	0.16
GRAB	RMD-256	1000 Blk. McDonald Rd.	2021-11-22 14:45	-	-	11	<1	<1	<2	0.12
GRAB	RMD-252	9751 Pendleton Rd.	2021-04-19 13:00	-	-	11.1	<1	<1	<2	0.27
GRAB	RMD-274	10920 Springwood Court	2021-04-19 13:15	-	-	11.2	<1	<1	2	0.25
GRAB	RMD-273	Opp. 8331 Fairfax Place	2021-04-19 12:45	-	-	11.4	<1	<1	<2	0.21
GRAB	RMD-273	Opp. 8331 Fairfax Place	2021-05-03 12:45	-	-	12	<1	<1	<2	0.25
GRAB	RMD-273	Opp. 8331 Fairfax Place	2021-05-10 12:45	-	-	12	<1	<1	<2	0.19
GRAB	RMD-269	14951 Triangle Rd.	2021-05-17 13:50	-	-	12	<1	<1	<2	1
GRAB	RMD-252	9751 Pendleton Rd.	2021-05-25 13:00	-	-	12	<1	<1	<2	0.12
GRAB	RMD-269	14951 Triangle Rd.	2021-05-25 13:50	-	-	12	<1	<1	<2	0.1
GRAB	RMD-270	8200 Jones Rd.	2021-05-25 14:15	-	-	12	<1	<1	2	0.11
GRAB	RMD-278	6651 Fraserwood Place	2021-05-26 13:30	-	-	12	<1	<1	<2	0.21
GRAB	RMD-204	3180 Granville Ave.	2021-05-28 07:30	-	-	12	<1	<1	<2	0.09
GRAB	RMD-212	Opp. 8600 Ryan Rd.	2021-05-28 08:30	-	-	12	<1	<1	<2	0.1
GRAB	RMD-267	17240 Fedoruk	2021-05-28 10:00	-	-	12	<1	<1	<2	0.09
GRAB	RMD-274	10920 Springwood Court	2021-05-31 13:15	-	-	12	<1	<1	<2	0.24
GRAB	RMD-269	14951 Triangle Rd.	2021-05-31 13:50	-	-	12	<1	<1	<2	0.15
GRAB	RMD-270	8200 Jones Rd.	2021-05-31 14:10	-	-	12	<1	<1	<2	0.15
GRAB	RMD-254	5300 No. 3 Rd.	2021-05-31 14:25	-	-	12	<1	<1	<2	0.11
GRAB	RMD-250	6071 Azure Rd.	2021-05-31 15:45	-	-	12	<1	<1	<2	0.21
GRAB	RMD-263	12560 Cambie Rd.	2021-06-02 12:30	-	-	12	<1	<1	<2	0.31
GRAB	RMD-277	Opp. 11280 Twigg Place	2021-06-02 13:00	-	-	12	<1	<1	<2	0.23
GRAB	RMD-262	13799 Commerce Pkwy.	2021-06-02 13:15	-	-	12	<1	<1	2	0.12
GRAB	RMD-278	6651 Fraserwood Place	2021-06-02 13:35	-	-	12	<1	<1	<2	0.26
GRAB	RMD-261	9911 Sidaway Rd.	2021-06-02 14:10	-	-	12	<1	<1	<2	0.1
GRAB	RMD-260	11111 Horseshoe Way	2021-06-02 14:25	-	-	12	<1	<1	<2	0.18
GRAB	RMD-259	10020 Amethyst Ave.	2021-06-02 14:40	-	-	12	<1	<1	<2	0.15
GRAB	RMD-268	13800 No. 3 Rd. (off Garden City)	2021-06-02 15:15	-	-	12	<1	<1	<2	0.11
GRAB	RMD-258	7000 Blk. Dyke Rd.	2021-06-02 15:30	-	-	12	<1	<1	<2	0.1
GRAB	RMD-257	6640 Blundell Rd.	2021-06-02 15:45	-	-	12	<1	<1	<2	0.17
GRAB	RMD-280	11500 McKenzie Rd.	2021-06-03 08:15	-	-	12	<1	<1	<2	0.12
GRAB	RMD-275	5180 Smith Cres.	2021-06-03 10:45	-	-	12	<1	<1	<2	0.1
GRAB	RMD-253	11051 No 3 Rd.	2021-06-07 13:30	-	-	12	<1	<1	<2	0.13
GRAB	RMD-269	14951 Triangle Rd.	2021-06-07 13:50	-	-	12	<1	<1	<2	0.13
GRAB	RMD-270	8200 Jones Rd.	2021-06-07 14:15	-	-	12	<1	<1	<2	0.24
GRAB	RMD-256	1000 Blk. McDonald Rd.	2021-06-07 14:45	-	-	12	<1	<1	<2	0.13
GRAB	RMD-271	3800 Cessna Drive	2021-06-07 15:15	-	-	12	<1	<1	<2	0.22
GRAB	RMD-272	751 Catalina Cres.	2021-06-07 15:30	-	-	12	<1	<1	<2	0.12
GRAB	RMD-250	6071 Azure Rd.	2021-06-07 15:45	-	-	12	<1	<1	<2	0.78
GRAB	RMD-216	11080 No. 2 Rd.	2021-06-11 08:00	-	-	12	<1	<1	<2	0.11
GRAB	RMD-202	1500 Valemont Way	2021-06-11 09:20	-	-	12	<1	<1	<2	0.1
GRAB	RMD-267	17240 Fedoruk	2021-06-11 09:50	-	-	12	<1	<1	<2	0.09
GRAB	RMD-249	23000 Blk. Dyke Rd.	2021-06-11 10:10	-	-	12	<1	<1	20	0.1
GRAB	RMD-276	22271 Cochrane Drive	2021-06-11 10:25	-	-	12	<1	<1	<2	0.12
GRAB	RMD-275	5180 Smith Cres.	2021-06-11 10:45	-	-	12	<1	<1	<2	0.11
GRAB	RMD-252	9751 Pendleton Rd.	2021-06-14 13:00	-	-	12	<1	<1	<2	0.12
GRAB	RMD-274	10920 Springwood Court	2021-06-14 13:15	-	-	12	<1	<1	<2	0.22
GRAB	RMD-269	14951 Triangle Rd.	2021-06-14 13:50	-	-	12	<1	<1	<2	0.12
GRAB	RMD-254	5300 No. 3 Rd.	2021-06-14 14:30	-	-	12	<1	<1	<2	0.15
GRAB	RMD-256	1000 Blk. McDonald Rd.	2021-06-14 14:45	-	-	12	<1	<1	<2	0.16
GRAB	RMD-271	3800 Cessna Drive	2021-06-14 15:15	-	-	12	<1	<1	<2	0.13
GRAB	RMD-272	751 Catalina Cres.	2021-06-14 15:30	-	-	12	<1	<1	2	0.19
GRAB	RMD-250	6071 Azure Rd.	2021-06-14 15:45	-	-	12	<1	<1	<2	0.2
GRAB	RMD-280	11500 McKenzie Rd.	2021-06-17 08:15	-	-	12	<1	<1	<2	0.14
GRAB	RMD-249	23000 Blk. Dyke Rd.	2021-06-17 10:15	-	-	12	<1	<1	24	0.12
GRAB	RMD-269	14951 Triangle Rd.	2021-06-21 13:50	-	-	12	<1	<1	<2	0.11
GRAB	RMD-272	751 Catalina Cres.	2021-06-21 15:40	-	-	12	<1	<1	<2	0.16
GRAB	RMD-204	3180 Granville Ave.	2021-06-25 07:30	-	-	12	<1	<1	<2	0.15
GRAB	RMD-258	7000 Blk. Dyke Rd.	2021-06-25 07:50	-	-	12	2	<1	34	0.32
GRAB	RMD-268	13800 No. 3 Rd. (off Garden City)	2021-06-25 08:10	-	-	12	<1	<1	<2	0.13
GRAB	RMD-208	13200 No. 4 Rd.	2021-06-25 08:50	-	-	12	<1	<1	<2	0.18
GRAB	RMD-261	9911 Sidaway Rd.	2021-06-25 09:15	-	-	12	<1	<1	<2	0.18
GRAB	RMD-267	17240 Fedoruk	2021-06-25 10:05	-	-	12	<1	<1	<2	0.15
GRAB	RMD-262	13799 Commerce Pkwy.	2021-06-25 10:20	-	-	12	<1	<1	<2	0.12
GRAB	RMD-275	5180 Smith Cres.	2021-06-25 10:50	-	-	12	<1	<1	<2	0.11
GRAB	RMD-203	23260 Westminster Hwy.	2021-06-25 11:05	-	-	12	<1	<1	<2	0.21
GRAB	RMD-253	11051 No 3 Rd.	2021-06-28 13:30	-	-	12	<1	<1	2	0.24
GRAB	RMD-269	14951 Triangle Rd.	2021-06-28 13:55	-	-	12	<1	<1	<2	0.21
GRAB	RMD-255	6000 Blk. Miller Rd.	2021-06-28 15:00	-	-	12	<1	<1	<2	0.25
GRAB	RMD-263	12560 Cambie Rd.	2021-06-29 12:30	-	-	12	<1	<1	<2	0.34
GRAB	RMD-277	Opp. 11280 Twigg Place	2021-06-29 12:45	-	-	12	<1	<1	<2	0.25
GRAB	RMD-264	13100 Mitchell Rd.	2021-06-29 13:00	-	-	12	<1	<1	<2	0.27
GRAB	RMD-262	13799 Commerce Pkwy.	2021-06-29 13:15	-	-	12	<1	<1	<2	0.18
GRAB	RMD-279	Opp. 20371 Westminster Hwy.	2021-06-29 13:50	-	-	12	<1	<1	<2	0.24
GRAB	RMD-261	9911 Sidaway Rd.	2021-06-29 14:10	-	-	12	<1	<1	<2	0.31
GRAB	RMD-259	10020 Amethyst Ave.	2021-06-29 14:20	-	-	12	<1	<1	2	0.27
GRAB	RMD-266	9380 General Currie Rd.	2021-06-29 14:55	-	-	12	<1	<1	<2	0.31
GRAB	RMD-268	13800 No. 3 Rd. (off Garden City)	2021-06-29 15:10	-	-	12	<1	<1	<2	0.23
GRAB	RMD-258	7000 Blk. Dyke Rd.	2021-06-29 15:30	-	-	12	<1	<1	<2	0.61
GRAB	RMD-257	6640 Blundell Rd.	2021-06-29 15:45	-	-	12	<1	<1	<2	0.28
GRAB	RMD-206	4251 Moncton St.	2021-06-30 07:45	-	-	12	<1	<1	<2	0.59
GRAB	RMD-216	11080 No. 2 Rd.	2021-06-30 08:00	-	-	12	<1	<1	<2	0.28
GRAB	RMD-280	11500 McKenzie Rd.	2021-06-30 08:15	-	-	12	<1	<1	2	0.16
GRAB	RMD-212	Opp. 8600 Ryan Rd.	2021-06-30 08:30	-	-	12	<1	<1	<2	0.18

Sample Type	Sample Name	Description	Sampled Date	Total Coliform (MPN/100mL)	E. coli (MPN/100mL)	Temperature (°C)	Total Coliform (CFU/100mL)	E. coli (CFU/100mL)	HPC (CFU/mL)	Turbidity (NTU)
GRAB	RMD-208	13200 No. 4 Rd.	2021-06-30 08:45	-	-	12	<1	<1	<2	0.21
GRAB	RMD-205	13851 Steveston Hwy.	2021-06-30 09:00	-	-	12	<1	<1	<2	0.25
GRAB	RMD-202	1500 Valemont Way0730	2021-06-30 09:25	-	-	12	<1	<1	<2	0.18
GRAB	RMD-214	11720 Westminster Hwy.	2021-06-30 09:45	-	-	12	<1	<1	<2	0.25
GRAB	RMD-267	17240 Fedoruk	2021-06-30 10:00	-	-	12	<1	<1	<2	0.32
GRAB	RMD-276	22271 Cochrane Drive	2021-06-30 10:30	-	-	12	<1	<1	<2	0.26
GRAB	RMD-275	5180 Smith Cres.	2021-06-30 10:45	-	-	12	<1	<1	<2	0.33
GRAB	RMD-203	23260 Westminster Hwy.	2021-06-30 11:00	-	-	12	<1	<1	2	0.24
GRAB	RMD-251	5951McCallan Rd.	2021-07-05 12:30	-	-	12	<1	<1	<2	0.2
GRAB	RMD-279	Opp. 20371 Westminster Hwy.	2021-07-07 13:50	-	-	12	<1	<1	<2	0.18
GRAB	RMD-260	11111 Horseshoe Way	2021-07-07 14:25	-	-	12	<1	<1	<2	0.13
GRAB	RMD-206	4251 Moncton St.	2021-07-09 07:45	-	-	12	<1	<1	<2	0.12
GRAB	RMD-214	11720 Westminster Hwy.	2021-07-09 09:50	-	-	12	<1	<1	<2	0.18
GRAB	RMD-203	23260 Westminster Hwy.	2021-07-09 11:10	-	-	12	<1	<1	<2	0.18
GRAB	RMD-253	11051 No 3 Rd.	2021-07-12 13:35	-	-	12	<1	<1	<2	0.2
GRAB	RMD-255	6000 Blk. Miller Rd.	2021-07-12 15:00	-	-	12	<1	<1	<2	0.23
GRAB	RMD-279	Opp. 20371 Westminster Hwy.	2021-07-13 13:50	-	-	12	<1	<1	<2	0.18
GRAB	RMD-257	6640 Blundell Rd.	2021-07-13 15:50	-	-	12	<1	<1	<2	0.14
GRAB	RMD-214	11720 Westminster Hwy.	2021-07-14 12:30	-	-	12	<1	<1	<2	0.17
GRAB	RMD-203	23260 Westminster Hwy.	2021-07-14 13:50	-	-	12	<1	<1	<2	0.15
GRAB	RMD-206	4251 Moncton St.	2021-07-14 15:45	-	-	12	<1	<1	<2	0.16
GRAB	RMD-251	5951McCallan Rd.	2021-07-19 12:30	-	-	12	<1	<1	<2	0.11
GRAB	RMD-255	6000 Blk. Miller Rd.	2021-07-19 14:55	-	-	12	<1	<1	<2	0.16
GRAB	RMD-260	11111 Horseshoe Way	2021-07-21 14:25	-	-	12	<1	<1	<2	0.15
GRAB	RMD-257	6640 Blundell Rd.	2021-07-21 15:45	-	-	12	<1	<1	<2	0.15
GRAB	RMD-214	11720 Westminster Hwy.	2021-07-23 09:50	-	-	12	<1	<1	<2	0.22
GRAB	RMD-251	5951McCallan Rd.	2021-10-04 12:30	-	-	12	<1	<1	2	0.13
GRAB	RMD-255	6000 Blk. Miller Rd.	2021-10-04 15:00	-	-	12	<1	<1	2	0.21
GRAB	RMD-261	9911 Sidaway Rd.	2021-10-06 14:10	-	-	12	<1	<1	<2	0.21
GRAB	RMD-260	11111 Horseshoe Way	2021-10-06 14:25	-	-	12	<1	<1	2	0.2
GRAB	RMD-216	11080 No. 2 Rd.	2021-10-07 08:00	-	-	12	<1	<1	<2	0.14
GRAB	RMD-205	13851 Steveston Hwy.	2021-10-07 09:00	-	-	12	<1	<1	<2	0.19
GRAB	RMD-202	1500 Valemont Way	2021-10-07 09:25	-	-	12	<1	<1	2	0.14
GRAB	RMD-203	23260 Westminster Hwy.	2021-10-07 11:00	-	-	12	<1	<1	2	0.43
GRAB	RMD-269	14951 Triangle Rd.	2021-10-12 13:55	-	-	12	<1	<1	<2	0.21
GRAB	RMD-256	1000 Blk. McDonald Rd.	2021-10-12 14:45	-	-	12	<1	<1	4	0.13
GRAB	RMD-255	6000 Blk. Miller Rd.	2021-10-12 15:00	-	-	12	<1	<1	2	0.19
GRAB	RMD-264	13100 Mitchell Rd.	2021-10-13 12:45	-	-	12	<1	<1	<2	0.21
GRAB	RMD-277	Opp. 11280 Twigg Place	2021-10-13 13:00	-	-	12	<1	<1	8	0.12
GRAB	RMD-262	13799 Commerce Pkwy.	2021-10-13 13:15	-	-	12	<1	<1	<2	0.13
GRAB	RMD-279	Opp. 20371 Westminster Hwy.	2021-10-13 13:50	-	-	12	<1	<1	<2	0.13
GRAB	RMD-261	9911 Sidaway Rd.	2021-10-13 14:10	-	-	12	<1	<1	2	0.13
GRAB	RMD-259	10020 Amethyst Ave.	2021-10-13 14:40	-	-	12	<1	<1	2	0.14
GRAB	RMD-268	13800 No. 3 Rd. (off Garden City)	2021-10-13 15:15	-	-	12	<1	<1	<2	0.14
GRAB	RMD-216	11080 No. 2 Rd.	2021-10-15 08:00	-	-	12	<1	<1	<2	0.13
GRAB	RMD-212	Opp. 8600 Ryan Rd.	2021-10-15 08:40	-	-	12	<1	<1	4	0.16
GRAB	RMD-208	13200 No. 4 Rd.	2021-10-15 09:00	-	-	12	<1	<1	2	0.15
GRAB	RMD-205	13851 Steveston Hwy.	2021-10-15 09:20	-	-	12	<1	<1	2	0.19
GRAB	RMD-267	17240 Fedoruk	2021-10-15 10:20	-	-	12	<1	<1	<2	0.14
GRAB	RMD-276	22271 Cochrane Drive	2021-10-15 11:00	-	-	12	<1	<1	<2	0.2
GRAB	RMD-275	5180 Smith Cres.	2021-10-15 11:15	-	-	12	<1	<1	<2	0.16
GRAB	RMD-252	9751 Pendleton Rd.	2021-10-18 13:00	-	-	12	<1	<1	2	0.11
GRAB	RMD-253	11051 No 3 Rd.	2021-10-18 13:35	-	-	12	<1	<1	<2	0.1
GRAB	RMD-270	8200 Jones Rd.	2021-10-18 14:15	-	-	12	<1	<1	10	0.13
GRAB	RMD-254	5300 No. 3 Rd.	2021-10-18 14:30	-	-	12	<1	<1	6	0.11
GRAB	RMD-259	10020 Amethyst Ave.	2021-10-20 14:40	-	-	12	<1	<1	2	0.13
GRAB	RMD-280	11500 McKenzie Rd.	2021-10-21 08:15	-	-	12	<1	<1	<2	0.18
GRAB	RMD-249	23000 Blk. Dyke Rd.	2021-10-21 10:30	-	-	12	<1	<1	2	0.17
GRAB	RMD-277	Opp. 11280 Twigg Place	2021-10-27 12:45	-	-	12	<1	<1	2	0.15
GRAB	RMD-274	10920 Springwood Court	2021-05-17 13:15	-	-	13	<1	<1	<2	0.18
GRAB	RMD-249	23000 Blk. Dyke Rd.	2021-05-28 10:15	-	-	13	<1	<1	<2	0.1
GRAB	RMD-254	5300 No. 3 Rd.	2021-06-07 14:30	-	-	13	<1	<1	<2	0.18
GRAB	RMD-204	3180 Granville Ave.	2021-06-11 07:30	-	-	13	<1	<1	<2	0.11
GRAB	RMD-206	4251 Moncton St.	2021-06-11 07:45	-	-	13	<1	<1	2	0.11
GRAB	RMD-253	11051 No 3 Rd.	2021-06-14 13:30	-	-	13	<1	<1	<2	0.16
GRAB	RMD-270	8200 Jones Rd.	2021-06-14 14:15	-	-	13	<1	<1	2	0.19
GRAB	RMD-275	5180 Smith Cres.	2021-06-17 10:45	-	-	13	<1	<1	2	0.19
GRAB	RMD-270	8200 Jones Rd.	2021-06-21 14:20	-	-	13	<1	<1	<2	0.11
GRAB	RMD-254	5300 No. 3 Rd.	2021-06-21 14:35	-	-	13	<1	<1	<2	0.12
GRAB	RMD-256	1000 Blk. McDonald Rd.	2021-06-21 14:55	-	-	13	<1	<1	<2	0.13
GRAB	RMD-252	9751 Pendleton Rd.	2021-06-28 13:00	-	-	13	<1	<1	<2	0.23
GRAB	RMD-254	5300 No. 3 Rd.	2021-06-28 14:30	-	-	13	<1	<1	<2	0.27
GRAB	RMD-271	3800 Cessna Drive	2021-06-28 15:15	-	-	13	<1	<1	<2	0.29
GRAB	RMD-272	751 Catalina Cres.	2021-06-28 15:30	-	-	13	<1	<1	<2	0.31
GRAB	RMD-204	3180 Granville Ave.	2021-06-30 07:30	-	-	13	<1	<1	<2	0.3
GRAB	RMD-274	10920 Springwood Court	2021-07-05 13:15	-	-	13	<1	<1	<2	0.21
GRAB	RMD-253	11051 No 3 Rd.	2021-07-05 13:30	-	-	13	<1	<1	<2	0.22
GRAB	RMD-270	8200 Jones Rd.	2021-07-05 14:10	-	-	13	<1	<1	8	0.16
GRAB	RMD-255	6000 Blk. Miller Rd.	2021-07-05 14:55	-	-	13	<1	<1	<2	0.26
GRAB	RMD-271	3800 Cessna Drive	2021-07-05 15:10	-	-	13	<1	<1	<2	0.11
GRAB	RMD-272	751 Catalina Cres.	2021-07-05 15:25	-	-	13	<1	<1	6	0.14
GRAB	RMD-250	6071 Azure Rd.	2021-07-05 15:45	-	-	13	<1	<1	<2	0.14
GRAB	RMD-263	12560 Cambie Rd.	2021-07-07 12:30	-	-	13	<1	<1	<2	0.14
GRAB	RMD-277	Opp. 11280 Twigg Place	2021-07-07 13:00	-	-	13	<1	<1	<2	0.17
GRAB	RMD-262	13799 Commerce Pkwy.	2021-07-07 13:15	-	-	13	<1	<1	<2	0.15
GRAB	RMD-261	9911 Sidaway Rd.	2021-07-07 14:10	-	-	13	<1	<1	<2	0.13
GRAB	RMD-259	10020 Amethyst Ave.	2021-07-07 14:40	-	-	13	<1	<1	<2	0.11
GRAB	RMD-266	9380 General Currie Rd.	2021-07-07 14:55	-	-	13	<1	<1	<2	0.13
GRAB	RMD-258	7000 Blk. Dyke Rd.	2021-07-07 15:30	-	-	13	<1	<1	<2	0.12
GRAB	RMD-257	6640 Blundell Rd.	2021-07-07 15:45	-	-	13	<1	<1	2	0.12
GRAB	RMD-204	3180 Granville Ave.	2021-07-09 07:30	-	-	13	<1	<1	<2	0.17
GRAB	RMD-216	11080 No. 2 Rd.	2021-07-09 08:00	-	-	13	<1	<1	<2	0.17
GRAB	RMD-208	13200 No. 4 Rd.	2021-07-09 08:50	-	-	13	<1	<1	<2	0.25
GRAB	RMD-205	13851 Steveston Hwy.	2021-07-09 09:15	-	-	13	<1	<1	<2	0.19
GRAB	RMD-202	1500 Valemont Way	2021-07-09 09:30	-	-	13	<1	<1	<2	0.19
GRAB	RMD-267	17240 Fedoruk	2021-07-09 10:05	-	-	13	<1	<1	<2	0.14
GRAB	RMD-251	5951McCallan Rd.	2021-07-12 12:30	-	-	13	<1	<1	<2	0.13
GRAB	RMD-272	751 Catalina Cres.	2021-07-12 15:30	-	-	13	<1	<1	22	0.17
GRAB	RMD-263	12560 Cambie Rd.	2021-07-13 12:30	-	-	13	<1	<1	<2	0.15
GRAB	RMD-262	13799 Commerce Pkwy.	2021-07-13 13:20	-	-	13	<1	<1	<2	0.15

Sample Type	Sample Name	Description	Sampled Date	Total Coliform (MPN/100mL)	E. coli (MPN/100mL)	Temperature (°C)	Total Coliform (CFU/100mL)	E. coli (CFU/100mL)	HPC (CFU/mL)	Turbidity (NTU)
GRAB	RMD-260	11111 Horseshoe Way	2021-07-13 14:25	-	-	13	<1	<1	<2	0.17
GRAB	RMD-259	10020 Amethyst Ave.	2021-07-13 14:40	-	-	13	<1	<1	<2	0.15
GRAB	RMD-266	9380 General Currie Rd.	2021-07-13 15:00	-	-	13	<1	<1	<2	0.18
GRAB	RMD-268	13800 No. 3 Rd. (off Garden City)	2021-07-13 15:20	-	-	13	<1	<1	2	0.16
GRAB	RMD-205	13851 Steveston Hwy.	2021-07-14 14:25	-	-	13	<1	<1	2	0.17
GRAB	RMD-208	13200 No. 4 Rd.	2021-07-14 14:40	-	-	13	<1	<1	2	0.25
GRAB	RMD-216	11080 No. 2 Rd.	2021-07-14 15:30	-	-	13	<1	<1	<2	0.19
GRAB	RMD-204	3180 Granville Ave.	2021-07-14 16:00	-	-	13	<1	<1	<2	0.13
GRAB	RMD-253	11051 No 3 Rd.	2021-07-19 13:30	-	-	13	<1	<1	<2	0.13
GRAB	RMD-272	751 Catalina Cres.	2021-07-19 15:25	-	-	13	<1	<1	22	0.14
GRAB	RMD-263	12560 Cambie Rd.	2021-07-21 12:30	-	-	13	<1	<1	<2	0.11
GRAB	RMD-279	Opp. 20371 Westminster Hwy.	2021-07-21 13:50	-	-	13	<1	<1	<2	0.18
GRAB	RMD-266	9380 General Currie Rd.	2021-07-21 14:55	-	-	13	<1	<1	<2	0.12
GRAB	RMD-268	13800 No. 3 Rd. (off Garden City)	2021-07-21 15:15	-	-	13	<1	<1	<2	0.22
GRAB	RMD-206	4251 Moncton St.	2021-07-23 07:45	-	-	13	<1	<1	<2	0.17
GRAB	RMD-216	11080 No. 2 Rd.	2021-07-23 08:00	-	-	13	<1	<1	<2	0.17
GRAB	RMD-208	13200 No. 4 Rd.	2021-07-23 08:50	-	-	13	<1	<1	<2	0.17
GRAB	RMD-205	13851 Steveston Hwy.	2021-07-23 09:15	-	-	13	<1	<1	2	0.15
GRAB	RMD-203	23260 Westminster Hwy.	2021-07-23 11:10	-	-	13	<1	<1	<2	0.14
GRAB	RMD-251	5951 McCallan Rd.	2021-07-26 12:30	-	-	13	<1	<1	<2	0.14
GRAB	RMD-271	3800 Cessna Drive	2021-07-26 15:15	-	-	13	<1	<1	<2	0.14
GRAB	RMD-260	11111 Horseshoe Way	2021-07-28 14:25	-	-	13	<1	<1	<2	0.19
GRAB	RMD-259	10020 Amethyst Ave.	2021-07-28 14:40	-	-	13	<1	<1	<2	0.2
GRAB	RMD-257	6640 Blundell Rd.	2021-07-28 15:50	-	-	13	<1	<1	<2	0.18
GRAB	RMD-214	11720 Westminster Hwy.	2021-07-29 09:45	-	-	13	<1	<1	<2	0.2
GRAB	RMD-214	11720 Westminster Hwy.	2021-10-01 09:50	-	-	13	<1	<1	<2	0.14
GRAB	RMD-276	22271 Cochrane Drive	2021-10-01 10:40	-	-	13	<1	<1	4	0.13
GRAB	RMD-256	1000 Blk. McDonald Rd.	2021-10-04 14:45	-	-	13	<1	<1	2	0.17
GRAB	RMD-272	751 Catalina Cres.	2021-10-04 15:30	-	-	13	<1	<1	8	0.22
GRAB	RMD-263	12560 Cambie Rd.	2021-10-06 12:30	-	-	13	<1	<1	2	0.26
GRAB	RMD-264	13100 Mitchell Rd.	2021-10-06 12:45	-	-	13	<1	<1	<2	0.21
GRAB	RMD-277	Opp. 11280 Twigg Place	2021-10-06 13:00	-	-	13	<1	<1	30	0.17
GRAB	RMD-262	13799 Commerce Pkwy.	2021-10-06 13:15	-	-	13	<1	<1	2	0.17
GRAB	RMD-278	6651 Fraserwood Place	2021-10-06 13:35	-	-	13	<1	<1	<2	0.19
GRAB	RMD-259	10020 Amethyst Ave.	2021-10-06 14:40	-	-	13	<1	<1	6	0.24
GRAB	RMD-266	9380 General Currie Rd.	2021-10-06 14:55	-	-	13	<1	<1	<2	0.28
GRAB	RMD-268	13800 No. 3 Rd. (off Garden City)	2021-10-06 15:15	-	-	13	<1	<1	<2	0.24
GRAB	RMD-258	7000 Blk. Dyke Rd.	2021-10-06 15:30	-	-	13	<1	<1	<2	0.18
GRAB	RMD-257	6640 Blundell Rd.	2021-10-06 15:45	-	-	13	<1	<1	<2	0.34
GRAB	RMD-204	3180 Granville Ave.	2021-10-07 07:30	-	-	13	<1	<1	<2	0.15
GRAB	RMD-206	4251 Moncton St.	2021-10-07 07:45	-	-	13	<1	<1	4	0.18
GRAB	RMD-208	13200 No. 4 Rd.	2021-10-07 08:45	-	-	13	<1	<1	<2	0.15
GRAB	RMD-267	17240 Fedoruk	2021-10-07 10:00	-	-	13	<1	<1	<2	0.19
GRAB	RMD-249	23000 Blk. Dyke Rd.	2021-10-07 10:15	-	-	13	<1	<1	2	0.16
GRAB	RMD-276	22271 Cochrane Drive	2021-10-07 10:30	-	-	13	<1	<1	<2	0.46
GRAB	RMD-275	5180 Smith Cres.	2021-10-07 10:45	-	-	13	<1	<1	<2	0.43
GRAB	RMD-252	9751 Pendleton Rd.	2021-10-12 13:00	-	-	13	<1	<1	<2	0.13
GRAB	RMD-253	11051 No 3 Rd.	2021-10-12 13:30	-	-	13	<1	<1	<2	0.2
GRAB	RMD-270	8200 Jones Rd.	2021-10-12 14:15	-	-	13	<1	<1	20	0.13
GRAB	RMD-254	5300 No. 3 Rd.	2021-10-12 14:30	-	-	13	<1	<1	26	0.15
GRAB	RMD-250	6071 Azure Rd.	2021-10-12 15:45	-	-	13	<1	<1	<2	0.13
GRAB	RMD-263	12560 Cambie Rd.	2021-10-13 12:30	-	-	13	<1	<1	<2	0.14
GRAB	RMD-266	9380 General Currie Rd.	2021-10-13 14:55	-	-	13	<1	<1	<2	0.13
GRAB	RMD-258	7000 Blk. Dyke Rd.	2021-10-13 15:30	-	-	13	<1	<1	<2	0.12
GRAB	RMD-204	3180 Granville Ave.	2021-10-15 07:30	-	-	13	<1	<1	2	0.12
GRAB	RMD-280	11500 McKenzie Rd.	2021-10-15 08:20	-	-	13	<1	<1	<2	0.2
GRAB	RMD-273	Opp. 8331 Fairfax Place	2021-10-18 12:45	-	-	13	<1	<1	<2	0.11
GRAB	RMD-271	3800 Cessna Drive	2021-10-18 15:25	-	-	13	<1	<1	2	0.11
GRAB	RMD-277	Opp. 11280 Twigg Place	2021-10-20 13:00	-	-	13	<1	<1	<2	0.13
GRAB	RMD-274	10920 Springwood Court	2021-10-25 13:15	-	-	13	<1	<1	6	0.12
GRAB	RMD-271	3800 Cessna Drive	2021-10-25 15:15	-	-	13	<1	<1	<2	0.13
GRAB	RMD-273	Opp. 8331 Fairfax Place	2021-05-17 12:45	-	-	14	<1	<1	<2	0.16
GRAB	RMD-273	Opp. 8331 Fairfax Place	2021-05-25 12:45	-	-	14	<1	<1	LA	0.11
GRAB	RMD-274	10920 Springwood Court	2021-05-25 13:15	-	-	14	<1	<1	<2	0.12
GRAB	RMD-273	Opp. 8331 Fairfax Place	2021-05-31 12:45	-	-	14	<1	<1	<2	0.23
GRAB	RMD-274	10920 Springwood Court	2021-06-07 13:15	-	-	14	<1	<1	<2	0.12
GRAB	RMD-249	23000 Blk. Dyke Rd.	2021-06-25 10:20	-	-	14	<1	<1	<2	0.15
GRAB	RMD-278	6651 Fraserwood Place	2021-06-25 11:00	-	-	14	<1	<1	<2	0.16
GRAB	RMD-270	8200 Jones Rd.	2021-06-28 14:15	-	-	14	<1	<1	<2	0.34
GRAB	RMD-256	1000 Blk. McDonald Rd.	2021-06-28 14:45	-	-	14	<1	<1	<2	0.25
GRAB	RMD-250	6071 Azure Rd.	2021-06-28 15:45	-	-	14	<1	<1	<2	0.43
GRAB	RMD-278	6651 Fraserwood Place	2021-06-29 13:30	-	-	14	<1	<1	<2	0.38
GRAB	RMD-249	23000 Blk. Dyke Rd.	2021-06-30 10:15	-	-	14	<1	<1	12	0.16
GRAB	RMD-252	9751 Pendleton Rd.	2021-07-05 13:00	-	-	14	<1	<1	<2	0.14
GRAB	RMD-269	14951 Triangle Rd.	2021-07-05 13:50	-	-	14	<1	<1	10	0.15
GRAB	RMD-254	5300 No. 3 Rd.	2021-07-05 14:25	-	-	14	<1	<1	<2	0.18
GRAB	RMD-256	1000 Blk. McDonald Rd.	2021-07-05 14:40	-	-	14	<1	<1	<2	0.14
GRAB	RMD-264	13100 Mitchell Rd.	2021-07-07 12:45	-	-	14	<1	<1	<2	0.13
GRAB	RMD-278	6651 Fraserwood Place	2021-07-07 13:35	-	-	14	<1	<1	<2	0.14
GRAB	RMD-268	13800 No. 3 Rd. (off Garden City)	2021-07-07 15:15	-	-	14	<1	<1	<2	0.13
GRAB	RMD-280	11500 McKenzie Rd.	2021-07-09 08:15	-	-	14	<1	<1	<2	0.16
GRAB	RMD-212	Opp. 8600 Ryan Rd.	2021-07-09 08:30	-	-	14	<1	<1	<2	0.13
GRAB	RMD-276	22271 Cochrane Drive	2021-07-09 10:35	-	-	14	<1	<1	<2	0.15
GRAB	RMD-252	9751 Pendleton Rd.	2021-07-12 13:00	-	-	14	<1	<1	<2	0.16
GRAB	RMD-269	14951 Triangle Rd.	2021-07-12 13:50	-	-	14	<1	<1	<2	0.17
GRAB	RMD-254	5300 No. 3 Rd.	2021-07-12 14:25	-	-	14	<1	<1	<2	0.13
GRAB	RMD-264	13100 Mitchell Rd.	2021-07-13 13:00	-	-	14	<1	<1	<2	0.21
GRAB	RMD-261	9911 Sidaway Rd.	2021-07-13 14:10	-	-	14	<1	<1	<2	0.11
GRAB	RMD-276	22271 Cochrane Drive	2021-07-14 13:20	-	-	14	<1	<1	<2	0.13
GRAB	RMD-202	1500 Valemont Way	2021-07-14 14:10	-	-	14	<1	<1	<2	0.12
GRAB	RMD-252	9751 Pendleton Rd.	2021-07-19 13:00	-	-	14	<1	<1	<2	0.09
GRAB	RMD-269	14951 Triangle Rd.	2021-07-19 13:50	-	-	14	<1	<1	<2	0.11
GRAB	RMD-250	6071 Azure Rd.	2021-07-19 15:45	-	-	14	<1	<1	2	0.11
GRAB	RMD-277	Opp. 11280 Twigg Place	2021-07-21 12:45	-	-	14	<1	<1	<2	0.17
GRAB	RMD-264	13100 Mitchell Rd.	2021-07-21 13:00	-	-	14	<1	<1	<2	0.13
GRAB	RMD-262	13799 Commerce Pkwy.	2021-07-21 13:15	-	-	14	<1	<1	<2	0.16
GRAB	RMD-278	6651 Fraserwood Place	2021-07-21 13:30	-	-	14	<1	<1	<2	0.13
GRAB	RMD-261	9911 Sidaway Rd.	2021-07-21 14:10	-	-	14	<1	<1	<2	0.15
GRAB	RMD-259	10020 Amethyst Ave.	2021-07-21 14:40	-	-	14	<1	<1	6	0.1
GRAB	RMD-280	11500 McKenzie Rd.	2021-07-23 08:15	-	-	14	<1	<1	<2	0.12

Sample Type	Sample Name	Description	Sampled Date	Total Coliform (MPN/100mL)	E.coli (MPN/100mL)	Temperature (°C)	Total Coliform (CFU/100mL)	E.coli (CFU/100mL)	HPC (CFU/mL)	Turbidity (NTU)
GRAB	RMD-276	22271 Cochrane Drive	2021-07-23 10:40	-	-	14	<1	<1	<2	0.17
GRAB	RMD-253	11051 No 3 Rd.	2021-07-26 13:35	-	-	14	<1	<1	2	0.46
GRAB	RMD-255	6000 Blk. Miller Rd.	2021-07-26 15:00	-	-	14	<1	<1	<2	0.35
GRAB	RMD-272	751 Catalina Cres.	2021-07-26 15:30	-	-	14	<1	<1	6	0.25
GRAB	RMD-250	6071 Azure Rd.	2021-07-26 15:45	-	-	14	<1	<1	<2	0.19
GRAB	RMD-263	12560 Cambie Rd.	2021-07-28 12:30	-	-	14	<1	<1	<2	0.22
GRAB	RMD-277	Opp. 11280 Twigg Place	2021-07-28 12:45	-	-	14	<1	<1	<2	0.3
GRAB	RMD-264	13100 Mitchell Rd.	2021-07-28 13:00	-	-	14	<1	<1	<2	0.39
GRAB	RMD-279	Opp. 20371 Westminster Hwy.	2021-07-28 13:50	-	-	14	<1	<1	<2	0.17
GRAB	RMD-261	9911 Sidaway Rd.	2021-07-28 14:10	-	-	14	<1	<1	2	0.15
GRAB	RMD-266	9380 General Currie Rd.	2021-07-28 15:00	-	-	14	<1	<1	<2	0.25
GRAB	RMD-268	13800 No. 3 Rd. (off Garden City)	2021-07-28 15:20	-	-	14	<1	<1	<2	0.19
GRAB	RMD-206	4251 Moncton St.	2021-07-29 07:45	-	-	14	<1	<1	<2	0.46
GRAB	RMD-216	11080 No. 2 Rd.	2021-07-29 08:00	-	-	14	<1	<1	<2	0.19
GRAB	RMD-208	13200 No. 4 Rd.	2021-07-29 08:45	-	-	14	<1	<1	4	0.2
GRAB	RMD-203	23260 Westminster Hwy.	2021-07-29 11:00	-	-	14	<1	<1	2	0.19
GRAB	RMD-251	5951 McCallan Rd.	2021-08-03 12:30	-	-	14	<1	<1	<2	0.13
GRAB	RMD-255	6000 Blk. Miller Rd.	2021-08-03 14:55	-	-	14	<1	<1	<2	0.24
GRAB	RMD-279	Opp. 20371 Westminster Hwy.	2021-08-04 13:55	-	-	14	<1	<1	<2	0.19
GRAB	RMD-260	11111 Horseshoe Way	2021-08-04 14:30	-	-	14	<1	<1	<2	0.15
GRAB	RMD-257	6640 Blundell Rd.	2021-08-04 15:45	-	-	14	<1	<1	<2	0.14
GRAB	RMD-214	11720 Westminster Hwy.	2021-08-06 10:10	-	-	14	<1	<1	<2	0.16
GRAB	RMD-264	13100 Mitchell Rd.	2021-09-22 08:00	-	-	14	<1	<1	10	0.29
GRAB	RMD-279	Opp. 20371 Westminster Hwy.	2021-09-22 08:50	-	-	14	<1	<1	<2	0.26
GRAB	RMD-261	9911 Sidaway Rd.	2021-09-22 09:10	-	-	14	<1	<1	4	0.12
GRAB	RMD-259	10020 Amethyst Ave.	2021-09-22 09:40	-	-	14	<1	<1	<2	0.31
GRAB	RMD-266	9380 General Currie Rd.	2021-09-22 10:05	-	-	14	<1	<1	<2	0.35
GRAB	RMD-257	6640 Blundell Rd.	2021-09-22 10:35	-	-	14	<1	<1	<2	0.15
GRAB	RMD-205	13851 Steveston Hwy.	2021-09-23 09:00	-	-	14	<1	<1	<2	0.15
GRAB	RMD-214	11720 Westminster Hwy.	2021-09-23 09:35	-	-	14	<1	<1	<2	0.15
GRAB	RMD-203	23260 Westminster Hwy.	2021-09-23 11:00	-	-	14	<1	<1	<2	0.13
GRAB	RMD-251	5951 McCallan Rd.	2021-09-27 12:30	-	-	14	<1	<1	<2	0.11
GRAB	RMD-256	1000 Blk. McDonald Rd.	2021-09-27 14:45	-	-	14	<1	<1	<2	0.13
GRAB	RMD-255	6000 Blk. Miller Rd.	2021-09-27 15:00	-	-	14	<1	<1	6	0.19
GRAB	RMD-250	6071 Azure Rd.	2021-09-27 15:45	-	-	14	<1	<1	4	0.12
GRAB	RMD-257	6640 Blundell Rd.	2021-09-29 07:30	-	-	14	<1	<1	<2	0.16
GRAB	RMD-260	11111 Horseshoe Way	2021-09-29 08:15	-	-	14	<1	<1	<2	0.13
GRAB	RMD-264	13100 Mitchell Rd.	2021-09-29 09:40	-	-	14	<1	<1	20	0.14
GRAB	RMD-279	Opp. 20371 Westminster Hwy.	2021-09-29 10:45	-	-	14	<1	<1	<2	0.23
GRAB	RMD-206	4251 Moncton St.	2021-10-01 07:45	-	-	14	<1	<1	<2	0.16
GRAB	RMD-208	13200 No. 4 Rd.	2021-10-01 08:50	-	-	14	<1	<1	<2	0.12
GRAB	RMD-205	13851 Steveston Hwy.	2021-10-01 09:15	-	-	14	<1	<1	<2	0.12
GRAB	RMD-202	1500 Valemont Way	2021-10-01 09:30	-	-	14	<1	<1	<2	0.11
GRAB	RMD-275	5180 Smith Cres.	2021-10-01 10:55	-	-	14	<1	<1	6	0.18
GRAB	RMD-203	23260 Westminster Hwy.	2021-10-01 11:10	-	-	14	<1	<1	<2	0.14
GRAB	RMD-252	9751 Pendleton Rd.	2021-10-04 13:00	-	-	14	<1	<1	4	0.12
GRAB	RMD-253	11051 No 3 Rd.	2021-10-04 13:30	-	-	14	<1	<1	4	0.13
GRAB	RMD-269	14951 Triangle Rd.	2021-10-04 13:50	-	-	14	<1	<1	2	0.15
GRAB	RMD-270	8200 Jones Rd.	2021-10-04 14:15	-	-	14	<1	<1	10	0.26
GRAB	RMD-280	11500 McKenzie Rd.	2021-10-07 08:15	-	-	14	<1	<1	<2	0.15
GRAB	RMD-278	6651 Fraserwood Place	2021-10-13 13:35	-	-	14	<1	<1	<2	0.17
GRAB	RMD-249	23000 Blk. Dyke Rd.	2021-10-15 10:40	-	-	14	<1	<1	26	0.16
GRAB	RMD-274	10920 Springwood Court	2021-10-18 13:15	-	-	14	<1	<1	2	0.12
GRAB	RMD-273	Opp. 8331 Fairfax Place	2021-10-25 12:45	-	-	14	<1	<1	6	0.64
GRAB	RMD-273	Opp. 8331 Fairfax Place	2021-06-07 12:45	-	-	15	<1	<1	<2	0.11
GRAB	RMD-273	Opp. 8331 Fairfax Place	2021-06-14 12:45	-	-	15	<1	<1	<2	0.13
GRAB	RMD-273	Opp. 8331 Fairfax Place	2021-06-21 12:45	-	-	15	<1	<1	<2	0.32
GRAB	RMD-274	10920 Springwood Court	2021-06-21 13:15	-	-	15	<1	<1	<2	0.23
GRAB	RMD-274	10920 Springwood Court	2021-06-28 13:15	-	-	15	<1	<1	<2	0.39
GRAB	RMD-275	5180 Smith Cres.	2021-07-09 10:50	-	-	15	<1	<1	14	0.13
GRAB	RMD-270	8200 Jones Rd.	2021-07-12 14:10	-	-	15	<1	<1	<2	0.16
GRAB	RMD-256	1000 Blk. McDonald Rd.	2021-07-12 14:45	-	-	15	<1	<1	2	0.13
GRAB	RMD-271	3800 Cessna Drive	2021-07-12 15:15	-	-	15	<1	<1	<2	0.11
GRAB	RMD-250	6071 Azure Rd.	2021-07-12 15:45	-	-	15	<1	<1	<2	0.15
GRAB	RMD-277	Opp. 11280 Twigg Place	2021-07-13 12:45	-	-	15	<1	<1	<2	0.2
GRAB	RMD-278	6651 Fraserwood Place	2021-07-13 13:35	-	-	15	<1	<1	<2	0.16
GRAB	RMD-258	7000 Blk. Dyke Rd.	2021-07-13 15:35	-	-	15	<1	<1	<2	0.22
GRAB	RMD-267	17240 Fedoruk	2021-07-14 12:45	-	-	15	<1	<1	<2	0.17
GRAB	RMD-212	Opp. 8600 Ryan Rd.	2021-07-14 15:00	-	-	15	<1	<1	<2	0.17
GRAB	RMD-270	8200 Jones Rd.	2021-07-19 14:10	-	-	15	<1	<1	<2	0.13
GRAB	RMD-254	5300 No. 3 Rd.	2021-07-19 14:25	-	-	15	<1	<1	<2	0.11
GRAB	RMD-256	1000 Blk. McDonald Rd.	2021-07-19 14:40	-	-	15	<1	<1	<2	0.09
GRAB	RMD-271	3800 Cessna Drive	2021-07-19 15:10	-	-	15	<1	<1	<2	0.12
GRAB	RMD-258	7000 Blk. Dyke Rd.	2021-07-21 15:30	-	-	15	<1	<1	<2	0.13
GRAB	RMD-204	3180 Granville Ave.	2021-07-23 07:30	-	-	15	<1	<1	<2	0.24
GRAB	RMD-202	1500 Valemont Way	2021-07-23 09:35	-	-	15	<1	<1	<2	0.14
GRAB	RMD-267	17240 Fedoruk	2021-07-23 10:10	-	-	15	<1	<1	<2	0.11
GRAB	RMD-275	5180 Smith Cres.	2021-07-23 10:55	-	-	15	<1	<1	<2	0.17
GRAB	RMD-252	9751 Pendleton Rd.	2021-07-26 13:00	-	-	15	<1	<1	<2	0.15
GRAB	RMD-269	14951 Triangle Rd.	2021-07-26 13:50	-	-	15	<1	<1	<2	0.13
GRAB	RMD-270	8200 Jones Rd.	2021-07-26 14:10	-	-	15	<1	<1	<2	0.15
GRAB	RMD-262	13799 Commerce Pkwy.	2021-07-28 13:20	-	-	15	<1	<1	<2	0.2
GRAB	RMD-278	6651 Fraserwood Place	2021-07-28 13:35	-	-	15	<1	<1	<2	0.2
GRAB	RMD-204	3180 Granville Ave.	2021-07-29 07:30	-	-	15	<1	<1	<2	0.28
GRAB	RMD-205	13851 Steveston Hwy.	2021-07-29 09:00	-	-	15	<1	<1	<2	0.14
GRAB	RMD-202	1500 Valemont Way	2021-07-29 09:25	-	-	15	<1	<1	<2	0.14
GRAB	RMD-267	17240 Fedoruk	2021-07-29 10:00	-	-	15	<1	<1	<2	0.12
GRAB	RMD-253	11051 No 3 Rd.	2021-08-03 13:30	-	-	15	<1	<1	2	0.13
GRAB	RMD-271	3800 Cessna Drive	2021-08-03 15:10	-	-	15	<1	<1	<2	0.13
GRAB	RMD-272	751 Catalina Cres.	2021-08-03 15:25	-	-	15	<1	<1	<2	0.13
GRAB	RMD-250	6071 Azure Rd.	2021-08-03 15:45	-	-	15	<1	<1	2	0.13
GRAB	RMD-263	12560 Cambie Rd.	2021-08-04 12:30	-	-	15	<1	<1	<2	0.19
GRAB	RMD-277	Opp. 11280 Twigg Place	2021-08-04 12:45	-	-	15	<1	<1	8	0.19
GRAB	RMD-262	13799 Commerce Pkwy.	2021-08-04 13:20	-	-	15	<1	<1	<2	0.18
GRAB	RMD-261	9911 Sidaway Rd.	2021-08-04 14:15	-	-	15	<1	<1	<2	0.15
GRAB	RMD-259	10020 Amethyst Ave.	2021-08-04 14:45	-	-	15	<1	<1	2	0.12
GRAB	RMD-266	9380 General Currie Rd.	2021-08-04 15:00	-	-	15	<1	<1	<2	0.16
GRAB	RMD-268	13800 No. 3 Rd. (off Garden City)	2021-08-04 15:15	-	-	15	<1	<1	<2	0.31
GRAB	RMD-258	7000 Blk. Dyke Rd.	2021-08-04 15:30	-	-	15	<1	<1	<2	0.25
GRAB	RMD-272-1	751 Catalina Cres.	2021-08-05 11:45	-	-	15	<1	<1	<2	0.17

Sample Type	Sample Name	Description	Sampled Date	Total Coliform (MPN/100mL)	E. coli (MPN/100mL)	Temperature (°C)	Total Coliform (CFU/100mL)	E. coli (CFU/100mL)	HPC (CFU/mL)	Turbidity (NTU)
GRAB	RMD-272-2	751 Catalina Cres.	2021-08-05 13:45	-	-	15	<1	<1	<2	0.19
GRAB	RMD-206	4251 Moncton St.	2021-08-06 08:15	-	-	15	<1	<1	<2	0.19
GRAB	RMD-216	11080 No. 2 Rd.	2021-08-06 08:30	-	-	15	<1	<1	2	0.12
GRAB	RMD-208	13200 No. 4 Rd.	2021-08-06 09:15	-	-	15	<1	<1	<2	0.17
GRAB	RMD-205	13851 Steveston Hwy.	2021-08-06 09:30	-	-	15	<1	<1	<2	0.16
GRAB	RMD-251	5951 McCallan Rd.	2021-08-09 12:30	-	-	15	<1	<1	<2	0.14
GRAB	RMD-255	6000 Blk. Miller Rd.	2021-08-09 15:00	-	-	15	<1	<1	2	0.36
GRAB	RMD-272	751 Catalina Cres.	2021-08-09 15:30	-	-	15	<1	<1	4	0.19
GRAB	RMD-260	11111 Horseshoe Way	2021-08-11 14:25	-	-	15	<1	<1	<2	0.27
GRAB	RMD-257	6640 Blundell Rd.	2021-08-11 15:45	-	-	15	<1	<1	<2	0.23
GRAB	RMD-251	5951 McCallan Rd.	2021-09-20 07:30	-	-	15	<1	<1	<2	0.12
GRAB	RMD-252	9751 Pendleton Rd.	2021-09-20 08:00	-	-	15	<1	<1	<2	0.15
GRAB	RMD-253	11051 No 3 Rd.	2021-09-20 08:30	-	-	15	<1	<1	6	0.14
GRAB	RMD-269	14951 Triangle Rd.	2021-09-20 08:30	-	-	15	<1	<1	<2	0.25
GRAB	RMD-255	6000 Blk. Miller Rd.	2021-09-20 09:20	-	-	15	<1	<1	14	0.16
GRAB	RMD-272	751 Catalina Cres.	2021-09-20 09:50	-	-	15	<1	<1	2	0.18
GRAB	RMD-271	3800 Cessna Drive	2021-09-20 10:05	-	-	15	<1	<1	14	0.18
GRAB	RMD-263	12560 Cambie Rd.	2021-09-22 07:30	-	-	15	<1	<1	<2	0.17
GRAB	RMD-277	Opp. 11280 Twigg Place	2021-09-22 07:45	-	-	15	<1	<1	16	0.12
GRAB	RMD-262	13799 Commerce Pkwy.	2021-09-22 08:20	-	-	15	<1	<1	<2	0.11
GRAB	RMD-278	6651 Fraserwood Place	2021-09-22 08:35	-	-	15	<1	<1	<2	0.1
GRAB	RMD-260	11111 Horseshoe Way	2021-09-22 09:25	-	-	15	<1	<1	<2	0.12
GRAB	RMD-268	13800 No. 3 Rd. (off Garden City)	2021-09-22 09:55	-	-	15	<1	<1	<2	0.13
GRAB	RMD-258	7000 Blk. Dyke Rd.	2021-09-22 10:20	-	-	15	<1	<1	<2	0.12
GRAB	RMD-204	3180 Granville Ave.	2021-09-23 07:30	-	-	15	<1	<1	<2	0.12
GRAB	RMD-206	4251 Moncton St.	2021-09-23 07:45	-	-	15	<1	<1	<2	0.13
GRAB	RMD-216	11080 No. 2 Rd.	2021-09-23 08:00	-	-	15	<1	<1	2	0.15
GRAB	RMD-208	13200 No. 4 Rd.	2021-09-23 08:45	-	-	15	<1	<1	<2	0.15
GRAB	RMD-267	17240 Fedoruk	2021-09-23 09:50	-	-	15	<1	<1	<2	0.13
GRAB	RMD-249	23000 Blk. Dyke Rd.	2021-09-23 10:10	-	-	15	<1	<1	6	0.22
GRAB	RMD-276	22271 Cochrane Drive	2021-09-23 10:25	-	-	15	<1	<1	<2	0.16
GRAB	RMD-252	9751 Pendleton Rd.	2021-09-27 13:00	-	-	15	<1	<1	24	0.13
GRAB	RMD-253	11051 No 3 Rd.	2021-09-27 13:30	-	-	15	<1	<1	18	0.11
GRAB	RMD-269	14951 Triangle Rd.	2021-09-27 13:50	-	-	15	<1	<1	<2	0.14
GRAB	RMD-270	8200 Jones Rd.	2021-09-27 14:15	-	-	15	<1	<1	<2	0.13
GRAB	RMD-254	5300 No. 3 Rd.	2021-09-27 14:30	-	-	15	<1	<1	4	0.1
GRAB	RMD-271	3800 Cessna Drive	2021-09-27 15:15	-	-	15	<1	<1	6	0.13
GRAB	RMD-272	751 Catalina Cres.	2021-09-27 15:30	-	-	15	<1	<1	36	0.18
GRAB	RMD-258	7000 Blk. Dyke Rd.	2021-09-29 07:45	-	-	15	<1	<1	<2	0.11
GRAB	RMD-268	13800 No. 3 Rd. (off Garden City)	2021-09-29 08:00	-	-	15	<1	<1	<2	0.11
GRAB	RMD-261	9911 Sidaway Rd.	2021-09-29 08:30	-	-	15	<1	<1	<2	0.11
GRAB	RMD-259	10020 Amethyst Ave.	2021-09-29 08:50	-	-	15	<1	<1	<2	0.14
GRAB	RMD-266	9380 General Currie Rd.	2021-09-29 09:05	-	-	15	<1	<1	<2	0.13
GRAB	RMD-263	12560 Cambie Rd.	2021-09-29 09:25	-	-	15	<1	<1	<2	0.12
GRAB	RMD-277	Opp. 11280 Twigg Place	2021-09-29 10:00	-	-	15	<1	<1	12	0.22
GRAB	RMD-262	13799 Commerce Pkwy.	2021-09-29 10:15	-	-	15	<1	<1	<2	0.14
GRAB	RMD-278	6651 Fraserwood Place	2021-09-29 10:30	-	-	15	<1	<1	88	0.24
GRAB	RMD-216	11080 No. 2 Rd.	2021-10-01 08:00	-	-	15	<1	<1	<2	0.12
GRAB	RMD-280	11500 McKenzie Rd.	2021-10-01 08:15	-	-	15	<1	<1	<2	0.12
GRAB	RMD-267	17240 Fedoruk	2021-10-01 10:10	-	-	15	<1	<1	2	0.12
GRAB	RMD-249	23000 Blk. Dyke Rd.	2021-10-01 10:25	-	-	15	<1	<1	18	0.21
GRAB	RMD-254	5300 No. 3 Rd.	2021-10-04 14:30	-	-	15	<1	<1	6	0.11
GRAB	RMD-271	3800 Cessna Drive	2021-10-04 15:15	-	-	15	<1	<1	6	0.17
GRAB	RMD-250	6071 Azure Rd.	2021-10-04 15:45	-	-	15	<1	<1	4	0.12
GRAB	RMD-212	Opp. 8600 Ryan Rd.	2021-10-07 08:30	-	-	15	<1	<1	4	0.15
GRAB	RMD-273	Opp. 8331 Fairfax Place	2021-10-12 12:45	-	-	15	<1	<1	2	0.12
GRAB	RMD-274	10920 Springwood Court	2021-10-12 13:15	-	-	15	<1	<1	4	0.16
GRAB	RMD-271	3800 Cessna Drive	2021-10-12 15:15	-	-	15	<1	<1	6	0.16
GRAB	RMD-254	5300 No. 3 Rd.	2021-10-25 14:30	-	-	15	<1	<1	<2	0.19
GRAB	RMD-249	23000 Blk. Dyke Rd.	2021-07-09 10:20	-	-	16	<1	<1	<2	0.34
GRAB	RMD-275	5180 Smith Cres.	2021-07-14 13:35	-	-	16	<1	<1	2	0.23
GRAB	RMD-280	11500 McKenzie Rd.	2021-07-14 15:15	-	-	16	<1	<1	<2	0.19
GRAB	RMD-212	Opp. 8600 Ryan Rd.	2021-07-23 08:35	-	-	16	<1	<1	<2	0.17
GRAB	RMD-254	5300 No. 3 Rd.	2021-07-26 14:25	-	-	16	<1	<1	2	0.26
GRAB	RMD-256	1000 Blk. McDonald Rd.	2021-07-26 14:45	-	-	16	<1	<1	<2	0.12
GRAB	RMD-258	7000 Blk. Dyke Rd.	2021-07-28 15:35	-	-	16	<1	<1	<2	0.13
GRAB	RMD-280	11500 McKenzie Rd.	2021-07-29 08:15	-	-	16	<1	<1	<2	0.21
GRAB	RMD-212	Opp. 8600 Ryan Rd.	2021-07-29 08:30	-	-	16	<1	<1	<2	0.28
GRAB	RMD-275	5180 Smith Cres.	2021-07-29 10:30	-	-	16	<1	<1	12	0.18
GRAB	RMD-252	9751 Pendleton Rd.	2021-08-03 13:00	-	-	16	<1	<1	<2	0.12
GRAB	RMD-269	14951 Triangle Rd.	2021-08-03 13:50	-	-	16	<1	<1	<2	0.1
GRAB	RMD-270	8200 Jones Rd.	2021-08-03 14:10	-	-	16	<1	<1	2	0.13
GRAB	RMD-278	6651 Fraserwood Place	2021-08-04 13:35	-	-	16	<1	<1	2	0.19
GRAB	RMD-204	3180 Granville Ave.	2021-08-06 08:00	-	-	16	<1	<1	<2	0.16
GRAB	RMD-280	11500 McKenzie Rd.	2021-08-06 08:45	-	-	16	<1	<1	<2	0.17
GRAB	RMD-212	Opp. 8600 Ryan Rd.	2021-08-06 09:00	-	-	16	<1	<1	<2	0.19
GRAB	RMD-202	1500 Valemont Way	2021-08-06 09:50	-	-	16	<1	<1	<2	0.16
GRAB	RMD-275	5180 Smith Cres.	2021-08-06 10:55	-	-	16	<1	<1	8	0.18
GRAB	RMD-276	22271 Cochrane Drive	2021-08-06 11:10	-	-	16	<1	<1	<2	0.13
GRAB	RMD-203	23260 Westminster Hwy.	2021-08-06 11:25	-	-	16	<1	<1	<2	0.14
GRAB	RMD-252	9751 Pendleton Rd.	2021-08-09 13:00	-	-	16	<1	<1	<2	0.11
GRAB	RMD-263	12560 Cambie Rd.	2021-08-11 12:30	-	-	16	<1	<1	<2	0.22
GRAB	RMD-277	Opp. 11280 Twigg Place	2021-08-11 12:50	-	-	16	<1	<1	<2	0.19
GRAB	RMD-262	13799 Commerce Pkwy.	2021-08-11 13:25	-	-	16	<1	<1	<2	0.23
GRAB	RMD-279	Opp. 20371 Westminster Hwy.	2021-08-11 13:55	-	-	16	<1	<1	<2	0.15
GRAB	RMD-261	9911 Sidaway Rd.	2021-08-11 14:10	-	-	16	<1	<1	4	0.23
GRAB	RMD-259	10020 Amethyst Ave.	2021-08-11 14:40	-	-	16	<1	<1	2	0.26
GRAB	RMD-266	9380 General Currie Rd.	2021-08-11 15:00	-	-	16	<1	<1	<2	0.14
GRAB	RMD-268	13800 No. 3 Rd. (off Garden City)	2021-08-11 15:15	-	-	16	<1	<1	<2	0.2
GRAB	RMD-206	4251 Moncton St.	2021-08-12 07:45	-	-	16	<1	<1	<2	0.47
GRAB	RMD-216	11080 No. 2 Rd.	2021-08-12 08:00	-	-	16	<1	<1	2	0.21
GRAB	RMD-208	13200 No. 4 Rd.	2021-08-12 08:45	-	-	16	<1	<1	<2	0.24
GRAB	RMD-205	13851 Steveston Hwy.	2021-08-12 09:00	-	-	16	<1	<1	<2	0.13
GRAB	RMD-214	11720 Westminster Hwy.	2021-08-12 09:40	-	-	16	<1	<1	<2	0.21
GRAB	RMD-267	17240 Fedoruk	2021-08-12 10:00	-	-	16	<1	<1	<2	0.14
GRAB	RMD-276	22271 Cochrane Drive	2021-08-12 10:30	-	-	16	<1	<1	<2	0.11
GRAB	RMD-275	5180 Smith Cres.	2021-08-12 10:45	-	-	16	<1	<1	6	0.2
GRAB	RMD-203	23260 Westminster Hwy.	2021-08-12 11:00	-	-	16	<1	<1	<2	0.13
GRAB	RMD-255	6000 Blk. Miller Rd.	2021-08-16 15:00	-	-	16	<1	<1	4	0.36
GRAB	RMD-272	751 Catalina Cres.	2021-08-16 15:30	-	-	16	<1	<1	2	0.28

Sample Type	Sample Name	Description	Sampled Date	Total Coliform (MPN/100ml)	E.coli (MPN/100mls)	Temperature (°C)	Total Coliform (CFU/100ml)	E.coli (CFU/100ml)	HPC (CFU/ml)	Turbidity (NTU)
GRAB	RMD-260	11111 Horseshoe Way	2021-08-18 14:25	-	-	16	<1	<1	<2	0.14
GRAB	RMD-257	6640 Blundell Rd.	2021-08-18 15:50	-	-	16	<1	<1	2	0.29
GRAB	RMD-206	4251 Moncton St.	2021-08-20 07:45	-	-	16	<1	<1	130	0.9
GRAB	RMD-216	11080 No. 2 Rd.	2021-08-20 08:00	-	-	16	<1	<1	<2	0.12
GRAB	RMD-280	11500 McKenzie Rd.	2021-08-20 08:15	-	-	16	<1	<1	<2	0.14
GRAB	RMD-208	13200 No. 4 Rd.	2021-08-20 08:45	-	-	16	<1	<1	<2	0.17
GRAB	RMD-205	13851 Steveston Hwy.	2021-08-20 09:00	-	-	16	<1	<1	2	0.22
GRAB	RMD-214	11720 Westminster Hwy.	2021-08-20 09:35	-	-	16	<1	<1	2	0.23
GRAB	RMD-203	23260 Westminster Hwy.	2021-08-20 11:00	-	-	16	<1	<1	<2	0.15
GRAB	RMD-251	5951McCallan Rd.	2021-08-23 12:30	-	-	16	<1	<1	<2	0.12
GRAB	RMD-269	14951 Triangle Rd.	2021-08-23 13:50	-	-	16	<1	<1	<2	0.2
GRAB	RMD-255	6000 Blk. Miller Rd.	2021-08-23 15:00	-	-	16	<1	<1	2	0.22
GRAB	RMD-272	751 Catalina Cres.	2021-08-23 15:30	-	-	16	<1	<1	150	0.2
GRAB	RMD-251	5951McCallan Rd.	2021-08-30 12:30	-	-	16	<1	<1	<2	0.12
GRAB	RMD-269	14951 Triangle Rd.	2021-08-30 13:55	-	-	16	<1	<1	<2	0.15
GRAB	RMD-255	6000 Blk. Miller Rd.	2021-08-30 15:00	-	-	16	<1	<1	2	0.18
GRAB	RMD-272	751 Catalina Cres.	2021-08-30 15:30	-	-	16	<1	<1	<2	0.42
GRAB	RMD-260	11111 Horseshoe Way	2021-09-01 14:30	-	-	16	<1	<1	<2	0.25
GRAB	RMD-257	6640 Blundell Rd.	2021-09-01 15:45	-	-	16	<1	<1	<2	0.18
GRAB	RMD-255	6000 Blk. Miller Rd.	2021-09-07 15:00	-	-	16	<1	<1	18	0.24
GRAB	RMD-279	Opp. 20371 Westminster Hwy.	2021-09-08 14:00	-	-	16	<1	<1	<2	0.12
GRAB	RMD-261	9911 Sidaway Rd.	2021-09-08 14:15	-	-	16	<1	<1	<2	0.13
GRAB	RMD-260	11111 Horseshoe Way	2021-09-08 14:30	-	-	16	<1	<1	<2	0.13
GRAB	RMD-203	23260 Westminster Hwy.	2021-09-09 11:00	-	-	16	<1	<1	<2	0.17
GRAB	RMD-251	5951McCallan Rd.	2021-09-13 12:30	-	-	16	<1	<1	<2	0.11
GRAB	RMD-252	9751 Pendleton Rd.	2021-09-13 13:00	-	-	16	<1	<1	4	0.2
GRAB	RMD-269	14951 Triangle Rd.	2021-09-13 13:55	-	-	16	<1	<1	<2	0.15
GRAB	RMD-255	6000 Blk. Miller Rd.	2021-09-13 15:00	-	-	16	<1	<1	2	0.22
GRAB	RMD-272	751 Catalina Cres.	2021-09-13 15:30	-	-	16	<1	<1	2	0.2
GRAB	RMD-264	13100 Mitchell Rd.	2021-09-15 12:45	-	-	16	<1	<1	14	0.23
GRAB	RMD-277	Opp. 11280 Twigg Place	2021-09-15 13:00	-	-	16	<1	<1	8	0.21
GRAB	RMD-279	Opp. 20371 Westminster Hwy.	2021-09-15 13:50	-	-	16	<1	<1	<2	0.16
GRAB	RMD-260	11111 Horseshoe Way	2021-09-15 14:25	-	-	16	<1	<1	<2	0.31
GRAB	RMD-257	6640 Blundell Rd.	2021-09-15 15:45	-	-	16	<1	<1	<2	0.18
GRAB	RMD-206	4251 Moncton St.	2021-09-17 08:15	-	-	16	<1	<1	<2	0.33
GRAB	RMD-216	11080 No. 2 Rd.	2021-09-17 08:30	-	-	16	<1	<1	<2	0.19
GRAB	RMD-270	8200 Jones Rd.	2021-09-20 08:45	-	-	16	<1	<1	<2	0.13
GRAB	RMD-254	5300 No. 3 Rd.	2021-09-20 09:00	-	-	16	<1	<1	<2	0.14
GRAB	RMD-256	1000 Blk. McDonald Rd.	2021-09-20 09:35	-	-	16	<1	<1	6	0.21
GRAB	RMD-250	6071 Azure Rd.	2021-09-20 10:20	-	-	16	<1	<1	8	0.11
GRAB	RMD-280	11500 McKenzie Rd.	2021-09-23 08:15	-	-	16	<1	<1	2	0.15
GRAB	RMD-212	Opp. 8600 Ryan Rd.	2021-09-23 08:30	-	-	16	<1	<1	2	0.14
GRAB	RMD-202	1500 Valemont Way	2021-09-23 09:20	-	-	16	<1	<1	<2	0.11
GRAB	RMD-275	5180 Smith Cres.	2021-09-23 10:45	-	-	16	<1	<1	4	0.14
GRAB	RMD-274	10920 Springwood Court	2021-09-27 13:15	-	-	16	<1	<1	<2	0.12
GRAB	RMD-212	Opp. 8600 Ryan Rd.	2021-10-01 08:35	-	-	16	<1	<1	4	0.11
GRAB	RMD-273	Opp. 8331 Fairfax Place	2021-10-04 12:45	-	-	16	<1	<1	2	0.17
GRAB	RMD-274	10920 Springwood Court	2021-10-04 13:15	-	-	16	<1	<1	2	0.15
GRAB	RMD-272	751 Catalina Cres.	2021-10-25 15:30	-	-	16	<1	<1	2	0.17
GRAB	RMD-273	Opp. 8331 Fairfax Place	2021-06-28 12:45	-	-	17	<1	<1	<2	0.26
GRAB	RMD-273	Opp. 8331 Fairfax Place	2021-07-05 12:45	-	-	17	<1	<1	<2	0.12
GRAB	RMD-274	10920 Springwood Court	2021-07-12 13:15	-	-	17	<1	<1	<2	0.13
GRAB	RMD-274	10920 Springwood Court	2021-07-19 13:15	-	-	17	<1	<1	<2	0.16
GRAB	RMD-249	23000 Blk. Dyke Rd.	2021-07-23 10:25	-	-	17	<1	<1	<2	0.18
GRAB	RMD-274	10920 Springwood Court	2021-07-26 13:15	-	-	17	<1	<1	6	0.18
GRAB	RMD-276	22271 Cochrane Drive	2021-07-29 10:45	-	-	17	<1	<1	<2	0.13
GRAB	RMD-254	5300 No. 3 Rd.	2021-08-03 14:25	-	-	17	<1	<1	<2	0.12
GRAB	RMD-256	1000 Blk. McDonald Rd.	2021-08-03 14:40	-	-	17	<1	<1	2	0.1
GRAB	RMD-264	13100 Mitchell Rd.	2021-08-04 13:00	-	-	17	<1	<1	<2	0.12
GRAB	RMD-267	17240 Fedoruk	2021-08-06 10:25	-	-	17	<1	<1	14	0.41
GRAB	RMD-269	14951 Triangle Rd.	2021-08-09 13:50	-	-	17	<1	<1	<2	0.14
GRAB	RMD-270	8200 Jones Rd.	2021-08-09 14:10	-	-	17	<1	<1	<2	0.25
GRAB	RMD-254	5300 No. 3 Rd.	2021-08-09 14:25	-	-	17	<1	<1	2	0.21
GRAB	RMD-256	1000 Blk. McDonald Rd.	2021-08-09 14:45	-	-	17	<1	<1	2	0.17
GRAB	RMD-271	3800 Cessna Drive	2021-08-09 15:15	-	-	17	<1	<1	<2	0.16
GRAB	RMD-250	6071 Azure Rd.	2021-08-09 15:50	-	-	17	<1	<1	2	0.12
GRAB	RMD-264	13100 Mitchell Rd.	2021-08-11 13:05	-	-	17	<1	<1	<2	0.24
GRAB	RMD-278	6651 Fraserwood Place	2021-08-11 13:40	-	-	17	<1	<1	<2	0.23
GRAB	RMD-258	7000 Blk. Dyke Rd.	2021-08-11 15:30	-	-	17	<1	<1	<2	0.12
GRAB	RMD-204	3180 Granville Ave.	2021-08-12 07:30	-	-	17	<1	<1	<2	0.25
GRAB	RMD-280	11500 McKenzie Rd.	2021-08-12 08:15	-	-	17	<1	<1	<2	0.26
GRAB	RMD-212	Opp. 8600 Ryan Rd.	2021-08-12 08:30	-	-	17	<1	<1	<2	0.22
GRAB	RMD-202	1500 Valemont Way	2021-08-12 09:20	-	-	17	<1	<1	<2	0.19
GRAB	RMD-249	23000 Blk. Dyke Rd.	2021-08-12 10:15	-	-	17	<1	<1	6	0.15
GRAB	RMD-251	5951McCallan Rd.	2021-08-16 12:30	-	-	17	<1	<1	<2	0.29
GRAB	RMD-252	9751 Pendleton Rd.	2021-08-16 13:00	-	-	17	<1	<1	<2	0.1
GRAB	RMD-263	12560 Cambie Rd.	2021-08-18 12:30	-	-	17	<1	<1	<2	0.21
GRAB	RMD-277	Opp. 11280 Twigg Place	2021-08-18 12:45	-	-	17	<1	<1	<2	0.16
GRAB	RMD-264	13100 Mitchell Rd.	2021-08-18 13:00	-	-	17	<1	<1	<2	0.27
GRAB	RMD-262	13799 Commerce Pkwy.	2021-08-18 13:15	-	-	17	<1	<1	<2	0.11
GRAB	RMD-279	Opp. 20371 Westminster Hwy.	2021-08-18 13:50	-	-	17	<1	<1	<2	0.11
GRAB	RMD-261	9911 Sidaway Rd.	2021-08-18 14:10	-	-	17	<1	<1	<2	0.12
GRAB	RMD-259	10020 Amethyst Ave.	2021-08-18 14:40	-	-	17	<1	<1	<2	0.14
GRAB	RMD-266	9380 General Currie Rd.	2021-08-18 14:55	-	-	17	<1	<1	<2	0.26
GRAB	RMD-268	13800 No. 3 Rd. (off Garden City)	2021-08-18 15:15	-	-	17	<1	<1	4	0.39
GRAB	RMD-258	7000 Blk. Dyke Rd.	2021-08-18 15:30	-	-	17	<1	<1	2	0.11
GRAB	RMD-204	3180 Granville Ave.	2021-08-20 07:30	-	-	17	<1	<1	<2	0.14
GRAB	RMD-202	1500 Valemont Way	2021-08-20 09:20	-	-	17	<1	<1	<2	0.17
GRAB	RMD-267	17240 Fedoruk	2021-08-20 09:50	-	-	17	<1	<1	2	0.16
GRAB	RMD-276	22271 Cochrane Drive	2021-08-20 10:25	-	-	17	<1	<1	<2	0.15
GRAB	RMD-275	5180 Smith Cres.	2021-08-20 10:45	-	-	17	<1	<1	4	0.19
GRAB	RMD-252	9751 Pendleton Rd.	2021-08-23 13:00	-	-	17	<1	<1	<2	0.13
GRAB	RMD-271	3800 Cessna Drive	2021-08-23 13:15	-	-	17	<1	<1	<2	0.14
GRAB	RMD-256	1000 Blk. McDonald Rd.	2021-08-23 14:45	-	-	17	<1	<1	6	0.17
GRAB	RMD-263	12560 Cambie Rd.	2021-08-25 12:30	-	-	17	<1	<1	2	0.14
GRAB	RMD-264	13100 Mitchell Rd.	2021-08-25 12:45	-	-	17	<1	<1	<2	0.16
GRAB	RMD-277	Opp. 11280 Twigg Place	2021-08-25 13:00	-	-	17	<1	<1	<2	0.2
GRAB	RMD-262	13799 Commerce Pkwy.	2021-08-25 13:15	-	-	17	<1	<1	<2	0.14
GRAB	RMD-279	Opp. 20371 Westminster Hwy.	2021-08-25 13:50	-	-	17	<1	<1	<2	0.17
GRAB	RMD-261	9911 Sidaway Rd.	2021-08-25 14:10	-	-	17	<1	<1	<2	0.17

Sample Type	Sample Name	Description	Sampled Date	Total Coliform (MPN/100mL)	E. coli (MPN/100mL)	Temperature (°C)	Total Coliform (CFU/100mL)	E. coli (CFU/100mL)	HPC (CFU/ml)	Turbidity (NTU)
GRAB	RMD-260	11111 Horseshoe Way	2021-08-25 14:25	-	-	17	<1	<1	<2	0.13
GRAB	RMD-259	10020 Amethyst Ave.	2021-08-25 14:40	-	-	17	<1	<1	<2	0.13
GRAB	RMD-266	9380 General Currie Rd.	2021-08-25 14:55	-	-	17	<1	<1	4	0.15
GRAB	RMD-268	13800 No. 3 Rd. (off Garden City)	2021-08-25 15:15	-	-	17	<1	<1	<2	0.24
GRAB	RMD-258	7000 Blk. Dyke Rd.	2021-08-25 15:30	-	-	17	<1	<1	<2	0.17
GRAB	RMD-257	6640 Blundell Rd.	2021-08-25 15:45	-	-	17	<1	<1	<2	0.17
GRAB	RMD-204	3180 Granville Ave.	2021-08-26 07:30	-	-	17	<1	<1	<2	0.15
GRAB	RMD-206	4251 Moncton St.	2021-08-26 07:45	-	-	17	<1	<1	<2	0.28
GRAB	RMD-216	11080 No. 2 Rd.	2021-08-26 08:00	-	-	17	<1	<1	<2	0.17
GRAB	RMD-280	11500 McKenzie Rd.	2021-08-26 08:15	-	-	17	<1	<1	<2	0.21
GRAB	RMD-212	Opp. 8600 Ryan Rd.	2021-08-26 08:30	-	-	17	<1	<1	<2	0.14
GRAB	RMD-208	13200 No. 4 Rd.	2021-08-26 08:45	-	-	17	<1	<1	<2	0.22
GRAB	RMD-205	13851 Steveston Hwy.	2021-08-26 09:00	-	-	17	<1	<1	<2	0.19
GRAB	RMD-202	1500 Valemont Way	2021-08-26 09:20	-	-	17	<1	<1	<2	0.15
GRAB	RMD-214	11720 Westminster Hwy.	2021-08-26 09:35	-	-	17	<1	<1	<2	0.14
GRAB	RMD-203	23260 Westminster Hwy.	2021-08-26 11:00	-	-	17	<1	<1	<2	0.21
GRAB	RMD-252	9751 Pendleton Rd.	2021-08-30 13:00	-	-	17	<1	<1	<2	0.16
GRAB	RMD-253	11051 No 3 Rd.	2021-08-30 13:35	-	-	17	<1	<1	<2	0.37
GRAB	RMD-270	8200 Jones Rd.	2021-08-30 14:05	-	-	17	<1	<1	<2	0.14
GRAB	RMD-254	5300 No. 3 Rd.	2021-08-30 14:20	-	-	17	<1	<1	<2	0.24
GRAB	RMD-256	1000 Blk. McDonald Rd.	2021-08-30 14:40	-	-	17	<1	<1	<2	0.16
GRAB	RMD-271	3800 Cessna Drive	2021-08-30 15:15	-	-	17	<1	<1	<2	0.12
GRAB	RMD-250	6071 Azure Rd.	2021-08-30 15:50	-	-	17	<1	6	0.28	
GRAB	RMD-263	12560 Cambie Rd.	2021-09-01 12:30	-	-	17	<1	<1	<2	0.13
GRAB	RMD-264	13100 Mitchell Rd.	2021-09-01 13:05	-	-	17	<1	<1	<2	0.12
GRAB	RMD-262	13799 Commerce Pkwy.	2021-09-01 13:20	-	-	17	<1	<1	4	0.16
GRAB	RMD-278	6651 Fraserswood Place	2021-09-01 13:40	-	-	17	<1	<1	4	0.11
GRAB	RMD-279	Opp. 20371 Westminster Hwy.	2021-09-01 13:55	-	-	17	<1	<1	12	0.12
GRAB	RMD-261	9911 Sidaway Rd.	2021-09-01 14:15	-	-	17	<1	<1	<2	0.14
GRAB	RMD-259	10020 Amethyst Ave.	2021-09-01 14:45	-	-	17	<1	<1	2	0.12
GRAB	RMD-266	9380 General Currie Rd.	2021-09-01 15:00	-	-	17	<1	<1	<2	0.2
GRAB	RMD-268	13800 No. 3 Rd. (off Garden City)	2021-09-01 15:15	-	-	17	<1	<1	2	0.13
GRAB	RMD-258	7000 Blk. Dyke Rd.	2021-09-01 15:30	-	-	17	<1	<1	<2	0.14
GRAB	RMD-206	4251 Moncton St.	2021-09-03 07:45	-	-	17	<1	<1	<2	0.2
GRAB	RMD-216	11080 No. 2 Rd.	2021-09-03 08:00	-	-	17	<1	<1	<2	0.13
GRAB	RMD-280	11500 McKenzie Rd.	2021-09-03 08:15	-	-	17	<1	<1	<2	0.12
GRAB	RMD-208	13200 No. 4 Rd.	2021-09-03 08:45	-	-	17	<1	<1	2	0.13
GRAB	RMD-205	13851 Steveston Hwy.	2021-09-03 09:00	-	-	17	<1	<1	<2	0.13
GRAB	RMD-202	1500 Valemont Way	2021-09-03 09:20	-	-	17	<1	<1	<2	0.12
GRAB	RMD-214	11720 Westminster Hwy.	2021-09-03 09:40	-	-	17	<1	<1	<2	0.14
GRAB	RMD-267	17240 Fedoruk	2021-09-03 10:00	-	-	17	<1	<1	<2	0.12
GRAB	RMD-276	22271 Cochrane Drive	2021-09-03 10:15	-	-	17	<1	<1	<2	0.13
GRAB	RMD-275	5180 Smith Cres.	2021-09-03 10:30	-	-	17	<1	<1	<2	0.17
GRAB	RMD-203	23260 Westminster Hwy.	2021-09-03 11:00	-	-	17	<1	<1	2	0.1
GRAB	RMD-251	5951 McCallan Rd.	2021-09-07 12:30	-	-	17	<1	<1	2	0.19
GRAB	RMD-252	9751 Pendleton Rd.	2021-09-07 13:00	-	-	17	<1	<1	<2	0.15
GRAB	RMD-253	11051 No 3 Rd.	2021-09-07 13:30	-	-	17	<1	<1	4	0.23
GRAB	RMD-269	14951 Triangle Rd.	2021-09-07 13:50	-	-	17	<1	<1	6	0.11
GRAB	RMD-270	8200 Jones Rd.	2021-09-07 14:15	-	-	17	<1	<1	4	0.27
GRAB	RMD-254	5300 No. 3 Rd.	2021-09-07 14:30	-	-	17	<1	<1	<2	0.19
GRAB	RMD-256	1000 Blk. McDonald Rd.	2021-09-07 14:45	-	-	17	<1	<1	<2	0.19
GRAB	RMD-271	3800 Cessna Drive	2021-09-07 15:15	-	-	17	<1	<1	2	0.14
GRAB	RMD-272	751 Catalina Cres.	2021-09-07 15:30	-	-	17	<1	<1	20	0.14
GRAB	RMD-250	6071 Azure Rd.	2021-09-07 15:45	-	-	17	<1	<1	30	0.17
GRAB	RMD-263	12560 Cambie Rd.	2021-09-08 12:30	-	-	17	<1	<1	<2	0.14
GRAB	RMD-277	Opp. 11280 Twigg Place	2021-09-08 12:50	-	-	17	<1	<1	2	0.2
GRAB	RMD-274	10920 Springwood Court	2021-09-08 13:15	-	-	17	<1	<1	<2	0.16
GRAB	RMD-262	13799 Commerce Pkwy.	2021-09-08 13:25	-	-	17	<1	<1	2	0.12
GRAB	RMD-278	6651 Fraserswood Place	2021-09-08 13:45	-	-	17	<1	<1	6	0.12
GRAB	RMD-259	10020 Amethyst Ave.	2021-09-08 14:45	-	-	17	<1	<1	<2	0.13
GRAB	RMD-266	9380 General Currie Rd.	2021-09-08 15:00	-	-	17	<1	<1	<2	0.12
GRAB	RMD-268	13800 No. 3 Rd. (off Garden City)	2021-09-08 15:15	-	-	17	<1	<1	<2	0.19
GRAB	RMD-258	7000 Blk. Dyke Rd.	2021-09-08 15:30	-	-	17	<1	<1	<2	0.13
GRAB	RMD-257	6640 Blundell Rd.	2021-09-08 15:45	-	-	17	<1	<1	<2	0.13
GRAB	RMD-204	3180 Granville Ave.	2021-09-09 07:30	-	-	17	<1	<1	<2	0.13
GRAB	RMD-206	4251 Moncton St.	2021-09-09 07:45	-	-	17	<1	<1	<2	0.36
GRAB	RMD-216	11080 No. 2 Rd.	2021-09-09 08:00	-	-	17	<1	<1	<2	0.18
GRAB	RMD-280	11500 McKenzie Rd.	2021-09-09 08:15	-	-	17	<1	<1	<2	0.23
GRAB	RMD-212	Opp. 8600 Ryan Rd.	2021-09-09 08:30	-	-	17	<1	<1	<2	0.13
GRAB	RMD-208	13200 No. 4 Rd.	2021-09-09 08:45	-	-	17	<1	<1	<2	0.16
GRAB	RMD-205	13851 Steveston Hwy.	2021-09-09 09:00	-	-	17	<1	<1	<2	0.2
GRAB	RMD-202	1500 Valemont Way	2021-09-09 09:20	-	-	17	<1	<1	<2	0.12
GRAB	RMD-214	11720 Westminster Hwy.	2021-09-09 09:35	-	-	17	<1	<1	2	0.15
GRAB	RMD-249	23000 Blk. Dyke Rd.	2021-09-09 10:10	-	-	17	<1	<1	10	0.14
GRAB	RMD-276	22271 Cochrane Drive	2021-09-09 10:25	-	-	17	<1	<1	<2	0.13
GRAB	RMD-275	5180 Smith Cres.	2021-09-09 10:40	-	-	17	<1	<1	<2	0.15
GRAB	RMD-270	8200 Jones Rd.	2021-09-13 14:15	-	-	17	<1	<1	<2	0.16
GRAB	RMD-256	1000 Blk. McDonald Rd.	2021-09-13 14:45	-	-	17	<1	<1	<2	0.12
GRAB	RMD-271	3800 Cessna Drive	2021-09-13 15:15	-	-	17	<1	<1	<2	0.12
GRAB	RMD-250	6071 Azure Rd.	2021-09-13 15:45	-	-	17	<1	<1	10	0.15
GRAB	RMD-263	12560 Cambie Rd.	2021-09-15 12:30	-	-	17	<1	<1	2	0.17
GRAB	RMD-262	13799 Commerce Pkwy.	2021-09-15 13:15	-	-	17	<1	<1	<2	0.12
GRAB	RMD-278	6651 Fraserswood Place	2021-09-15 13:35	-	-	17	<1	<1	<2	0.12
GRAB	RMD-261	9911 Sidaway Rd.	2021-09-15 14:10	-	-	17	<1	<1	<2	0.13
GRAB	RMD-259	10020 Amethyst Ave.	2021-09-15 14:40	-	-	17	<1	<1	<2	0.21
GRAB	RMD-266	9380 General Currie Rd.	2021-09-15 14:55	-	-	17	<1	<1	2	0.17
GRAB	RMD-268	13800 No. 3 Rd. (off Garden City)	2021-09-15 15:15	-	-	17	<1	<1	2	0.14
GRAB	RMD-258	7000 Blk. Dyke Rd.	2021-09-15 15:30	-	-	17	<1	<1	<2	0.15
GRAB	RMD-204	3180 Granville Ave.	2021-09-17 08:00	-	-	17	<1	<1	<2	0.12
GRAB	RMD-280	11500 McKenzie Rd.	2021-09-17 08:45	-	-	17	<1	<1	2	0.15
GRAB	RMD-212	Opp. 8600 Ryan Rd.	2021-09-17 09:00	-	-	17	<1	<1	8	0.16
GRAB	RMD-208	13200 No. 4 Rd.	2021-09-17 09:20	-	-	17	<1	<1	<2	0.12
GRAB	RMD-205	13851 Steveston Hwy.	2021-09-17 09:40	-	-	17	<1	<1	<2	0.18
GRAB	RMD-202	1500 Valemont Way	2021-09-17 10:00	-	-	17	<1	<1	8	0.13
GRAB	RMD-214	11720 Westminster Hwy.	2021-09-17 10:20	-	-	17	<1	<1	<2	0.17
GRAB	RMD-267	17240 Fedoruk	2021-09-17 10:40	-	-	17	<1	<1	<2	0.14
GRAB	RMD-276	22271 Cochrane Drive	2021-09-17 11:15	-	-	17	<1	<1	<2	0.13
GRAB	RMD-275	5180 Smith Cres.	2021-09-17 11:30	-	-	17	<1	<1	2	0.17
GRAB	RMD-203	23260 Westminster Hwy.	2021-09-17 11:45	-	-	17	<1	<1	8	0.13
GRAB	RMD-274	10920 Springwood Court	2021-09-20 08:15	-	-	17	<1	<1	2	0.1

Sample Type	Sample Name	Description	Sampled Date	Total Coliform (MPN/100mL)	E. coli (MPN/100mL)	Temperature (°C)	Total Coliform (CFU/100mL)	E. coli (CFU/100mL)	HPC (CFU/mL)	Turbidity (NTU)
GRAB	RMD-273	Opp. 8331 Fairfax Place	2021-09-27 12:45	-	-	17	<1	<1	2	0.14
GRAB	RMD-273	Opp. 8331 Fairfax Place	2021-07-12 12:45	-	-	18	<1	<1	<2	0.2
GRAB	RMD-249	23000 Blk. Dyke Rd.	2021-07-14 13:05	-	-	18	<1	<1	2	0.64
GRAB	RMD-273	Opp. 8331 Fairfax Place	2021-07-19 12:45	-	-	18	<1	<1	<2	0.1
GRAB	RMD-273	Opp. 8331 Fairfax Place	2021-07-26 12:45	-	-	18	<1	<1	2	0.25
GRAB	RMD-249	23000 Blk. Dyke Rd.	2021-07-29 10:15	-	-	18	<1	<1	62	0.15
GRAB	RMD-253	11051 No 3 Rd.	2021-08-09 13:30	-	-	18	<1	<1	<2	0.13
GRAB	RMD-269	14951 Triangle Rd.	2021-08-16 13:50	-	-	18	<1	<1	<2	0.12
GRAB	RMD-270	8200 Jones Rd.	2021-08-16 14:15	-	-	18	<1	<1	<2	0.13
GRAB	RMD-254	5300 No. 3 Rd.	2021-08-16 14:30	-	-	18	<1	<1	<2	0.18
GRAB	RMD-271	3800 Cessna Drive	2021-08-16 15:15	-	-	18	<1	<1	<2	0.17
GRAB	RMD-250	6071 Azure Rd.	2021-08-16 15:45	-	-	18	<1	<1	<2	0.16
GRAB	RMD-278	6651 Fraserwood Place	2021-08-18 13:35	-	-	18	<1	<1	2	0.12
GRAB	RMD-212	Opp. 8600 Ryan Rd.	2021-08-20 08:30	-	-	18	<1	<1	<2	0.18
GRAB	RMD-253	11051 No 3 Rd.	2021-08-23 13:30	-	-	18	<1	<1	<2	0.13
GRAB	RMD-270	8200 Jones Rd.	2021-08-23 14:10	-	-	18	<1	<1	2	0.13
GRAB	RMD-254	5300 No. 3 Rd.	2021-08-23 14:25	-	-	18	<1	<1	<2	0.14
GRAB	RMD-250	6071 Azure Rd.	2021-08-23 15:50	-	-	18	<1	<1	12	0.15
GRAB	RMD-278	6651 Fraserwood Place	2021-08-25 13:35	-	-	18	<1	<1	<2	0.2
GRAB	RMD-267	17240 Fedoruk	2021-08-26 09:50	-	-	18	<1	<1	<2	0.2
GRAB	RMD-249	23000 Blk. Dyke Rd.	2021-08-26 10:10	-	-	18	<1	<1	2	0.21
GRAB	RMD-276	22271 Cochrane Drive	2021-08-26 10:30	-	-	18	<1	<1	<2	0.16
GRAB	RMD-275	5180 Smith Cres.	2021-08-26 10:45	-	-	18	<1	<1	4	0.25
GRAB	RMD-277	Opp. 11280 Twigg Place	2021-09-01 12:50	-	-	18	<1	<1	42	0.37
GRAB	RMD-204	3180 Granville Ave.	2021-09-03 07:30	-	-	18	<1	<1	2	0.11
GRAB	RMD-212	Opp. 8600 Ryan Rd.	2021-09-03 08:30	-	-	18	<1	<1	<2	0.1
GRAB	RMD-264	13100 Mitchell Rd.	2021-09-08 13:05	-	-	18	<1	<1	2	0.15
GRAB	RMD-267	17240 Fedoruk	2021-09-09 09:50	-	-	18	<1	<1	<2	0.12
GRAB	RMD-253	11051 No 3 Rd.	2021-09-13 13:35	-	-	18	<1	<1	<2	0.14
GRAB	RMD-254	5300 No. 3 Rd.	2021-09-13 14:30	-	-	18	<1	<1	<2	0.14
GRAB	RMD-249	23000 Blk. Dyke Rd.	2021-09-17 11:00	-	-	18	<1	<1	4	0.5
GRAB	RMD-273	Opp. 8331 Fairfax Place	2021-09-20 07:45	-	-	18	<1	<1	2	0.13
GRAB	RMD-204	3180 Granville Ave.	2021-10-01 07:30	-	-	18	<1	<1	4	0.14
GRAB	RMD-273	Opp. 8331 Fairfax Place	2021-08-03 12:45	-	-	19	<1	<1	<2	0.11
GRAB	RMD-274	10920 Springwood Court	2021-08-03 13:15	-	-	19	<1	<1	<2	0.15
GRAB	RMD-249	23000 Blk. Dyke Rd.	2021-08-06 10:40	-	-	19	<1	<1	<2	0.15
GRAB	RMD-273	Opp. 8331 Fairfax Place	2021-08-09 12:45	-	-	19	<1	<1	<2	0.16
GRAB	RMD-274	10920 Springwood Court	2021-08-09 13:15	-	-	19	<1	<1	10	0.26
GRAB	RMD-253	11051 No 3 Rd.	2021-08-16 13:30	-	-	19	<1	<1	6	0.16
GRAB	RMD-256	1000 Blk. McDonald Rd.	2021-08-16 14:45	-	-	19	<1	<1	<2	0.13
GRAB	RMD-249	23000 Blk. Dyke Rd.	2021-08-20 10:10	-	-	19	<1	<1	<2	0.25
GRAB	RMD-274	10920 Springwood Court	2021-08-23 13:15	-	-	19	<1	<1	<2	0.18
GRAB	RMD-273	Opp. 8331 Fairfax Place	2021-08-30 12:45	-	-	19	<1	<1	<2	0.12
GRAB	RMD-274	10920 Springwood Court	2021-08-30 13:15	-	-	19	<1	<1	<2	0.31
GRAB	RMD-249	23000 Blk. Dyke Rd.	2021-09-03 10:15	-	-	19	<1	<1	20	0.52
GRAB	RMD-273	Opp. 8331 Fairfax Place	2021-09-07 12:45	-	-	19	<1	<1	6	0.14
GRAB	RMD-273	Opp. 8331 Fairfax Place	2021-09-13 12:45	-	-	19	<1	<1	<2	0.14
GRAB	RMD-274	10920 Springwood Court	2021-09-13 13:15	-	-	19	<1	<1	<2	0.14
GRAB	RMD-274	10920 Springwood Court	2021-08-16 13:15	-	-	20	<1	<1	<2	0.2
GRAB	RMD-273	Opp. 8331 Fairfax Place	2021-08-23 12:45	-	-	20	<1	<1	<2	0.15
GRAB	RMD-273	Opp. 8331 Fairfax Place	2021-08-16 12:45	-	-	21	<1	<1	<2	0.12

# APPENDIX 4: 2021 THM AND HAA TEST RESULTS

Sample	Date Sampled	THM (ppb)					HAA (ppb)							
		Bromodichloromethane	Bromoform	Chlorodibromomethane	Chloroform	Total Trihalomethanes	Total THM Quarterly Average (Guideline Limit 100 ppb)	Dibromoacetic Acid	Dichloroacetic Acid	Monobromoacetic Acid	Monochloroacetic Acid	Trichloroacetic Acid	Total Haloacetic Acid	Total HAA Quarterly Average (Guideline Limit 80 ppb)
RMD-250	26-Feb-20	<1	<1	<1	19	21	24	<0.5	7	<1	<2	8	15	17
RMD-250	27-May-20	<1	<1	<1	22	24	23	<0.5	9	<1	<2	8	18	15
RMD-250	12-Aug-20	1	<1	<1	25	27	25	<0.5	9	<1	<2	7	16	16
RMD-250	2-Dec-20	<1	<1	<1	25	25	24	<0.5	11	<1	<2	14	29	20
RMD-250	24-Feb-21	<1	<1	<1	23	25	25	<0.5	7	<1	<2	7	16	20
RMD-250	2-Jun-21	<1	<1	<1	20	22	25	<0.5	9	<1	<2	7	18	20
RMD-250	25-Aug-21	1	<1	<1	25	28	25	<0.5	11	<1	<2	8	19	20
RMD-250	25-Nov-21	<1	<1	<1	30	32	27	<0.5	10	<1	<2	9	19	18
RMD-251	26-Feb-20	<1	<1	<1	20	22	26	<0.5	7	<1	<2	8	16	19
RMD-251	27-May-20	<1	<1	<1	24	26	25	<0.5	8	<1	<2	7	15	17
RMD-251	12-Aug-20	1	<1	<1	26	27	26	<0.5	8	<1	<2	6	14	17
RMD-251	2-Dec-20	<1	<1	<1	24	25	25	<0.5	10	<1	<2	11	24	17
RMD-251	24-Feb-21	<1	<1	<1	25	27	26	<0.5	7	<1	<2	7	17	17
RMD-251	2-Jun-21	<1	<1	<1	19	21	25	<0.5	10	<1	<2	8	20	19
RMD-251	25-Aug-21	1	<1	<1	26	29	26	<0.5	12	<1	<2	7	19	20
RMD-251	25-Nov-21	<1	<1	<1	28	29	27	<0.5	11	<1	<2	10	21	19
RMD-258	26-Feb-20	<1	<1	<1	23	25	29	<0.5	7	<1	<2	6	13	22
RMD-258	27-May-20	<1	<1	<1	26	28	29	<0.5	9	<1	<2	8	18	20
RMD-258	12-Aug-20	1	<1	<1	30	32	30	<0.5	10	<1	<2	9	20	20
RMD-258	2-Dec-20	<1	<1	<1	27	28	28	<0.5	11	<1	<2	13	28	20
RMD-258	24-Feb-21	<1	<1	<1	25	26	29	<0.5	8	<1	<2	8	18	21
RMD-258	2-Jun-21	<1	<1	<1	23	25	28	<0.5	11	<1	<2	9	22	22
RMD-258	25-Aug-21	1	<1	<1	32	34	28	<0.5	13	<1	<2	9	22	22
RMD-258	25-Nov-21	<1	<1	<1	31	32	29	<0.5	11	<1	<2	11	22	21
RMD-259	26-Feb-20	<1	<1	<1	22	23	28	<0.5	8	<1	<2	9	19	21
RMD-259	27-May-20	<1	<1	<1	23	26	27	<0.5	9	<1	<2	8	18	18
RMD-259	12-Aug-20	1	<1	<1	28	29	28	<0.5	8	<1	<2	7	15	18
RMD-259	2-Dec-20	<1	<1	<1	24	25	26	<0.5	11	<1	<2	11	24	19
RMD-259	24-Feb-21	<1	<1	<1	24	26	27	<0.5	6	<1	<2	4	11	17
RMD-259	2-Jun-21	<1	<1	<1	21	23	26	<0.5	9	<1	<2	8	18	17
RMD-259	25-Aug-21	1	<1	<1	31	33	27	<0.5	13	<1	<2	10	23	19
RMD-259	25-Nov-21	<1	<1	<1	32	32	29	<0.5	11	<1	<2	10	21	18

## APPENDIX 5: 2021 METAL AND VINYL CHLORIDE TESTING RESULTS

### Metal Limits

Parameter	Canadian Guideline Limit	Reason Guideline Established
Aluminium Total (µg/L)	200	Aesthetic
Antimony Total (µg/L)	6	Health
Arsenic Total (µg/L)	10 (ALARA)	Health
Barium Total (µg/L)	2000	Health
Boron Total (µg/L)	5000	Health
Cadmium Total (µg/L)	7	Health
Calcium Total (µg/L)	none	
Chromium Total (µg/L)	50	Health
Cobalt Total (µg/L)	none	
Copper Total (µg/L)	≤2000	Health
Iron Total (µg/L)	≤ 300	Aesthetic
Lead Total (µg/L)	5 (ALARA)	Health
Magnesium Total (µg/L)	none	
Manganese Total (µg/L)	120	Health
Mercury Total (µg/L)	1.0	Health
Molybdenum Total (µg/L)	none	
Nickel Total (µg/L)	none	
Potassium Total (µg/L)	none	
Selenium Total (µg/L)	50	Health
Silver Total (µg/L)	none	
Sodium Total (µg/L)	≤ 200,000	Aesthetic
Zinc Total (µg/L)	≤ 5000	Aesthetic

ALARA = *As Low As Reasonably Achievable*

None = *no established maximum acceptable concentration (MAC)*

Guidelines updated: May 2021

## Metals

ANALYSIS	RMD-250	RMD-257	RMD-263
	6071 Azure Road	6640 Blundell Road	12560 Cambie Road
	2021-11-09 15:55	2021-11-09 15:45	2021-11-09 12:30
	GRAB	GRAB	GRAB
Aluminium Total (µg/L)	50	50	52
Antimony Total (µg/L)	<0.5	<0.5	<0.5
Arsenic Total (µg/L)	<0.5	<0.5	<0.5
Barium Total (µg/L)	2.6	2.5	2.5
Boron Total (µg/L)	<10	<10	<10
Cadmium Total (µg/L)	<0.2	<0.2	<0.2
Calcium Total (µg/L)	7880	7800	7740
Chromium Total (µg/L)	<0.05	<0.05	<0.05
Cobalt Total (µg/L)	<0.5	<0.5	<0.5
Copper Total (µg/L)	0.6	0.8	1.0
Iron Total (µg/L)	6	6	6
Lead Total (µg/L)	<0.5	<0.5	<0.5
Magnesium Total (µg/L)	183	182	181
Manganese Total (µg/L)	1.7	2.8	1.9
Mercury Total (µg/L)	<0.05	<0.05	<0.05
Molybdenum Total (µg/L)	<0.5	<0.5	<0.5
Nickel Total (µg/L)	<0.5	<0.5	<0.5
Potassium Total (µg/L)	147	145	145
Selenium Total (µg/L)	<0.5	<0.5	<0.5
Silver Total (µg/L)	<0.5	<0.5	<0.5
Sodium Total (µg/L)	2030	1990	1880
Zinc Total (µg/L)	<3.0	<3.0	<3.0

## Vinyl Chloride

Sample Name	Sample Description	Sample Date	Sample Type	Vinyl Chloride µg/L
RMD-205	13851 Steveston Highway	2021-12-10 9:40 AM	GRAB	<1
RMD-206	4251 Moncton Street	2021-12-10 8:10 AM	GRAB	<1
RMD-253	11051 No 3 Road	22021-12-10 9:10 AM	GRAB	<1
RMD-256	1000 Blk. McDonald Road	2021-12-10 7:45 AM	GRAB	<1
RMD-263	12560 Cambie Road	2021-12-10 10:20 AM	GRAB	<1

## APPENDIX 6: SPECIFIC EMERGENCY RESPONSE PLANS

### Positive Response for E. Coli or Fecal Coliform

In the event of possible E. Coli or fecal coliform contamination, all steps to ensure public health and safety will be taken, including banning water usage if necessary. If a water sample tests positive for fecal coliform, the following response plan will occur:

- The City of Richmond's water quality staff, the Drinking Water Officer and the Medical Health Officer will be notified by the Metro Vancouver laboratory.
- Interim samples from the site will be examined. Interim samples are samples in the period between when the fecal positive sample was taken and when it was determined to be fecal positive.
- Arrangements will be made for the immediate collection of a repeat sample including, where possible, samples from upstream and downstream of the fecal positive sample.
- Chlorine residual for the sample noted on the sampler's data sheet will be reviewed to determine if a localized loss of disinfectant occurred.
- Water Services staff will be contacted to determine if there was any loss of pressure or other unusual events that may have led to contaminants entering the system.
- The need for a boil-water advisory will be evaluated by the City, the Drinking Water Officer and the Medical Health Officer. If a boil water advisory is deemed necessary, the municipality will carry out various means to inform the public. Metro Vancouver will be informed of this public advisory.
- The City, in consultation with the Medical Health Officer, will determine the need and extent for a boil water advisory.
- The Metro Vancouver laboratory will initiate procedures to identify species of the fecal positive organism with standard biochemical tests.
- The Medical Health Officer will be contacted with the repeat sample results and the results of the species identification on the fecal positive sample when these tests are complete.

### Chemical or Biological Contamination Response

In the event of chemical or biological contamination, in source waters or the City's distribution system, the following actions will be taken by the City of Richmond and Metro Vancouver:

- Immediately notify Vancouver Coastal Health.
- Identify the chemical and any public health risk factors associated with its presence in potable water.
- Isolate the contaminated zone area and determine the level of contamination.
- Issue a public advisory in consultation with the Drinking Water Officer and Medical Health Officer.

In the event of possible biological or chemical contamination, all steps to safety will be taken to ensure public health, including banning water usage if necessary.

### Turbidity Response

Turbidity (cloudy water) occurs during periods of heavy rain at and surrounding Metro Vancouver water sources. The City of Richmond, in collaboration with Vancouver Coastal Health, developed a turbidity response plan, which considers the City's responsibility for due diligence without unreasonably constraining the water utility's ability to operate the system.

Should there be a turbidity event, the results will be assessed and staff will:

- Begin a rigorous sampling program for microbiological activity and residual chlorine.
- Monitor the City's supervisory control and data acquisition (SCADA) system with updates sent to Vancouver Coastal Health on a predetermined schedule.
- Flush areas and re-test.
- If necessary (in consultation with Vancouver Coastal Health), issue a public communication and issue a boil-water advisory to residents receiving turbid water.

### **Response to Interruption of Primary and/or Secondary Disinfection**

Upon notification by Metro Vancouver Operations that an interruption in disinfection has occurred:

- Staff will monitor residual levels of chlorine at strategic locations in the Metro Vancouver supply area.
- The City's SCADA system will be monitored with updates sent to Vancouver Coastal Health on a predetermined schedule, as set by the health authority.
- In cases where chlorine residual is less than 0.2 ppm, City crews will flush the affected area until an acceptable level is achieved.

These actions will continue until disinfection is resumed and adequate levels of residual chlorine have been reached in the distribution system.

### **Response to Loss of Pressure Due to High Demand**

In the event of a pressure loss due to high demand:

- City staff will attempt to rectify the problem as soon as possible using various demand management techniques and by supplementing supply to problem areas.
- Metro Vancouver, the Drinking Water Officer and the Medical Health Officer will be notified of any water quality issues.
- City staff will perform chlorine residual tests at various locations to determine if adequate disinfectant is present in the distribution.
- All water quality complaints from the public will be thoroughly investigated due to the potential for water contamination during low water pressure.

### **Response to Watermain Breaks with Suspected Contamination**

All watermain breaks where chemical or microbiological contamination of the system is suspected will be immediately reported to the Drinking Water Officer and the Medical Health Officer. The municipality will isolate the contaminated section from the rest of the distribution system. Once the watermain has been repaired, chlorine residual testing will be conducted at various locations affected by the main break. If low chlorine residuals are found, necessary actions to increase the levels of free chlorine will be carried out. If bacterial contamination is suspected, water samples will be analyzed and appropriate action taken.



## City of Richmond

6911 No. 3 Road, Richmond, BC V6Y 2C1

Telephone: 604-276-4000

[www.richmond.ca](http://www.richmond.ca)



# City of Richmond

## Report to Committee

**To:** Public Works and Transportation Committee      **Date:** May 9, 2022  
**From:** Suzanne Bycraft      **File:** 10-6000-00/Vol 01  
Director, Public Works Operations  
**Re:** **Regional Public Works Mutual Aid Agreement**

### Staff Recommendation

That the following actions be taken in regard to approving the Regional Public Works Mutual Aid Agreement as more particularly described in the staff report dated May 9, 2022 from the Director, Public Works Operations:

1. the Chief Administrative Officer and the General Manager, Engineering and Public Works be authorized to execute on behalf of the City of Richmond the Regional Public Works Mutual Aid Agreement with the material terms and conditions as set out in the Report titled Regional Public Works Mutual Aid Agreement; and
2. the General Manager, Engineering and Public Works or his delegate be designated as the Authorized representative under the Regional Public Works Mutual Aid Agreement.

Suzanne Bycraft  
Director, Public Works Operations  
(604-233-3338)

REPORT CONCURRENCE		
<b>ROUTED TO:</b>	<b>CONCURRENCE</b>	<b>CONCURRENCE OF GENERAL MANAGER</b>
Law Department	✓	
Emergency Programs	✓	
<b>SENIOR STAFF REPORT REVIEW</b>	<b>INITIALS:</b>	<b>APPROVED BY CAO</b>

## Staff Report

### Origin

This report presents the Regional Public Works Mutual Aid Agreement (the Agreement) which provides a framework for mutual support, aid and assistance to, amongst other things, ensure that public works are maintained in the event of a major emergency.

This report supports Council's Strategic Plan 2018-2022 Strategy #1 A Safe and Resilient City:

*Enhance and protect the safety and well-being of Richmond.*

*1.3 Ensure Richmond is prepared for emergencies, both human-made and natural disasters.*

### Analysis

#### Background

The provincially enacted Local Authority Emergency Management Regulation allows the City to enter into mutual agreements for resources and subsequent cost recovery for areas outside of the local authority's jurisdictional area. In February 2000, the City entered into the Public Works Mutual Aid agreement. This February 2000 agreement, the provisions of which are now dated, will be superseded and replaced by the proposed Agreement, if approved by Council.

While to date the City has not requested aid under the agreement nor has the City received a request for aid from other parties, the agreement and the proposed updates represent a key tool for enhancing both local and regional emergency response capabilities.

#### Agreement Terms

The Agreement includes 27 jurisdictions, inclusive of multiple Lower Mainland municipalities, Metro Vancouver, Greater Vancouver regional district entities, Tsawwassen First Nation and the University of British Columbia. The Agreement lays out the terms of providing support, aid and assistance to ensure that public works services are maintained in the event of an emergency or significant event.

Key terms are outlined below:

1. The authorized representative may make a request for resources in situations where their own resources are fully utilized and where such requests have already been made to bordering local authorities. Resources may include supplies, equipment or personnel.
2. Resources will be provided where the furnishing of such resources will not unreasonably diminish the capacity of the responding authority to meet their own needs.
3. The authority requesting the resources shall reimburse the responding authority providing the resources for their actual costs incurred, plus 10%, based on the prevailing rates of the responding authority. Reimbursements are due within 60 days from the date of invoice.

4. The reimbursement is irrespective of the requestor's entitlement or receipt of funding received from Emergency Management BC.
5. The requesting authority is responsible for loss or damage to resources provided, and for returning the resources in the same condition. The requesting authority will pay for any repair or restoration costs.
6. Standard insurance, liability and indemnity provisions apply, including no party will be liable for damages in the event an authority fails to respond to a request for assistance under the Agreement. It is a further term of the Agreement that the requesting jurisdiction will indemnify the responding authority against any claims or damages. The responding authority indemnifies the requesting authority for negligence or misconduct of the responding authority's employees or affiliated volunteers.
7. The Agreement is reviewed every five years or upon the written request of any party to the Agreement. Members may withdraw by giving no less than 30 days prior notice. New parties may be added to the Agreement.

#### Implementation

The Regional Public Works Mutual Aid Agreement denotes an Authorized Representative of the local authority as established by Council. It is proposed that the General Manager, Engineering and Public Works or his delegate be designated as the Authorized Representative for the purposes of the Agreement.

#### **Financial Impact**

None

#### **Conclusion**

The City of Richmond is eligible to participate as a party to the Regional Public Works Mutual Aid Agreement, which establishes terms for responding to or requesting aid from other local authorities in an emergency or significant event. Staff have participated with the region and other jurisdictions in the development of the Agreement, which has received endorsement of the Regional Administrators Advisory Committee.

Given the wide scale impact that a significant emergency could have on multiple Lower Mainland jurisdictions, staff recommend the City participate as a signatory to the Agreement to ensure effective and efficient regional collaboration and sharing of public works resources among participants.



Suzanne Bycraft  
Director, Public Works Operations  
(604-233-3338)



# City of Richmond

## Report to Committee

**To:** Public Works and Transportation Committee      **Date:** May 13, 2022  
**From:** Suzanne Bycraft      **File:** 10-6370-01/2022-Vol  
 Director, Public Works Operations      01  
**Re:** **Award of Contract: 7268P – Roll-Off and In-Ground Container Collection and Recycling/Disposal Services**

### Staff Recommendation

1. That Contract 7268P – Roll-Off and In-Ground Container Collection and Recycling/Disposal Services be awarded for a five-year term, commencing August 1, 2022 to GFL Environmental Inc. at an estimated total contract value of \$3,163,153.03, as described in the report titled “Award of Contract: 7268P – Roll-Off and In-Ground Container Collection and Recycling/Disposal Services”, dated May 13, 2022, from the Director, Public Works Operations; and
2. That the Chief Administrative Officer and General Manager, Engineering and Public Works be authorized to extend the initial five-year term, up to the maximum total term of seven years, for the maximum total amount of \$4,588,832.26, as described in the report titled “Award of Contract: 7268P – Roll-Off and In-Ground Container Collection and Recycling/Disposal Services”, dated May 13, 2022, from the Director, Public Works Operations; and
3. That the Chief Administrative Officer and General Manager, Engineering and Public Works be authorized to execute the contract and all related documentation with GFL Environmental Inc.

Suzanne Bycraft  
 Director, Public Works Operations  
 (604-233-3338)

REPORT CONCURRENCE		
<b>ROUTED TO:</b> Finance Department Purchasing	<b>CONCURRENCE</b> <input checked="" type="checkbox"/> <input checked="" type="checkbox"/>	<b>CONCURRENCE OF GENERAL MANAGER</b> 
<b>SENIOR STAFF REPORT REVIEW</b>	<b>INITIALS:</b> 	<b>APPROVED BY CAO</b> 

## Staff Report

### Origin

The City contracts for the provision of roll-off and in-ground recycling and waste containers at various locations throughout Richmond including the Works Yard and the City's Recycling Depot. This service includes the provisioning of containers, transportation, processing and marketing of various recycling and waste materials to City-approved processing facilities. The previous five-year contract (three-year term, plus two one-year renewals) was awarded on August 1, 2017 and split between two contractors. This contract is set to expire on July 31, 2022.

To engage a qualified service provider, a procurement process was undertaken via a Request for Proposals (RFP) 7268P – Roll-Off and In-Ground Container Collection and Recycling/Disposal Services.

This report presents the results of this RFP and recommends the award of a contract to GFL Environmental Inc.

This report supports Council's Strategic Plan 2018-2022 Strategy #5 Sound Financial Management:

*Accountable, transparent, and responsible financial management that supports the needs of the community into the future.*

*5.3 Decision-making focuses on sustainability and considers circular economic principles.*

### Analysis

#### Request for Proposals 7268P – Roll-Off and In-Ground Container Collection and Recycling/Disposal Services

The above referenced RFP was posted on BC Bid on January 18, 2022 and closed on February 15, 2022.

The RFP requested proponents to submit financial proposals for the supply, hauling and servicing of containers, anticipated costs and revenues for the processing and disposal of waste materials collected.

Costs include container rental fees, labour, transportation, processing or disposal, and all equipment and materials required for completion of the work. For efficiencies and economies of scale, the City intends to award one contract for all service requirements.

Five proposals were received by the closing date from the following proponents:

- GFL Environmental Inc.
- Super Save Group of Companies
- Maple Leaf Disposal Ltd.
- Cascades Recovery
- ABC Maintenance & Environmental

Review Process

Staff undertook independent reviews of the proposal responses. Proposals were scored and evaluated against pre-determined criteria that included:

- Corporate profile and capacity
- Demonstrated experience and references
- Project understanding, approach, methodology and work plan
- Circular economy and sustainability opportunities
- Financial performance

Due to the nature of the work, only three of the proponents provided quotations for all of the requested services. The evaluation results of the RFP are summarized in Table 1.

Table 1: Evaluation Results

<b>Ranking</b>	<b>Proponent</b>	<b>Evaluation Score</b>	<b>Proponent’s Pricing based on 5-Year Contract Term</b>
<b>1</b>	<b>GFL Environmental Inc.</b>	<b>91.2%</b>	<b>\$3,163,153.03</b>
2	Super Save Group of Companies	83.9%	*\$3,979,370.63
3	Maple Leaf Disposal Ltd.	76.3%	\$4,385,553.29
4	Cascades Recovery	50.3%	*\$474,578.23
5	ABC Maintenance & Environmental	27.8%	\$6,265,166.22

\*submitted pricing for certain services only

Based on staff’s evaluation of the proposals received and further clarification, GFL’s proposal received the highest overall score and therefore was ranked first (shown in Table 1). GFL is determined to have the greatest ability to meet the scope and nature of the work and provide best value to the City due to favourable pricing, anticipated commodity revenues and alignment with the City’s circular economy goals.

Contract Terms

The key terms of the service contract will include:

1. *Collection Services:* The provisioning of roll-off containers, collection, transportation and delivery of collected materials to disposal or processing facilities in addition to the collection and disposal services for City owned in-ground waste containers.
2. *Disposal or Processing Services:* The proponent will ensure proper disposal, processing, sale or trade at fair market value, with recyclable materials being sold or traded with the purpose of being reused or recycled into new products.
3. *Commodity Price Variation:* Processing and/or disposal costs are determined by the market rate (posted tipping fees and commodity rates provided by the disposal and recycling facilities). These costs will be validated by the rate sheets given by the

processing/disposal facility for each material. Due to considerable fluctuations in commodity markets, staff are estimating a 10% allowance for this aspect of the work.

4. *Term:* The contract will have an initial term of five (5) years commencing on August 1, 2022. The agreement may be renewed under the same terms and conditions for a maximum of two (2) additional one (1) year terms.
5. *Escalation:* Annual inflation applicable on the anniversary date of the contract fixed at 3.5% per annum.
6. *Reporting:* Contractor to provide waste tracking reports, including weight reports for all materials collected on a monthly basis, or as requested by the City.

**Financial Impact**

The total value of this contract over the recommended five-year term is estimated at \$3,163,153.03 as summarized in Table 2.

Table 2: Total 5-Year Term Contract

<b>Contract Year</b>	<b>GFL Environmental Inc.</b>
2022	\$491,557.60
2023	\$508,762.12
2024	\$526,568.79
2025	\$544,998.69
2026	\$564,073.65
Commodity Price Variation	\$263,596.09
Contingency	\$263,596.09
<b>Total (5 years)</b>	<b>\$3,163,153.03</b>

The City has the option to extend the initial five-year contract for two additional one-year terms, for a total added value of \$1,425,679.23. The estimated costs associated with this extension are summarized in Table 3.

Table 3: Contract Extension Cost

<b>Contract Year</b>	<b>GFL Environmental Inc.</b>
2027	\$583,816.23
2028	\$604,249.80
Commodity Price Variation	\$118,806.60
Contingency	\$118,806.60
<b>Total (2 years)</b>	<b>\$1,425,679.23</b>
<b>Total (5 years)</b>	<b>\$3,163,153.03</b>
<b>Maximum 7-year term</b>	<b>\$4,588,832.26</b>

The total amount for the maximum seven-year term is \$4,588,832.26. The decision to extend the contract by an additional two years would be based on the company’s individual performance over the initial term. Required funding amounts for the services under this contract are included in the annual Solid Waste & Recycling budget.

## Conclusion

This report presents the results of a competitive procurement under 7268P – Roll-Off and In-Ground Container Collection and Recycling/Disposal Services. It is recommended that the contract be awarded to GFL Environmental Inc. for the initial five-year term, at the total amount of \$3,163,153.03, and that the Chief Administrative Officer and General Manager, Engineering and Public Works be authorized to extend the initial five-year term, up to a maximum total term of seven years for the total amount of \$4,588,832.26, with anticipated commencement on August 1, 2022 based on the key terms as outlined.



Kristina Nishi  
Waste Reduction and Recycling Coordinator  
(604-244-1261)

KN:kn