

PUBLIC CONSULTATION & MEDIA SUMMARY REPORT

Lingyen Mountain Temple Development Proposal
OPEN HOUSE

Prepared by: DA Architects + Planners
July 8, 2015

Table of Contents

| | |
|---------------------------------|----|
| 1. EXECUTIVE SUMMARY | 3 |
| 2. NOTIFICATION METHODS DETAILS | 6 |
| 3. OPEN HOUSE EVENT DETAILS | 8 |
| 4. FEEDBACK SUMMARY | 10 |

APPENDIX

- A. Comment Form Summary Tables
- B. Open House Questionnaire Form
- C. Web-Site Questionnaire Form
- D. Sign-In Sheet Form
- E. Open House Questionnaire Form Transcription
- F. Web-Site Questionnaire Form Transcription
- G. Sign-In Sheet Transcription
- H. Canada Post Route Map & Flyer for the Open House Notification Area
- I. Open House Newspaper Advertisements
- J. Web-Site Flyer distributed during the Open House event
- K. Open House Boards
- L. Original Sign-In Sheet Scans
- M. Original Open House Questionnaire Submissions Scans

1. EXECUTIVE SUMMARY

DA Architects + Planners were asked to facilitate a public consultation process for the Lingyen Mountain Temple's proposal to redevelop and expand their facilities on their land located at 10060 No. 5 Road. On June 23, 2015, an information-only Open House was held at the South Arm Community Centre. Previous Open House events presented design schemes for a much larger project proposed by James Cheng Architects Inc. The June 23rd Open House presented a reduced scheme that responded to the feedback received from the public.

The purpose of the Open House was to:

- provide an overview of the revised application for the Lingyen Buddhist Temple expansion.
- present preliminary design concept of the revised Temple development
- illustrate positive responses to issues identified at the prior Open House events
- gather feedback, suggestions, and opinions of the public about the new proposal.

Notification for the Open House replicated the methods used for the public consultation during the previous Open House events. Notification included Canada Post delivery of approximately 3,549 event flyers; advertisements placed in five print media; and, letters to stakeholder groups, local businesses, and political figures.

Approximately two hundred and ninety six (296) attendees signed in at the Public Open House held on June 23, 2015 between 6:30 – 8:30 PM (see Appendix D). The public was invited to view the presentation boards (see Appendix K) and ask questions of the project design team. Comment forms were provided for attendees to give their feedback (see Appendix B). Three hundred and fifty two (352) comment forms were submitted in paper form during the Open House event (see Appendix M). Comment form respondents were asked to provide feedback on the following:

- the reduced height and size of the project;
- the elimination of the Agricultural Land Reserve encroachment
- the traffic management strategies initiated by the temple for special events
- whether they were generally supportive of the revised proposal

The Open House display boards and the Questionnaire comment forms were made available online at www.lymtdevelop.com (see Appendix C). The attendees were given flyers containing the web address (see Appendix J) and encouraged to visit the web-site for information and as an option to provide their feedback in digital format until June 29th, when the results were collected and analyzed.

Ninety-seven percent (97%) of respondents indicated that they were in support of the Lingyen Mountain Temple’s proposed redevelopment and expansion. Overwhelming majority of the comments provided were positive. Many members of the community indicated that the existing facilities are congested and they welcome the much anticipated expansion. Others expressed how important the Temple is in their lives as a place of worship, spiritual sanctuary and educational facility for their children.

Notification and Attendee Origin

| | | |
|--|-------|------|
| Number if invitees (approx.. flyer distribution) | 2,600 | - |
| Open House Attendees (Signed in) | 296 | - |
| Total Comment Forms Received | 528 | 100% |
| Total Comment Forms Received at the Event | 352 | 67% |
| Total Comment Forms Received Online | 176 | 33% |
| Live in Richmond | 486 | 92% |
| Do Not live in Richmond | 42 | 8% |
| Number of Households that Submitted | 342 | - |

Several residents expressed concerns about the traffic and parking conditions in conjunction with the new development and the size and scale of the temple as it relates to the other religious buildings along the No. 5 Rd.

Open House Quick Facts – Level of Support per Household

| | | |
|---------------------------------|-----|-------|
| Supportive | 226 | 99.5% |
| Supportive and Live in Richmond | 224 | 99% |
| Non-Supportive | 1 | 0.5% |
| Undecided | 0 | 0% |

Next Steps

Throughout the next several month, the project team will endeavour to work with City of Richmond staff to prepare the Lingyen Mountain Temple proposal for presentation to Planning Committee.

The project team at this time includes:

1. DA Architects + Planners
2. Sharp & Diamond - Landscape Architect
3. Bunt & Associates - Traffic Consultant
4. McTavish Consultants – Agronomist

The Design team completed preliminary concept planning which is currently under review with the City of Richmond. The Open House was meant to provide the community a “snapshot” of the preliminary design work that responds to the concerns expressed about the previous larger proposal.

Our direct next step is to:

1. DA continue to develop, refine and coordinate the design.
2. Landscape – provides the level of detail appropriate for the rezoning application.
3. Bunt & Associates – The traffic consultant has been working with City of Richmond engineering staff to determine the terms of reference for the updated traffic report. When this is completed it will be submitted for City review and comment.
4. Agronomist – Bruce McTavish is updating the Farm Report, and the Pre and Post Development Runoff Calculations

2. NOTIFICATION METHODS SUMMARY

Notification for the Open House was similar to the methods used for the public consultation during the previous Open House events, and as suggested by the Planning Department.

Open House Invitation Flyer

Approximately 2,600 flyer invitations were distributed to residents and businesses by a Canada Post flyer drop off. The notification extended along No. 5 Road southward to Horseshoe Way, eastward to Shell Road to Blundell Road to the North. See Appendix D for a Map showing the distribution area.

Newspaper Advertisement & Media

The Open Houses were advertised in five newspapers including: the Richmond Review on June 19th, 2015; Richmond News on June 18th 2015; Ming Pao on June 21st, 2015; Sing Tao on June 21st, 2015; and, World Journal on June 19th, 2015. See Appendix E for copies of the Advertisements that were distributed to the Media.

Stakeholder Groups

Throughout the Lingyen Mountain Temple consultation process, over 30 stakeholder groups and contacts have been identified, contacted and provided with information about the consultation process, and public open houses. These are:

Schools & Community Organizations

Az-Zahraa Islamic Academy Preschool
Daniel Woodward & Kingswood Elementary Principal
Matthew McNair Secondary School Principal and PAC
Richmond Christian School
Richmond Jewish Day School
Richmond Fruit Tree Sharing Project
Richmond Sunrise Rotary Club
South Arm Community Association
Thomas Kidd Elementary Principal

Religious Organizations

Church of God Anderson/Trinity
Dharma Drum Mountain Buddhist Association
Fujian Evangelical Church
India Cultural Centre of Canada - Gurdwara Nanak Niwas
International Buddhist Society
Peace Evangelical Church
Richmond Bethel MB Church
Richmond Chinese Evangelical Free Church
Richmond Chinese Mennonite Brethren Church
Richmond Chinese Baptist Church
Subramaniya Swamy Temple
Steveston Buddhist Temple
Thrangu Monastery Canada
Vedic Cultural Society Of British Columbia (Ram Krishna Mandir)

Business Organizations

Ironwood Mall
Local Businesses (5)
Richmond Chamber of Commerce
Mylora Golf Courses
Tourism Richmond
Townline (Fantasy Gardens)

3. OPEN HOUSE EVENT DETAILS

Event Name: Lingyen Development Public Open House

Date: Tuesday, June 23, 2015

Time: 6:30 PM – 8:30 PM (drop-in)

Location: South Arm Community Centre (8880 Williams Rd., Richmond)

Attendees: Approximately 296 signed in, while 352 attended based on the comment forms

Comment forms received during the event: 352 (100% of attendees submitted comment forms)

Project Team in Attendance

Property Owner: Lingyen Mountain Temple

- Headmaster and Nuns

Project Architects: DA Architect + Planners

- Al Johnson
- David Gordon
- Jennifer Aalders
- Ross Komnatsky

Landscape Architects: Sharp & Diamond

- Ken Larsson
- Eason Li

Agriculture Consultants: McTavish Resource & Management Consultants

- Bruce McTavish

Traffic Consultants: Bunt & Associates

- Simon de Verteuil

Open House Format

Open House Event on June 23, 2015 was held to illustrate the new design proposal and gather feedback from the community regarding the revised proposal that has been reduced and updated to respond to the key issues raised in the previous Open House Events #1 and #2, to do with size and scale of the project, traffic management and ALR encroachment.

The attendees were encouraged to sign in at a table placed near the entrance to the event space. The sign-in sheet requested attendees to indicate if they were a resident of Richmond or not. As well, the sign in sheet requested attendees' names, address/email and phone number. Members of the Lingyen Mountain Temple design team were available to receive feedback and answer questions during the event. Attendees were invited to review display boards placed around the room (see Appendix I). Several display boards provided comparison between the last Temple Development Proposal submitted in April 2014 and the current design. Major part of the display boards was dedicated to explaining the current proposal in terms of planning, architectural character and relationship to context. The architectural presentation was supported by presentation boards prepared by the Landscape Architect, Agricultural and Transportation Consultants.

In the centre of the room several tables with Questionnaire forms were placed where the attendees were encouraged to give their feedback and leave the completed forms in the drop box at the sign-in table up front. All the information presented at the Open House, as well as the Questionnaire forms were made available online at www.lymtdevelop.com . Flyers containing the web-site address (see Appendix) were distributed during the event and the participants were given an option of providing their feedback either online, or in a paper form during the Open House Event.

4. FEEDBACK SUMMARY

Feedback was received through Questionnaire forms that were submitted during the June 23rd Open House in paper form (see Appendix B) or uploaded to the web-site (www.lymtdevelop.com) by June 29th (see Appendix C). Questionnaire form questions were phrased with the assumption that respondents had read the Open House boards or reviewed them online. The comment forms asked the respondents to provide a Yes/No answer to the questions listed below, as well as asking for General Comments on the project.

1. Architecture/ALR Encroachment (height and size): The height and size of the project has been reduced and Agricultural Land Reserve encroachment eliminated since April 2014 rezoning application. Do you support these changes to the project?"
2. Traffic and Parking: "The temple has initiated Traffic Management Strategies for special events in the last couple years. In your experience has this improved the traffic?"
3. Overall Thoughts: "Are you generally supportive of the revised proposal?"

Of the 352 Questionnaire forms submitted at the Open House, 351 (99%) were in support of the Revised Lingyen Temple Development Proposal. This approval rating was mirrored by the data re-examined based on households. Some households were represented by numerous comment form submissions. When the respondent data is reassessed on the basis of one comment form per household, however, the total submission amount during the Open House is reduced to 227 households. Of these households, 226 (99%) were in support of the proposal while 1% were opposed (See Appendix A for all Questionnaire Form Summary Tables, Appendix E for Questionnaire Transcription and Appendix M for the original scans).

Respondents were asked whether they were supportive of the changes made to the current proposal as compared to the one submitted for review in April 2014. One hundred percent (100%) of respondents indicated that they liked the new direction of the design. Respondents were also asked to indicate their thoughts on the traffic mitigation and parking control measures proposed. Ninety seven percent (97.4%) of respondents felt that the measures proposed were sufficient, 0.6% did not and 2% indicated they were not sure one way or another.

Respondents' negative sentiments generally included:

- The temple is trying to create a tourist destination.
- The temple's height is out of proportion to the existing buildings in this area.
- There will be an increased traffic volume in the neighborhood causing traffic congestion.

Website Feedback

A total of 176 comments have been received via the Lingyen Mountain Temple Consultation Website (<http://www.lymtdevelop.com>) between June 23rd and June 29th. 173 (98%) were supportive of the Temple expansion, and spoke of how it will benefit the community (see Appendix H for the transcript of Website Feedback). A total of 121 households have been identified in the analysis of the feedback received online, 75% of which lived in Richmond, while 25% did not (see Appendix F for web-site Questionnaire Transcription).

Two percent (2%) of the online respondents were opposed to the changes made to the proposal, one percent (1%) was unsure and ninety seven percent (97%) were in favor of the new direction. Three and a half percent (3.5%) did not think that the traffic management utilized by the Temple was adequate, eight and a half percent (8.5%) were unsure and eighty eight percent (88%) thought that the Temple was effective in managing traffic during special events. An overwhelming majority of the online respondents were generally in favour of the revised proposal at ninety eight percent (98%), with only one individual opposed and two that were unsure.

Total Feedback Summary

The Questionnaire forms received during the Open House were cross-referenced with the Questionnaire forms received online to identify 528 unique individual submissions. These were further assessed to find 6 households where some members of the household have attended the Open House event while others filled out the Questionnaire forms online. Thus this report was able to identify 342 unique households that submitted Questionnaire forms either on the web-site or during the Open House Event. The majority of the respondents (90%) live in Richmond, while 10% do not. (see the Total Feedback Summary Tables per individual and per household in Appendix A)

APPENDIX

Appendix A: Comment Form Summary Tables

Open House Questionnaire Feedback Summary by Individual

| | # | % |
|---|-----|---------|
| Open House Attendees (approx. number of people that signed in) | 296 | - |
| Total Comment Forms Received | 352 | - |
| Households that submitted comment forms | 229 | - |
| Live in Richmond | 345 | 98.01% |
| Do Not Live in Richmond | 7 | 1.99% |
| | | |
| 1. The height and size of the project has been reduced and Agricultural Land Reserve encroachment eliminated since April 2014 rezoning application. Do you support these changes to the project? | | |
| Yes | 352 | 100.00% |
| Responded Yes and Live in Richmond | 352 | 100.00% |
| No | 0 | 0.00% |
| Do Not Know | 0 | 0.00% |
| | | |
| 2. The temple has initiated Traffic Management Strategies for special events in the last couple years. In your experience has this improved the traffic? | | |
| Yes | 343 | 97.44% |
| Responded Yes and Live in Richmond | 336 | 95.45% |
| No | 2 | 0.57% |
| Do Not Know | 7 | 1.99% |
| | | |
| 3. Are you generally supportive of the revised proposal? | | |
| Yes | 351 | 99.72% |
| Responded Yes and Live in Richmond | 344 | 97.73% |
| No | 1 | 0.28% |
| Do Not Know | 0 | 0.00% |

Web-Site Questionnaire Feedback Summary by Individual

| | # | % |
|---|-----|--------|
| Total Comment Forms Received | 176 | - |
| Attended the Open House | 0 | - |
| Households that submitted comment forms | 121 | - |
| Live in Richmond | 141 | 80.11% |
| Do Not Live in Richmond | 35 | 19.89% |
| 1. The height and size of the project has been reduced and Agricultural Land Reserve encroachment eliminated since April 2014 rezoning application. Do you support these changes to the project? | | |
| Yes | 171 | 97.16% |
| Responded Yes and Live in Richmond | 137 | 77.84% |
| No | 3 | 1.70% |
| Do Not Know | 2 | 1.14% |
| 2. The temple has initiated Traffic Management Strategies for special events in the last couple years. In your experience has this improved the traffic? | | |
| Yes | 155 | 88.07% |
| Responded Yes and Live in Richmond | 125 | 71.02% |
| No | 6 | 3.41% |
| Do Not Know | 15 | 8.52% |
| 3. Are you generally supportive of the revised proposal? | | |
| Yes | 173 | 98.30% |
| Responded Yes and Live in Richmond | 138 | 78.41% |
| No | 1 | 0.57% |
| Do Not Know | 2 | 1.14% |

| Total Questionnaire Feedback Summary by Individual (Open House + Web-Site) | | |
|---|------------|----------------|
| | # | % |
| Open House Questionnaire Forms Received | 352 | 66.67% |
| Web-Site Questionnaire Forms Received | 176 | 33.33% |
| Total Individual Questionnaire Forms Received* | 528 | 100.00% |
| Live in Richmond | 486 | 92.05% |
| Do Not Live in Richmond | 42 | 7.95% |
| 1. The height and size of the project has been reduced and Agricultural Land Reserve encroachment eliminated since April 2014 rezoning application. Do you support these changes to the project? | | |
| Yes | 523 | 99.05% |
| Responded Yes and Live in Richmond | 489 | 92.61% |
| No | 3 | 0.57% |
| Do Not Know | 2 | 0.38% |
| 2. The temple has initiated Traffic Management Strategies for special events in the last couple years. In your experience has this improved the traffic? | | |
| Yes | 498 | 94.32% |
| Responded Yes and Live in Richmond | 461 | 87.31% |
| No | 8 | 1.52% |
| Do Not Know | 22 | 4.17% |
| 3. Are you generally supportive of the revised proposal? | | |
| Yes | 524 | 99.24% |
| Responded Yes and Live in Richmond | 482 | 91.29% |
| No | 2 | 0.38% |
| N/A | 2 | 0.38% |

* All questionnaires have been checked to ensure that there are no duplicates between Open House and Web-site responses.

Open House Questionnaire Feedback Summary by Household

| | # | % |
|---|-----|---------|
| Households that submitted comment forms | 227 | - |
| Live in Richmond | 221 | 97.36% |
| Do Not Live in Richmond | 6 | 2.64% |
| 1. The height and size of the project has been reduced and Agricultural Land Reserve encroachment eliminated since April 2014 rezoning application. Do you support these changes to the project? | | |
| Yes | 227 | 100.00% |
| Responded Yes and Live in Richmond | 221 | 100.00% |
| No | 0 | 0.00% |
| Do Not Know | 0 | 0.00% |
| 2. The temple has initiated Traffic Management Strategies for special events in the last couple years. In your experience has this improved the traffic? | | |
| Yes | 219 | 96.48% |
| Responded Yes and Live in Richmond | 219 | 96.48% |
| No | 2 | 0.88% |
| Do Not Know | 6 | 2.64% |
| 3. Are you generally supportive of the revised proposal? | | |
| Yes | 226 | 99.56% |
| Responded Yes and Live in Richmond | 224 | 98.68% |
| No | 1 | 0.44% |
| Do Not Know | 0 | 0.00% |

Web-Site Questionnaire Feedback Summary by Household

| | # | % |
|---|-----|--------|
| Households that submitted comment forms | 121 | - |
| Attended the Open House | 6 | |
| Live in Richmond | 91 | 75.21% |
| Do Not Live in Richmond | 30 | 24.79% |
| | | |
| 1. The height and size of the project has been reduced and Agricultural Land Reserve encroachment eliminated since April 2014 rezoning application. Do you support these changes to the project? | | |
| Yes | 116 | 95.87% |
| Responded Yes and Live in Richmond | 88 | 72.73% |
| No | 3 | 2.48% |
| Do Not Know | 2 | 1.65% |
| | | |
| 2. The temple has initiated Traffic Management Strategies for special events in the last couple years. In your experience has this improved the traffic? | | |
| Yes | 103 | 85.12% |
| Responded Yes and Live in Richmond | 78 | 64.46% |
| No | 5 | 4.13% |
| Do Not Know | 13 | 10.74% |
| | | |
| 3. Are you generally supportive of the revised proposal? | | |
| Yes | 118 | 97.52% |
| Responded Yes and Live in Richmond | 88 | 72.73% |
| No | 1 | 0.83% |
| Do Not Know | 2 | 1.65% |

| Total Questionnaire Feedback Summary by Household (Open House + Web-Site) | | |
|---|----------|----------|
| | # | % |
| Open House Questionnaire Forms Received | 227 | 66.37% |
| Web-Site Questionnaire Forms Received | 121 | 35.38% |
| Total Household Questionnaire Forms Received | 342 | 100.00% |
| Live in Richmond | 307 | 89.77% |
| Do Not Live in Richmond | 35 | 10.23% |
| 1. The height and size of the project has been reduced and Agricultural Land Reserve encroachment eliminated since April 2014 rezoning application. Do you support these changes to the project? | | |
| Yes | 338 | 98.83% |
| Responded Yes and Live in Richmond | 304 | 88.89% |
| No | 3 | 0.88% |
| Do Not Know | 1 | 0.29% |
| 2. The temple has initiated Traffic Management Strategies for special events in the last couple years. In your experience has this improved the traffic? | | |
| Yes | 318 | 92.98% |
| Responded Yes and Live in Richmond | 292 | 85.38% |
| No | 7 | 2.05% |
| Do Not Know | 17 | 4.97% |
| 3. Are you generally supportive of the revised proposal? | | |
| Yes | 339 | 99.12% |
| Responded Yes and Live in Richmond | 307 | 89.77% |
| No | 2 | 0.58% |
| Do Not Know | 1 | 0.29% |

* All questionnaires have been checked to ensure that there are no duplicates between Open House and Web-site responses.



Appendix B: Open House Questionnaire Form

www.da-architects.ca

LINGYEN MOUNTAIN TEMPLE – QUESTIONNAIRE

what do you think?

Please fill out this feedback form and drop it off in the “drop-box” before you leave. Feedback forms sent by mail need to be sent before June 29th, 2015 otherwise they cannot be processed. To provide your comments online and view up to date information on the proposed project, please visit: www.lymtdevelop.com

Please select one:

I live in Richmond

I do not live in Richmond

Name: _____

Address: _____

Email: _____

Phone: _____

Would you like to be contacted for future updates?

YES

NO

1. The height and size of the project has been reduced and Agricultural Land Reserve encroachment eliminated since April 2014 rezoning application. Do you support these changes to the project?

Yes

No

2. The temple has initiated Traffic Management Strategies for special events in the last couple years. In your experience has this improved the traffic?

Yes

No

Don't Know

3. Are you generally supportive of the revised proposal?

Yes

No

General Comments: _____

Please submit your comment form by fax, mail or email by June 29, 2015 to DA Architects by:

Fax: 604 685 0988 or Email: temple@da-architects.ca



>> 200 - 1014 Homer Street, Vancouver, British Columbia, Canada V6B 2W9 T 604 685 6312 F 604 685 0988



Appendix C: Web-Site Questionnaire Form

www.da-architects.ca

LINGYEN MOUNTAIN TEMPLE - QUESTIONNAIRE
What do you think?

靈巖山寺 - 調查表 (請用英文填寫所有資料及意見)

Please select one:

請選擇一項:

Where do you live? 您住在哪裏?

- I live in Richmond 我住在列治文
- I do not live in Richmond 我不住在列治文

Would you like to be contacted for future updates?

您想收到最新訊息嗎?

- Yes 是
- No 否

Please Fill up your information

請填寫您的個人資料

Name 姓名*

Address 地址*

Phone 電話*

Email 電郵*

* Indicates required fields. * 為必填欄位

1. The height and size of the project has been reduced and Agricultural Land Reserve encroachment eliminated since April 2014 rezoning application. Do you support these changes to the project?

1. 從2014年的申請案後，此增建案高度及面積已經大幅減少了，且也不再佔用農地保留區(Agricultural Land Reserve)，請問您支持此增建案的改變嗎?

Choose One 請選擇

- Yes 是
- No 否

2. The temple has initiated Traffic Management Strategies for special events in the last couple years. In your experience has this improved the traffic?

2. 過去幾年本寺在大型活動期間，有實行交通流量控管，請問依照您的經驗，交通有受到妥善的管制嗎?

Choose One 請選擇

- Yes 是
- No 否
- I dont know 不知道

3. Are you generally supportive of the revised proposal?

3. 總體的來說，您支持此增建計畫嗎?

Choose One 請選擇

- Yes 是
- No 否

General Comments: 意見:

Submit 送出

Please submit your comment form by June 29, 2015

請在2015年6月29日以前填寫並送出您的意見



Appendix D: Sign-In Sheet Form

www.da-architects.ca

Ling Yen Mountain Temple Open House

Sign-in Sheet; June 23, 2015

Attendee List:

| Name | Address | Phone # | Email |
|------|---------|---------|-------|
| | | | |
| | | | |
| | | | |
| | | | |
| | | | |
| | | | |
| | | | |
| | | | |
| | | | |
| | | | |
| | | | |
| | | | |
| | | | |
| | | | |
| | | | |
| | | | |
| | | | |
| | | | |

www.da-architects.ca

cc:



Appendix E: Open House Questionnaire Form Transcription

| Household ID | Individ. ID | PDF ID | Where do you live? | Updates? | Name | Address | Phone | Email | Q1 | Q2 | Q3 | Comments |
|--------------|-------------|--------|--------------------|----------|----------------------|---------------------------------|-------|-------|-----|------------|-----|--|
| 1 | 1 | 333 | I live in Richmond | Yes | Shu Zhen Lam | #10 - 8511 General Currie Road | | | yes | yes | yes | |
| | 2 | 263 | I live in Richmond | No | Nelson Chow | #10, 8511 General Currie Road | | | yes | Don't Know | yes | |
| 2 | 3 | 213 | I live in Richmond | | Amy Chang | #1008 - 6351 Buswell St. | | | yes | yes | yes | Life will be nice. |
| 3 | 4 | 197 | I live in Richmond | Yes | Anita Kan | #102 - 9700 Glenacres Drive | | | yes | yes | yes | |
| 4 | 5 | 146 | I live in Richmond | Yes | Cui Lan Yang (Nancy) | #103, 5488 Arcadia Road | | | yes | yes | yes | The temple is very important to my family, but due to problems with space, the experiences in the temple are greatly hindered. We have to make people wait outside for free meals and use the dining hall as a volunteer meeting area due to our numerous volunteer numbers. Furthermore, the buddhist |
| | 6 | 162 | I live in Richmond | Yes | Sunny Wang | #103, 5488 Arcadia Road | | | yes | yes | yes | This is a multi-culture mixed city in Richmond and I strongly support the revised proposal. |
| 5 | 7 | 154 | I live in Richmond | Yes | Mr. Chen | #105 - 6780 Buswell Street | | | yes | yes | yes | |
| 6 | 8 | 145 | I live in Richmond | Yes | Jian, Lin Hui | #106 - 7300 Gilbert Road | | | yes | yes | yes | |
| | 9 | 322 | I live in Richmond | Yes | Tan Van Hong | #106 - 7300 Gilbert Road | | | yes | yes | yes | We hope government agree to build this project. Our kids have good time to study in Ling Yen Mountain temple every Saturday and Sunday, but the classrooms are crowded. We need more bigger place for kids study in this temple. |
| 7 | 10 | 330 | I live in Richmond | Yes | Huang Yu Hong | #116 - 6931 Cooney Road | | | yes | yes | yes | very good. |
| 8 | 11 | 90 | I live in Richmond | Yes | Dan Yang | #12 - 9733 No. 2 Road | | | yes | yes | yes | As a single mom Lingyen Mountain Temple does a lot of help and benefits to my family. They are trying to help more people but experience a limited space. This time they present a plan that meets all requirements. I support it whole-heartedly. |
| 9 | 12 | 349 | I live in Richmond | Yes | Bin Zhao | #120 - 8500 General Currie | | | yes | yes | yes | |
| | 13 | 350 | I live in Richmond | Yes | Guuan Yon Fang | #120 - 8500 General Currie | | | yes | yes | yes | |
| 10 | 14 | 140 | I live in Richmond | No | Sam Hu | #124 - 3880 Westminster Hwy | | | yes | yes | yes | |
| 11 | 15 | 165 | I live in Richmond | Yes | Hanfer Xu | #124 - 6511 Gilbert Road | | | yes | yes | yes | I support the revised proposal. My two kids get lots of help in this temple. I want to see they can provide more opportunity for other kids. |
| | 16 | 166 | I live in Richmond | Yes | Haihui Long | #124 - 6511 Gilbert Road | | | yes | yes | yes | This proposal is well planned and this temple really needs more place to greet more people coming. |
| 12 | 17 | 137 | I live in Richmond | Yes | Xingang Hu | #129 - 3880 Westminster Highway | | | yes | yes | yes | Lingyen Mountain Temple is very good for our family and my friends family. |
| | 18 | 138 | I live in Richmond | No | JJ Hu | #129 - 3880 Westminster Highway | | | yes | yes | yes | |
| | 19 | 139 | I live in Richmond | No | QQ Hu | #129 - 3880 Westminster Highway | | | yes | yes | yes | |
| | 20 | 321 | I live in Richmond | Yes | Bina Ding | #129 - 3880 Westminster Highway | | | yes | yes | yes | We hope government agree to build this project. This expansion is a good thing to either Chinese or local people. Our family members are buddhist and benefit from it. |
| 13 | 21 | 143 | I live in Richmond | Yes | Jane Huang | #131 - 8460 Lansdowne Road | | | yes | yes | yes | No |
| | 22 | 141 | I live in Richmond | Yes | Julia Huang | #131 - 8640 Lansdowne Road | | | yes | yes | yes | No |

| | | | | | | | | | | |
|----|----|-----|---------------------------|-----|--------------------------|------------------------------------|-----|-----|-----|--|
| 14 | 23 | 68 | I live in Richmond | Yes | Kelly Zhang | #14 - 4751 Shell Road | yes | yes | yes | I would like to support this revised plan to make the community more peaceful. To help more people to behave, calm and supportive. |
| 15 | 24 | 351 | I do not live in Richmond | Yes | Zhi Wei Ren (Huei Zhong) | #14, 15968 82nd Avenue, Surrey, BC | yes | yes | yes | |
| | 25 | 352 | I do not live in Richmond | | Yi Li Huang (Xing Cheng) | #14, 15968 82nd Avenue, Surrey, BC | yes | yes | yes | |
| 16 | 26 | 127 | I live in Richmond | | Zhe Shi | #18, 7700 Abercrombie Drive | yes | yes | yes | Yes I support the revised proposal. |
| 17 | 27 | 215 | I live in Richmond | Yes | Ling Hsiu Yeh | #1803 - 6531 Buswell Street | yes | yes | yes | I need I will |
| 18 | 28 | 331 | I live in Richmond | Yes | Jian Ming Su | #2 - 8031 Colonial Drive | yes | yes | yes | I think the temple expansion can make benefit to everyone. This is a wish from everybody. |
| 19 | 29 | 88 | I live in Richmond | | Daniel Chang | #20 - 7060 Bridge St. | yes | yes | yes | This is a reasonable change. The current proposal is about right and looks very good. For Buddhist it will be a good place of worship and for non-buddhists, it will be a good garden for tour or visit. |
| 20 | 30 | 188 | I live in Richmond | No | Alex Shao | #202 - 8060 Ryan Road | yes | yes | yes | |
| | 31 | 189 | I live in Richmond | No | Lydia Shao | #202 - 8060 Ryan Road | yes | yes | yes | |
| | 32 | 190 | I live in Richmond | No | Winni Hsn | #202 - 8060 Ryan Road | yes | yes | yes | |
| | 33 | 323 | I live in Richmond | Yes | Alex Shao | #202, 8060 Ryan Road | yes | yes | yes | I hope government agree to build this project because most people support this expansion. |
| | 34 | 324 | I live in Richmond | Yes | Winni Hsu | #202, 8060 Ryan Road | yes | yes | yes | support this expansion. |
| 21 | 35 | 253 | I live in Richmond | Yes | Ching-Huan Chou | #209, 8011 Ryan Road | yes | yes | yes | |
| | 36 | 257 | I live in Richmond | Yes | Ching-Yuan Chou | #209, 8011 Ryan Road | yes | yes | yes | May old people like to stay in the LYMT feeling happiness and peaceful |
| 22 | 37 | 261 | I live in Richmond | Yes | Yu-Fun Huang | #220, 6051 Azuke Road | yes | yes | yes | |
| 23 | 38 | 243 | I live in Richmond | Yes | Wen Chih Hiral | #23 4099 No. 4 Road | yes | yes | yes | |
| 24 | 39 | 217 | I live in Richmond | | Li Ya | #24 - 7700 Abrecrombie Drive | yes | yes | yes | |
| 25 | 40 | 347 | I live in Richmond | Yes | Jauí Zhu | #29 - 6888 Robson Drive | yes | yes | yes | |
| 26 | 41 | 339 | I live in Richmond | Yes | Xiu Ying Ma | #30 - 11390 Steveston | yes | yes | yes | I hope government agree to build this project as soon as possible. It is a good news for our Buddhists. |
| 27 | 42 | 168 | I live in Richmond | Yes | Jing Lan Hsiao | #30 - 9628 Ferndale Road | yes | yes | yes | The revised project makes sense. I strongly support the development project. |
| | 43 | 169 | I live in Richmond | Yes | Chung Sing Leung | #30 - 9628 Ferndale Road | yes | yes | yes | The temple needs space. It doesn't and will not likely affect traffic etc. I stongly support the revised proposal. |
| | 44 | 186 | I live in Richmond | Yes | Carolyn Chen | #30, 9628 Ferndale Road | yes | yes | yes | The height of the tallest building and the size has reduced significantly. Please approve and support this expansion project. |
| | 45 | 187 | I live in Richmond | Yes | Allison Chen | #30, 9628 Ferndale Road | yes | yes | yes | I strongly support the development project. |
| 28 | 46 | 221 | I live in Richmond | Yes | Emily Chen | #301 - 10020 Dunoon Drive | yes | yes | yes | Our family are supporting temple. We all know temple need to be expand. Current place does not have enough space to let us use. I wish this time this project can be approved. |
| 29 | 47 | 204 | I live in Richmond | Yes | Jonelle Chen | #304 - 9151 No. 5 Road | yes | yes | yes | |
| | 48 | 205 | I live in Richmond | Yes | Rita Wu | #304 - 9151 No. 5 Road | yes | yes | yes | |
| | 49 | 206 | I live in Richmond | Yes | Wu Ang-Ti | #304 - 9151 No. 5 Road | yes | yes | yes | |
| | 50 | 207 | I live in Richmond | Yes | Wu Jo Ping | #304 - 9151 No. 5 Road | yes | yes | yes | |
| 30 | 51 | 142 | I live in Richmond | Yes | Yan Lu | #305 - 8660 Westminster Highway | yes | yes | yes | No |

| | | | | | | |
|----|----|-----|---------------------------|-----|----------------|-------------------------------------|
| 31 | 52 | 135 | I do not live in Richmond | Yes | Freeman Zhang | #306 - 5388 Grimmer Street, Burnaby |
| 32 | 53 | 157 | I live in Richmond | Yes | Jin han Liu | #306 - 5471 Arcadia Road |
| 33 | 54 | 116 | I live in Richmond | | Johnny Cheng | #306, 7200 Gilbert Road |
| | 55 | 118 | I live in Richmond | | Rachel Bi | #306, 7200 Gilbert Road |
| 34 | 56 | 163 | I live in Richmond | Yes | Amy Zeng | #308 - 8080 Jones Road |
| 35 | 57 | 259 | I live in Richmond | Yes | Jin Dong Du | #31, 12311 Mcneely Drive |
| 36 | 58 | 210 | I live in Richmond | Yes | Tony Tong | #324 - 7437 Moffatt Road |
| | 59 | 212 | I live in Richmond | | Yan Qing Jiao | #324 - 7437 Moffatt Road |
| 37 | 60 | 208 | I live in Richmond | Yes | Ai Zi Hua | #38 - 11393 Steveston Highway |
| 38 | 61 | 136 | I live in Richmond | Yes | You Hong Tian | #39, 12920 Tackbell Drive |
| 39 | 62 | 3 | I live in Richmond | Yes | Qiangi Zhuang | #39-12920 Jack Bell Dr Richmond |
| 40 | 63 | 244 | I live in Richmond | Yes | Lewis Kwan | #4 - 5951 Arcadia Road |
| 41 | 64 | 109 | I live in Richmond | No | Katie Kwok | #4 - 8088 Spires Gate |
| | 65 | 110 | I live in Richmond | No | Dennis Ho | #4 - 8088 Spires Gate |
| 42 | 66 | 123 | I live in Richmond | Yes | Qing Xia | #4 - 8291 General Currie Road |
| | 67 | 303 | I live in Richmond | Yes | Aaron Xia | #4 - 8291 General Currie Road |
| | 68 | 304 | I live in Richmond | Yes | Hui Zhen Huang | #4 - 8291 General Currie Road |
| | 69 | 305 | I live in Richmond | Yes | Pei Zhang He | #4 - 8291 General Currie Road |
| 43 | 70 | 85 | I live in Richmond | No | Yuk Kiu Chu | #4 - 9020 Dixon Avenue |
| 44 | 71 | 340 | I live in Richmond | Yes | Ying Mei Tao | #40 - 7831 Garden City Road |
| | 72 | 341 | I live in Richmond | Yes | Zhi Hao Pan | #40 - 7831 Garden City Road |

| | | | |
|-----|-----|-----|--|
| yes | yes | yes | No |
| yes | yes | yes | |
| yes | yes | yes | I believe this proposal is perfect and practical. |
| yes | yes | yes | I want this project. |
| yes | yes | yes | |
| yes | yes | yes | Not comments |
| yes | yes | yes | Can not wait to see new temple, where will be spot light in Richmond. |
| yes | yes | yes | My children have been educating in temple, but the poor condition (not enough room) limited more children come here. I also feel so comfortable in temple so I strongly ask government to approve this project. |
| yes | yes | yes | This temple is very beautiful and can represent the multi-culture of Richmond. I really support this proposal. |
| yes | yes | yes | I totally support the new construction. |
| yes | yes | yes | Almost every weekends I went to temple for worship and make wishes. That become a part lof of mine. I experienced every changes although. Lots of people went there. The management of traffic was well controlled. I support for rezoning and expand new construction to hold more people get there for meaning for proactive activities. It is better for our community. |
| yes | yes | yes | |
| yes | yes | yes | |
| yes | yes | yes | I support this expansion project of Canada Ling Yen Mountain Temple because it is a good thing for human. After the temple is expansion, more people can join and embrace delty. It is good for purging people soul, and people, family, society will get benefit for it. |
| yes | yes | yes | I support the revised proposal because I love the temple. I learnt a lot from the temple. I know people should respect and help each other. The world will be more peaceful. |
| yes | yes | yes | I support Ling Yen Mountain expansion plan very much. |
| yes | yes | yes | I am resolute to support this expansion plan because the current temple can not accept more people to attend the bigger event. Also, more and more teen-age are registered to learn Buddhist scriptures, but they need to wait and their name just put on the waiting list due to the classrooms are full always. |
| yes | yes | yes | |
| yes | yes | yes | |
| yes | yes | yes | Ought to expand this temple. The expansion is not impact any neighbour. |

| | | | | | | |
|----|----|-----|--------------------|-----|-----------------|-------------------------------|
| | 73 | 346 | I live in Richmond | Yes | Sara Ren | #40 - 7831 Garden City Road |
| 45 | 74 | 84 | I live in Richmond | Yes | So Man Cheung | #406 - 9500 Odlin Road |
| 46 | 75 | 69 | I live in Richmond | Yes | Lin Zhi Xun | #433 - 10880 No. 5 Road |
| | 76 | 336 | I live in Richmond | Yes | Yuan Zheng | #433 - 10880 No. 5 Road |
| 47 | 77 | 170 | I live in Richmond | Yes | Zhang Hao Yul | #5 - 9733 Blundell Road |
| | 78 | 266 | I live in Richmond | Yes | Zi Xia | #5 - 9733 Blundell Road |
| 48 | 79 | 348 | I live in Richmond | Yes | Guan | #6 - 7540 Abercrombie Road |
| 49 | 80 | 177 | I live in Richmond | Yes | Maggie Shue | #6 - 8711 General Currie Road |
| 50 | 81 | 192 | I live in Richmond | Yes | Meng Cui | #602 - 9373 Hemlock Drive |
| 51 | 82 | 173 | I live in Richmond | Yes | Kam Miu Ho | #7 - 8711 General Currie Road |
| | 83 | 174 | I live in Richmond | Yes | Tsui Lun Kan | #7 - 8711 General Currie Road |
| | 84 | 175 | I live in Richmond | Yes | Abby Kan | #7 - 8711 General Currie Road |
| | 85 | 176 | I live in Richmond | Yes | Wu Tay Man | #7 - 8711 General Currie Road |
| | 86 | 178 | I live in Richmond | Yes | Lai-Ping Hung | #7 - 8711 General Currie Road |
| 52 | 87 | 120 | I live in Richmond | Yes | Ray Zhao | #7, 6833 Livingstone Place |
| | 88 | 121 | I live in Richmond | Yes | Mona Mao | #7, 6833 Livingstone Place |
| | 89 | 122 | I live in Richmond | Yes | Jerry Zhao | #7, 6833 Livingstone Place |
| 53 | 90 | 167 | I live in Richmond | Yes | Hsiao-Chi, Chou | #7, 8300 Ryan Road |
| 54 | 91 | 153 | I live in Richmond | Yes | Mr. Jia | #707 - 7979 Firbridge Way |
| 55 | 92 | 193 | I live in Richmond | Yes | Al Hong He | #8 - 9420 Ferndale Road |
| | 93 | 194 | I live in Richmond | Yes | Lee Sheng Wuang | #8 - 9420 Ferndale Road |
| 56 | 94 | 119 | I live in Richmond | Yes | Lin Yu | #8, 9051 Blundell Road |
| 57 | 95 | 164 | I live in Richmond | Yes | Maggie Zhong | #88 - 6888 Robson Drive |
| 58 | 96 | 211 | I live in Richmond | Yes | Li-Hung Yen | #9 - 8311 Cook Road |
| 59 | 97 | 105 | I live in Richmond | Yes | Kie Chow | 10, 9000 Granville Avenue |
| 60 | 98 | 223 | I live in Richmond | Yes | Forest Kong | 1001 - 5900 Alderbridge Way |

| | | | |
|-----|------------|-----|---|
| yes | yes | yes | |
| yes | yes | yes | |
| yes | yes | yes | The revised proposal is good for the residences in Richmond as well as all the people in Metro Vancouver and Canada. Alone people can come to the temple. |
| yes | yes | yes | People can get benefit from temple expansion. More people can attend the temple events, enjoy lectures and vegetarian diets, make people live together peacefully. |
| yes | yes | yes | I will support this great proposal for this extend because that will have more activities to know more about chinese culture in Vancouver. |
| yes | yes | yes | |
| yes | yes | yes | |
| yes | yes | yes | |
| yes | yes | yes | |
| yes | yes | yes | |
| yes | yes | yes | |
| yes | yes | yes | |
| yes | yes | yes | |
| yes | yes | yes | |
| yes | yes | yes | |
| yes | yes | yes | |
| yes | yes | yes | |
| yes | yes | yes | Many people want to go to temple but the current size is too small. So hope the temple can be enlarged. |
| yes | yes | yes | I do hope this plan will go through. |
| yes | Don't know | yes | |
| yes | yes | yes | |
| yes | yes | yes | |
| yes | yes | yes | |
| yes | yes | yes | |
| yes | yes | yes | I hope the project to finish as soon as possible, the Temple can drive people to peaceful goodness, support the nature. Hope everybody is vegetarian won't be harmful to nature, to stop killing any animals. |
| yes | yes | yes | The temple is very good. The place where people can worship and play for their well-beings. |
| yes | yes | yes | Well Organized. |
| yes | yes | yes | |

| | | | | | | |
|----|-----|-----|--------------------|-----|-----------------------|--|
| | 99 | 233 | I live in Richmond | Yes | Irene Loo | 1001 - 5900 Alderbridge Way |
| | 100 | 234 | I live in Richmond | Yes | Dave Kong | 1001 - 5900 Alderbridge Way |
| 61 | 101 | 29 | I live in Richmond | No | Chan Peak Hsia | 10111 Addison St Richmond BC v7e 4g2 |
| | 102 | 23 | I live in Richmond | No | Leong An Yong | 10111 Addison St. |
| | 103 | 21 | I live in Richmond | No | Celeste Kong | 10111 Addison Street Richmond BC v7e 4g2 |
| 62 | 104 | 276 | I live in Richmond | No | Li-Rong Qi | 10151 Aintree Cescent |
| 63 | 105 | 75 | I live in Richmond | Yes | Wong Saulet Chun | 102 - 8620 Jons Road |
| 64 | 106 | 236 | I live in Richmond | Yes | Wendy Deng | 10320 Leonard Road |
| | 107 | 262 | I live in Richmond | Yes | Jennifer Zhu | 10320 Leonard Road |
| 65 | 108 | 242 | I live in Richmond | Yes | Patrick Maika | 104 - 8240 No. 2 Road |
| 66 | 109 | 62 | I live in Richmond | Yes | Chuang Chiu Yeah | 10431 Hogarth Drive |
| | 110 | 334 | I live in Richmond | Yes | Pei Lin Lam | 10431 Hogarth Drive |
| 67 | 111 | 337 | I live in Richmond | Yes | Yu Hong Wang | 10491 Leonard Road |
| 68 | 112 | 271 | I live in Richmond | Yes | James Hsu | 10591 Seaham Crescent |
| 69 | 113 | 309 | I live in Richmond | Yes | Xi dang Shi | 107 - 9333 Tomicki Avenue |
| | 114 | 311 | I live in Richmond | Yes | Shi Ying | 107 - 9333 Tomicki Avenue |
| 70 | 115 | 269 | I live in Richmond | Yes | Li Zhu | 10720 Mortfield Road |
| 71 | 116 | 124 | I live in Richmond | Yes | Chen Liao Liang | 10740 Roselea Crescent |
| | 117 | 306 | I live in Richmond | Yes | Chen Chao-sui | 10740 Roselea Crescent |
| 72 | 118 | 1 | I live in Richmond | No | Ken Marshall | 10740 Seamount Rd |
| 73 | 119 | 82 | I live in Richmond | Yes | Luo Xu | 10760 Roselea Crescent |
| | 120 | 100 | I live in Richmond | | Lei, Na | 10760 Roselea Crescent |
| | 121 | 264 | I live in Richmond | Yes | Helen Luo | 10760 Roselea Crescent |
| 74 | 122 | 97 | I live in Richmond | Yes | Wu Yan Xia (Sally wu) | 10771 Rosebrook Road |

| | | | |
|-----|-----|-----|--|
| yes | yes | yes | |
| yes | yes | yes | |
| yes | yes | yes | I ama resident in Richmond and I think the temple has done a good job in promoting the ideas of charity. What they have been doing is offering free lunches for visitors. Helping can do so much within a community especially with limited resources and facilities I think expansion will create more opportunities for people to know what charity really it. |
| yes | yes | yes | I support this expansion and I hope to see better progress. It will make a difference. |
| yes | yes | yes | I have been part of this community for 11 years now and I believe it will be a great support for all of the monks and volunteers. |
| yes | yes | yes | I totally support this plan. It should be approved. |
| yes | yes | yes | |
| yes | yes | yes | Temple is not just a religion place, it is a place that will make heart and soul peaceful and beautiful. It is a place that can help one release stress and pain. All the while making you into a useful member of society. Therefore, this temple is a place of education and it should be treated as honourable as a school. |
| yes | yes | yes | |
| yes | yes | yes | Great Plans! |
| yes | yes | yes | |
| yes | yes | yes | |
| yes | yes | yes | I have been visiting Ling Yen Mountain Temple more often. I like it because the place clean and beautiful. The temple make my soul becomes clamness after working. |
| yes | yes | yes | |
| yes | yes | yes | we learn to do the kindhearted and the abide people from the events of Ling Yen Mountain Temple. |
| yes | yes | yes | Ling Yen Mountain Temple is a good place to let people purge their soul and make people more goodness. |
| yes | yes | yes | I hope the government agree this case. Thanks. |
| yes | yes | yes | Agree this expansion project. |
| yes | no | no | This project is too big + takes in scant concerns for the local residents for which I am one. This development if approved will create a precent for all other religious groups on # 5 rd to submit expansion plans. Why don't yoo sell it to another religious group to build a church of similar size to the other structures on # 5 rd. |
| yes | yes | yes | |
| yes | yes | yes | |
| yes | yes | yes | I am highly I support of this expansion and hope to see it in action. The Lingyen Mountain Temple offers much to Richmond and this expansion will enhance their efforts to construct a cultural and peaceful haven. |
| yes | yes | yes | |

| | | | | | | |
|----|-----|-----|--------------------|-----|--------------------------|---|
| | 123 | 98 | I live in Richmond | | Huang Jia (James Huang) | 10771 Rosebrook Road |
| 75 | 124 | 22 | I live in Richmond | No | Colin Naylor | 10791 Rosetti Court |
| 76 | 125 | 54 | I live in Richmond | No | Melody Chow | 10-8511 General Currie Rd Richmond BC v6y 1m3 |
| 77 | 126 | 252 | I live in Richmond | Yes | Wendy Zheng | 10871 Mortfield Road |
| 78 | 127 | 107 | I live in Richmond | Yes | Li Diao | 10880 Ryan Road |
| 79 | 128 | 278 | I live in Richmond | Yes | Bai Yun Wang | 109 - 8880 Cook Road |
| | 129 | 286 | I live in Richmond | Yes | Winnie Zhong | 109 - 8880 Cook Road |
| 80 | 130 | 316 | I live in Richmond | Yes | Linda Lie | 10971 Mortfield Road |
| 81 | 131 | 238 | I live in Richmond | Yes | Mei Hwei Tsieh (Rebecca) | 11 - 5600 Dover Crescent |
| 82 | 132 | 343 | I live in Richmond | Yes | Kang Li Sun | 110 - 6655 Lynas Land |
| | 133 | 102 | I live in Richmond | Yes | Bo Zhao | 110 - 6655 Lynas Lane |
| | 134 | 111 | I live in Richmond | Yes | Lisa Xu | 110 - 6655 Lynas Lane |
| 83 | 135 | 293 | I live in Richmond | Yes | Anita Fok | 11231 Otter Place |
| | 136 | 294 | I live in Richmond | Yes | Ken Fok | 11231 Otter Place |
| 84 | 137 | 50 | I live in Richmond | | Jing Shu Chen | 11520 Seafield Cr Richmond |
| 85 | 138 | 214 | I live in Richmond | Yes | Susan Wu | 11660 Daniels Road |
| 86 | 139 | 65 | I live in Richmond | Yes | Yunxia Jiay | 11700 Montego Street |
| 87 | 140 | 250 | I live in Richmond | Yes | Dong Tao Wang | 118 - 5700 Arcadia Road |
| 88 | 141 | 313 | I live in Richmond | Yes | Zhu Li | 1185 - 8580 Alexandra Road |
| 89 | 142 | 72 | I live in Richmond | Yes | George Chua | 11860 Seabrook Crescent |
| | 143 | 83 | I live in Richmond | | Feck Cho | 11860 Seabrook Crescent |
| 90 | 144 | 66 | I live in Richmond | No | Rae Nix | 11900 Seabrook Crescent |
| 91 | 145 | 79 | I live in Richmond | No | Carrie Sun | 12 - 9733 No. 2 Road |

| | | | |
|-----|------------|-----|--|
| yes | yes | yes | |
| yes | yes | yes | I truly support this project and I hope see great development. |
| yes | yes | yes | |
| yes | yes | yes | The revised proposal in my opinion would be a wonderful addition to our Richmond community. |
| yes | yes | yes | I think this revised proposal is acceptable and good to residents in Richmond |
| yes | yes | yes | |
| yes | yes | yes | |
| yes | yes | yes | None |
| yes | yes | yes | I visit the Lingyen Mountain Temple often and I really enjoy its surroundings and the kind of people who volunteer there. I hope this expansion will take place. |
| yes | yes | yes | I hope government agree to build this project because attend temple events are a part of my life. I get a great comfort from it. Thank you. |
| yes | yes | yes | In deep spirit finding help people reside find the way to resolve their problems or doubts they may face or go through in their life meaning fullness life and how appreciate I am to have Lingyan Mountain here never feel no where to go. |
| yes | yes | yes | Linyen is a wonderful place to purify mind, give a reason to be kind person from heart, really care about this community with those who are in need either hungry and mental struggling, provide lovely vegetables food, teach the people to be vegetarians. |
| yes | yes | yes | I hope government agree to build this project. |
| yes | yes | yes | I hope government agree to build this project. |
| yes | yes | yes | |
| yes | yes | yes | Temple very need for live. |
| yes | yes | yes | |
| yes | yes | yes | My sons and I, we go to the LingYen Mountain Temple every week. My sons learn Chinese culture such as chinese words, traditional stores and poems. I do some clean up job as a volunteer. Its very nice to be there as a big family. |
| yes | yes | yes | I am glad to know that the Ling Yen Mountain to extend its temple. In future, more people can learn more how to do a good and honest person in the temple. |
| yes | yes | yes | I live a block away. No problem with traffic flow & noise from the temple. |
| yes | yes | yes | |
| yes | Don't Know | Yes | Are your plans within the height by-laws for this area in Richmond. I understand you need expaansion for housing of nuns and monks. Need more space for Lower Mainland devotees. However, I do not think the infrastructue or resources are adequate for an international retreat in 2010, 2014 or the future. |
| yes | yes | yes | Words cannot explain how the temple has benefited me and my family. I really hope more people wold be able to discover this place. I whoeheartedly support the expansion plan. |

| | | | | | | |
|-----|-----|-----|--------------------|-----|-----------------|-------------------------------------|
| 92 | 146 | 43 | I live in Richmond | No | Melia Way | 12351 Jensen Dr Richmond BC v6v 2r7 |
| | 147 | 44 | I live in Richmond | No | Maria Fong | 12351 Jensen Dr Richmond BC v6v 2r7 |
| | 148 | 45 | I live in Richmond | No | Peter Fong | 12351 Jensen Dr Richmond BC v6v 2r7 |
| | 149 | 46 | I live in Richmond | No | Janice Fong | 12351 Jensen Dr Richmond BC v6v 2r7 |
| 93 | 150 | 133 | I live in Richmond | Yes | Andrew Li | 12440 Harrison Avenue |
| | 151 | 144 | I live in Richmond | Yes | Evelyn Cheng | 12440 Harrison Avenue |
| 94 | 152 | 201 | I live in Richmond | No | Nan Yu Zhou | 13 - 8080 Francis Road |
| 95 | 153 | 202 | I live in Richmond | Yes | Mei-Yun Chung | 1323 - 8368 Capstan Way |
| 96 | 154 | 274 | I live in Richmond | Yes | Yuan-Liang Chen | 1326 - 8368 Capstan Way |
| 97 | 155 | 7 | I live in Richmond | No | Leanh Lam | 133-8220 No 2 Rd Richmond BC |
| 98 | 156 | 80 | I live in Richmond | No | Lily Tham | 13620 Blundell Road |
| 99 | 157 | 314 | I live in Richmond | Yes | Zhang Bi Yao | 1503 - 8460 Granville Avenue |
| | 158 | 318 | I live in Richmond | Yes | Zi Yuan Huang | 1503 - 8460 Granville Avenue |
| | 159 | 48 | I live in Richmond | Yes | Michael Huang | 1503-8460 Granville Ave |
| 100 | 160 | 224 | I live in Richmond | Yes | Chang Elina | 1608 - 5900 Alderbridge Way |
| | 161 | 232 | I live in Richmond | Yes | Josephin Gan | 1608 - 5900 Alderbridge Way |
| 101 | 162 | 19 | I live in Richmond | No | Chi Yi Chang | 1-8300 Ryan Road |
| 102 | 163 | 301 | I live in Richmond | Yes | Ling Wen Jin | 201-8033 Saba Road |
| 103 | 164 | 200 | I live in Richmond | No | Gina Shao | 202 - 8060 Ryan Road |
| 104 | 165 | 94 | I live in Richmond | Yes | Alvina Lee | 202 - 9299 Tomicki Avenue |
| 105 | 166 | 95 | I live in Richmond | Yes | Chee Mee Hoiz | 203 - 8760 No. 1 Road |
| | 167 | 283 | I live in Richmond | Yes | Cho-kee Ng | 203 - 8760 No. 1 Road |
| | 168 | 284 | I live in Richmond | Yes | Lillian Fang | 203 - 8760 No. 1 Road |
| 106 | 169 | 268 | I live in Richmond | | Ying hua chi | 205 - 10971 Mortfield Road |

| | | | |
|-----|-----|-----|---|
| yes | yes | yes | |
| yes | yes | yes | |
| yes | yes | yes | |
| yes | yes | yes | |
| yes | yes | yes | I support the development project of Lingyen Mountain Temple definitely. This temple is providing a very good and harmony environment for the community. As my experience the temple didn't create traffic problem in most of time. They have very good traffic arrangement to their visitors in the peak season. |
| yes | yes | yes | |
| yes | yes | yes | L.Y.M.T. can help people relaxible after their hard working and feel peaceful in their minds when they visit the temple. I and my friend love to come to L.Y.M.T. so we hope it can benefit more people. |
| yes | yes | yes | I am strongly to hope Richmond City Hall can pass this L.Y.M.T. development as soon as possible. |
| yes | yes | yes | LYMT offers many useful programs to children, youth and senior people. |
| yes | yes | yes | The height and size of the project is acceptable. The congestion of the traffic is not caused by the temple is the overall city planning with the housing retail at the busy intersection and exit to freeway. |
| yes | yes | yes | I wish the temple expansion can complete as early as possible. |
| yes | yes | yes | I am regret the scale of the temple expansion is less than the former> However, I still hope this expansion can complet as soon as possible as people are needed. |
| yes | yes | yes | |
| yes | yes | yes | |
| yes | yes | yes | |
| yes | yes | yes | |
| yes | yes | yes | |
| yes | yes | yes | For education wise, is good for youth and bringing up children. Peace be with all people. |
| yes | yes | yes | The temple is a great place for a peaceful retreat. Not only does it do good for buddhism, but great for this community. |
| yes | yes | yes | We have ben gringing our daughter to the temple since birth. She has learned a lot from the masters and teachers. Great place for a child and the community. |
| yes | yes | yes | |

| | | | | | | |
|-----|-----|-----|---------------------------|-----|--------------------------|---------------------------------------|
| 107 | 170 | 101 | I live in Richmond | Yes | Judy Lemen | 207, 9260 No. 2 Road |
| 108 | 171 | 225 | I live in Richmond | Yes | Fang Liu | 208 - 5900 Dover Crescent |
| 109 | 172 | 249 | I live in Richmond | Yes | Cheng-Hsjung Chou | 209 - 8011 Ryan Road |
| 110 | 173 | 49 | | Yes | Amanda | 209 - 8700 Jones Rd Richmond BC |
| | 174 | 315 | I live in Richmond | Yes | Lai Ying Chau | 209 - 8700 Jones Road |
| 111 | 175 | 285 | | Yes | Yue Yang | 209-4111 Francis Road |
| 112 | 176 | 226 | I live in Richmond | Yes | Li Sun | 210D - 8351 Alexandra Road |
| 113 | 177 | 181 | I live in Richmond | Yes | Sen He | 211 - 7288 No. 3 Road |
| | 178 | 182 | I live in Richmond | Yes | Iris He | 211 - 7288 No. 3 Road |
| | 179 | 56 | I live in Richmond | Yes | Yi Jiang | 211-7288 No 3 Rd Richmond bC |
| 114 | 180 | 52 | I live in Richmond | Yes | Yvonne Li | 229 8031 Colonial Dr Richmond v7c 5b7 |
| | 181 | 53 | I live in Richmond | Yes | Donna Lee | 229-8031 Colonial Dr Richmond v7c 5b7 |
| 115 | 182 | 344 | I live in Richmond | No | Xin Guo Zhou | 23 -4540 Odlin Place |
| | 183 | 345 | I live in Richmond | No | Yan Xin Zhou | 23 -4540 Odlin Place |
| 116 | 184 | 288 | I live in Richmond | | YanPing (Louise)Zhang | 238-7439 Moffat Road |
| 117 | 185 | 106 | I live in Richmond | Yes | Chi Leung, Raymond Yeung | 25, 7540 Abercrombie Drive |
| 118 | 186 | 112 | I do not live in Richmond | No | Connie Chang | 2562 Diamond Crescent, Coquitlam, BC |
| 119 | 187 | 338 | I live in Richmond | Yes | Ming Ru Zhang | 3 - 6700 Williams Road |
| 120 | 188 | 35 | I live in Richmond | Yes | Ya Ping Liu | 30-11393 Stevenson Hwy Richmond |
| | 189 | 36 | I live in Richmond | Yes | Yue Zheng | 30-11393 Stevenson Hwy Richmond |
| 121 | 190 | 37 | I live in Richmond | Yes | Claire Sun | 301-6311 Gilbert Road |
| | 191 | 275 | I live in Richmond | Yes | Jun Wang | 301-6311 Gilbert Road |
| 122 | 192 | 203 | I live in Richmond | Yes | Yan Chun Wu | 304 - 9151 No. 5 Road |
| 123 | 193 | 267 | I live in Richmond | No | Vincent Cheng | 306 - 7200 Gilbert Road |
| 124 | 194 | 8 | I live in Richmond | Yes | He Shao Ping | 306-8080 Jones Rd |
| 125 | 195 | 20 | I live in Richmond | | Tina Zhu | 30-7833 Heather St Richmond |
| 126 | 196 | 281 | I live in Richmond | Yes | Min Juan Huang | 308 - 8660 Jones Road |
| 127 | 197 | 34 | I live in Richmond | Yes | Brian Wong | 308-8080 Jones Rd v6y 4a9 |

| | | | |
|-----|-----|-----|--|
| yes | yes | yes | I support Lingyen Mountain Temple's Request for changes to existing building. Current size and facilities cannot accommodate the number of worships to practice Buddhism and Meditation. |
| yes | yes | yes | |
| yes | yes | yes | LYMT dedicates their efforts for the communities in Richmond |
| yes | yes | yes | Chinese |
| yes | yes | yes | I hope the temple expansion can complete more early. |
| yes | yes | yes | I have been going to the temple for 3 years now. I love how the temple is open to the public and how it supports the community. |
| yes | yes | yes | |
| yes | yes | yes | |
| yes | yes | yes | I strongly support the revised proposal and hope it can be approved soon |
| yes | yes | yes | |
| yes | yes | yes | |
| yes | yes | yes | |
| yes | yes | yes | |
| yes | yes | yes | If we can have the biggest Buddhists Temple of B.C. or even Canada sure it will be good to Richmond on many aspect, even economy. Don't see any reasonn to oppose it. |
| yes | yes | yes | |
| yes | yes | yes | I hope government agree to build this project. I feel the temple is too crowd when I visit there in holiday. |
| yes | yes | yes | |
| yes | yes | yes | |
| yes | yes | yes | |
| yes | yes | yes | |
| yes | yes | yes | I believe that the proposed LYMT expansion is a net benefit to Metro Vancouver at large and that this expansion will further allow the temple to provide useful services to the local community. |
| yes | yes | yes | |
| yes | yes | yes | |
| yes | yes | yes | I will support this plan. |
| yes | yes | yes | |

| | | | | | | | | | | |
|-----|-----|-----|---------------------------|-----|------------------|---|-----|-----|-----|---|
| 128 | 198 | 239 | I live in Richmond | Yes | Jiang Jing | 31 - 12311 Mcneely Drive | yes | yes | yes | The temple are very good place for my family and my child study chinese culture very wellbeing. |
| 129 | 199 | 41 | I live in Richmond | Yes | Jun Wei | 314-10871 Mortfield Rd Richmond BC | yes | yes | yes | This is really great project. It will benefit community and people surrounding |
| | 200 | 308 | I live in Richmond | Yes | Yong Kai Zheng | 314-10871 Mortfield Road | yes | yes | yes | support and expect to build this project. |
| 130 | 201 | 12 | I live in Richmond | Yes | Emily Leung | 31-7691 Moffatt Rd. Richmond BC v6y 1x9 | yes | yes | yes | |
| 131 | 202 | 2 | I live in Richmond | Yes | Kevin Fung | 317-8751 Citation Drive | yes | yes | yes | |
| 132 | 203 | 18 | I live in Richmond | Yes | Xiao Yan Wang | 319-9288 Odlin Rd Richmond BC | yes | yes | yes | |
| | 204 | 25 | I live in Richmond | Yes | Carol Wulantouya | 319-9288 Odlin Rd Richmond BC | yes | yes | yes | |
| | 205 | 26 | I live in Richmond | | Cedwandd Wang | 319-9288 Odlin Rd Richmond BC | yes | yes | yes | |
| 133 | 206 | 55 | I live in Richmond | Yes | Sihua Xu | 32 - 8591 Blundell Rd Richmond BC v6y 1k2 | yes | yes | yes | I strongly support this project. It will help lots of family and their children. Most of us can cultivate our soul & hehaviour. Both as parents and children. |
| | 207 | 319 | I live in Richmond | Yes | Xiao Ying Hong | 32 - 8591 Blundell Road | yes | yes | yes | expecting this expansion can be passed. We need a bigger space to let more people learning buddhist scriptures. Harmonious is benefit society. |
| 134 | 208 | 280 | I live in Richmond | Yes | Xiashong Zhang | 327 - 8031 Colonial Drive | yes | yes | yes | I hope this plan can be passed ASAP. I did volunteer more than 10 years for this temple. We need more space to serve people. |
| 135 | 209 | 227 | I live in Richmond | No | YiTei Yang | 3353 Semlin Drive | yes | yes | yes | |
| 136 | 210 | 272 | I live in Richmond | Yes | Aran Yap | 3371 Francis Road | yes | yes | yes | With a balanced development and a covered carpark, this expansion to the temple looks fittingly well to No. 5 Road, in Richjond. Truly with the extensions to the temple, it will compliment the Highway to Heaven? |
| 137 | 211 | 147 | I live in Richmond | Yes | Anna Yuen | 3553 Moresby Drive | yes | yes | yes | |
| | 212 | 148 | I live in Richmond | No | Crystal Yuen | 3553 Moresby Drive | yes | yes | yes | |
| | 213 | 149 | I live in Richmond | No | Victor Yuen | 3553 Moresby Drive | yes | yes | yes | |
| | 214 | 150 | I live in Richmond | | Sing Yuen | 3553 Moresby Drive | yes | yes | yes | |
| 138 | 215 | 77 | I live in Richmond | Yes | Shao Xia Wu | 3680 Francis Road | yes | yes | yes | |
| 139 | 216 | 228 | I live in Richmond | No | JingQin Huang | 3687 Semlin Drive | yes | yes | yes | |
| 140 | 217 | 32 | I do not live in Richmond | Yes | Weng Lihua | 375 Stratford Ave Burnaby | yes | yes | yes | I am living nearby the temple. Many disciples from all over Vancouver go to this temple everyday. The current facilities is getting too croudy during many Buddhist events. I Strongly support their improvement project. It will bring benefit to the community it will bring more and more people to enjoy this peaceful place! |
| 141 | 218 | 270 | I live in Richmond | | Dan Xiang Nng | 40 - 7831 Garden City Road | yes | yes | yes | Strong support the project to be processed successfully, it will benefit the local family definitely. |
| 142 | 219 | 325 | I live in Richmond | Yes | Chor Man Choong | 406, 9800 Odlin Road | yes | yes | yes | multi-culture |
| 143 | 220 | 81 | I live in Richmond | Yes | Jing Liu | 4220 Coldfall Road | yes | yes | yes | Lingyen Mountain Temple has helped and benefited Richmond communities and the Great Vancouver very much these years. We hope the Lingyen Mountain Temple can devlop better for servicing more people better. |
| 144 | 221 | 104 | I live in Richmond | Yes | Hank Chang | 4251 Pendlebury Road | yes | yes | yes | The proposal has already been a big compromise of the previous plans. This itme it seems comfortable to both the users as well as the non-users of the facility. |
| 145 | 222 | 241 | I live in Richmond | Yes | LiLi Cheng | 43 - 683 Livingstone Place | yes | yes | yes | |

| | | | | | | | | | | |
|-----|-----|-----|---------------------------|-----|---------------------|--|-----|-----|-----|--|
| 146 | 223 | 183 | I live in Richmond | Yes | Cun Yi Zheng | 5 - 10460 No. 3 Road | yes | yes | yes | I support the Multiculturalism. Why just give the approval. Let us see what is the completed temple looks like. |
| | 224 | 184 | I live in Richmond | Yes | Xun Teng Wang | 5 - 10460 No. 3 Road | yes | yes | yes | The current space is too narrow/limited. Even not possible to display all our Buddas. And especially at weekend. When my kids are there, not enough space for them to study. |
| 147 | 225 | 113 | I live in Richmond | No | Allen Liu | 505, 9373 Hemlock Drive | yes | yes | yes | |
| 148 | 226 | 245 | I live in Richmond | Yes | Wong Yuk Har | 506 - 6088 Minoru Blvd | yes | yes | yes | |
| | 227 | 246 | I live in Richmond | Yes | Wong Yuk Chun | 506 - 6088 Minoru Blvd | yes | yes | yes | I think they should have more place for people to enjoy it. Thank you |
| | 228 | 247 | I live in Richmond | Yes | Wong Yuk Ching | 506 - 6088 Minoru Blvd | yes | yes | yes | |
| 149 | 229 | 248 | I live in Richmond | Yes | Yueh-Ying, Wu | 509 - 8011 Ryan Road | yes | yes | yes | LYMT helps youth a lot for these year. |
| 150 | 230 | 38 | I live in Richmond | No | Ngan Ying Yeung | 509-6220 Blundell Rd Richmond BC v7c 4p5 | yes | yes | yes | I support this proposal. This temple brings me a very comfortable and peaceful feeling. I am very happy with this temple. I like more people to have the experience with me. |
| 151 | 231 | 27 | I live in Richmond | Yes | Tianging Su | 5140 Chetwynd Ave Richmond | yes | yes | yes | |
| 152 | 232 | 195 | I live in Richmond | | Nicholas Shen | 5246 Maple Road | yes | yes | yes | |
| 153 | 233 | 39 | I live in Richmond | Yes | Emilie Congrig Wang | 5331 Clifton Richmond | yes | yes | yes | I am fully support this project since the reduced height I think the team does listen to the voice from the community. |
| | 234 | 332 | I live in Richmond | Yes | Wei Sheng Wang | 5331 Clifton Road | yes | yes | yes | I support this project. I think this expansion design is more feasible than prior option. The building height is drop down, and the traffic control management is effective. |
| 154 | 235 | 307 | I do not live in Richmond | Yes | Michelle | 5337 Dundee Street, Vancouver, BC | yes | yes | yes | The temple expansion can let more people to have chance to learn buddhist scriptures and cleanse people spirit. I hope Richmond City Hall can give stronger supporting. |
| 155 | 236 | 342 | I live in Richmond | Yes | Xu Li Yang | 54 - 3711 Robson Court | yes | yes | yes | As a resident, I support Ling Yen Mountain Temple expansion plan very much. It is absolutely necessary culture in current society. |
| 156 | 237 | 128 | I live in Richmond | Yes | Carol, Yu-Ching, Ko | 56 - 11571 Thorpe Road | yes | yes | yes | Why Ling Yen Mountain Temple had sent application for more than ten years, but they couldn't receive any permit from City of Richmond? Can we know the reasons so Ling Yen Mountain Temple can make some changes on the application to meet the requirement. |
| 157 | 238 | 185 | I live in Richmond | No | David Deng | 5746 Maple Road | yes | yes | yes | |
| 158 | 239 | 93 | I live in Richmond | No | Shu Fang Liao | 5954 Arcadia Road | yes | yes | yes | |
| 159 | 240 | 42 | I do not live in Richmond | | Guo Di Ma | 603-4028 Knight St Vancouver BC | yes | yes | yes | |
| 160 | 241 | 218 | I live in Richmond | Yes | Daisy Chan | 605 - 6080 Minoru Blvd. | yes | yes | yes | This will attract more tourists to Richmond |
| | 242 | 219 | I live in Richmond | Yes | Raymond Chan | 605 - 6080 Minoru Blvd. | yes | yes | yes | This helps our tourism in Richmond and will create entrance peaceful spirit to people. |
| 161 | 243 | 117 | I live in Richmond | | Chiu hsia Ho | 6151 Livingstone Place | yes | yes | yes | I want this project to be done. |
| | 244 | 254 | I live in Richmond | Yes | Pao Hsu | 6151 Livingstone Place | yes | yes | yes | |
| | 245 | 255 | I live in Richmond | Yes | Jennifer Hsu | 6151 Livingstone Place | yes | yes | yes | |
| | 246 | 256 | I live in Richmond | Yes | Raymond Hsu | 6151 Livingstone Place | yes | yes | yes | Hope this project would diversify Richmond and help attention for tourism |
| 162 | 247 | 335 | I live in Richmond | | Hua Ren Zhuang | 6211 No. 6 Road | yes | yes | yes | Hope this expansion can complete as soon as possible. It can make the community step forward and develop local tourism. |
| 163 | 248 | 87 | I live in Richmond | No | Jin Zhang | 63 - 7151 Moffatt Road | yes | yes | yes | I like the project |
| | 249 | 326 | I live in Richmond | Yes | Li Feng Hui | 63 - 7151 Moffatt Road | yes | yes | yes | Support Ling Yen Mountain Temple. Support expansion option. |

| | | | | | | | | | | |
|-----|-----|-----|--------------------|-----|-----------------------|---|-----|------------|-----|---|
| 164 | 250 | 71 | I live in Richmond | Yes | Nina Poon | 6331 Swift Avenue | yes | yes | yes | |
| | 251 | 130 | I live in Richmond | Yes | Raymond Poon | 6331 Swift Avenue | yes | yes | yes | |
| | 252 | 131 | I live in Richmond | No | Roy Poon | 6331 Swift Avenue | yes | yes | yes | Current structure is too small for the current number of people. |
| | 253 | 132 | I live in Richmond | Yes | Diana Poon | 6331 Swift Avenue | yes | yes | yes | |
| 165 | 254 | 302 | I live in Richmond | Yes | Yue Zhen Wang | 6600 Granville Avenue | yes | yes | yes | |
| 166 | 255 | 33 | I live in Richmond | No | Sorella Zhang | 6-7533 Turnill St Richmond | yes | yes | yes | |
| | 256 | 28 | I live in Richmond | No | Xiao Wei Zhou | 6-7553 Turnill St Richmond | yes | yes | yes | |
| 167 | 257 | 30 | I live in Richmond | Yes | Wei Fen Luo | 6820 Donald Road Richmond BC v7c 2y9 | yes | yes | yes | They encourage people to become vegetarians. Its not only because of religione but also for the sake of health. Their starting point is to promote peace. I believe that more people will be benefited if the expansion proposal is approved. |
| 168 | 258 | 91 | I live in Richmond | Yes | Ming Sun | 6833 Lucas Road | yes | yes | yes | I agree |
| | 259 | 92 | I live in Richmond | Yes | Han Hong Sun | 6833 Lucas Road | yes | yes | yes | I agree |
| | 260 | 96 | I live in Richmond | Yes | Ou Qin Chen | 6833 Lucas Road | yes | yes | yes | I agree |
| | 261 | 327 | I live in Richmond | Yes | Lian Zhang | 6833 Lucas Road | yes | yes | yes | support Ling Yen Mountain Temple expansion plan very much. My life becomes more meaningful after I attend the temple events. Also, my kid can learn courtesy and Chinese in temple class. |
| 169 | 262 | 240 | I live in Richmond | Yes | Chin-Lan Chen | 7040 Granville Avenue | yes | yes | yes | |
| 170 | 263 | 103 | I live in Richmond | Yes | Lau Sa Cheung | 7040 Lindsay Road | yes | yes | yes | I support the Lingyen Mountain Temple proposal as I feel it benefits greatly for the community, it is a great place for peace and harmony. I am grateful to have the temple in ou9r community as it is one of the places I enjoy going. |
| 171 | 264 | 171 | I live in Richmond | No | Sarah Fu | 7060 Winchelsea Crescent | yes | yes | yes | |
| 172 | 265 | 86 | I live in Richmond | Yes | Cai, Mei Yi | 7091 Livingstone Place | yes | yes | yes | |
| 173 | 266 | 282 | I live in Richmond | No | Elaine Cai | 7097 Livingstone Place | yes | yes | yes | The temple is a great place, it would be great for more people to come. |
| 174 | 267 | 99 | I live in Richmond | Yes | Shi Hong Mei | 7100 Petts Road | yes | yes | yes | |
| 175 | 268 | 73 | I live in Richmond | Yes | Tao Wu | 7191 Montana Road | yes | yes | yes | I love the temple. |
| | 269 | 172 | I live in Richmond | Yes | Li Png Chen | 7191 Montana Road | yes | yes | yes | The temple benefits a lot of people and helps us to teach our kids. I do support the project |
| 176 | 270 | 134 | I live in Richmond | Yes | Jennifer | 7371 Nevis Drive | yes | Don't Know | yes | |
| 177 | 271 | 229 | I live in Richmond | Yes | YanLing.Zhu | 7380 Francis Road | yes | yes | yes | |
| | 272 | 230 | I live in Richmond | | Yan,Kwok Chenng | 7380 Francis Road | yes | yes | yes | |
| 178 | 273 | 14 | I live in Richmond | Yes | Kedong Xi | 7391 Williams Rd Richmond | yes | yes | yes | Hope to see the completion of this project soon |
| | 274 | 15 | I live in Richmond | Yes | Alyssa Xi | 7391 Williams Rd Richmond | yes | yes | yes | I agree with the project and hope it can be completed as soon as possible |
| | 275 | 16 | I live in Richmond | No | Sherri Xi | 7391 Williams Rd Richmond | yes | yes | yes | I hope this project can be completed as soon as possible! |
| 179 | 276 | 67 | I live in Richmond | Yes | Jeremiah | 7451 McMath Road | yes | yes | yes | |
| | 277 | 151 | I live in Richmond | Yes | Valerie Fiona Tong | 7451 McMath Road | yes | yes | yes | |
| | 278 | 289 | I live in Richmond | Yes | Elain Tam | 7451 McMath Road | yes | yes | yes | |
| | 279 | 290 | I live in Richmond | Yes | Karmiati | 7451 McMath Road | yes | yes | yes | |

| | | | | | | | | | | |
|-----|-----|-----|--------------------|-----|------------------|-----------------------------|-----|------------|-----|---|
| | 280 | 291 | I live in Richmond | Yes | Tanya Kay Tong | 7451 McMath Road | yes | yes | yes | |
| | 281 | 292 | I live in Richmond | Yes | Cui Lian Hong | 7451 McMath Road | yes | yes | yes | |
| | 282 | 320 | I live in Richmond | | Joe Lam | 7451 McMath Road | yes | yes | yes | I support to build this project. Since my son has joined in Ling Yen Mountain Temple, he becomes more politeness. He has more improve in school. Also, we need have different cultures and religions. |
| 180 | 283 | 51 | I live in Richmond | No | Kao Yen Nan | 7580 Malahat Ave Richmond | yes | yes | yes | |
| | 284 | 279 | I live in Richmond | No | Rex Kao | 7580 Malahat Avenue | yes | yes | yes | None |
| 181 | 285 | 209 | I live in Richmond | Yes | Qiaohong Li | 7740 Acheson Road | yes | yes | yes | This temple is a great place for people to enjoy peacement, to learn Budhist and this agricultural building is well placed. |
| 182 | 286 | 296 | I live in Richmond | Yes | Cheng Qun Zheng | 7800 St. Albans Road | yes | yes | yes | |
| | 287 | 297 | I live in Richmond | Yes | Ya Wen Yang | 7800 St. Albans Road | yes | yes | yes | |
| 183 | 288 | 295 | I live in Richmond | | Jason Zhang | 7831 Garden City Road | | | | |
| 184 | 289 | 312 | I live in Richmond | Yes | Wen bo Hu | 7974 Alderbridge Way | yes | yes | yes | I know more life significance from the events in Ling Yen Mountain Temple. |
| 185 | 290 | 310 | I live in Richmond | Yes | Wei ran Hu | 7988 Ackroyd Road | yes | yes | yes | I support to build this project so that more people can get education from Buddhist scriptures. |
| 186 | 291 | 70 | I live in Richmond | Yes | Emily Lyu | 801 - 8297 Saba Road | yes | yes | yes | Wish governemtn be pass this event. |
| 187 | 292 | 328 | I live in Richmond | Yes | Han Chung Chang | 8033 St. Albans Road | yes | yes | yes | hope people can learn more in temple so that make community more melodious and safety. |
| 188 | 293 | 329 | I live in Richmond | Yes | Hsing Chin Chang | 8033 St. Albans Road | yes | yes | yes | hope people have more chance learn in temple and the society becomes more tuneful. |
| 189 | 294 | 265 | I live in Richmond | Yes | Xiao Xuz Tang | 8281 Ryan Road | yes | yes | yes | |
| 190 | 295 | 89 | I live in Richmond | No | Xiaoxue Li | 8291 Pigott Road | yes | yes | yes | Support |
| 191 | 296 | 222 | I live in Richmond | Yes | Jiang Wu | 8291 Ryan Road | yes | yes | yes | |
| 192 | 297 | 155 | I live in Richmond | Yes | Mrs. Chen | 8340 Brownell Road | yes | yes | yes | |
| 193 | 298 | 125 | I live in Richmond | Yes | Mike Wang | 8472 Pigott Road | yes | no | yes | |
| 194 | 299 | 114 | I live in Richmond | No | Ying Yu Chen | 8488 Heather Street | yes | yes | yes | |
| 195 | 300 | 260 | I live in Richmond | Yes | Kim Lee | 8511 Wagner Drive | yes | yes | yes | |
| 196 | 301 | 47 | I live in Richmond | Yes | Peter Wu Peng Da | 8580 Mowbray Rd Richmond BC | yes | yes | yes | |
| 197 | 302 | 317 | I live in Richmond | No | Scott Chen | 8580 Pigott Road | yes | yes | yes | good enough |
| 198 | 303 | 108 | I live in Richmond | No | Benny Pan | 8588 Heather Street | yes | yes | yes | I feell the proposal may have ben reduced by too much. However I remain supportive. |
| | 304 | 220 | I live in Richmond | Yes | Allen Zhu | 8588 Heather Street | yes | yes | yes | Overall I have always been a big supporter of this rezoning plan. The benefits associated with it outweigh the costs of it by far. |
| | 305 | 231 | I live in Richmond | Yes | Julie Jicuig | 8588 Heather Street | yes | yes | yes | |
| 199 | 306 | 24 | I live in Richmond | Yes | Mei Hua Huang | 8640 Ryan Rd Richmond | yes | yes | yes | |
| | 307 | 129 | I live in Richmond | Yes | Chan Tang | 8640 Ryan Road | yes | Don't Know | yes | The new proposal is more acceptable than the previous one. |
| 200 | 308 | 78 | I live in Richmond | Yes | Rennis C Ng | 8651 Rosevalz Road | yes | yes | yes | Great Architectural Design, Big Thumbs up for |
| 201 | 309 | 216 | I live in Richmond | Yes | Chen Hui Li | 8671 Rosemary Road | yes | yes | yes | |

| | | | | | | | | | | |
|-----|-----|-----|--------------------|-----|-----------------|--|-----|------------|-----|--|
| 202 | 310 | 40 | I live in Richmond | Yes | Zhen Ou Zhang | 8700 Calder Rd Richmond | yes | yes | yes | The Lingyen Temple has done great improvement in the past few years. I go to Ling'ye Mountain Temple every week doing volunteer with my wife and families. Its really a big family for us. We love it and it will do better. |
| 203 | 311 | 298 | I live in Richmond | Yes | Yun zi Chen | 8780 Granville Avenue | yes | yes | yes | |
| | 312 | 300 | I live in Richmond | Yes | Yu Ren Tan | 8780 Granville Avenue | yes | yes | yes | |
| 204 | 313 | 5 | I live in Richmond | Yes | Zhang Lian Ping | 8800 Saunders Rd Richmond | yes | yes | yes | |
| | 314 | 152 | I live in Richmond | Yes | Shen Zhanxin | 8800 Saunders Rd Richmond | yes | yes | yes | |
| 205 | 315 | 63 | I live in Richmond | | Qua Zhon | 8851 St. Albans Road | yes | yes | yes | |
| | 316 | 64 | I live in Richmond | | Min Sun | 8851 St. Albans Road | yes | yes | yes | |
| 206 | 317 | 159 | I live in Richmond | Yes | Jung-Chieh Lim | 8920 Cullen Crescent | yes | yes | yes | I am Agree |
| | 318 | 160 | I live in Richmond | Yes | Patricia Chao | 8920 Cullen Crescent | yes | yes | yes | I am Agree |
| | 319 | 161 | I live in Richmond | Yes | Tiffany Sui | 8920 Cullen Crescent | yes | yes | yes | I am Agree |
| 207 | 320 | 235 | I live in Richmond | Yes | Amy Zhong | 9100 Ryan Crt | yes | yes | yes | The place where people can worship and play for their well-beings. |
| 208 | 321 | 57 | I live in Richmond | Yes | Wen Gui | 9111 Pinewell Crescent | yes | yes | yes | |
| | 322 | 58 | I live in Richmond | Yes | Ning Li | 9111 Pinewell Crescent | yes | yes | yes | |
| 209 | 323 | 158 | I live in Richmond | Yes | Zheng Shen | 9111 Williams Road | yes | yes | yes | |
| 210 | 324 | 156 | I live in Richmond | Yes | Lucy Liu | 9188 Midway Road | yes | yes | yes | |
| 211 | 325 | 237 | I live in Richmond | Yes | Oilin Leung | 9211 Glenbrook Drive | yes | yes | yes | This temple offers peace and serenity to all visitors and I hope to see this expansion take place in the near future. |
| 212 | 326 | 74 | I live in Richmond | No | Eunice Chuang | 9211 No. 6 Road | yes | Don't Know | yes | |
| | 327 | 287 | I live in Richmond | No | Pi Ying Chuang | 9211 No. 6 Road | yes | Don't Know | yes | |
| 213 | 328 | 9 | I live in Richmond | Yes | Kitty Leung | 9351 Glenbrook Drive Richmond BC v7a 1x9 | yes | yes | yes | The actual Temple is too small for lot of people to attend. The province should allow to support building another one. Thank so much to take into consideration |
| | 329 | 10 | I live in Richmond | Yes | Edmund Lo | 9351 Glenbrook Drive Richmond BC v7a 1x9 | yes | yes | yes | |
| | 330 | 11 | I live in Richmond | Yes | Eric Lo | 9351 Glenbrook Drive Richmond BC v7a 1x9 | yes | yes | yes | |
| | 331 | 13 | I live in Richmond | | Frankie Lo | 9351 Glenbrook Drive Richmond BC v7a 1x9 | yes | yes | yes | |
| 214 | 332 | 199 | I live in Richmond | No | Kenny Chiu | 9351 No. 2 Road | yes | yes | yes | |
| 215 | 333 | 115 | I live in Richmond | Yes | Huang Yu Ming | 9426 Kingsley Crescent | yes | yes | yes | Good |
| 216 | 334 | 59 | I live in Richmond | Yes | Liang Jin Bo | 9471 Auburn Drive | yes | yes | yes | |
| | 335 | 60 | I live in Richmond | Yes | Liang Jing | 9471 Auburn Drive | yes | yes | yes | |
| | 336 | 61 | I live in Richmond | Yes | Ying Tian | 9471 Auburn Drive | yes | yes | yes | |
| 217 | 337 | 126 | I live in Richmond | No | Sing Ko | 9480 Glenacres Drive | yes | yes | yes | |
| | 338 | 191 | I live in Richmond | No | Camilla Ko | 9480 Glenacres Drive | yes | yes | yes | |
| | 339 | 196 | I live in Richmond | Yes | Winnie Chow | 9480 Glenacres Drive | yes | yes | yes | |
| | 340 | 198 | I live in Richmond | Yes | Annie Kan | 9480 Glenacres Drive | yes | yes | yes | |

| | | | | | | | | | | |
|-----|-----|-----|--------------------|-----|------------------|--------------------------------------|-----|-----|-----|--|
| 218 | 341 | 31 | I live in Richmond | Yes | Caishen Yuan | 9651 Seagrave Road | yes | yes | yes | Being part fo the community that joined Lingyen Temple for years, I strongly support the improment project of the temple. As I think it will bring the entire community more events. Effectively and |
| 219 | 342 | 17 | I live in Richmond | Yes | Zhi Jun Zhang | 96-6300 Birch St Richmond BC v6y 4k3 | yes | yes | yes | |
| 220 | 343 | 76 | I live in Richmond | Yes | Annie Zeng | 9804 Seaton Place | yes | yes | yes | |
| | 344 | 258 | I live in Richmond | Yes | Tom Tang | 9828 Seaton Place | yes | yes | yes | |
| | 345 | 277 | I live in Richmond | | Liao Yuek | 9835 Seaton Place | yes | yes | yes | |
| 221 | 346 | 179 | I live in Richmond | | Jing Chen | A404 - 5151 Brighthouse Way | yes | yes | yes | I like to see this temple can build more places to increase the capacity for more events. They bring peaceful to the soul. |
| 222 | 347 | 180 | I live in Richmond | | Tan YanJun | C210 - 5151 Brighthouse Way | yes | yes | yes | I support this temple. They provide a great place for children to learn love each other and caring everyone. |
| 223 | 348 | 6 | I live in Richmond | Yes | Zhu Qin Li | Danube 6291 Richmond | yes | yes | yes | |
| 224 | 349 | 4 | I live in Richmond | Yes | Wendy Liu Ai Yur | Danube rd 8386 Richmond | yes | yes | yes | |
| 225 | 350 | 299 | I live in Richmond | Yes | Yue Hua Huang | No. 3 7080 - 1010 | yes | yes | yes | |
| 226 | 351 | 273 | I live in Richmond | Yes | Peng Lan Mei | Unit 5, 9733 Blundell Road | yes | yes | yes | It's a great proposal for the Lin Yen Mountain plan that will help people in Vancouver to know more about Multi-Cultural activities. |
| 227 | 352 | 251 | I live in Richmond | | Maple Wu | | yes | yes | yes | |

Appendix F: Web-Site Questionnaire Form Submissions Summary Table

| Household ID | Individ. ID | Web-site ID | Input Date | Where do you live? | Updates? | Name | Address | Phone | Email | Q1 | Q2 | Q3 | Comments |
|--------------|-------------|-------------|------------|---------------------------|----------|----------------------|--|-------|-------|-----|------------|-----|--|
| 1 | 1 | 1 | 23/06/2015 | I live in Richmond | Yes | Joseph Chua | 10-6551 No. 4 Road Richmond BC V6Y 2T2 | | | Yes | Yes | Yes | The expansion will enable the temple to accommodate more worshipers and visitors. Aside from providing spiritual enhancement, the temple also contributes to the economy by supporting local businesses in Richmond. The worshipers and visitors shop at the stores, eat at local restaurants, visit tourist spots and enjoy entertainment whenever they visit the temple. |
| 2 | 2 | 99 | 26/06/2015 | I live in Richmond | No | Hing kwong Ho | #10 , 9080 Parksville Dr. | | | Yes | Yes | Yes | Good plan I Like to see it build I |
| 3 | 3 | 156 | 29/06/2015 | I do not live in Richmond | Yes | Dong, xinli | #14-15968, 82 Ave, surrey, BC V4n 0sp | | | Yes | Yes | Yes | null |
| 4 | 4 | 117 | 26/06/2015 | I live in Richmond | No | Man Kwan | #1417-5115 garden city road Richmond v6x 4h6 | | | Yes | Yes | Yes | Please approve this project |
| | 5 | 116 | 26/06/2015 | I live in Richmond | No | GarBo Chan | #1417-5115 garden city road v6x 4h6 Richmond | | | Yes | Yes | Yes | I fully support the program very much . |
| 5 | 6 | 154 | 29/06/2015 | I live in Richmond | No | Yan Cui | #26-7420 Moffatt Rd | | | Yes | Yes | Yes | null |
| 6 | 7 | 32 | 23/06/2015 | I do not live in Richmond | Yes | Debby Hsu | #906-7178 Collier St. Burnaby, BC V5E 4N7 | | | No | Yes | Yes | null |
| 7 | 8 | 7 | 23/06/2015 | I live in Richmond | Yes | Feng Xue | 10088 Williams Road, Richmond, BC | | | Yes | Yes | Yes | null |
| 8 | 9 | 121 | 27/06/2015 | I live in Richmond | Yes | Ralph & Lenore Radom | 10095 No.5 Road | | | Yes | Yes | Yes | Generally being the operative word! |
| 9 | 10 | 131 | 28/06/2015 | I live in Richmond | Yes | Jane zheng | 101-8660 Jones Rd, richmond, bc | | | Yes | Don't Know | Yes | null |
| | 11 | 132 | 28/06/2015 | I live in Richmond | No | Bob wu | 101-8660 Jones rd, Richmond, bc | | | Yes | Don't Know | Yes | null |
| 10 | 12 | 56 | 23/06/2015 | I live in Richmond | No | yuanzhu chen | 10320 Leonard Rd Richmond | | | Yes | Yes | Yes | I am 90 years old this year, I go to that temple almost every Sunday, LYMT is my spiritual home, whenever I been there, I feel happy and calm, I do not need any medicine after I went there every Sunday. LYMT helped me a lot, it should help more people. |
| 11 | 13 | 22 | 23/06/2015 | I live in Richmond | Yes | Gina Zuiten | 10460 Bamberton Dr. | | | Yes | No | Yes | null |

| | | | | | | | | | | | |
|----|----|-----|------------|---------------------------|-----|------------------|---|-----|-----|-----|---|
| 12 | 14 | 150 | 29/06/2015 | I live in Richmond | No | Peter Hsin | 10500 No. 5 Road | No | No | No | 堅決反對 |
| 13 | 15 | 98 | 26/06/2015 | I live in Richmond | Yes | Ella Bo | 10631 Seahaven Dr., Richmond, B.C. | Yes | Yes | Yes | Besides all the mentioned impacts to the community, I believe the temple could also extremely reduce the criminal rate. Buddhism could make people be nice to others, be considerable about others and be very willing to help others. In all, it would make our community better and better. In addition, they did a very good job on traffic management. Because I never see any traffic jam caused by their events. Appreciate that! |
| 14 | 16 | 45 | 23/06/2015 | I live in Richmond | Yes | justin dong | 10671 aintree cr richmond | Yes | Yes | Yes | The temple is a such wonderful place and community for the people from all over world, sharing joy and happiness. The energy of the temple delivery to Richmond and Vancouver has been incredibly powerful. Hoping there will be more the similar places should be built. |
| 15 | 17 | 103 | 26/06/2015 | I live in Richmond | No | LUNG CHIH SU | 10891 ROSETTI COURT RICHMOND, BC, V7C 4B8 | Yes | Yes | Yes | null |
| | 18 | 102 | 26/06/2015 | I live in Richmond | No | MING HSUEH YANG | 10891 ROSETTI COURT RICHMOND, BC, V7E 4B8 | Yes | Yes | Yes | null |
| 16 | 19 | 4 | 23/06/2015 | I do not live in Richmond | Yes | Jeff Chao | 1090 Dunlop Ave | Yes | Yes | Yes | null |
| | 20 | 9 | 23/06/2015 | I do not live in Richmond | Yes | Joyce Chao | 1090 Dunlop Ave | Yes | Yes | Yes | - Great place to be, benefits & will continue to benefit numerous people. - Very organized & well-structured place - Creates peaceful environment & has not created or been involved in any conflicts of all these years in Richmond. - Traffic well-regulated, especially during huge events. |
| 17 | 21 | 73 | 24/06/2015 | I live in Richmond | Yes | michelle liu | 10-9000 Granville Ave Richmond | Yes | Yes | Yes | null |
| 18 | 22 | 140 | 28/06/2015 | I live in Richmond | No | Katherine Cheung | 11, 3111 Beckman Place | Yes | Yes | Yes | null |
| 19 | 23 | 14 | 23/06/2015 | I do not live in Richmond | Yes | Tony Yang | 1103-789 Drake St, Vancouver | Yes | Yes | Yes | null |
| 20 | 24 | 35 | 23/06/2015 | I live in Richmond | Yes | Peizhi Zhao | 110-6655 Lynas Lane Richmond BC V7C 3K8 | Yes | Yes | Yes | It's been many years that people who residency in Richmond with kind heart are expecting to have this development in place because they really need to have it for their spirit engaging. I don't see any negative issue from them but peace of mind only. |
| | 25 | 38 | 23/06/2015 | I live in Richmond | Yes | Xu, Changsong | 110-6655 Lynas Lane Richmond BC V7C 3K8 | Yes | Yes | Yes | Support ! Linyen mountain is really enjoyable place to go. I have seen nothing disturber community but contribute to it and help those people in need with their good heart. |
| 21 | 26 | 95 | 25/06/2015 | I live in Richmond | No | Marty McKinney | 11520 Seahurst Road Richmond BC | Yes | No | Yes | Traffic during the Special Events will be an issue as the access out of the local subdivision is difficult at times now without the extra traffic. Left Hand turns into the development will be an issue. Restricting the access to Right Turn In and Right Turn Out as has been done with other local developments would greatly reduce the probability of accidents and keep traffic flowing in adjacent lanes of traffic. |

| | | | | | | | |
|----|----|-----|------------|---------------------------|-----|------------------------|--|
| 22 | 27 | 173 | 29/06/2015 | I live in Richmond | No | Minhsieh | 115600 Dover cres |
| 23 | 28 | 61 | 23/06/2015 | I live in Richmond | Yes | Tsun Ming Kao | 11800 no. 2 rd richmond |
| | 29 | 62 | 23/06/2015 | I live in Richmond | Yes | FU-KUEI KAO | 11800 no. 2 rd richmond |
| 24 | 30 | 60 | 23/06/2015 | I live in Richmond | Yes | hai-shan chang | 11800 no.2 rd richmond |
| | 31 | 63 | 23/06/2015 | I live in Richmond | Yes | pao kuei tsai | 11800 no.2 rd richmond |
| 25 | 32 | 20 | 23/06/2015 | I live in Richmond | No | Aaron | 12440 Harrison Ave. |
| 26 | 33 | 115 | 26/06/2015 | I live in Richmond | No | Simon Lau | 125-5880 Dover Cr. |
| | 34 | 114 | 26/06/2015 | I live in Richmond | No | Kristina Liao | 125-5880 Dover Crescent |
| 27 | 35 | 144 | 28/06/2015 | I do not live in Richmond | No | Ying lee | 1261 Nepal Crescent |
| 28 | 36 | 133 | 28/06/2015 | I do not live in Richmond | Yes | Juno Jau-Yu Lin | 1375 CRTIER PLACE VANCOUVER |
| | 37 | 134 | 28/06/2015 | I do not live in Richmond | No | Chia-Hsing Karen Hsieh | 1375 CRTIER PLACE VANCOUVER |
| | 38 | 135 | 28/06/2015 | I do not live in Richmond | No | Chieh-Tsun Jackson Lin | 1375 CRTIER PLACE VANCOUVER |
| 29 | 39 | 67 | 24/06/2015 | I do not live in Richmond | Yes | Feihong Yu | 1418 E 37th Avenue Vancouver |
| | 40 | 68 | 24/06/2015 | I do not live in Richmond | Yes | Lixia Sun | 1418 E 37th Avenue Vancouver |
| 30 | 41 | 118 | 26/06/2015 | I live in Richmond | Yes | Susan Hsu | 14-7393 Turnill |
| | 42 | 129 | 27/06/2015 | I live in Richmond | Yes | Walter Hsu | 14-7393 Turnill St. |
| | 43 | 97 | 25/06/2015 | I live in Richmond | Yes | Ruby Hsu | 14-7393 Turnill St. Richmond BC V6Y0C1 |

| | | | |
|-----|-----|-----|--|
| Yes | Yes | Yes | null |
| Yes | Yes | Yes | null |
| Yes | Yes | Yes | null |
| Yes | Yes | Yes | null |
| Yes | Yes | Yes | null |
| Yes | Yes | Yes | null |
| Yes | Yes | Yes | null |
| Yes | Yes | Yes | null |
| Yes | Yes | Yes | null |
| Yes | Yes | Yes | I like the friendly environment of the temple. I support the revised proposal. |
| Yes | Yes | Yes | My family members are regular visitors of the temple. When I'm in the temple I can always find the peace in my heart. I love this place. I'd like to support the revised proposal. |
| Yes | Yes | Yes | null |
| Yes | Yes | Yes | null |
| Yes | Yes | Yes | null |

| | | | | | | | | | | | |
|----|----|-----|------------|---------------------------|-----|---------------|--|-----|------------|-----|--|
| 31 | 44 | 70 | 24/06/2015 | I do not live in Richmond | Yes | Wendy Yu | 15 - 15151 26ave | Yes | Yes | Yes | Totally support. |
| 32 | 45 | 175 | 29/06/2015 | I live in Richmond | Yes | Leung ylutong | 160 8191 Westminster hwy | Yes | Yes | Yes | null |
| 33 | 46 | 64 | 23/06/2015 | I live in Richmond | Yes | Ling Gao | 1606 9133 Hemlock Dr, Richmond | Yes | Yes | Yes | The temple is too small right now to have more people practicing every Sunday. Hope it can be expanded quickly. |
| 34 | 47 | 148 | 28/06/2015 | I live in Richmond | Yes | Wayne Lin | 1715 W58th Ave., Vancouver, BC V6P 1W8 | Yes | Yes | Yes | null |
| 35 | 48 | 15 | 23/06/2015 | I live in Richmond | No | Xing xing | 18-8711, Jones rd, Richmond, V6Y 1L7 | Yes | Yes | Yes | Completely support |
| 36 | 49 | 142 | 28/06/2015 | I live in Richmond | Yes | Tsai Bei Lun | 20 7060 Bridge Street, RMD | Yes | Yes | Yes | null |
| 37 | 50 | 55 | 23/06/2015 | I live in Richmond | No | Perry zhu | 205-8600 cambie Rd Richmond | Yes | Yes | Yes | LYMT is a good place, it helped a lot of people |
| 38 | 51 | 83 | 24/06/2015 | I live in Richmond | No | W. D. Lemen | 207- 9260 No. 2 Road | No | Don't Know | Yes | I'm more interested in program developments ["What are you doing in and for the community?"] as opposed to capital or architectural developments ["What are you planning to build?"]. I know that's probably not what the majority of White Richmond-ites are worried about, but that's just my approach to a spiritual, cultural development plan. Thank you. |
| 39 | 52 | 130 | 28/06/2015 | I live in Richmond | No | janice | 20-7651 Turnill Street | Yes | Yes | Yes | null |
| 40 | 53 | 6 | 23/06/2015 | I do not live in Richmond | Yes | Tim Dai | 209-1050 howie ave | Yes | Yes | Yes | null |
| 41 | 54 | 37 | 23/06/2015 | I do not live in Richmond | Yes | yi?ti | 2130 w 12th a?v?e | Yes | Yes | Yes | null |
| 42 | 55 | 25 | 23/06/2015 | I do not live in Richmond | Yes | Anny | 2178 150A Street | Yes | Yes | Yes | Ling Ying Mountain Temple is a place where allows me to feel peaceful and calmness. |
| 43 | 56 | 87 | 24/06/2015 | I live in Richmond | Yes | ??群 | 220-8751 General Currie Rd. | Yes | Yes | Yes | null |
| 44 | 57 | 2 | 23/06/2015 | I live in Richmond | Yes | HuiJun Zhu | 22240 Chaldecott Dr. Richmond B.C V6V2W1 | Yes | Yes | Yes | null |
| | 58 | 10 | 23/06/2015 | I live in Richmond | No | WenJie Lu | 22240 Chaldecott Dr. Richmond B.C V6V2W1 | Yes | Yes | Yes | null |
| | 59 | 11 | 23/06/2015 | I live in Richmond | No | WenJie Lu | 22240 Chaldecott Dr. Richmond B.C V6V2W1 | Yes | Yes | Yes | null |

| | | | | | | | |
|----|----|-----|------------|---------------------------|-----|----------------|---|
| 45 | 60 | 71 | 24/06/2015 | I live in Richmond | No | Susan | 224-8500 Lansdowne Rd. Richmond BC |
| 46 | 61 | 54 | 23/06/2015 | I do not live in Richmond | Yes | May sun | 2498 22nd w ave |
| 47 | 62 | 29 | 23/06/2015 | I live in Richmond | Yes | James Shi | 28-6333 No.1 Road |
| | 63 | 30 | 23/06/2015 | I live in Richmond | Yes | Hong QU | 28-6333 No.1 Road |
| 48 | 64 | 85 | 24/06/2015 | I live in Richmond | No | Vanessa | 30-10280 Bryson Drive |
| | 65 | 86 | 24/06/2015 | I live in Richmond | Yes | Lai Yee Lai | 30-10280 Bryson Drive, richmond |
| 49 | 66 | 124 | 27/06/2015 | I live in Richmond | Yes | Vicente Cu | 302 8660 Jones Rd |
| | 67 | 125 | 27/06/2015 | I live in Richmond | No | Lily Cu | 302-8660 Jones Rd |
| | 68 | 122 | 27/06/2015 | I live in Richmond | No | vincent cu | 302-8660 jones road |
| | 69 | 127 | 27/06/2015 | I live in Richmond | No | Pamela Cu | 302-8660 Jones Road |
| 50 | 70 | 3 | 23/06/2015 | I live in Richmond | Yes | Qing Wu | 303# 9171 Ferndale Rd, Richmond,BC |
| 51 | 71 | 111 | 26/06/2015 | I do not live in Richmond | No | Jojo Wang | 3050 Willow Street Vancouver |
| 52 | 72 | 153 | 29/06/2015 | I live in Richmond | No | Benedict Chang | 3271 Wardmore Pl. Richmond |
| 53 | 73 | 81 | 24/06/2015 | I live in Richmond | Yes | kongxuchang | 327-9388 MCKIM WAY RICHMOND BC V6X 0J7 |
| 54 | 74 | 65 | 24/06/2015 | I do not live in Richmond | Yes | zhu | 33 charles street unit 1502, toronto, ontario |
| 55 | 75 | 177 | 29/06/2015 | I do not live in Richmond | Yes | Howard Hao | 332 Lonsdale Ave. North Vancouver BC V7M3G5 |

| | | | |
|-----|------------|-----|---|
| Yes | Yes | Yes | Good and peaceful place to visit. |
| Yes | Yes | Yes | null |
| Yes | Yes | Yes | The new plan is good to go |
| Yes | Yes | Yes | null |
| Yes | Yes | Yes | I really hope that the revised proposal can be approved so the temple can host more people. It is very disappointing to see how some people who really want to attend a temple event but couldn't because the spaces are limited. |
| Yes | Yes | Yes | null |
| Yes | Yes | Yes | Although I support this one, I still prefer the previous development proposal. |
| Yes | Yes | Yes | I like it. |
| Yes | Yes | Yes | null |
| Yes | Don't Know | Yes | Stay positive! The masters and the volunteers are amazing. Keep up the good work! :) |
| Yes | Yes | Yes | Please! we can not wait any longer. |
| Yes | Yes | Yes | null |
| Yes | Yes | Yes | null |
| Yes | Yes | Yes | null |
| Yes | Don't Know | Yes | null |
| Yes | Yes | Yes | Support the proposal, good for the community. |

| | | | | | | | |
|----|----|-----|------------|---------------------------|-----|------------------------|---|
| 56 | 76 | 80 | 24/06/2015 | I live in Richmond | Yes | Linda Lee | 3371, Francis Road, Richmond BC V7C 1J1 |
| 57 | 77 | 27 | 23/06/2015 | I live in Richmond | Yes | Weng Qi | 33-8591 Blundell RD. |
| 58 | 78 | 84 | 24/06/2015 | I do not live in Richmond | Yes | weihua gao | 3407 W 33ave vancouver |
| 59 | 79 | 82 | 24/06/2015 | I live in Richmond | Yes | xi lian zheng | 35-7233 HEATHER ST RICHMOND B.C |
| 60 | 80 | 141 | 28/06/2015 | I live in Richmond | Yes | Pui Luen Chow | 3706 Mckay Drive, Richmond, BC, V6X 3R7 |
| 61 | 81 | 16 | 23/06/2015 | I live in Richmond | Yes | Xin Yu Zhou | 3-7091 Blundell road |
| | 82 | 42 | 23/06/2015 | I live in Richmond | Yes | Zhi Rui Zhou | 3-7091 Blundell road, BC |
| | 83 | 18 | 23/06/2015 | I live in Richmond | Yes | Min Yang | 3-7091 Blundell Road, Richmond, BC |
| | 84 | 19 | 23/06/2015 | I live in Richmond | Yes | Yollanda (Qu Fei) Zhou | 3-7091 Blundell road, Richmond, BC |
| | 85 | 21 | 23/06/2015 | I live in Richmond | Yes | Bridgette Zhou | 3-7091 Blundell road, Richmond, BC |
| | 86 | 40 | 23/06/2015 | I live in Richmond | Yes | Qing Mian Zhao | 3-7091 Blundell Road, Richmond, BC |
| 62 | 87 | 108 | 26/06/2015 | I live in Richmond | Yes | cunhua zou | 385-8333 jones road, richmond |
| 63 | 88 | 96 | 25/06/2015 | I do not live in Richmond | Yes | yan zhang | 3890 Hertford Street |
| 64 | 89 | 69 | 24/06/2015 | I do not live in Richmond | Yes | 溫君惠 [Wen Junhui] | 4237 knight St Vancouver bc v5n3m3 |
| 65 | 90 | 105 | 26/06/2015 | I live in Richmond | Yes | Katy Chiu | 4251 Pendlebury Rd Richmind BC |
| | 91 | 107 | 26/06/2015 | I live in Richmond | Yes | Ben Chang | 4251 Pendlebury Rd Richmond BC |

| | | | |
|------------|------------|------------|--|
| Yes | Yes | Yes | null |
| Yes | Don't Know | Yes | null |
| Yes | Yes | Yes | null |
| Yes | Yes | Yes | 成建划，社良能提供更好的交流和??的境。[translation: A building program will help the community and can provide better communication and environment.] |
| Yes | Yes | Yes | The further development for Lingyen Mountain temple is necessary because it could give more benefit to the community. |
| Yes | Yes | Yes | I hope the proposal can be approved as early as possible. |
| Yes | Yes | Yes | We hope the new temple can be built soon. |
| Yes | Yes | Yes | I am looking forward to the approval of the Rezoning request. |
| Yes | Yes | Yes | We need the temple to be extended as early as possible. |
| Yes | Yes | Yes | We need more room to study and learn more knowledge in temple. |
| Yes | Yes | Yes | Current temple is too small, we wish a new temple to serve the community. |
| Yes | Yes | Yes | I think these buildings of lingyen mountain temple will make the city more diversity and charming. It is so peaceful place that I can feel ease when I stay there. So I believe firmly it's culture of compassion will attract more people to come here. But the space is not enough to hold the needs of more people right now. That is why I support the revised proposal. because this plan consider most points of all aspect. |
| Yes | Yes | Yes | null |
| Yes | Yes | Yes | null |
| Yes | Yes | Yes | null |
| Don't Know | Don't Know | Don't Know | null |

| | | | | | | | |
|----|-----|-----|------------|---------------------------|-----|-----------------|--|
| 66 | 92 | 112 | 26/06/2015 | I live in Richmond | Yes | Wing Pun Lau | 4291 Baffin Dr |
| | 93 | 136 | 28/06/2015 | I live in Richmond | Yes | Wing Kit Lau | 4291 Baffin Dr, Richmond, BC V7C 5K6 |
| 67 | 94 | 162 | 29/06/2015 | I live in Richmond | No | Chi Yung Wong | 4348 Hermitage Dr., Richmond, B.C. |
| 68 | 95 | 159 | 29/06/2015 | I live in Richmond | Yes | TAMMY TSUI | 4391 BLAIR DRIVE, RICHMOND BC |
| 69 | 96 | 126 | 27/06/2015 | I live in Richmond | No | Zhao Xuemei | 4391 Granville Ave |
| 70 | 97 | 57 | 23/06/2015 | I live in Richmond | No | Man Hoi Yu | 4491 Steveston Highway |
| | 98 | 58 | 23/06/2015 | I live in Richmond | Yes | Ko King Yu | 4491 Steveston Highway |
| 71 | 99 | 101 | 26/06/2015 | I live in Richmond | No | YEUNG CHUN LIEN | 4-7211 GARDEN CITY RD. RICHMOND, BC, V6Y 3V2 |
| 72 | 100 | 17 | 23/06/2015 | I do not live in Richmond | No | Sylvia | 4738 barker cre |
| 73 | 102 | 172 | 29/06/2015 | I live in Richmond | No | Chiang juiyun | 5018180 Granville ave |
| 74 | 103 | 109 | 26/06/2015 | I do not live in Richmond | Yes | Zhiping Wan | 503#-2180 West 38th Ave |
| 75 | 104 | 119 | 27/06/2015 | I live in Richmond | Yes | Pei Chi Tsai | 5062 woodwards road Richmond Bc V7E 1H1 |
| | 105 | 120 | 27/06/2015 | I live in Richmond | Yes | Hsiu Feng Chang | 5062 woodwards road Richmond BC V7E 1H1 |

| | | | |
|-----|------------|-----|--|
| Yes | Yes | Yes | 希望可以容納更多人和進行較大活動 [translation: We hope to accommodate more people and carry out major activities.] |
| Yes | Yes | Yes | null |
| Yes | Yes | Yes | 能容?多些人去靈巖山寺 另地方大不能人們擠在一個小空, 每人都有多些地方活動。 [translation: Expansion will help to accommodate more people at the Temple, that are now crowded into a small space, so that there would be more local activities per person.] |
| Yes | Yes | Yes | The temple has brought positive messages about the different stages of life and is always supportive about volunteering, giving and caring. I will support this project so that many more people can benefit from idea of loving and healthy lifestyle. |
| Yes | Yes | Yes | null |
| Yes | Yes | Yes | I support the proposal. |
| Yes | Yes | Yes | I fully support the revised proposal. |
| Yes | Yes | Yes | null |
| Yes | Don't Know | Yes | 支持 [translation: Waiting to see it built!] |
| Yes | Yes | Yes | null |
| Yes | No | Yes | Lingyen Mountain Temple brings great peace and happiness to all its disciples and visitors. Who would want to destroy a place of piece? Buddhism is a wonderful religion and people should respect that and help it grow just as they would with their beliefs. If others are concerned with this, they should first focus on expanding and realizing their own beliefs first, rather than criticizing other's. The new temple will only bring peace, happiness and joy. So why go against it? |
| Yes | Yes | Yes | null |
| Yes | Yes | Yes | null |

| | | | | | | | | | | | | |
|----|-----|-----|------------|---------------------------|-----|-----------------------|-----------------------------------|--|-----|-----|-----|------|
| 76 | 106 | 47 | 23/06/2015 | I live in Richmond | Yes | YAN LI | 511-9171 Ferndale Road | | Yes | Yes | Yes | null |
| | 107 | 48 | 23/06/2015 | I live in Richmond | No | YING SHEN | 511-9171 Ferndale Road | | Yes | Yes | Yes | null |
| | 108 | 49 | 23/06/2015 | I live in Richmond | Yes | HUANWEN LI | 511-9171 ferndale road | | Yes | Yes | Yes | null |
| | 109 | 51 | 23/06/2015 | I live in Richmond | No | QIULAN WANG | 511-9171 ferndale road | | Yes | Yes | Yes | null |
| 77 | 110 | 100 | 26/06/2015 | I live in Richmond | No | JUNG HUI LIN | 5155 Jaskow Dr. Richmond, BC, | | Yes | Yes | Yes | null |
| 78 | 111 | 36 | 23/06/2015 | I do not live in Richmond | No | Ryan Lin | 5669 Rumble St | | Yes | Yes | Yes | null |
| 79 | 112 | 110 | 26/06/2015 | I do not live in Richmond | No | Yi-Pin Chen | 6076 PEARL AVE | | Yes | Yes | Yes | null |
| 80 | 113 | 163 | 29/06/2015 | I live in Richmond | Yes | Wangying | 6160spender dr Richmond | | Yes | Yes | Yes | null |
| 81 | 114 | 169 | 29/06/2015 | I live in Richmond | No | Geoffrey towe | 6233 Francis road | | Yes | Yes | Yes | null |
| | 115 | 170 | 29/06/2015 | I live in Richmond | No | Gauzy yeh chang | 6233 Francis road | | Yes | Yes | Yes | null |
| | 116 | 171 | 29/06/2015 | I live in Richmond | No | Shan chang wang | 6233 Francis road | | Yes | Yes | Yes | null |
| | 117 | 166 | 29/06/2015 | I live in Richmond | No | Michelle HK wang towe | 6233 Francis road Richmond v7c1k4 | | Yes | Yes | Yes | null |
| | 118 | 168 | 29/06/2015 | I live in Richmond | No | Charlene towe | 6233francis road | | Yes | Yes | Yes | null |
| | 119 | 167 | 29/06/2015 | I live in Richmond | No | Alexandnder towe | 6233francis road richmond | | Yes | Yes | Yes | null |
| 82 | 120 | 24 | 23/06/2015 | I live in Richmond | Yes | sandy zeng | 6268 richards drive | | Yes | Yes | Yes | null |

| | | | | | | | | | | | |
|----|-----|-----|------------|---------------------------|-----|-------------------|--|-----|-----|-----|--|
| 83 | 122 | 157 | 29/06/2015 | I live in Richmond | No | Cong li | 6451 Williams Ed | Yes | Yes | Yes | null |
| 84 | 123 | 77 | 24/06/2015 | I live in Richmond | Yes | Joanna Chuang | 6491 Madrona Cres | Yes | Yes | Yes | I think the management of the temple is generally very good but I feel like there is not enough parking spaces in the parking lot. |
| | 124 | 78 | 24/06/2015 | I live in Richmond | Yes | Mei-Huan Cheng | 6491 Madrona Cres | Yes | Yes | Yes | null |
| | 125 | 79 | 24/06/2015 | I live in Richmond | Yes | 陳明利 [Chen Mingli] | 6491 MADRONA CREs | Yes | Yes | Yes | null |
| | 126 | 128 | 27/06/2015 | I live in Richmond | No | Kevin Chen | 6491 Madrona Cres | Yes | Yes | Yes | null |
| | 127 | 158 | 29/06/2015 | I live in Richmond | No | Julia | 6491 Madrona Crescent | Yes | Yes | Yes | null |
| 85 | 128 | 92 | 25/06/2015 | I do not live in Richmond | No | EllieSun | 6540 Burlington Ave | Yes | Yes | Yes | null |
| 86 | 129 | 145 | 28/06/2015 | I live in Richmond | No | Hui Mei Chang | 7060 Bridge Street, Richmond, BC | Yes | Yes | Yes | I realize that the space for the temple has been not sufficient; therefore, the revised proposal sounds great and you should all go ahead and do it. |
| 87 | 130 | 12 | 23/06/2015 | I live in Richmond | Yes | Alice Cheung | 708-6971 elmbridge way, Richmond, v7c0a5 | Yes | Yes | Yes | null |
| 88 | 131 | 46 | 23/06/2015 | I live in Richmond | Yes | Lican Zhang | 710 - 6631 Minoru Blvd | Yes | Yes | Yes | null |
| | 132 | 76 | 24/06/2015 | I live in Richmond | No | HENRY YEh | 7360 minoru blvd | Yes | Yes | Yes | I am a Christian, and now I feel that the whole size has been reduced since the 2014 application. Therefore, it's a proper change for the temple now. I here support the renovation and expansion plan for them. |
| 89 | 133 | 138 | 28/06/2015 | I live in Richmond | Yes | yanqing su | 7393 turnill st, Richmond bc | Yes | Yes | Yes | null |
| | 134 | 139 | 28/06/2015 | I live in Richmond | No | Jing Hao liu | 7393 turnill st, Richmond bc | Yes | Yes | Yes | null |
| 90 | 135 | 75 | 24/06/2015 | I live in Richmond | Yes | WEIQING CHEN | 7520 SUNNYBANK AVE, RICHMOND | Yes | Yes | Yes | I support the project. LYMT is an excellent place of spiritual cultivation. My families and I feel very calm and peaceful when we were there. I am sure many people have the same feeling as I have. I saw more and more people visit the temple. The temple need to be expanded to admit more and more visitors. I have attend several special events there. I saw the traffic was improved well everytime. |
| 91 | 136 | 74 | 24/06/2015 | I do not live in Richmond | Yes | Daisy Liu | 763 se marine dr vancouver bc | Yes | Yes | Yes | null |
| 92 | 137 | 43 | 23/06/2015 | I do not live in Richmond | Yes | Yang Yang | 765 W 66 Ave Vancouver | Yes | Yes | Yes | null |
| | 138 | 44 | 23/06/2015 | I do not live in Richmond | Yes | Yang Yang | 765 W 66 Ave Vancouver | Yes | Yes | Yes | null |

| | | | | | | | | | | | |
|-----|-----|-----|------------|---------------------------|-----|---------------------|---|-----|------------|-----|---|
| 93 | 139 | 165 | 29/06/2015 | I live in Richmond | Yes | Grace | 802-9180 hemlock dr,Richmond | Yes | Don't Know | Yes | null |
| 94 | 140 | 90 | 25/06/2015 | I live in Richmond | Yes | Benjamin Lin | 8040 Ash St. Richmond V6Y 3H3 BC | Yes | Yes | Yes | null |
| | 141 | 91 | 25/06/2015 | I live in Richmond | Yes | Mica | 8040ash st. | Yes | Yes | Yes | null |
| 95 | 142 | 151 | 29/06/2015 | I live in Richmond | No | Yi-Hui Chang | 8060 Rideau Place | Yes | Yes | Yes | null |
| 96 | 143 | 39 | 23/06/2015 | I do not live in Richmond | No | Annie | 806-5639 Hampton Place, Vancouver | Yes | Yes | Yes | null |
| 97 | 144 | 93 | 25/06/2015 | I live in Richmond | No | DAN XIAO | 8111 gilbert | Yes | Don't Know | Yes | null |
| 98 | 145 | 137 | 28/06/2015 | I live in Richmond | Yes | Grace (Guorong) Sui | 8280 Garden City Road Richmond BC V6Y 2P2 | Yes | Yes | Yes | LYMT is really a treasure for Richmond community. The only problem is that not a lot of residents know that. Hope the proposal will be passed soon so that LYMT can serve the community in a better way. |
| 99 | 146 | 152 | 29/06/2015 | I live in Richmond | No | Maggie Wang | 8351 Francis Rd. Richmond BC V6Y1A5 | Yes | Yes | Yes | null |
| 100 | 147 | 52 | 23/06/2015 | I live in Richmond | No | Jin Ming Hwang | 8391 Cantley Road, Richmond, BC | Yes | Yes | Yes | null |
| | 148 | 53 | 23/06/2015 | I live in Richmond | No | Lin Hsueh Chen | 8391 Cantley Road, Richmond, BC | Yes | Yes | Yes | null |
| 101 | 149 | 147 | 28/06/2015 | I live in Richmond | Yes | Mark You | 8620 Bowcock Road | Yes | Yes | Yes | null |
| | 150 | 164 | 29/06/2015 | I live in Richmond | Yes | JIE ZHOU | 8620 BOWCOCK ROAD | Yes | Yes | Yes | null |
| 102 | 151 | 123 | 27/06/2015 | I live in Richmond | No | Vennison Cu | 8660 Jones road | Yes | Yes | Yes | null |
| 103 | 152 | 94 | 25/06/2015 | I live in Richmond | Yes | Hsiu-wen HU | 8711 Calder Road | Yes | Yes | Yes | This is a good place to calm down my busy mind after stressed-out weekdays . I feel peaceful and delighted when I am sitting and chanting at Palace Hall in temple. I deeply appreciated Master contributed to a Lingyen Mountain Temple in Canada. I support the three term of revised proposal. I hope Master worker continuously help and service with more people gain inner peace and healthy lifestyle for life. Best Regards wendy |
| 104 | 153 | 28 | 23/06/2015 | I live in Richmond | Yes | Pan Jin | 8-9051 Blundell Road | Yes | Yes | Yes | Hope the revised project could be finished ASAP! Amitabha Buddha! |
| | 154 | 34 | 23/06/2015 | I live in Richmond | Yes | 力予 [Li Yu] | 8-9051 blundell road, richmond | Yes | No | Yes | 支持?建! [translation: Support? Build !] |
| | 155 | 104 | 26/06/2015 | I live in Richmond | Yes | Liyu Zhang | 8-9051 Blundell Road, Richmond BC | Yes | Yes | Yes | The temple expansion will benefit a lot of people who are sincere and have good faith. It's a great opportunity for more people to meet kind friends. Also, temple is definitely a good place for people to rest their mind and heart. |

| | | | | | | | | | | | |
|-----|-----|-----|------------|---------------------------|-----|--------------------|---|-----|------------|-----|--|
| | 156 | 33 | 23/06/2015 | I live in Richmond | Yes | 力文 [Li Wen] | 8-9051 Blundell road, Richmond, BC | Yes | No | Yes | 支持?建!阿?陀佛! [translation: Support? Built! Ah Tuo Buddha] |
| | 157 | 23 | 23/06/2015 | I live in Richmond | Yes | Zhang Ming | 8-9051 Blundell Road,BC.,Canada | Yes | Yes | Yes | Strongly support this expansion !!! |
| | 158 | 26 | 23/06/2015 | I live in Richmond | Yes | Zhang Jikang | 8-9051 Blundell Road,BC.,Canada | Yes | Yes | Yes | Looking forward to seeing this expansion built ASAP ! Nano Amitabha Buddha! |
| 105 | 159 | 8 | 23/06/2015 | I live in Richmond | Yes | Ying Jen Lu | 8951 foster road , Richmond bc v6y 1z9 canada | Yes | Yes | Yes | null |
| 106 | 160 | 88 | 24/06/2015 | I live in Richmond | Yes | Hu, Xiao qin | 902-8280 Westminster HWY RICHMOND BC | Yes | Yes | Yes | null |
| 107 | 161 | 31 | 23/06/2015 | I live in Richmond | Yes | Feng Jie | 9091 Steveston Hwy, Richmond BC V7A 1M6 | Yes | Yes | Yes | null |
| 108 | 162 | 174 | 29/06/2015 | I live in Richmond | No | Leung oi lin | 9211 glen book dr | Yes | Yes | Yes | null |
| 109 | 163 | 176 | 29/06/2015 | I live in Richmond | No | Pedrito Santiago | 9233 ferndale road, Richmond, bc | Yes | Don't Know | Yes | null |
| 110 | 164 | 155 | 29/06/2015 | I live in Richmond | Yes | Eric To | 9260 Boyd Court Richmond, BC | Yes | Yes | Yes | 列治文華人口頗多，以比例而言，增建也合理。 [translation: Richmond Chinese population a lot, in praportion, the additions are reasonable.] |
| 111 | 165 | 66 | 24/06/2015 | I live in Richmond | Yes | Irene Lai | 9371 Ryan cres Richmond bc | Yes | Yes | Yes | null |
| | 166 | 50 | 23/06/2015 | I live in Richmond | Yes | Sherry Lai | 9371 Ryan Crescent, Richmond BC V7A 2H1 | Yes | Yes | Yes | null |
| 112 | 167 | 146 | 28/06/2015 | I live in Richmond | No | Jackie tom | 9520 Neil place | Yes | Yes | Yes | null |
| 113 | 168 | 113 | 26/06/2015 | I live in Richmond | Yes | Wai Lau | 9715 Haddon Dr | Yes | Yes | Yes | 希望可以有更多人認識佛教 [translation: I hope to have more people know about Buddhism] |
| 114 | 169 | 149 | 29/06/2015 | I do not live in Richmond | Yes | 江智友 [Jiangzhi You] | bedok north ave 4 | Yes | Don't Know | Yes | null |
| 115 | 170 | 143 | 28/06/2015 | I do not live in Richmond | No | Ping | Chong | Yes | Yes | Yes | null |
| 116 | 171 | 59 | 23/06/2015 | I do not live in Richmond | No | Momo | Hstton ave | Yes | Don't Know | Yes | null |
| 117 | 172 | 13 | 23/06/2015 | I do not live in Richmond | Yes | Jenny | Lu | Yes | Yes | Yes | 支持LYMT的增建計畫！ [translation: Support LYMT the enlargement plans!] |
| 118 | 173 | 89 | 25/06/2015 | I live in Richmond | No | Benedicto | Mon | Yes | Don't Know | Yes | null |
| 119 | 174 | 41 | 23/06/2015 | I live in Richmond | Yes | Wang | pigott rd | Yes | Yes | Yes | 一定要增建！ [translation: Be sure to build !] |
| 120 | 175 | 5 | 23/06/2015 | I live in Richmond | Yes | Janet leng | Richmond | Yes | Yes | Yes | null |
| 121 | 176 | 72 | 24/06/2015 | I live in Richmond | No | Francis | richmond | Yes | Yes | Yes | null |

Appendix G: Sign-In Sheet Transcription

| ID | Name | Address | Phone # | Email |
|----|--------------------|---|---------|-------|
| 1 | Mike Wang | 8471 Pigott Rd | | |
| 2 | Chen Chao Sui | 10740 Roselea Cr Richmond | | |
| 3 | Hu, Xing Gang | 129-3880 Westminster Hwy Richmond BC | | |
| 4 | Lu Yu | 129-3880 Westminster Hwy Richmond BC | | |
| 5 | Andrew Li | 12440 Harrison Ave Richmond BC | | |
| 6 | Evelyn Cheng | 12440 Harrison Ave Richmond BC | | |
| 7 | Roy Poon | 6331 Swift Ave Richmond BC | | |
| 8 | Raymond Poon | 6331 Swift Ave Richmond BC | | |
| 9 | Min Sun | 8851 St. Albans Rd Richmond BC | | |
| 10 | Yunxia Jiang | 11700 Montego St Richmond BC | | |
| 11 | Shirley Lam | 10-8511 General Currie Rd Richmond | | |
| 12 | Donna Lee | 229-8031 Colonial Dr Richmond | | |
| 13 | Yvonne Li | 229-8031 Colonial Dr Richmond | | |
| 14 | Jing Shu Chen | 11520 Seafield Cr Richmond | | |
| 15 | Carol Yu-Ching, Ko | 56-11571 Thorpe Rd Richmond, BC | | |
| 16 | Zhe Shi | 18-2200 Abercrombie Dr Richmond, BC | | |
| 17 | Yuekun Liu | 1091 Mortfield Rd | | |
| 18 | Melody Chow | 10-8511 General Currie Rd Richmond | | |
| 19 | Melia Wong | 12351 Jensen Dr Richmond BC | | |
| 20 | Steven Zheng | 314-10871 Mortfield Rd. Richmond BC | | |
| 21 | Peter Wu | 8580 Mowbray Rd Richmond BC | | |
| 22 | Anne Yu | 3553 Moresby Dr Richmond | | |
| 23 | A? Zou | 3553 Moresby Dr Richmond | | |
| 24 | Susan Huang | 8300-1 Ryan Rd Richmond | | |
| 25 | Shi Ying | 107-9333 Tomicki Ave V6X 0I4 | | |
| 26 | Xi dong Shi | 107-9333 Tomicki Ave V6X 0I4 | | |
| 27 | Wei ran Hu | 7H 10-7988 Ackroyd Rd Richmond BC v6x 0k7 | | |
| 28 | Zhu Li | 1185-8580 Alexandra Rd Richmond BC v6x 4b3 | | |
| 29 | Zhuang, Hua Ren | 9211 No 6. Rd Richmond | | |
| 30 | Si Hua Xoi | 32-8591 Blundell Rd Richmond | | |
| 31 | Lai Ying Cha | 109-8700 Jones Rd Richmond | | |
| 32 | Amanda | 209-8700 Jone Rd Richmond | | |
| 33 | Scott | 8580 Pigott Rd | | |
| 34 | Linda | 10971 Mortfield Rd | | |
| 35 | Michelle | 53357 Dundee St Van | | |
| 36 | Jun Wei | 314-10871 Mortfield Rd Richmond BC | | |
| 37 | Kelly Zheng | 14-4751 Shell Rd Richmond BC | | |
| 38 | Emily Liu | 801-8297 Saba Rd Richmond BC | | |
| 39 | Shen Zhanxk | 8800 Saunders Rd Richmond | | |
| 40 | Hua Huang | 131-8460 Lansdowne Rd Richmond | | |
| 41 | Huang Jing | 131-8460 Lansdowne Rd Richmond | | |
| 42 | Brad Dore | 208-9300 Parksville Dr Richmond | | |
| 43 | Yi Jiang | 211-7288 No. 3 Rd. Richmond | | |
| 44 | Xiao Ying Hong | 32-8591 Blundell Rd Richmond | | |
| 45 | Ning Li | 9111 Pinewell Cr | | |
| 46 | Wen Gu | 9111 Pinewell Cr | | |
| 47 | Pei Zhang He | 4-8291 General Currie Rd Richmond | | |
| 48 | Qing Xia | 4-8291 General Currie Rd Richmond | | |
| 49 | Hui Zhen Huang | 4-8291 General Currie Rd Richmond | | |
| 50 | Aaron Xia | 4-8291 General Currie Rd Richmond | | |
| 51 | Tan, Yan Hong | 106-7300 Gilbert Rd | | |
| 52 | Jian Lin Hui | 106-7300 Gilbert Rd | | |
| 53 | Freeman Zhong | 306-5388 Grimmer St | | |
| 54 | You hong Tim | 39-12920 Jack Bell Dr | | |
| 55 | Diana Poon | 6331 Swift Ave Richmond BC | | |
| 56 | Nina Poon | 6331 Swift Ave Richmond BC | | |
| 57 | O S OOI | 11337 Kingcome Ave Richmond v7a 4w1 | | |
| 58 | Zhang Bi Yao | 1503-8460 Granville Ave Richmond BC v6x 4e7 | | |
| 59 | Zi Yuan Huang | 1503-8460 Granville Ave Richmond BC v6x 4e7 | | |
| 60 | Lin Pei Lin | 10431 Hogarth Dr Richmond | | |
| 61 | Chuang Chic Yeh | 10431 Hogarth Dr Richmond | | |
| 62 | Emilie Wang | 5331 Clifton Rd Richmond v7c 3c2 | | |
| 63 | Andy Zhang | 8700 Calder Pl Richmond v7c 3p3 | | |
| 64 | Jian Hua Wang | 5331 Clifton Rd Richmond v7c 3c2 | | |
| 65 | Weisheng Wang | 5331 Clifton Rd Richmond v7c 3c2 | | |
| 66 | Chin- Lan Chen | 7040 Granville Ave Richmond BC | | |
| 67 | Carol Yuen | 3553 Moresby Dr Richmond | | |
| 68 | Victor Yuen | 3553 Moresby Dr Richmond | | |
| 69 | Tian Ying | 9471 Auburn Dr | | |
| 70 | Genie Chung | 8300 Regan Rd | | |
| 71 | Zhi Jun Zhang | 906-6300 Birch St Richmond | | |
| 72 | Kevin Fung | 317-8751 Citatier Dr | | |
| 73 | Elain Tam | 7451 McMath Rd Richmond BC v6x 1b8 | | |
| 74 | Jeremiah Lam | | | |
| 75 | Lin Zhi Xun | 433-10880 No. 5 Rd | | |

| | | |
|-----|-----------------|--|
| 76 | Mang Jin Chong | 3-6700 Williams Rd |
| 77 | Yan Lu | 604-8660 Westminster Hwy |
| 78 | Alex Shau | 202-8060 Ryan Rd |
| 79 | Winni Hsu | 604-218-3998 |
| 80 | Yu Hong Wang | 10491 Leonard Rd |
| 81 | Ralph Radom | 10095 No. 5 Rd |
| 82 | Lenore Radom | 10095 No. 5 Rd |
| 83 | Dave Kong | 1001-5900 Alderbridge way Richmond |
| 84 | Forest Kong | 1001-5900 Alderbridge way Richmond |
| 85 | Josephine Gan | 1608-5900 Alderbridge way |
| 86 | Sheila Pan | 8588 Heather St Richmond |
| 87 | Lydia Shao | 202 8060 Ryan Rd |
| 88 | Zheng Zhen | 1-9111 Williams Rd |
| 89 | Jinhan Liu | 306-5471 Arcadia Rd Richmond |
| 90 | Jia | 707-7979 Hazelbridge way Richmond |
| 91 | Chen | 105-6780 Buswell St Richmond |
| 92 | Lin, Xiu Zhen | 8340 Brownell Rd Richmond |
| 93 | Wife Chen | 8340 Brownell Rd Richmond |
| 94 | Tina Zhu | 30-7822 Heather St Richmond |
| 95 | Isabel Chou | 7-8300 Ryan Rd |
| 96 | Maggie Zhang | 88-6888 Robson Dr Richmond |
| 97 | Joz Lam | 7451 McMath Rd Richmond BC v6x 1b8 |
| 98 | Lam Wai Chung | 1255-4380 No 3 Rd v6x 3v7 |
| 99 | Jing Liu | 4220 Coldtall Rd Richmond BC v7c 1p8 |
| 100 | Dan Yang | 12-9733 No.2 Rd Richmond BC v7e 2e2 |
| 101 | Susan Wu | 11660 Daniels Rd Richmond BC v6x 4g1 |
| 102 | Allison Chen | 30 9628 Ferndale Rd Richmond BC v6y 1x3 |
| 103 | Suy Way | 103-5488 Arcadia Rd Richmond BC v6x 2g9 |
| 104 | Nancy Yang | 103-5488 Arcadia Rd Richmond BC v6x 2g9 |
| 105 | Mei Yi Li | 103-5488 Arcadia Rd Richmond BC v6x 2g9 |
| 106 | Xi Cun Yang | 103-5488 Arcadia Rd Richmond BC v6x 2g9 |
| 107 | Helen Yang | |
| 108 | Chun Sung Leung | 30-9628 Ferndale Rd Richmond BC v6y 1y3 |
| 109 | Ryan Xu | 88 6888 Robson Dr Richmond BC |
| 110 | Qian Pi Zhuang | 30-12920 Jack Bell Dr |
| 111 | Ya Ping Liu | 30 11393 Steveston Hwy |
| 112 | Yue Zhang | 30 11393 Steveston Hwy |
| 113 | Tianging Su | 5140 Chetwynd Ave Richmond BC |
| 114 | Irene Weng | 325 Stratford Ave Burnaby BC |
| 115 | Sam Yuan | 9651 Seagrave Rd Richmond BC |
| 116 | Anita Kan | 102-9700 Glenacres Dr |
| 117 | Winnie Chow | 102-9700 Glenacres Dr |
| 118 | Carolyn Chen | 30-9628 Ferndale Rd Richmond BC v6y 1x3 |
| 119 | Hsiao Jing Lam | 30-9628 Ferndale Rd Richmond BC v6y 1x3 |
| 120 | Gina Shao | 202-8066 Ryan Rd Richmond BC |
| 121 | David Deng | 5248 Maple Rd v7e 1g3 |
| 122 | Nick Shen | 5246 Maple Rd v7e 1g3 |
| 123 | Celeste Kong | 10111 Addison St Richmond BC v7e 4y2 |
| 124 | Leong ah Yong | 10111 Addison St Richmond BC v7e 4y2 |
| 125 | Colin Naylor | 10791 Rossetti Crt v7e 4b8 |
| 126 | Iris He | 211-7288 No. 3 Rd Richmond v6y 3y1 |
| 127 | Sen He | 211-7288 No. 3 Rd Richmond v6y 3y1 |
| 128 | Zhu Qin Li | 6291 Danube Rd Richmond |
| 129 | D Johnston | 11480 Seabay Richmond |
| 130 | Jonelle Chen | 304-9151 No. 5 Rd Richmond |
| 131 | Yuen Sui Can | 10060 Williams Rd Richmond |
| 132 | Li Chi Hung | 10060 Williams Rd Richmond |
| 133 | Jung-Chieh Lin | 8920 Cullen Cres Richmond |
| 134 | Camilla | Richmond BC |
| 135 | Kayden | Richmond BC |
| 136 | Nan Yu Zhou | 13-8080 Francis Road Richmond BC |
| 137 | Lai Ping Hung | 7-8711 General Currie Rd Richmond BC v6y 1m3 |
| 138 | Kenny Chin | 9351 No. 2 Rd Richmond BC |
| 139 | Chan Peak Hsia | 10111 Addison St Richmond BC v7e 4g2 |
| 140 | Ngan Yin Yeung | 509-6220 Blundell Rd Richmond BC v7c 4p5 |
| 141 | Sarah Fu | 7060 Winchelsea Cres Richmond BC v7c 4e4 |
| 142 | Amy Zena | 308-8080 Jones Rd v6y 4a9 |
| 143 | Brian Wang | 308-8008 Jones Rd |
| 144 | Jennifer Zhu | 10320 Leonard Rd Richmond BC |
| 145 | Ou Qin Chen | 6833 Lucas Rd Richmond |
| 146 | Justin Yu | 23-4099 No. 4 Rd Richmond BC |
| 147 | Xin Dau | 7040 Granville Ave Richmond BC |
| 148 | Alice Wen | 23-4099 No. 4 Rd Richmond BC v6m 2x2 |
| 149 | Lilian Mak | 12-6245 Sheridan Rd v7e 4w6 |
| 150 | Tina Mak | 12-6245 Sheridan Rd v7e 4w6 |
| 151 | Riao Heng Li | 7740 Acheson Rd Richmond BC |

| | | |
|-----|------------------------|--|
| 152 | Daisy Chau | 605-6080 Minoru Blvd Richmond BC |
| 153 | Da Raymond Chau | 605-6080 Minoru Blvd Richmond BC |
| 154 | Rohi Wu | 304-9151 No. 5 Rd Richmond BC |
| 155 | Rex Wu | 304-9151 No. 5 Rd Richmond BC |
| 156 | Xiu Ying Ma | 30-11393 Steveston Hwy Richmond |
| 157 | Xun Teng Wang | 5-10460 No. 3 Rd Richmond v7a 4w5 |
| 158 | Cun Yi Zheng | 5-10460 No. 3 Rd Richmond v7a 4w5 |
| 159 | Bai Yun Wang | 109-8880 Cook Rd Richmond BC v6y 2y4 |
| 160 | Xiang Ning Pan | 40-7831 Garden City Rd Richmond BC |
| 161 | Vincent Cheng | 306-7200 Gilbert Rd Richmond BC |
| 162 | Marty McLinny | 11520 Sarhurst Rd |
| 163 | Ching-Huan Chou | 209-8011 Ryan Rd Richmond BC v7a 2e4 |
| 164 | Gi-Lin Leung | 9211 Glenbrook Dr Richmond BC v7a 1x9 |
| 165 | Rebecca Mei Hwei Tsieh | 11-5600 Dover Cr Richmond BC v7c 5r7 |
| 166 | Emily Chen | 301-10020 Dunoon Dr Richmond BC v7z 0a7 |
| 167 | Wong Zuk Chun | 506-6088 Minoru Blvd Richmond BC |
| 168 | Rang Liu | 208-390 Dover Cres Richmond BC |
| 169 | Li Sun | 210D-8351 Alexandra Rd Richmond BC |
| 170 | Ai Zi Hua | 38-11393 Steveston Hwy Richmond BC |
| 171 | Yan Qing Jiao | 324-7437 Moffatt Rd |
| 172 | Ken Marsadu | 10740 Scamound Rd Richmond BC |
| 173 | Annie Zeng | 9804 Seaton Pl Richmond BC |
| 174 | Tom Tang | 9804 Seaton Pl Richmond BC |
| 175 | Ya Fei Chiang | 9211 No. 6 Rd Richmond |
| 176 | Mei-Yun Chung | 1328-8368 Capstan Way Richmond |
| 177 | Anita Fok | 11231 Cutter Pl. |
| 178 | Paul Leung | 7238 Hudson St Vancouver |
| 179 | Claire Sun | 6311 Gilbert Rd Richmond |
| 180 | Jun Wang | 6311 Gilbert Rd Richmond |
| 181 | James Hsu | 10591 Seaham Cres |
| 182 | Nelson Chow | 10-8511 General Currie Rd Richmond |
| 183 | Wendy Deng | 10320 Leonard Rd Richmond BC |
| 184 | Yu-Fan Huang | 220-6051 Azure Rd Richmond BC |
| 185 | Xiao Xue Fang | 8291 Ryan Rd |
| 186 | Maple Wu | 8720 Foster Rd Richmond |
| 187 | Lui Porc | 460-1850 56th St Delta BC v4l 2l1 |
| 188 | Jim Su | 8031 Colonial Dr Richmond BC v7c 5b7 |
| 189 | Cami Sun | 12-9733 No. 2 Rd Richmond BC v7e 2e2 |
| 190 | Rachel Bi | 7200 Gilbert Rd Richmond BC |
| 191 | Alvina Lee | 202-9299 Tomicki Ave Richmond BC |
| 192 | Yen- Nan Kao | 7580 Malahat St Richmond BC v7a 4g9 |
| 193 | Kie Chow | 10 9000 Granville Ave Richmond BC |
| 194 | Michelle Liu | 9871 Pinewell Cres Richmond BC |
| 195 | Sally Wu | 10771 Rosebrook Rd Richmond BC |
| 196 | Hsing Chin Chang | 8033 St Albans Rd Richmond |
| 197 | Aran Yap | 3371 Francis Rd Richmond BC v7c 1j1 |
| 198 | Shirley Zhang | 327 8031 Colonial Dr Richmond BC v7c 5b7 |
| 199 | Lin Yu | 8-9051 Blundell Rd Richmond BC v6y 1k4 |
| 200 | Lei Na | 10760 Roselea Cres Richmond BC v7a 2r4 |
| 201 | Cai Mei Yi | 7091 Livingstone Pl Richmond |
| 202 | Lian Zhang | 6833 Lucas Rd Richmond |
| 203 | Ming Sun | 6833 Lucas Rd Richmond |
| 204 | Lily Tham | 13620 Blundell Rd Richmond BC |
| 205 | Xiao Xue Li | 8291 Pigott Rd Richmond BC |
| 206 | Reinis Ly | 8651 Rosvale Rd Richmond |
| 207 | Xiaowei Zhou | 6-7533 Turnill Street Richmond |
| 208 | Daniel Chang | 20-7060 Bridge St Richmond |
| 209 | Elaine Cai | 7091 Livingstone Pl Richmond |
| 210 | Pi Yin Chuang | 9211 No 6 Rd Richmond |
| 211 | Dony Tao Wang | 118-5700 Arcadia Rd Richmond |
| 212 | Jin Zhang | 7151 Moffatt Rd Richmond |
| 213 | Rex Kao | 7580 Malahat St Richmond BC v7a 4g9 |
| 214 | Cheong Choriyan | 406-9800 Odlon Rd Richmond |
| 215 | Li Zhu | 10720 Mortfield Rd Richmond |
| 216 | Hank Chang | 4251 Pendlebury Rd Richmond BC |
| 217 | Benny Pan | 8588 Heather St Richmond |
| 218 | Lisa Xu | 110-6655 Lynas Ln Richmond BC v7c 3k8 |
| 219 | Bob Zhao | 110-6655 Lynas Ln Richmond BC v7c 3k8 |
| 220 | Kang Li Sun | 110-6655 Lynas Ln Richmond BC v7c 3k8 |
| 221 | So Man Cheung | 406-9500 Odlin Rd Richmond v6x 1c9 |
| 222 | Shu Fang Liao | 4-5954 Arcadia Rd Richmond BC v6x 2h2 |
| 223 | Lau Sa Cheung | 7040 Lindsay Rd Richmond BC v7c 3m6 |
| 224 | Shi Hong Mei | 7100 Petts Rd Richmond |
| 225 | Xiu Li Yang | 54-3711 Robson Ct Richmond BC v7c St8 |
| 226 | Lilly Diaio | 10880 Ryan Rd Richmond BC v7a 2g4 |
| 227 | Ying Yu Chen | 8588 Heather St Richmond |

| | | |
|-----|-------------------|---|
| 228 | Judy Lemen | 207-9260 No.2 Rd Richmond BC |
| 229 | Yuk Kiu Chu | 4-9020 Dixon Ave Richmond BC |
| 230 | Abz Law | 10720 Argentina Dr Richmond BC |
| 231 | Monita Chan | 10720 Argentina Dr Richmond BC |
| 232 | Shao Xia Wu | 3680 Francis Rd Richmond BC v7c 1j3 |
| 233 | Li Rong Qi | 10151 Sintree Cres Richmond BC v7a 3t9 |
| 234 | Zhang Loo Yue | 5-9733 Blundell Rd Richmond BC v6y 1k8 |
| 235 | Kim Lee | 8511 Wagner Dr Richmond BC |
| 236 | Yuan-Liang Oxen | 1326-8368 Capstan Way Richmond BC |
| 237 | Katie Kwok | 4-8088 Spires Gate Richmond BC v6y 4j6 |
| 238 | Ken Fok | 11231 Cutter Pl Richmond BC |
| 239 | Adrian Cavalcanti | 3851 Francis Rd Richmond |
| 240 | Sie Kong | 1011 Addison St Richmond BC |
| 241 | Linda Lai | 9371 Ryan Cres Richmond BC |
| 242 | Hannonj Sun | 6833 Lucas Rd Richmond |
| 243 | Yin Mei Tao | 40-7831 Garden City Rd Richmond BC |
| 244 | Allen Zhu | 8588 Heather St Richmond BC |
| 245 | Denny Du | 31-1231 McNealy Dr Richmond BC |
| 246 | Jing Jiang | 31-1231 McNealy Dr Richmond BC |
| 247 | Wong Shuist Chung | 102-8620 Jones Rd Richmond BC v6y 3z4 |
| 248 | Xu Luu | 10760 Roselea Cres Richmond BC v7a 2r4 |
| 249 | Pen Lan Mei | 5-5977 Blundell Rd Richmond BC v6y 1k8 |
| 250 | Yueh Ying Wu | 209-8011 Ryan Rd Richmond v7a 2e4 |
| 251 | Cheng Hsiung Choy | 209-8011 Ryan Rd Richmond v7a 2e4 |
| 252 | Ching Huan Chou | 209-8011 Ryan Rd Richmond v7a 2e4 |
| 253 | Sal Bhullar | 6660 Sidaway Rd |
| 254 | Liao Yuek | 9835 Seaton Pl Richmond |
| 255 | Helen Lao | 10760 Roselea Cres Richmond BC v7a 2r4 |
| 256 | Wendy Zheng | 10871 Mortfield Road Richmond BC |
| 257 | Irene Lou | 1001-5900 Alderbridge Way Richmond |
| 258 | Jing Ma Chi | 305-10971 Mortfield Rd Richmond BC |
| 259 | Zhi Hao Pan | 40-7831 Garden City Rd Richmond BC |
| 260 | Julie Jiang | 8588 Heather St Richmond BC |
| 261 | Min Juan Huang | 308- 8660 Jones Rd Richmond BC |
| 262 | Lisa Ho | 6151 Livingstone |
| 263 | Patricia Chao | 8920 Cullen Cres Richmond |
| 264 | Annie Kan | 9480 Glenacres Dr Richmond |
| 265 | Kam Mui Ho | 7-8711 General Currie Rd Richmond BC v6y 1m3 |
| 266 | Tsun Lun Kan | 7-8711 General Currie Rd Richmond BC v6y 1m3 |
| 267 | Wu Tay Man | 7-8711 General Currie Rd Richmond BC v6y 1m3 |
| 268 | Abby Kan | 7-8711 General Currie Rd Richmond BC v6y 1m3 |
| 269 | Jing Chen | A404 5151 Brighthouse Way Richmond BC v7c 0a0 |
| 270 | Tan Yan Jun | 6210 Brighthouse Way Richmond BC v7c 0a6 |
| 271 | Han Tei Xu | 124-6571 Gilbert Rd |
| 272 | Hai Hui Long | 124-6511 Gilbert Rd |
| 273 | Lillian Fang | 203 8760 No. 1 Rd Richmond BC |
| 274 | Cho Kee Ng | 203 8760 No. 1 Rd Richmond BC |
| 275 | Sorella Zhang | 6-7533 Turnill St Richmond |
| 276 | Li Li Cheng | 43-6833 Livingstone Pl Richmond BC |
| 277 | Yi Fei Yang | 3688 Semlin Dr |
| 278 | Jing Qin Huang | 3353 Semlin Dr |
| 279 | Amy Zheng | 9100 Ryan Crt Richmond BC |
| 280 | Yan Ling Zhu | 7380 Francis Rd Richmond BC |
| 281 | Lines Kwang | 4-5951 Arcadia Rd Richmond |
| 282 | Carol Wulentuoya | 319-9288 Odlin Rd Richmond BC |
| 283 | Patrick Maika | 104-8240 No. 2 Rd Richmond BC |
| 284 | Meng Cui | 602-9373 Hemlock Dr Richmond BC |
| 285 | Trang Wu | 8291 Ryan Rd |
| 286 | Fanny Lui | 6820 Donald Rd |
| 287 | Gorm Langerien | 10011 Seacote Rd |
| 288 | Tao Wu | 7191 Montana Rd Richmond |
| 289 | Leanh Lam | 133-8220 No. 2 Rd Richmond BC |
| 290 | Wendy | 8386 Danube Rd Richmond |
| 291 | Zhang Lian Ping | 8800 Saunders Rd Richmond |
| 292 | Mei Hua Huang | 8640 Ryan Rd Richmond BC |
| 293 | Kitty Leung | 9351 Glenbrook Dr Richmond BC v7a 1x9 |
| 294 | Frankie Lo | 9351 Glenbrook Dr Richmond BC v7a 1x9 |
| 295 | Eric Lo | 9351 Glenbrook Dr Richmond BC v7a 1x9 |
| 296 | Edmund Lo | 9351 Glenbrook Dr Richmond BC v7a 1x9 |

***Appendix H: Canada Post Route Map & Flyer for the Open House Notification
Area***

LINGYEN MOUNTAIN TEMPLE

Development Proposal

You are invited
to our **Public Open House**

Please join us at our public Open House to share updated preliminary design information about the Lingyen Mountain Temple's reduced development proposal. We are asking for feedback from the community on this "snapshot" of the current design before it is forwarded to the various authorities for review.

Open House Details

Date: June 23, 2015

Time: 6:30 PM – 8:30 PM

Place: South Arm Community Centre
8880 Williams Rd, Richmond

Location Map

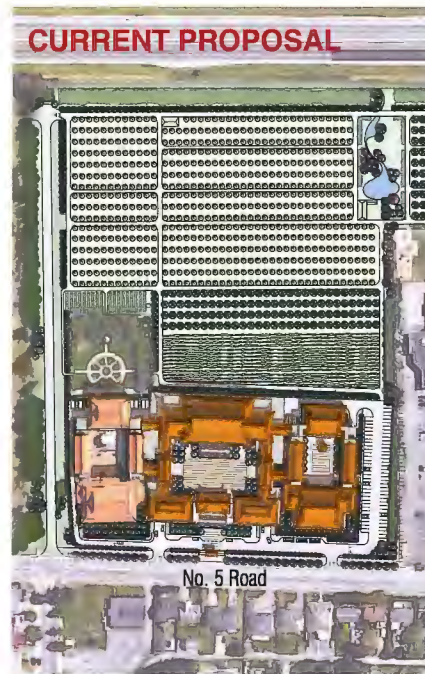

Located in Richmond, BC. at 10060 No. 5 Road near Williams Road, the Lingyen Mountain Temple is a Pure Land Buddhist place of worship and monastery. The temple development will offer improved benefits for the community and will better serve the existing congregation.

Summary of Lingyen Mountain Temple Expansion

| | 2014 Proposal | 2015 Current Proposal |
|-----------------------------|---------------------------------------|---|
| Proposed size | 171,738 S.F. (15,955 m ²) | 94,819 S.F. (8,809 m ²) – 45% reduction |
| ALR Land Use | Yes | No |
| Proposed Parking Stalls | 456 | 377 |
| Main Temple Building Height | 98 ft | 75 ft (above 10 ft of parking) |

For further information please contact: temple@da-architects.ca



>> 200 - 1014 Homer Street, Vancouver, British Columbia, Canada V6B 2W9 T 604 685 6312 F 604 685 0988

LINGYEN MOUNTAIN TEMPLE

Flyer Distribution Map

Based upon the previous Open House flyer distribution.

Canada Post notification area covering approximately 3,549 addresses.

(Carrier routes: **V7A:**

LC0345, LC0344, LC0342, LC0337, LC0340, LC0349, LC0339, LC0328).

The notification area spans between Francis Road to the north, the Fraser River to the south, No. 4 Rd to the west, and Highway 99 to the east.

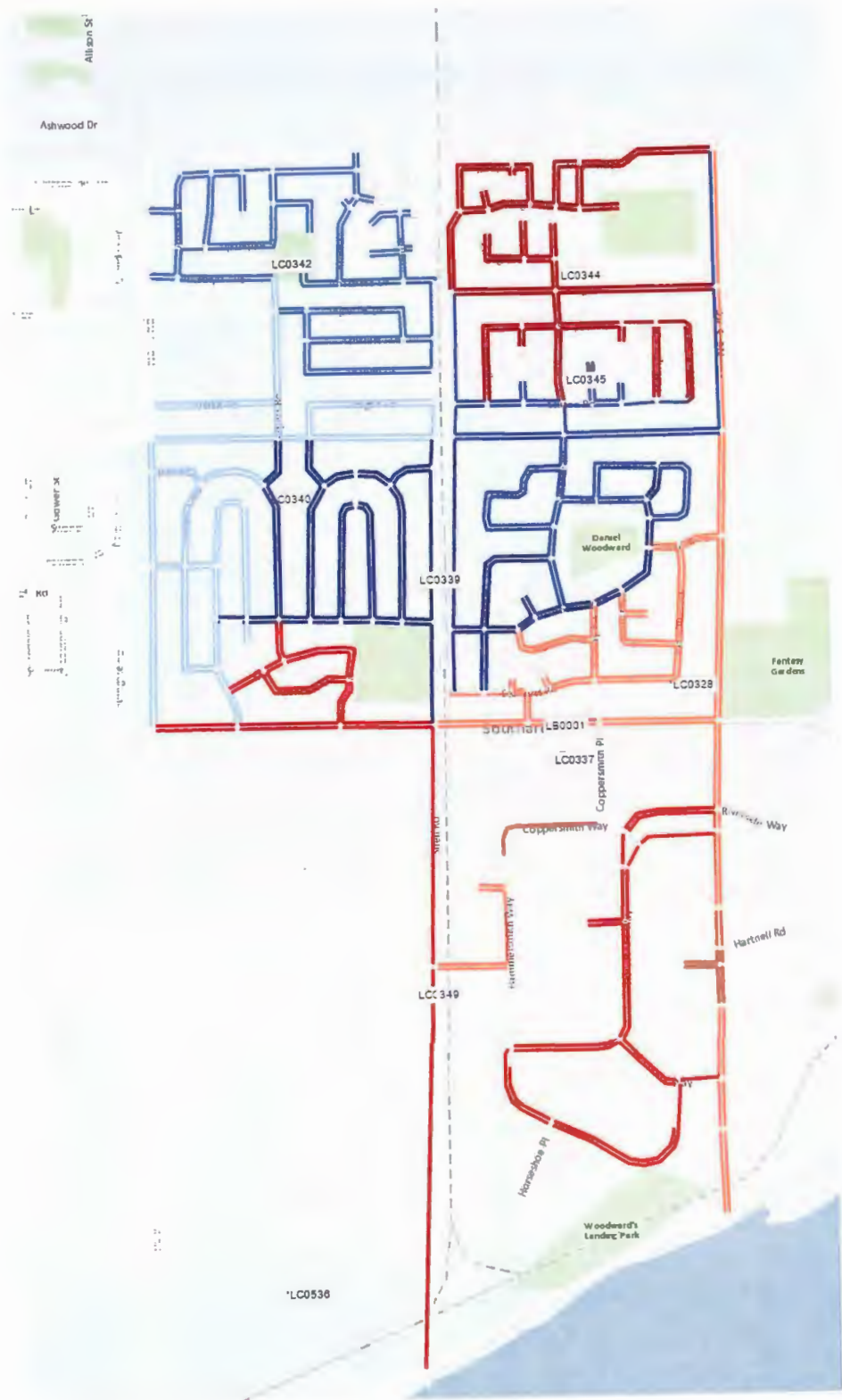

Appendix I: Open House Newspaper Advertisements

LINGYEN MOUNTAIN TEMPLE OPEN HOUSE

The Lingyen Mountain Temple, located at 10060 No. 5 Rd (near Williams Rd), would like to provide an update to show the community its preliminary plan for the proposed temple concept before the design is finalized.

Come join us at our Open House to share information on our new proposal and provide feedback.

We hope to see you there!

Date: June 23, 2015

Time: 6:30 pm – 8:30 pm

Location: South Arm Community Centre
8880 Williams Rd, Richmond

For more details, Please contact

www.lymtdevelop.com or

email: temple@da-architects.ca

tel. 604.271.0009 Fax. 604.271.3890

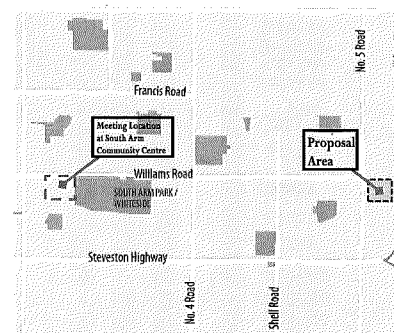

10060, No.5 Road, Richmond, BC, V7A 4E5

靈巖山寺開放日

為了進一步使社區民衆了解位於五號路上的靈巖山寺開發案之初步設計，將於開放日活動中提供詳細介紹。敬邀您來參與，分享您對修改方案的寶貴意見！

日期：June 23, 2015

時間：6:30 pm – 8:30 pm

地點：South Arm Community Centre
8880 Williams Rd, Richmond

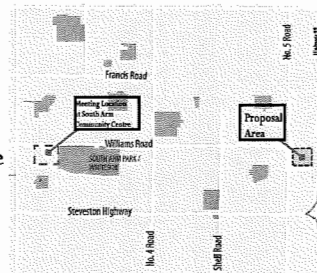

如需了解更多資訊，請

瀏覽網頁：lymtdevelop.com

電郵：temple@da-architects.ca

電話：604-271-0009

傳真：604-271-3890



10060, No.5 Road, Richmond, BC, V7A 4E5

Appendix J: Web-Site Flyer distributed during the Open House event

LINGYEN MOUNTAIN TEMPLE

Development Proposal



Thank you for attending our Open House!

For more information or to view the Open House presentation online, please visit www.lymtdevelop.com

or contact: temple@da-architects.ca



>> 200 - 1014 Homer Street, Vancouver, British Columbia, Canada V6B 2W9 T 604 685 6312 F 604 685 0988



Appendix K: Open House Boards

www.da-architects.ca



Lingyen Mountain Temple

Welcome

Public Open House
June 23, 2015

Architects:



Landscape Architects:



Traffic Consultants:



Agriculture Consultants:

McTavish Resource &
Management Consultants Ltd.

Purpose of Today's Open House

- To provide an overview of the revised application to improve the Lingyen Buddhist Temple
- To present the **design concept** of the revised Temple development
- To respond to issues identified at the earlier open houses
- To gather your feedback, suggestions, and opinions

FEEDBACK:

Please provide your input by filling out the comment form and depositing it in the drop box before you leave.

We appreciate your attendance & remarks!

Information presented here is also available at www.lymtdevelop.com



View of the existing temple from No. 5 Road looking South-East



View of the proposed expansion from No. 5 Road looking South-East



Past vs. Current Proposal Comparison:

Current Proposal:



Previous Proposal (April 2014):

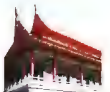

Past vs. Current Proposal Comparison:

Current Proposal:

Total Site Area (including exist. bldg.): 273,107 S.F. (25,372 m²)
 New Phase Proposed Site Area: 202,092 S.F. (11,139 m²)

Existing Building Area: 34,000 S.F. (3,741 m²)

New Phase Proposed Building Area: 94,819 S.F. (8,809 m²)
 New Phase Proposed Covered Walkways: 25,081 S.F. (2,330 m²)
 New Phase Total Building Area: 119,900 S.F. (11,139 m²)
 (Including covered walkways)

Main Temple Height: 75 ft (22.86m) - above 10 ft of parking
 Agricultural Land Swap: No
 Setback of the Property: 110m
 Proposed Parking Stalls: 377

| New Proposal FAR Calculation | | <i>New Phase Total Building Area / New Phase Site Area = FAR</i> | |
|--|------|--|------|
| Total FAR (Including covered walkways) | 0.59 | Total FAR (Excluding covered walkways) | 0.47 |

This proposal is 45% less than the previous proposal (excluding covered walkways).
 This proposal is 40% less than the previous proposal (including covered walkways).



Previous Proposal (April 2014):

Site Area (including exist. bldg): 466,672 S.F. (43,355 m²)
 New Phase Proposed Site Area: 432,672 S.F. (40,197 m²)

Existing Building Area: 34,000 S.F. (3,159 m²)

Proposed Building Area: 171,738 S.F. (15,955 m²)
 Proposed Covered Walkways: 27,000 S.F. (2,508 m²)
 Total Building Area: 198,738 S.F. (18,463 m²)
 (Including covered walkways)

Main Temple Height: 98 ft (29.9 m)
 Agricultural Land Swap: Yes
 Setback of the Property: 250m
 Proposed Parking Stalls: 456

| Previous Proposal FAR Calculation | | <i>Total Building Area / Site Area = FAR</i> | |
|--|--------|--|--------|
| Total FAR (Including covered walkways) | 0.4987 | Total FAR (Excluding covered walkways) | 0.4408 |

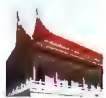

Neighbourhood Context Analysis:

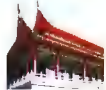

Existing Context:



WILLIAMS ROAD

EXISTING LINGYEN MOUNTAIN TEMPLE

PROPOSED TEMPLE DEVELOPMENT SITE

RICHMOND BETHEL CHURCH



SEACLIFFE ROAD

RESIDENTIAL NEIGHBOURHOOD

TRINITY PACIFIC CHURCH

WILLIAMS ROAD

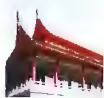

Key Planning Objectives:

The proposed development will relieve congestion on site, and provide better service to the existing congregation and the community as a whole.

Community Integration - Providing Services and Amenities

Community Service Centre

- Public Library + Gardens
- Hall for Education and Workshop Purposes
- Dining Area + Senior Gather Place

Education Services

- Youth Education Programs
- Chinese Language Programs
- Sunday School
- Cultural Education
- English Meditation Workshops
- School Group Visits

Social Services

- Counseling Services
- Community Services & Park Maintenance
- Accommodate Worshippers and Monastic Disciples
- Garbage Cleaning + Charity Work (Food Drive / Fundraising / Relief Efforts)
- Agriculture Land used for Farming with donations to Charity and the Community



Neighborhood Fit - Building Height of 21m at No. 5 Road

- Limit maximum height at No. 5 Rd. to 70' (21 m)
- Place proposed 85' high Temple at the back end of the site
- Create a green, walkable public realm at No. 5 Rd.
- Build a place of worship in harmony with the community
- Supporting public transportation
- Improving street frontages along No. 5 Road
- Farming onsite agriculture and donating to the local community
- Provide adequate parking and traffic management strategies

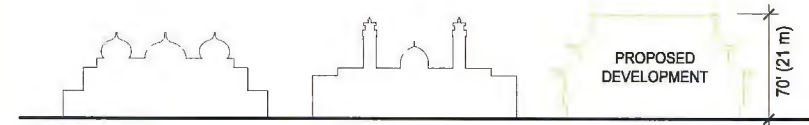

Agricultural Land Reserve - Respecting the Existing 110m Setback

- Development restricted to existing 110m limit for Assembly Uses to respect the existing Agricultural Land Boundary
- Developing ALR for agricultural uses
- Portion of produce grown on-site donated to the local community and charities
- Reach out to local groups to participate in joint ventures of the ALR land

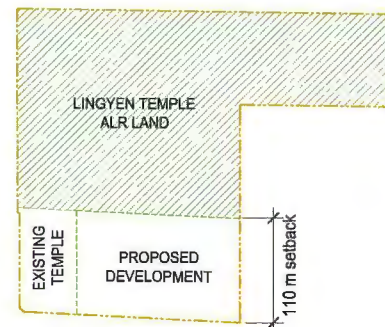

Sustainable Design - Social and Environmental Strategies

- Development in close proximity to public transportation
- Reduced site disturbance
- Storm water management on site
- Supporting agriculture for the community
- Revitalization and creation of natural habitat
- Permeable exterior parking surfaces
- Use of low energy lighting systems & high efficiency mechanical systems
- Reduction of light pollution & night sky lighting

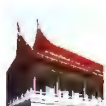
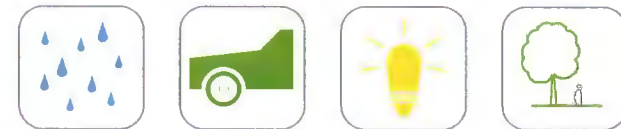

Proposed Development Views:

NORTH-WEST VIEW



NORTH-EAST VIEW



SOUTH-EAST VIEW



SOUTH-WEST VIEW



Neighbourhood Height and Scale:

VIEW ANALYSIS @ No. 5 Road - PHASE I

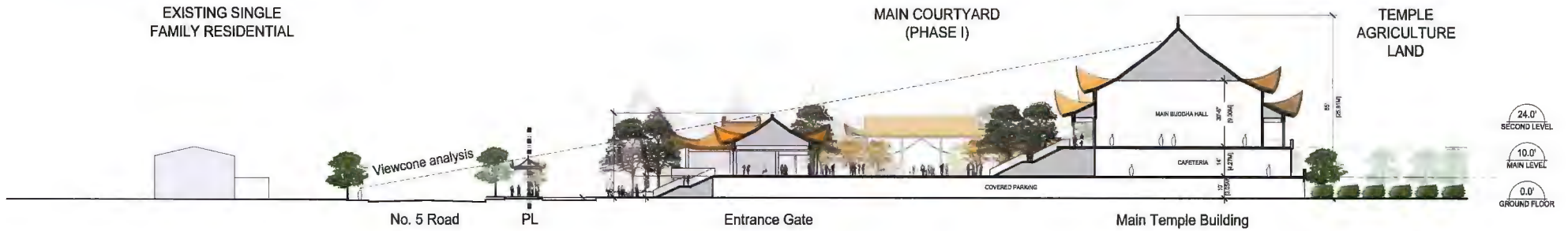

PROPOSED STREETSCAPE @ No. 5 Road



NEIGHBOURHOOD SCALE COMPARISON

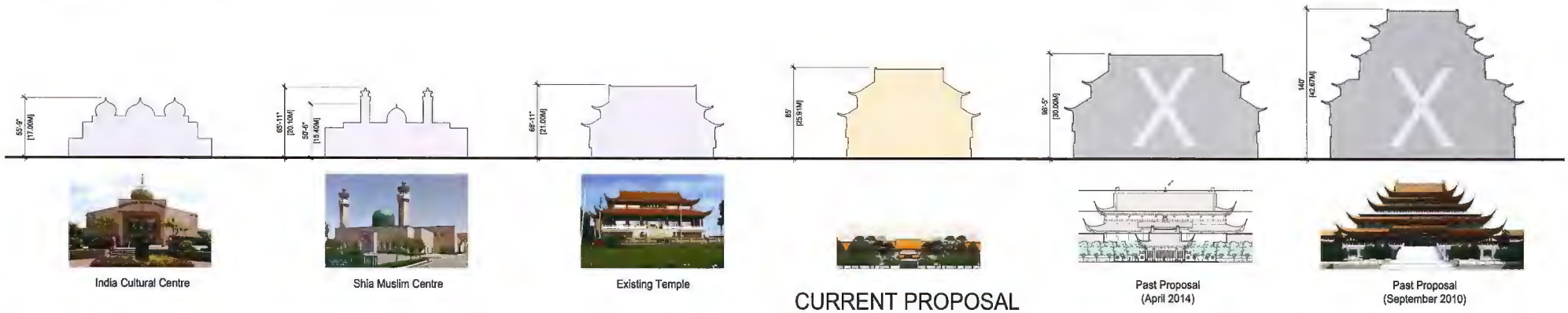

Neighbourhood Height and Scale:

VIEW ANALYSIS @ No. 5 Road - PHASE I

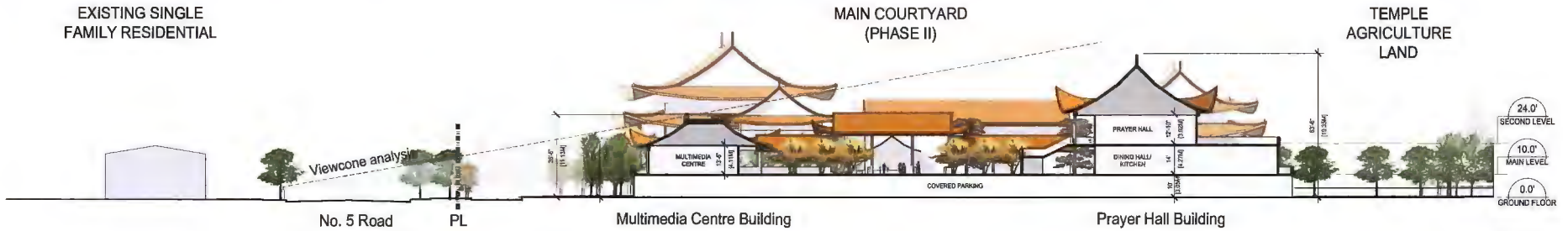

VIEW ANALYSIS @ No. 5 Road - PHASE II

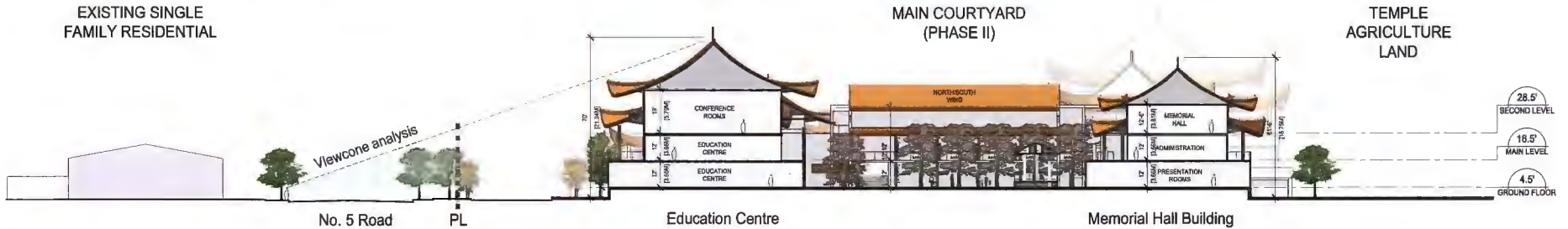

SITE SECTION - PHASE I & II

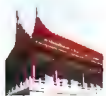
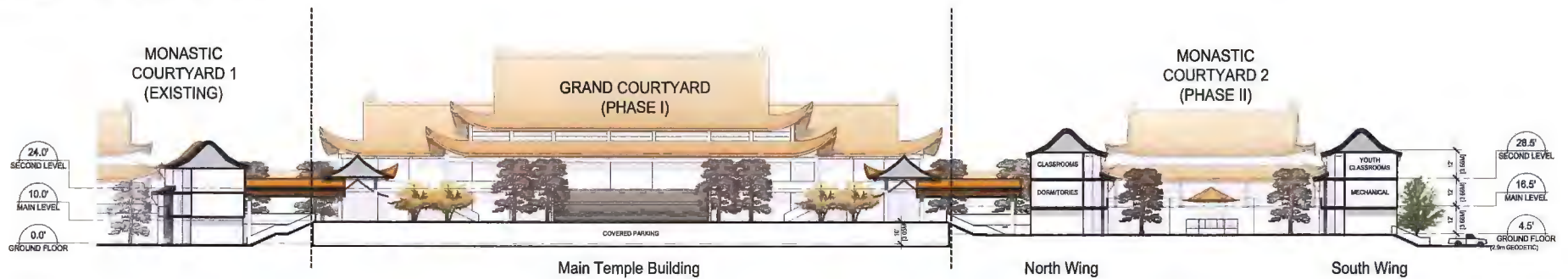

Proposed Street Views:

NORTH-WEST CORNER LOOKING SOUTH



SOUTH-WEST CORNER LOOKING NORTH



HIGHWAY 99 LOOKING WEST



EXISTING CONDITIONS

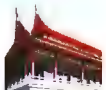
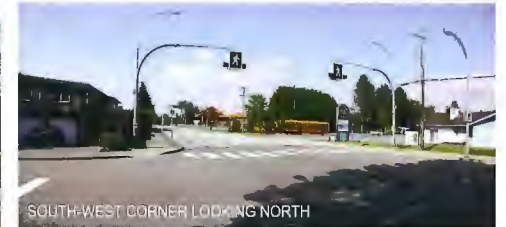

Proposed Development Plans:

PARKING LEVEL PLAN SCALE: 1/8" = 1'-0"

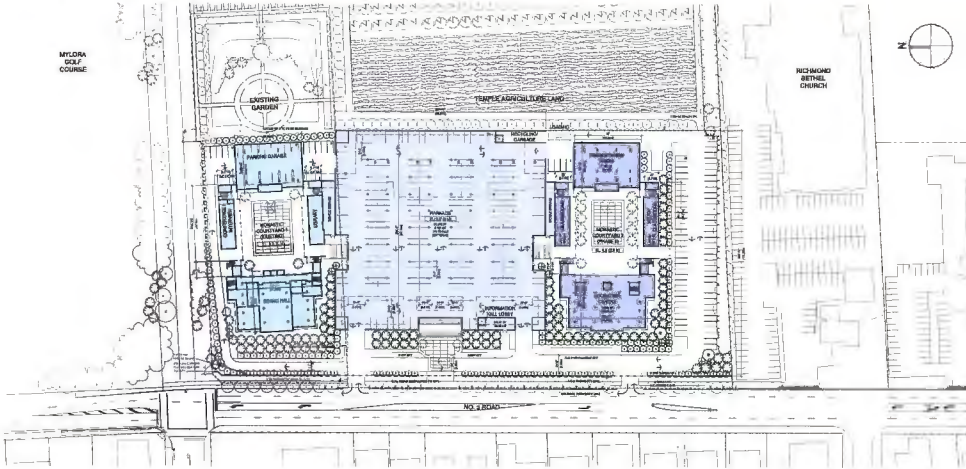

TOP LEVEL PLAN SCALE: 1/8" = 1'-0"

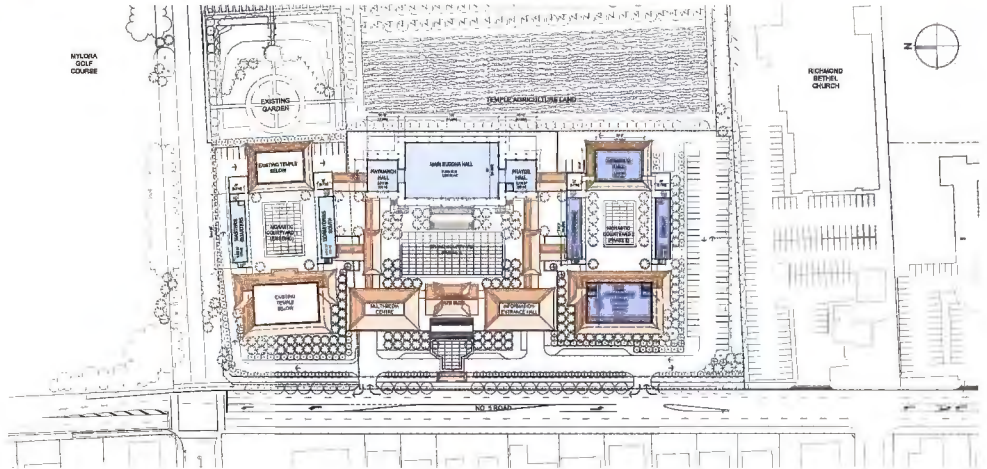

MAIN LEVEL PLAN SCALE: 1/8" = 1'-0"

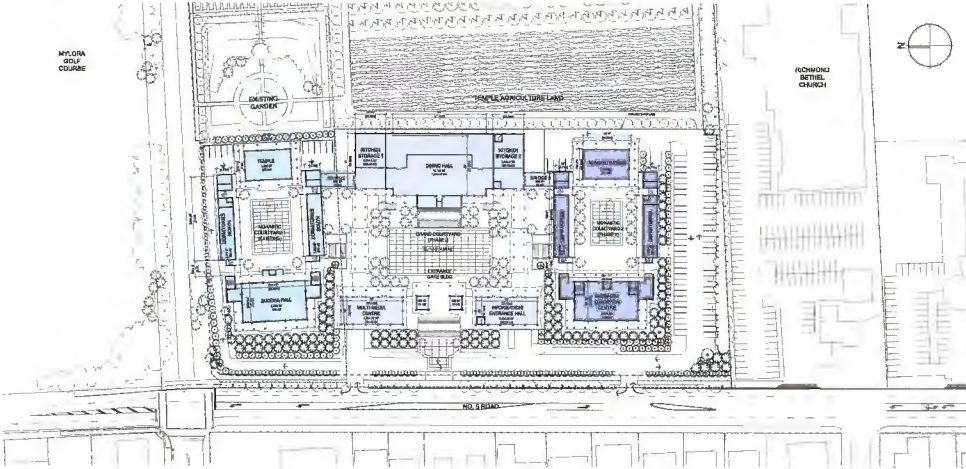

ROOF PLAN SCALE: 1/8" = 1'-0"

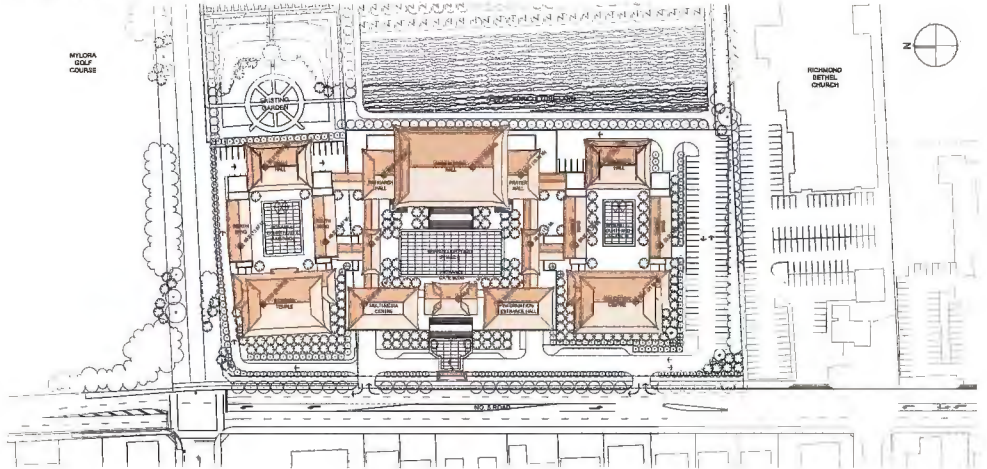

- EXISTING BUILDINGS
- NEW BUILDINGS - PHASE I
- NEW BUILDINGS - PHASE II



Proposed Architectural Character:

WEST ELEVATION @ NO. 5 ROAD

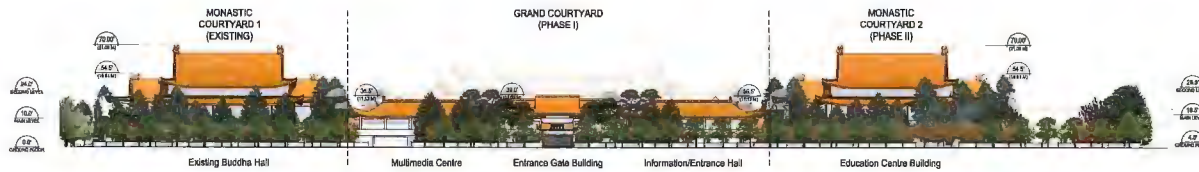

SOUTH ELEVATION @ RICHMOND BETHEL CHURCH



EAST ELEVATION @ TEMPLE AGRICULTURE LAND

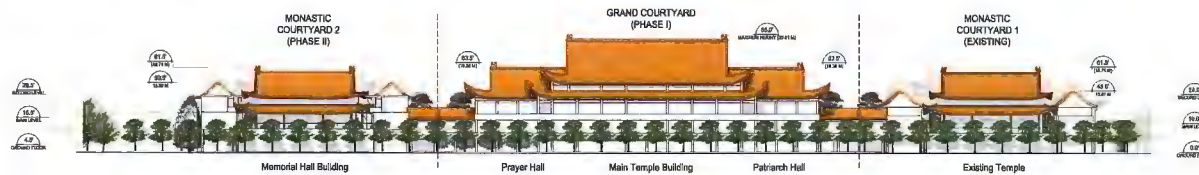

NORTH ELEVATION @ GOLF COURSE



DESIGN INSPIRATION



Landscape Approach:

SITE PLAN

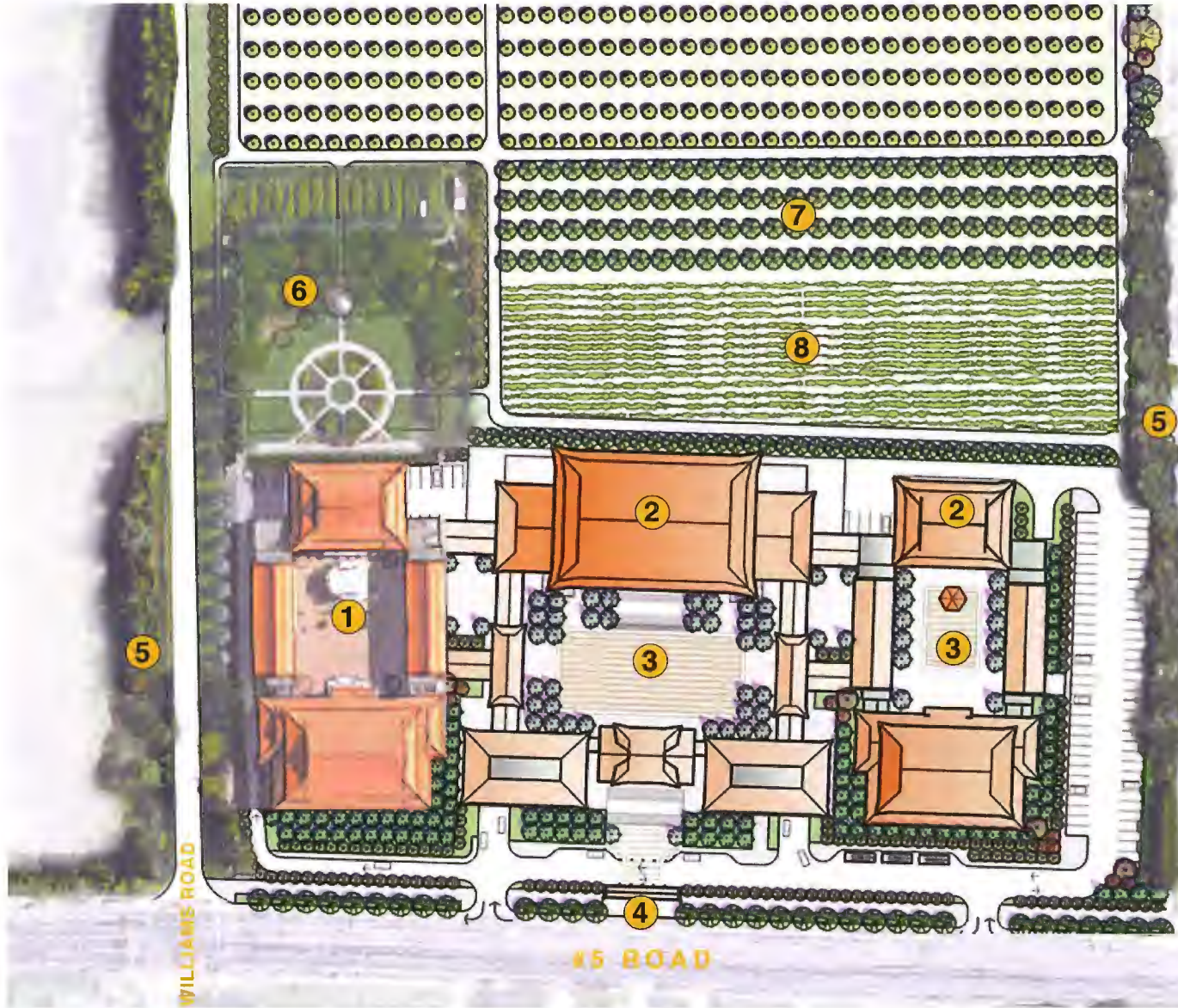

JAPANESE MAPLE



GINKGO



MAGNOLIA



CHERRY TREE



KATSURA



STEWARTIA



PINE



HEDGE ROWS

LEGEND

- ① EXISTING TEMPLE
- ② PROPOSED TEMPLE
- ③ COURTYARD
- ④ PEDESTRIAN GATE
- ⑤ EXISTING HEDGEROWS
- ⑥ EXISTING LINGYEN MOUNTAIN TEMPLE GARDEN
- ⑦ PROPOSED TREE NURSERY
- ⑧ PROPOSED BLUEBERRY & HASKAP



0 20 40 60 80 100m



Landscape Approach:

SECTIONS

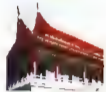
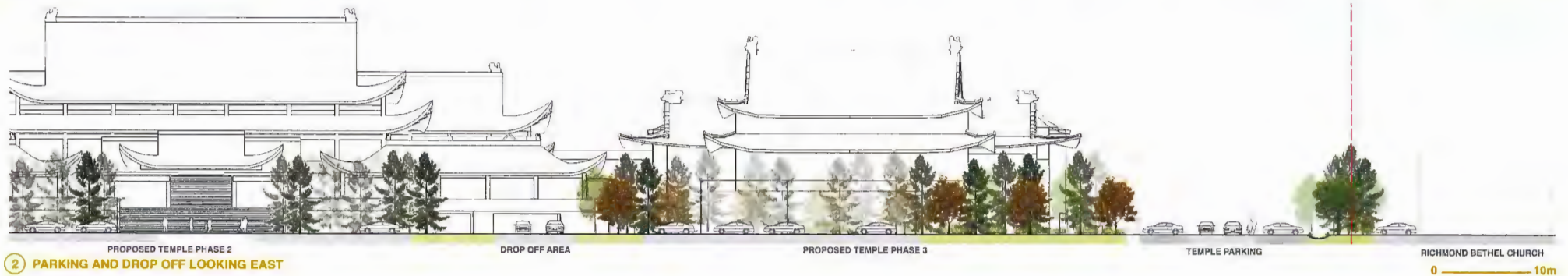

Landscape Approach:

CHARACTER

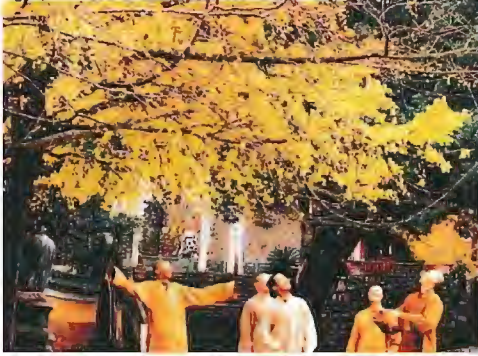

PLACE TO EXPERIENCE NATURE



PLACE OF CELEBRATION



PLACE OF WORSHIP

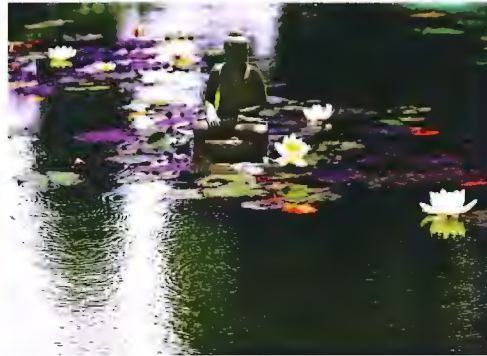

SKETCHES



PARKING



DROP OFF



#5 ROAD PUBLIC REALM

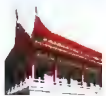

Agricultural Land Strategies:

Current proposal remains within the 110m setback zone in order to maximize the agricultural potential of the ALR land on the remainder of the site.

Current and Potential Agriculture Uses

The Lingyen Temple has always farmed the Temple backlands. In 2010 a detailed assessment was undertaken of the soil and drainage characteristics of the Temple lands to determine the agricultural capability. The farm plan is being updated for 2015.

Current Agriculture Use:

The temple has a 6 acre orchard with 400 fruit trees and a further 6.5 acres are in forage.

Agricultural Capability of the Lingyen Mountain Temple Land

The agricultural capability of land is determined by the climate and soils of the area. In general the climate will determine the range of crops and the soil will determine the type and extent of agricultural management practices that must be applied.

Current unimproved classification

The current agricultural classification is 4W. Land in this class has limitations that require special management practices or a severely restricted range of crops or both. This specific site has a sub classification of W which indicates that there is frequent or continuous occurrence of excess water during the growing period causing moderate crop damage and occasional crop loss.

Improved classification

As part of the proposed temple expansion the temple backlands will be improved by the installation of subsurface drains and improved surface drainage. This will improve the land to a class 2WD capability. Class 2 land has minor limitations that require good ongoing management practise, or slightly restrict the range of crops, or both. The "D" subclass indicates that there is a root restricting layer within 50 to 75cm of the mineral soil surface.

Updated Information based on the Current Proposal

The Lingyen Mountain Temple has updated their farm plan based on the present temple proposal.

Proposed Crops

- Existing fruit trees will remain and their production will be improved by the proposed drainage. Fruit will continue to be used by the Temple and donated to local charities.
- Approximately 2.8 acres of land closest to No. 5 road will be planted with Blueberries and Haskap berries. These berries will be used by the temple and donated to local charities.
- Approximately 4.5 acres of land closest to Highway 99 will be a tree nursery specializing in large high quality trees for the local landscape market.

Rationale for Crop Choices

Blueberries and Haskap Berries

- Ideal soil for production of both Blueberries and Haskap berries
- Haskap berry varieties developed in Canada can be successfully grown without pesticides. They also have higher antioxidants than blueberries.
- Complements the existing fruit tree production.
- Both can be grown organically without use of pesticides which fits with the Buddhist philosophy

Tree Nursery

- The soil is ideal for field tree production.
- Most trees will be native to the lower mainland and will not require application of pesticides which fits with the Buddhist philosophy.
- Management inputs are relatively low and can be managed by the Temple.
- Close to markets in Vancouver, Richmond and Delta.

AGRICULTURE DEVELOPMENT PLAN

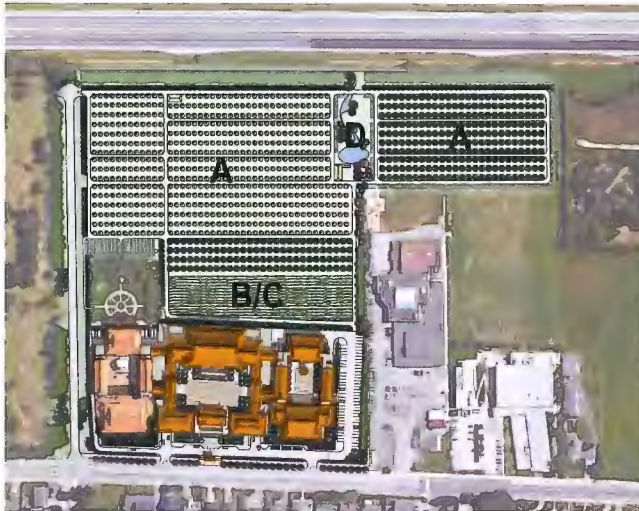

LEGEND:

- A - TREE NURSERY
- B - BLUEBERRIES
- C - HASKAP BERRIES
- D - STORM WATER RETENTION & IRRIGATION POND



PROPOSED ACCESS WAY SECTION

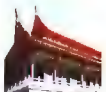
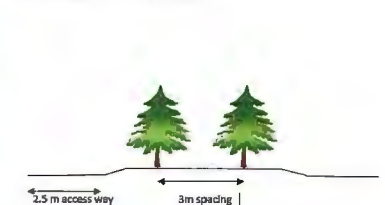

Traffic & Transportation:

REGULAR SUNDAY



- Up to 12 trained volunteers perform traffic management duties.

LARGE EVENTS



- Large events include
 - Chinese New Year;
 - Buddha's Birthday; and
 - Temple's Anniversary

TRAFFIC MANAGEMENT



- Up to 30 trained volunteers on-site.
- Professionals traffic control personnel are employed to direct traffic into the site accesses (flagging).
- Two alternative off-site parking areas along No.5 Road. The Temple has agreements with both locations:

SHUTTLE BUS



- Winners Only
500 parking stalls
- Second Sun Realty Fund Ltd
106 parking stalls
- Temporary 'No parking' restriction signs are put along No. 5 Road.
- Neighbours and other stakeholders notified of large events.

LARGE EVENTS (Alternative Parking)



Traffic & Transportation:

SITE GENERATED TRAFFIC (2015 / 2025)

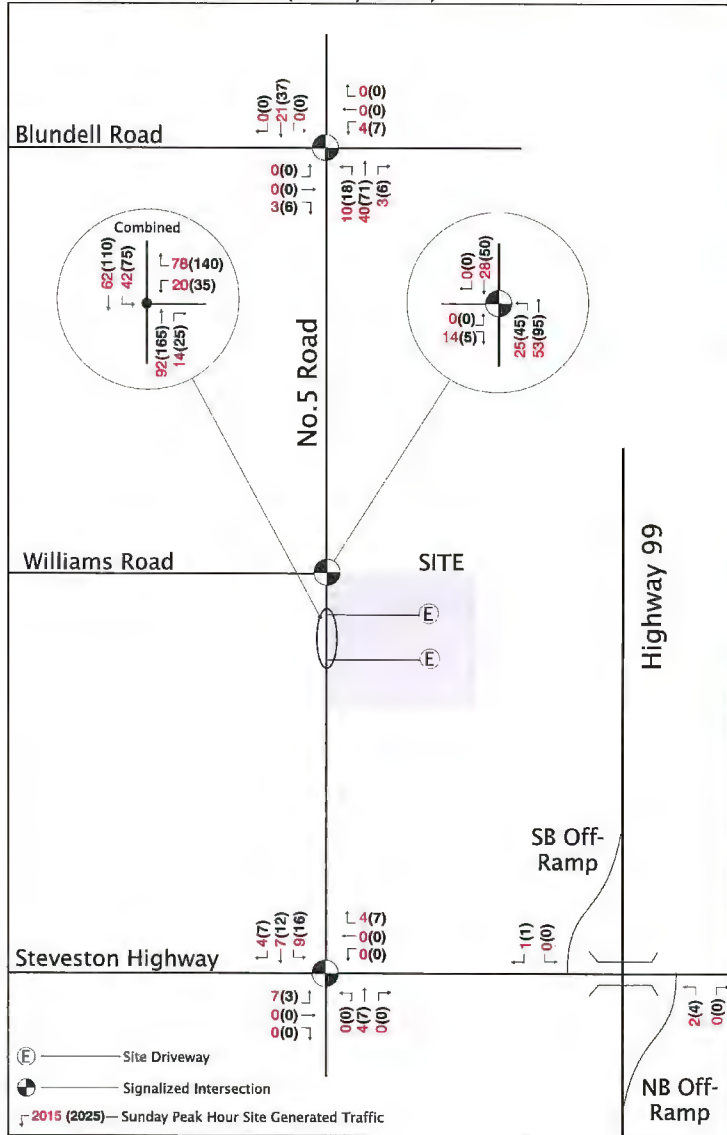

Peak Hour Parking Demand

TYPICAL



Weekly: 20 cars

REGULAR SUNDAY



Regular Sunday: 150 - 200 cars

EVENT



Event: 500 - 600 cars

Site Access

EXISTING



↳ Permitted Movements

PROPOSED

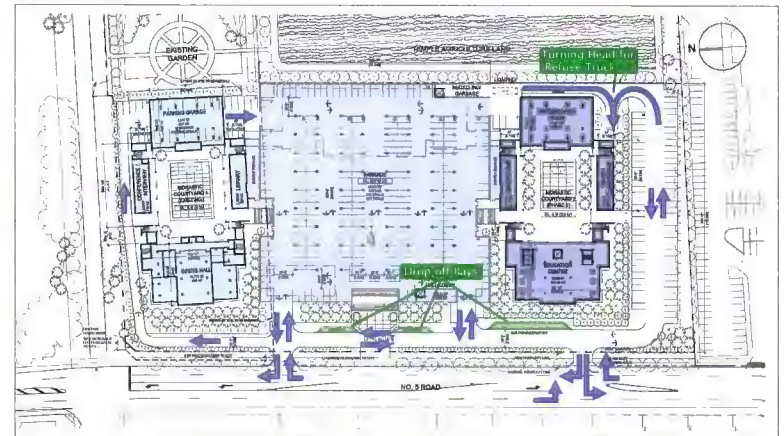

Shadow Studies:

MARCH 21st - 9:00 AM

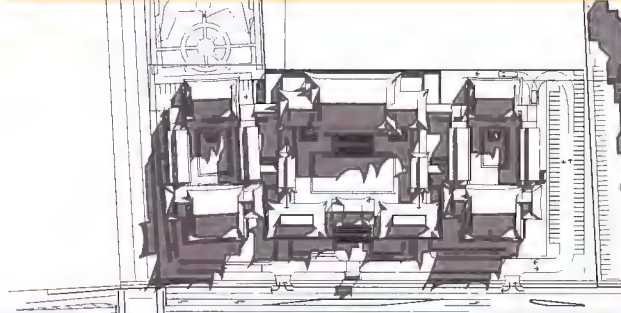

JUNE 21st - 9:00 AM

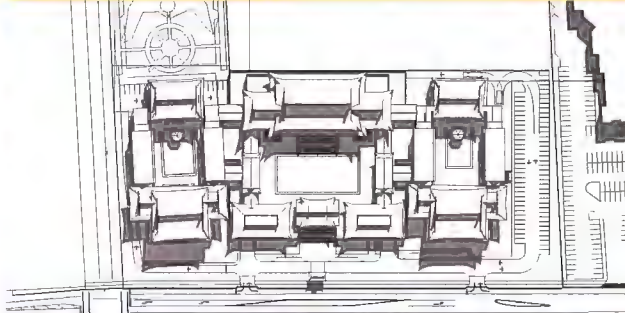

DECEMBER 21st - 9:00 AM



MARCH 21st - 12:00 PM

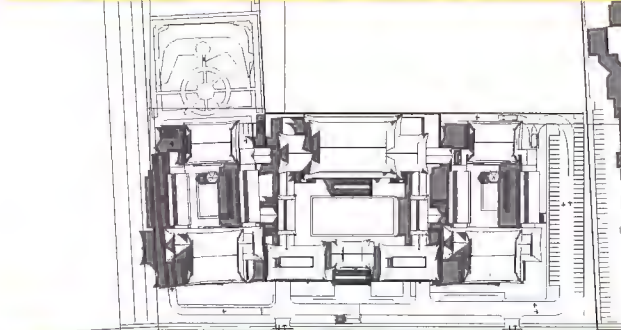

JUNE 21st - 12:00 PM

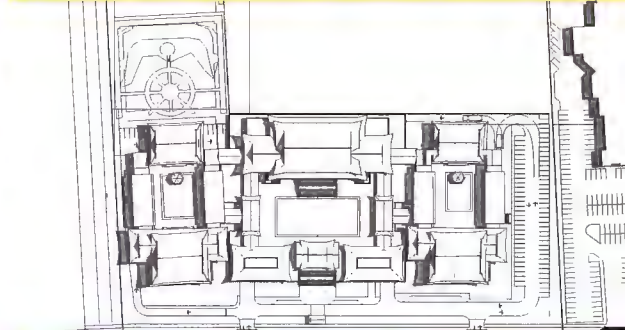

DECEMBER 21st - 12:00 PM

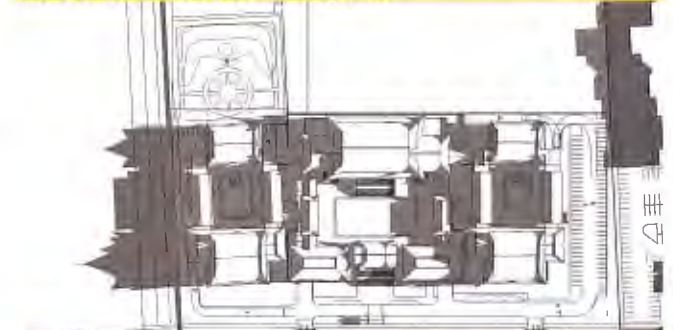

MARCH 21st - 3:00 PM

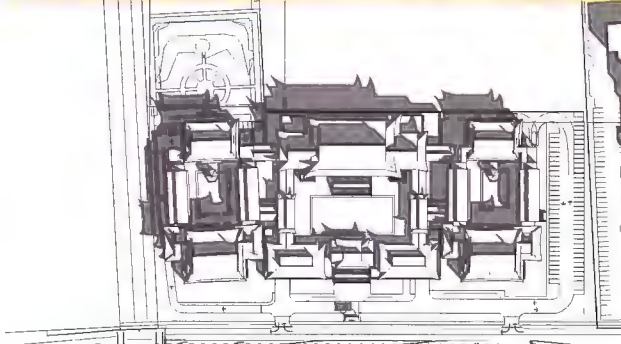

JUNE 21st - 3:00 PM

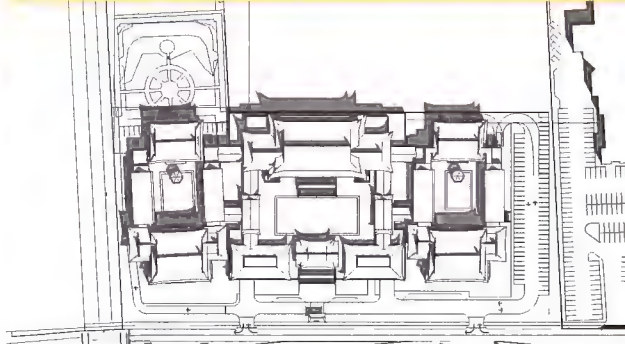

DECEMBER 21st - 3:00 PM

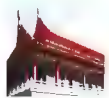
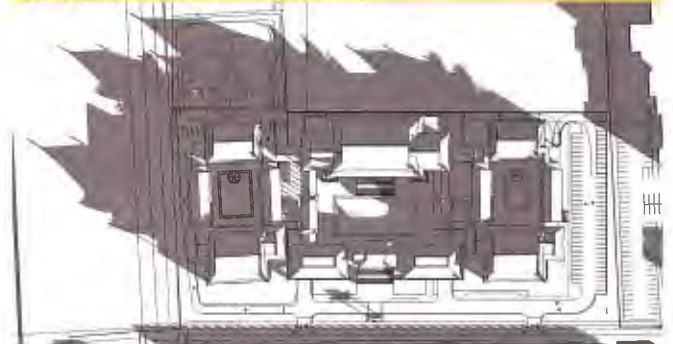

Next Steps

Planning Process:

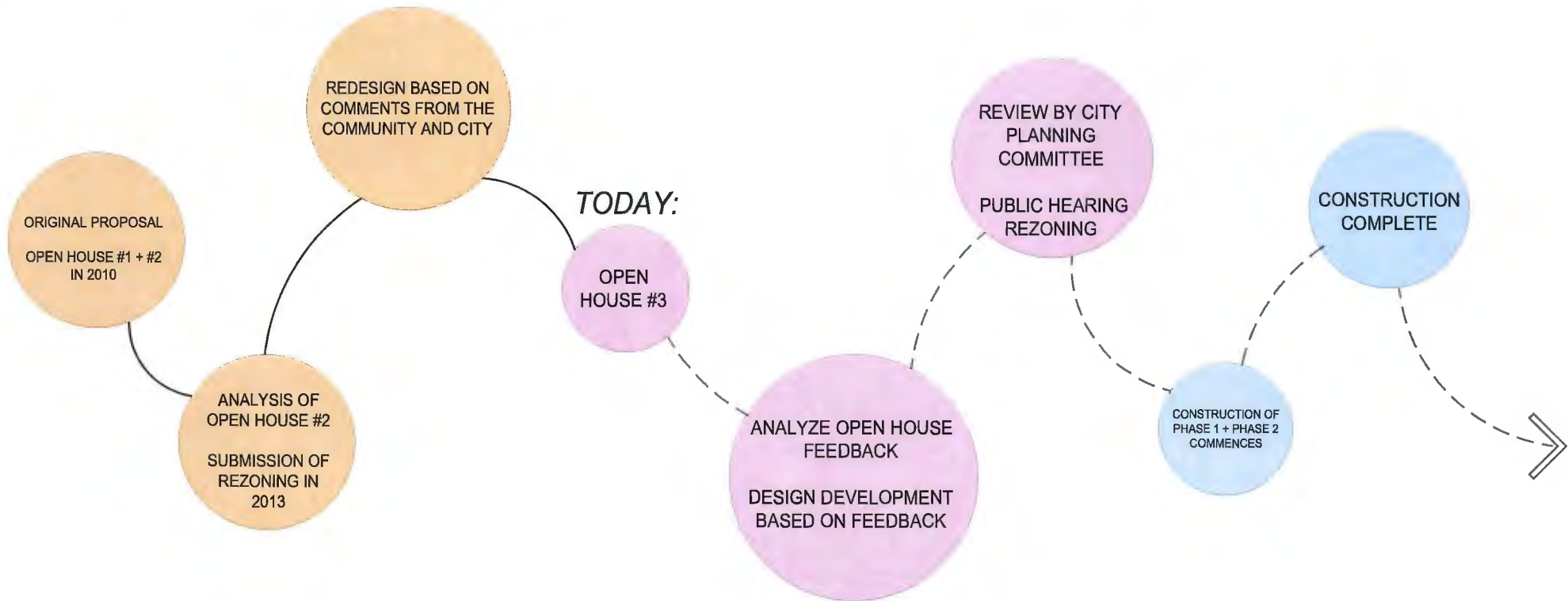

Thank You for attending this Open House!

Your feedback is important to us! Please remember to fill out a comment form before you leave.
Information presented here is also available at www.lymtdevelop.com

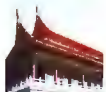

Appendix L: Original Sign-In Sheet Scans

Ling Yen Mountain Temple Open House

Sign-in Sheet; June 23, 2015

Attendee List:

| Name | Address | Phone # | Email |
|------------------------|---------------------------------------|---------|-------|
| fu, xing gang 林 興 剛 | 129-3880 Westmich Flux Richmond BC | | |
| yu 余 宇 | 4159-25 St West Richmond BC | | |
| ANDREW LI | 12440 HARRISON AVE RICHMOND BC | | |
| Eileen Cheng | 12440 Harrison Ave Richmond | | |
| Ray Poon | 6331 Swift Ave Richmond, BC | | |
| Raymond Poon | 6331 SWIFT AVE RICHMOND BC | | |
| Min Sun | 2051 St Albans Rd Richmond BC | | |
| Yunxia Jiang | 11720 Montega St Richmond | | |
| Shirley Lane | #10-8511 General Carri RD RMD | | |
| Donna Lee | 229-8031 Colonial Dr Richmond | | |
| Yvonne Li | 229-8031 Colonial Dr Richmond | | |
| Jing Shui Chen | 11820 Seafielch CR Richmond | | |
| Carol Yu-Ching | 56-11571 Thorpe Rd. Richmond, BC | | |
| Zhe Shi | 18-7700 Abercrombi Richmond, BC | | |
| | | | |
| | | | |

itects.ca

cc:

Ling Yen Mountain Temple Open House

Sign-in Sheet; June 23, 2015

Attendee List:

| Name | Address | Phone # | Email |
|------------|--------------------------------|---------|-------|
| Melia Wong | 12351 Jensen Dr Richmond BC | | |
| | | | |
| | | | |
| | | | |
| | | | |
| | | | |
| | | | |
| | | | |
| | | | |
| | | | |
| | | | |
| | | | |
| | | | |
| | | | |

www.da-architects.ca

cc:

Ling Yen Mountain Temple Open House

Sign-in Sheet; June 23, 2015

Attendee List:

| Name | Address | Phone # | Email |
|--------------|--|------------|-------|
| Anne yuen | 2133 MKTWAY DR Rm 1 | [REDACTED] | |
| Shi Yan | 3553 HORTSBY RD RICHMOND | | |
| Jessie Huang | 8300-1 Ryan Rd Richmond | | |
| Shi Ying | 107-9333 Tomicki Ave V6X 014 | | |
| Xi dong Shi | 107-9333 Tomicki Ave V6X 014 | | |
| Wei ran HU | 7410-7988 Ackroyd Rd, Richmond, BC V6X 0K7 | | |
| Wenbo Hu | 7974 Alderbrige Way Richmond BC V6X 2A6 | | |
| Zhu Li | 485-8580 Alexandra Rd, Richmond, BC V6X 2B3 | | |
| | | | |
| | | | |
| | | | |
| | | | |
| | | | |
| | | | |
| | | | |

www.da-architects.ca

cc:

Ling Yen Mountain Temple Open House

Sign-in Sheet; June 23, 2015

Attendee List:

www.da-architects.ca

Zhuang,
Hua Ren

| Name | Address | Phone # | Email |
|------------|-----------------------------------|------------|-------|
| 莊華仁 | 9211-106 Rd Richmond | [Redacted] | |
| Si Hua Xu | #32-8591 Glendale Richmond | [Redacted] | |
| LAI YIN GO | 269-8700 Joyce Rd Richmond | [Redacted] | |
| Amanda | 8580 pigott rd | [Redacted] | |
| Scott | | [Redacted] | |
| Unda | 10971 montfield rd | [Redacted] | |
| Michelle | 5337 Dundee St Van. | [Redacted] | |
| Jun Wei | 314-10811 Montfield Road Richmond | [Redacted] | |
| | | | |
| | | | |
| | | | |
| | | | |
| | | | |
| | | | |
| | | | |
| | | | |
| | | | |
| | | | |

cc:

Ling Yen Mountain Temple Open House

Sign-in Sheet; June 23, 2015

Attendee List:

| Name | Address | Phone # | Email |
|----------------|---|---------|-------|
| Kelly Zhang | 14 4751 Shell Rd Richmond BC | | |
| Emily Liu | 401-8297 Sabar Rd Richmond BC | | |
| SHER-HAN XU | 8880 Saunders Rd. Richmond | | |
| Hui Huang | 131-8460 | | |
| Huang Ting | 1 Fairview Road Richmond | | |
| Brad Durie | #205 9300 Parksville Rd Richmond | | |
| Yi Jiang | 211-7283 No. 3 Rd Richmond | | |
| Xiao Ying Hong | 32-8591 Blundell Rd Richmond | | |
| Ning Li | 9111 Pineside Dr | | |
| Wen Gu | | | |
| PEI ZHANG HE | | | |
| QING XIA | #4-8291 Cerna Currie Road Richmond | | |
| Hui zhen Huang | | | |
| Aaron Xia | | | |
| | | | |
| | | | |

itects.ca

cc:

Ling Yen Mountain Temple Open House

Sign-in Sheet; June 23, 2015

Attendee List:

| Name | Address | Phone # | Email |
|------------------|--|---------|-------|
| Tan, Yan Hong | #106-7300 621 bart Rd | | |
| Jian Lin Liu | #106-7300 621 bart Rd | | |
| Freeman Zhang | A306-5388 Gummer St | | |
| Yuehong Tian | A3P-1420 Jack Den Dr | | |
| DIANNA POON | 6331 SWIFT AVE RICHMOND B.C V7Z4G9 | | |
| Nina Poon | 6331 SWIFT AVE RICHMOND B.C V7E4G9 | | |
| O.S. JOI | 11337 Kingsome Avenue Rmd V7A 4W1 | | |
| Zhang Biqun | 1503-8060 Gimville Ave Richmond BC V6V6E7 | | |
| ZI YUAN HUANG | 1503-8460 GRANVILLE AVE RICHMOND BC V6Y 4E7 | | |
| LIN PEI LIN | 10431 HOGARTH DRIVE RICHMOND | | |
| CHUANG CHIC YEAT | 10131 HOGARTH DRIVE V7E 3E7 | | |
| Emilie WANG | 5331 Clifton Rd. Richmond V7C 3C2 | | |
| ANDY ZHANG | 8700 Calder Rd Richmond BC V7C 3P3 | | |
| JIANHUA WANG | 5331 Clifton Rd Richmond V7C 3C2 | | |
| Weihseng Wang | 5331 Clifton Rd Richmond V7C 3C2 | | |

www.da-architects.ca

cc:

Ling Yen Mountain Temple

SIGN-IN SHEET

| NAME: | ADDRESS | PHONE # | EMAIL |
|---------------|--------------------|--|-------|
| Chin-Lan Chen | 7040 Granville Ave |  | |
| | | | |
| | | | |
| | | | |
| | | | |
| | | | |
| | | | |

Ling Yen Mountain Temple Open House
Sign-in Sheet; June 23, 2015

Attendee List:

| Name | Address | Phone # | Email |
|-------------------|------------------------------------|---------|-------|
| Carol Yuen | 1055 Macdonald St. | | |
| Yiwei Chen | 2852 Macdonald Dr. | | |
| Tian, YING | 9471 Auburn Dr | | |
| Genie Chang | 4870 Ryan Road | | |
| ShiJun Shau | 76-6300 Bards St. Richmond | | |
| Kevin Fung | 317 8751 Clatter Dr. | | |
| Elain Tan | 7451 McMath Rd. Rich BC V6Y 1B2 | | |
| Jeremiah Lam | | | |
| Liu zhi Xun | 433-10880 No.5 Rd. | | |
| MANG JIN CO DA | 3-6700 Williams Rd | | |
| Yan Lu | 5-5-5660 Westminster Hwy | | |
| Mr Alex Shau | 200-8660 Ryan Road | | |
| Wong, Hse | " | | |
| Yu Hong WANG | 10491-LEONARD RD. | | |
| Ralphhenric Radom | 11095 No.5 Rd | | |

itects.ca

cc:

Ling Yen Mountain Temple Open House

Sign-in Sheet; June 23, 2015

Attendee List:

| Name | Address | Phone # | Email |
|----------------|------------------------------------|------------|------------|
| Dave Kong | 1001-5900 Alderbridge Way Richmond | [REDACTED] | [REDACTED] |
| Forest Kong | 1001-5900 Alderbridge Way Richmond | | |
| Josephine Guin | 1608-5900 Alderbridge Way | | |
| Sheila Pan | 8788 Heather St Richmond | | |
| Lydia Shao | #202 8060 Ryan Road | | |
| Zheng SHEN | 9111 Williams Rd #1 | | |
| Jinhan Liu | 306-5471 Arcadia Rd Richmond | | |
| Jia | 707-7979 HRBRIDGEWAY. RMD. | | |
| Chen | 105-6780 Buxton St. RMD. | | |
| Wife Chen/Lin | Xiu Chen 8340 Brownell Rd, RMD. | | |
| Tim Zlu | 30-7833 Heather St Richmond | | |
| Isabel Chou | 7-8300 Ryan Road | | |
| Maggie Zhang | 88-6888 Robson Dr. Richmond | | |
| JOE WANG | 701-1 McHATT Richmond | | |
| LAM WAI CHUNG | #1215-4390 WILSON RD V6V3V7 | | |

cc:

Ling Yen Mountain Temple Open House

Sign-in Sheet; June 23, 2015

Attendee List:

| Name | Address | Phone # | Email |
|----------------|---|---------|-------|
| Jing Liu | 4220 Coldfall Rd Richmond BC V7C 1P8 | | |
| Don YANG | #12-9733 No. 2 Rd Richmond BC V7E 2E2 | | |
| SUSAN WY | 11660 DANIELS RD. RICHMOND BC V6X 4G1 | | |
| Allison Chen | #30 908 Fernside Rd Richmond BC V6Y 1X3 | | |
| Sing Way | #103 5488 Arcadia Rd Richmond BC V6X 2G9 | | |
| Nancy Yang | #103 5488 ARCADIA RD Richmond V6X 2G9 | | |
| Mei Yi Li | #103 5488 ARCADIA RD RICHMOND BC V6X 2G9 | | |
| Xican Yang | #103 5488 ARCADIA RD RICHMOND V6X 2G9 | | |
| Heleu yan | | | |
| CHANG SING LEE | 30-9628 Fernside Rd Richmond BC V6Y 1X3 | | |
| Ruan Xu | 6533 W. 88 Robson Dr. Richmond BC | | |
| Qianpi Zhuang | 449-12920 Jack Bell Dr | | |
| Ya Ping Liu | #30-11393 | | |
| Yue ZHANG | Stevenson Hwy | | |
| Tiangqing Su | 5140 Cheewyck Ave Richmond, BC | | |

cc:

Ling Yen Mountain Temple Open House

Sign-in Sheet; June 23, 2015

Attendee List:

| Name | Address | Phone # | Email |
|----------------|---|---------|-------|
| Steve Wang | 205 Fernside Ave Richmond BC | | |
| Sam Yuen | 9631 SEAGRAVE RD RICHMOND BC | | |
| Anita Kan | 102-9700 Glenhurst Dr | | |
| Winnie Chow | 102-9700 Glenhurst Dr | | |
| CAROLYN Chen | 30-9628 Fernside Rd Richmond V6Y1X3 | | |
| Hsiao Jing Lan | 30-9628 Fernside Rd Richmond V6Y1X3 | | |
| Bina Sun | 202-8060 Fernside Rd Richmond BC | | |
| David Song | 202-8060 Fernside Rd V6Y 1X3 | | |
| Nick Song | 202-8060 Fernside Rd V6Y 1X3 | | |
| Celeste Kang | 10791 Addison St Richmond BC V6X 1K6 | | |
| Leong ah yong | 10791 Addison St Richmond BC V6X 1K6 | | |
| Colin Magler | 10791 Rosser Court V6E 4B8 | | |
| Iris He | 10791 Rosser Court V6E 4B8 | | |
| Serena | | | |
| Zhu Binli | Danube Rd 6291 Richmond | | |

cc:



DA Architects + Planners

Ling Yen Mountain Temple Open House

Sign-in Sheet; June 23, 2015

Attendee List:

| Name | Address | Phone # | Email |
|----------------|---|------------|------------|
| D. Johnston | 11780 Seabay Richmond | ✓ | ✓ |
| Tonelle Chen | 304-9151 No 5 Rd Richmond | [Redacted] | [Redacted] |
| Yipen Sui Chan | 10060 Williams Rd Richmond | | |
| Li-Hung Yip | 9-8311 Cook Rd Richmond | | |
| Jing-Chieh Lia | 8720 Cullen Cres Richmond | | |
| [Redacted] | Richmond BC | | |
| Kayden | Richmond BC | | |
| Nanhu Zhou | Richmond B.C 13-8080 Francis Road | | |
| Lai Pung Hung | 7-8711 GENERAL CURRIE RD RICHMOND B.C V6Y1M3 | | |
| Kenny Chin | 9351 No. 2 Rd Richmond BC | | |
| CHAN PEAK HUIA | 14111 Addison St Richmond V7E 4G2 | | |
| Ngan Ying Keng | 609-6220 Blundell Ed Richmond V7C 4P5 | | |
| Li Ping Chen | 7191 Montana Rd Richmond V7C 4K2 | | |
| Sarah Fu | 7060 Winchelsea Cre Richmond V7C 4E4 | | |
| Amy ZENG | 308-8080 Jones Rd V6Y 4A3 | | |
| Britta Wang | 305-8080 Jones Rd | | |

cc:

www.da-architects.ca

Ling Yen Mountain Temple Open House

Sign-in Sheet: June 23, 2015

Attendee List:

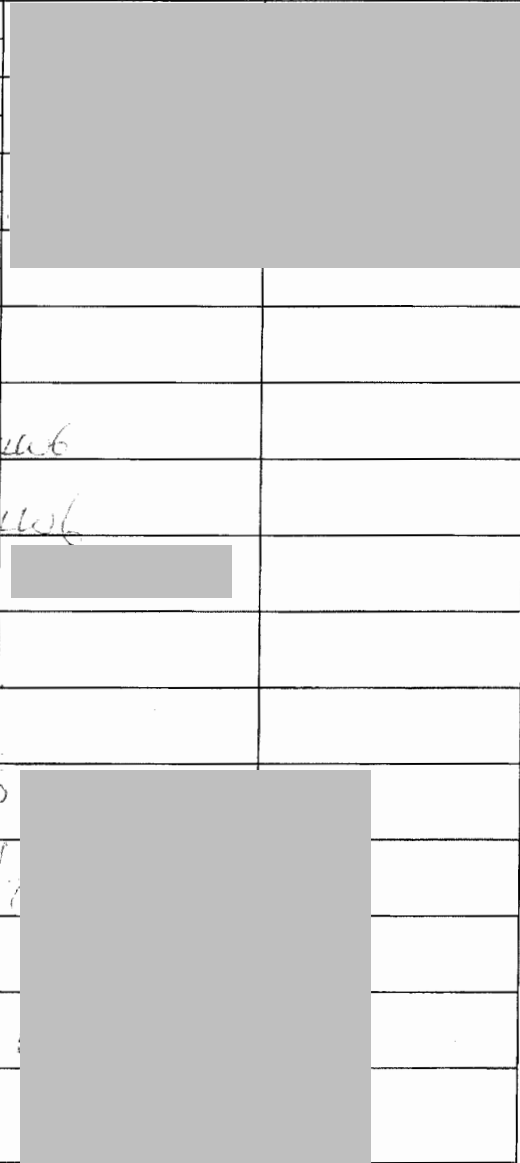
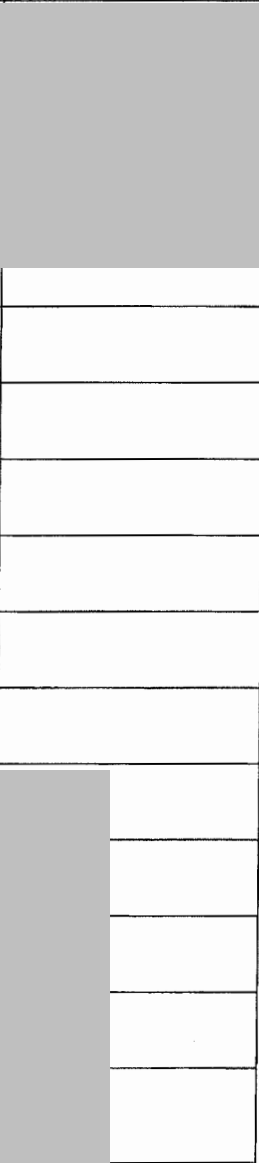
| Name | Address | Phone # | Email |
|-----------------------------------|--|---|--|
| Jennifer Zhu | 16320 Leonard Rd Richmond BC |  |  |
| Ju Qin Chen | 65351 Lucas Rd Richmond | | |
| Justin Yu | 41225 Unit 4097 Westside Richmond BC | | |
| Xin Pau | 7040 Granville Ave Richmond BC | | |
| Lily Chen | Unit 23 on 99 No. 1 Rd Richmond BC V6M2K5 | | |
| LILIAN MAK | 12-6245 SHERIDAN RD V7E4W6 | | |
| TINA MAK | 12-6245 SHERIDAN RD V7E4W6 | | |
| Rao hong Li | 7740 Achesone Rd Richmond BC | | |
| Daisy Chan | 605-6030 Minoru Street Richmond BC | | |
| DeRaymond (aka) | 605-6030 Minoru Street Richmond BC | | |
| Felix Wu | #304-9151 Alouis Rd. Richmond BC | | |
| JEK WU | 304-9151 Alouis Rd Richmond BC | | |
| Xin YING Ma | #11293 Steadman Richmond | | |
| YUN TENG Shao WANGT | #5-10460 NE 3RD Richmond V7A 4W5 | | |
| LIU YE ZHENG | #5-10460 NE 3RD Richmond V7A 4W5 | | |

cc:

Ling Yen Mountain Temple Open House

Sign-in Sheet; June 23, 2015

Attendee List:

| Name | Address | Phone # | Email |
|----------------------------|---|---------|-------|
| Bai Yun Wang | 109-8880 Cook Rd Richmond B.C. V6V 2K9 | | |
| YIANG NING PAN | 40-7831 Garden City Richmond B.C. | | |
| Vincent Cheng | 306-7200 Gilbert Road Richmond B.C. | | |
| MARTY M9 LIN | 11520 SUTHERLAND | | |
| ching-Huan chow | 11209-8011 Ryan Road Richmond V7A 2E9 | | |
| GI-Lin Leung | 9211 Glenbrook Dr Richmond V7A 1X9 | | |
| Rebecca MEI-JIWEI TsiEH | 11-5600 Dover Cr Richmond B.C. V7C 5R7 | | |
| Emily Chen | 301-10020 Duncan Dr. Richmond BC V7A 0A7 | | |
| Wong Yuk Chun | 506-6088 MINORA BLVD Richmond B.C. | | |
| Wong Yuk HAR | 506-6088 MINORA BLVD RICHMOND B.C. | | |
| Wong Yuk Chug | 506-6088 MINORA BLVD Richmond B.C. | | |
| Fang Liu | 208-5900 Dover Cres. Richmond BC | | |
| Li Sun. | 210 D-8351 Alexandra Ave. Richmond B.C. | | |
| Ai zi Hwa | F 38-11393 STEVESTON HWY Richmond B.C. | | |
| Tan Qing Jiao | 324-7437 No FFAI RD | | |

www.da-architects.ca

cc:

Ling Yen Mountain Temple Open House

Sign-in Sheet; June 23, 2015

Attendee List:

| Name | Address | Phone # | Email |
|---------------|--------------------------------------|---------|-------|
| KEN MARSADU | 10740 Seaton Rd Richmond | | |
| Annie Zeng | 9804 Seaton Pl Richmond | | |
| Tom Tang | 9804 Seaton Pl. Richmond | | |
| Yafai Chuang | 9211 Na6 Rd Richmond | | |
| Mei-Yun Chung | 1328-8368 Cupstan Richmond | | |
| Anita Jok | 11231 cutter pl. | | |
| PAUL LEUNG | 7238, Hudson ST/VAN | | |
| Claire Sun | 604-370-3886 | | |
| to Jun Wang | 6311 Gilkerd Road 2597 Seaton Ave | | |
| Nelson Chan | 10-8511 General Currie Roads | | |
| Wendy Deng | 15320 Leonard Rd Rmcl | | |
| Yu-Fan Huang | 220-6051 AZURE RD. Richmond, B.C. | | |
| XIAO XUE Fang | 8291 Ryan Rd. | | |
| MAPLE WU | 8720 FOSTER Road Richmond | | |

chitects.ca

cc:

Ling Yen Mountain Temple Open House

Sign-in Sheet; June 23, 2015

Attendee List:

| Name | Address | Phone # | Email |
|---------------|--|---------|-------|
| Dui Porc | 460-1880 56 #94 Delta, BC VAL 2L1 | | |
| Jim Su | 8031 Colonial Dr Richmond V7C 1B7 | | |
| Lame Sun | Unit 12 - 9733 A12 St Richmond V7E 2E2 | | |
| Rachel Bi | 7200 Gilbert Rd. Richmond BC | | |
| ALVINA LEE | 202-9299 Tomicki Ave Pnd | | |
| YEN-NAW KAU | 2880 Malabar Ave Richmond V7S 4G9 | | |
| Kie Chow | 10, 9200 Granville Ave Richmond BC | | |
| Michelle Liu | 7871 Pinewell Crest Richmond BC | | |
| Sally Wu | 10771 Rosebrook rd Richmond BC | | |
| HSING CHIA | 2032 St Albans Richmond BC | | |
| Aran YAP | 3371 Francis rd Richmond BC V7C 1J1 | | |
| Shirley Zhang | 327-8031 colonial Dr. Richmond BC V7C 1B7 | | |
| ENYU | 5-9051 Blundell Rd Richmond BC | | |
| Lei Na | 10760 Rosetea Cres Richmond V7A 2R4 | | |

cc:

Ling Yen Mountain Temple Open House

Sign-in Sheet: June 23, 2015

Attendee List:

| Name | Address | Phone # | Email |
|----------------|------------------------------------|---------|-------|
| Cai, Mei Yi | 7091 Livingstone Pl Richmond | | |
| Lian Zhang | 6833 Lucas Rd Richmond | | |
| King Sun | 6833 Lucas Rd Richmond | | |
| LILY THAM | 13620 Blenheim Rd. Richmond BC | | |
| XIAOXUE LI | 5291 PUGOFF RD RICHMOND BC | | |
| RYNUS NG | 8651 ROSVALL ROAD, RMD | | |
| XIAOWEI ZHOU | 6-7533 Turnhill street Rd. | | |
| Daniel Chang | #20-726 Bridge St Rmd | | |
| Elaine Cai | 7091 Livingstone place Richmond | | |
| Pi Ying Chuang | 9211 No. 6 Road Richmond BC | | |
| Dong Tao Wong | 118-5700 Arcadia RD RMD | | |
| JIN ZHANG | 7151 Maffert Rd RMD | | |
| REX KAO | 7580 Malahat Ave. Richmond | | |
| Cheng Chen | 4806 - 4300 Circum Richmond | | |
| Li zhu | 10720 mortfield Rd Richmond | | |

cc:

Ling Yen Mountain Temple Open House

Sign-in Sheet; June 23, 2015

Attendee List:

| Name | Address | Phone # | Email |
|------------------------|--|---------|-------|
| HANK CHANG | 4251 Pendlebury Rd Richmond BC | | |
| BENNY PAN | 8588 Heather St Richmond B.C. | | |
| Lisa Xu | 110-6655 Lyndas LN. Richmond, BC V7C3K8 | | |
| Bob ZHAO | | | |
| Kangli Sun | | | |
| So Man Cheung | 406-9500 Odlin Rd Richmond V6X 1C9 | | |
| Shu Fang Liao | #45954 Arcadia Rd Richmond BC V6X 2H2 | | |
| Lau Sa Cheung | 7040 Lindsay Road Richmond BC V7C 3M6 | | |
| Shi hong mei | 7100 Potts Road Richmond | | |
| Xiuli Yang | 54-3711 ROBSON ST V7C 5T8 RICHMOND BC | | |
| Lily Diao | 10880 Ryan Rd Richmond V7A 2F4 | | |
| YING YU CHEN | 8588 HEATHER ST RICHMOND | | |
| JUDY LEMEN | 207, 9260 NO. 2 RD RICHMOND, BC | | |
| YUK KIU CHU | 4-9020 DIXON AVE RICHMOND, BC | | |
| ABZ LAW MONITA CHAN | 10720 ARGENTIA DR RICHMOND | | |

v.da-architects.ca

cc:

Ling Yen Mountain Temple Open House

Sign-in Sheet: June 23, 2015

Attendee List:

| Name | Address | Phone # | Email |
|-------------------|---|------------|-------|
| SHAOXIA WU | 3680 FRANCIS RD RICHMOND BC V6V 1Z3 | [REDACTED] | |
| Li Rong Bi | 10151 BriarTree CRSE Richmond V7A 3T9 | [REDACTED] | |
| Zhang huiyue | S-9733 B/Windell Road Richmond V6Y 1K8 | [REDACTED] | |
| Kim Lee | 8511 Wagner dr Richmond | [REDACTED] | |
| Yuan-Liang OIEN | 1326-8368 Capstan Way Richmond | [REDACTED] | |
| Katie Kwok | #4-8088 Spires Gate Richmond V6Y 4J6 | [REDACTED] | |
| KEN TOK | 11231 CUTTER PLACE RICHMOND, BC | [REDACTED] | |
| LURIAN CAVALCANTI | 3851 FRANCIS RICHMOND BC | [REDACTED] | |
| STE KONG | 10111 ADDISON ST RICHMOND, BC | [REDACTED] | |
| Linda Lai | 9371 Ryan Crescent Richmond, BC | [REDACTED] | |
| HANNON SUN | 6833 Lucas Rd Richmond | [REDACTED] | |
| YANMEI TAO | 40-1831 Garden City Rd Richmond - BC | [REDACTED] | |
| Allen Zhu | 8688 Heather St Richmond, BC | [REDACTED] | |
| Donny Du | 31-12311 Moncreaf Dr Richmond, BC | [REDACTED] | |
| Jing Jiang | 31-12311 Moncreaf Dr Richmond, BC | [REDACTED] | |

cc:

Ling Yen Mountain Temple Open House

Sign-in Sheet: June 23, 2015

Attendee List:

| Name | Address | Phone # | Email |
|---------------|--|---------|-------|
| Wong Shui-chi | 102-8020 JONES LAW ROAD, RICHMOND V6Y 3Z4 | | |
| XU LUO | 10760 ROSELEA CR. RICHMOND V7A 2R4 UNIT 5-5977 | | |
| Peng Lan Mei | Blunden Rd V6Y 1K6 | | |
| Yueh Ling Ma | #209-8011 RICHMOND | | |
| Yueh Ling Ma | #209-8011 RICHMOND | | |
| Yueh Ling Ma | #209-8011 RICHMOND | | |
| SAH Bhullar | Sah Bhullar 10760 ROSELEA ROAD | | |
| Jiao Yuk | 9835 Gordon St Richmond | | |
| Helen Lu | 10760 Roselea Cr. Richmond | | |
| Wendy Zheng | 10871 Mortfield Road Richmond | | |
| Irene Lou | 1001-5900 Alderbridge Wing. Richmond | | |
| Jinghua chi | 305-10971 Mortfield RD. Richmond | | |
| zhi hao Pan | 40-7831 Garden City Road. Richmond - B.C. | | |
| Julie Jiang | 8588 Heather St St Richmond B.C | | |

www.da-architects.ca

cc:

Ling Yen Mountain Temple Open House

Sign-in Sheet; June 23, 2015

Attendee List:

| Name | Address | Phone # | Email |
|-------------------|---|---|-------------------|
| <i>[Redacted]</i> | 308-8660 20th St Richmond | <i>[Redacted]</i> | <i>[Redacted]</i> |
| LISA HO | 6151 Living St | <i>[Redacted]</i> | <i>[Redacted]</i> |
| Patricia Chao | 8920 Cullen Cres | <i>[Redacted]</i> | <i>[Redacted]</i> |
| ANNIE KAN | 4080 Glenaces PR Richmond | <i>[Redacted]</i> | <i>[Redacted]</i> |
| KAN | 7-8711 GENERAL CURTIS RD RICHMOND | <i>[Redacted]</i> | <i>[Redacted]</i> |
| TON | 7-8711 GENERAL CURTIS RD RICHMOND | <i>[Redacted]</i> | <i>[Redacted]</i> |
| WU TAI MAN | 7-8711 GENERAL CURTIS RICHMOND V6Y 1M3 | <i>[Redacted]</i> | <i>[Redacted]</i> |
| ABBY KAN | 7-8711 GENERAL CURTIS RD RICHMOND | <i>[Redacted]</i> | <i>[Redacted]</i> |
| JING CHEN | 4404 5151 BRIGHO U ST WAY RICHM | <i>[Redacted]</i> | <i>[Redacted]</i> |
| TAN YAN JUN | 6ND B(V) COAL | C210 BRIGHOUSE WAY RICHMOND DR(V) COAB | <i>[Redacted]</i> |
| Hanfei Xu | 122-6511 Gilbert Rd | <i>[Redacted]</i> | <i>[Redacted]</i> |
| Hailun Long | 122-6511 Gilbert Rd | <i>[Redacted]</i> | <i>[Redacted]</i> |
| | | | |
| | | | |
| | | | |

cc:

Ling Yen Mountain Temple Open House

Sign-in Sheet; June 23, 2015

Attendee List:

| Name | Address | Phone # | Email |
|--------------------|--|---------|-------|
| Lillian Fang | 203 8760 No. 1 Rd Richmond, B.C. | | |
| Chok-kee Ng | 203-8760 No. 1 Road Richmond | | |
| Sorella Zhang | 1-7583 Turn Jc Richmond | | |
| Lili CHENG | 43-6833 Livingstone Stony Pl Richmond | | |
| Yifei Yang | 3688 Samlin Dr | | |
| Jingqin Huang | 3353 Samlin Dr | ↑ | |
| Dany Zhang | 9100 RIVER ST Richmond Bc | | |
| Yanling zhu | 7320 Francis St Richmond, BC | | |
| Lewis Kuan | #4-5951 ARCADIA RD RICHMOND | | |
| (Carol) Wulantuoya | 319-9288 Odlin Rd. Richmond, BC | | |
| Patrick Maika | 104-8240 NO 2 RD Richmond BC | | |
| Meng Cui | 602-9373 Hemlock Dr. Richmond B.C. | | |
| Jiang Wu | 8291 Ryan Rd | | |
| Fanny Luo | 6820 Donald Road | | |
| Sam. Langreim | 1001 SEACOTE ROAD | | |

itects.ca

cc:





LINGYEN MOUNTAIN TEMPLE

SIGN-IN SHEET

LIST:

| NAME: | ADDRESS | PHONE # | Email |
|-----------------|--|------------|------------|
| Tao Wu | 7191 MONTANA ROAD Richmond. | [REDACTED] | [REDACTED] |
| leanh lam | 133-8220 NO 2 RD Richmond VA | | |
| [REDACTED] | bankbeia 456 Richmond saunders Rd. | [REDACTED] | [REDACTED] |
| zhong lian ping | 604-761-7819 8800 Richmond. | | |
| MEI HUA FENG | 2640 Ryan Rd Richmond | [REDACTED] | [REDACTED] |
| | | | |
| | | | |

FEEDBACK

| NAME | ADDRESS | PHONE # | EMAIL |
|------------------------------------|---|---|-------|
| SP I K (Kitty Leung) | 9351 Glenbrook Dr. Richmond BC V7A 1X9 |  | |
| FRANKIE Lo | 9351 GLENBROOK DR. RICHMOND B.C. V7A 1X9 |  | |
| ERIC Lo | 9351 GLENBROOK DR. RICHMOND BC V7A 1X9 |  | |
| EDMUND LO | 9351 GLENBROOK DR. RICHMOND BC V7A 1X9 |  | |

Appendix M: Original Open House Questionnaire Submissions Scans

LINGYEN MOUNTAIN TEMPLE – QUESTIONNAIRE

What do you think?

Please fill out this feedback form and drop it off in the "drop-box" before you leave. Feedback forms sent by mail need to be sent before June 29th, 2015 otherwise they cannot be processed. To provide your comments online and view up to date information on the proposed project, please visit: www.lymtdevelop.com

Please select one:

I live in Richmond

I do not live in Richmond

Name:

KEN MARSHALL

Address:

10740 SEAMOUNT RD

Email:

Phone:

Would you like to be contacted for future updates?

YES

NO

1. The height and size of the project has been reduced and Agricultural Land Reserve encroachment eliminated since April 2014 rezoning application. Do you support these changes to the project?

Yes

No

2. The temple has initiated Traffic Management Strategies for special events in the last couple years. In your experience has this improved the traffic?

Yes

No

Don't Know

3. Are you generally supportive of the revised proposal?

Yes

No

General Comments: THIS PROJECT IS TOO BIG & TAKES IN SCANT

CONCERNS FOR THE LOCAL RESIDENTS FOR WHICH I AM ONE.

THIS DEVELOPMENT IF APPROVED WILL CREATE A PRECEDENT

FOR ALL OTHER RELIGIOUS GROUPS ON #5 RD TO SUBMIT

EXPANSION PLANS. WHY DON'T YOU SELL IT TO ANOTHER

Please submit your comment form by fax, mail or email by June 29, 2015 to DA Architects by:

Fax: 604 685 0988 or Email: temple@da-architects.ca

RELIGIOUS GROUP TO BUILD A CHURCH OF SIMILAR SIZE TO

THE OTHER STRUCTURES ON #5 RD.



>> 200 - 1014 Homer Street, Vancouver, British Columbia, Canada V6B 2W9 T 604 685 6312 F 604 685 0988

LINGYEN MOUNTAIN TEMPLE – QUESTIONNAIRE

Please fill out this feedback form and drop it off in the “drop-box” before you leave. Feedback forms sent by mail need to be sent before June 29th, 2015 otherwise they cannot be processed. To provide your comments online and view up to date information on the proposed project, please visit: www.lymtdevelop.com

Please select one:

- I live in Richmond
 I do not live in Richmond

Name: Elain Tam
Address: 7451 mcmath Road, Richmond, BC V6Y 1B8
Email: _____
Phone: _____

Would you like to be contacted for future updates? YES NO

1. The height and size of the project has been reduced and Agricultural Land Reserve encroachment eliminated since April 2014 rezoning application. Do you support these changes to the project?

Yes No

2. The temple has initiated Traffic Management Strategies for special events in the last couple years. In your experience has this improved the traffic?

Yes No Don't Know

3. Are you generally supportive of the revised proposal?

Yes No

General Comments: _____

Please submit your comment form by fax, mail or email by June 29, 2015 to DA Architects by:

Fax: 604 685 0988 or Email: temple@da-architects.ca



>> 200 - 1014 Homer Street, Vancouver, British Columbia, Canada V6B 2W9 T 604 685 6312 F 604 685 0988

LINGYEN MOUNTAIN TEMPLE – QUESTIONNAIRE

Please fill out this feedback form and drop it off in the “drop-box” before you leave. Feedback forms sent by mail need to be sent before June 29th, 2015 otherwise they cannot be processed. To provide your comments online and view up to date information on the proposed project, please visit: www.lymtdevelop.com

Please select one:

I live in Richmond

I do not live in Richmond

Name:

Karmiati

Address:

7451 McMath Road Richmond, BC V6Y 1B8

Email:

Phone:

Would you like to be contacted for future updates?

YES

NO

1. The height and size of the project has been reduced and Agricultural Land Reserve encroachment eliminated since April 2014 rezoning application. Do you support these changes to the project?

Yes

No

2. The temple has initiated Traffic Management Strategies for special events in the last couple years. In your experience has this improved the traffic?

Yes

No

Don't Know

3. Are you generally supportive of the revised proposal?

Yes

No

General Comments:

Please submit your comment form by fax, mail or email by June 29, 2015 to DA Architects by:

Fax: 604 685 0988 or Email: temple@da-architects.ca



>> 200 - 1014 Homer Street, Vancouver, British Columbia, Canada V6B 2W9 T 604 685 6312 F 604 685 0988

LINGYEN MOUNTAIN TEMPLE – QUESTIONNAIRE

Please fill out this feedback form and drop it off in the “drop-box” before you leave. Feedback forms sent by mail need to be sent before June 29th, 2015 otherwise they cannot be processed. To provide your comments online and view up to date information on the proposed project, please visit: www.lymtdevelop.com

Please select one:

I live in Richmond

I do not live in Richmond

Name:

Tanya Kay Tong

Address:

7451 Mc Math Road - Richmond BC V6Y 1B8

Email:

Phone:

Would you like to be contacted for future updates?

YES

NO

1. The height and size of the project has been reduced and Agricultural Land Reserve encroachment eliminated since April 2014 rezoning application. Do you support these changes to the project?

Yes

No

2. The temple has initiated Traffic Management Strategies for special events in the last couple years. In your experience has this improved the traffic?

Yes

No

Don't Know

3. Are you generally supportive of the revised proposal?

Yes

No

General Comments:

Please submit your comment form by fax, mail or email by June 29, 2015 to DA Architects by:

Fax: 604 685 0988 or Email: temple@da-architects.ca



>> 200 - 1014 Homer Street, Vancouver, British Columbia, Canada V6B 2W9 T 604 685 6312 F 604 685 0988

靈巖山寺 - 調查表

請填寫以下的意見回饋表，填完以後請在離開以前，投入箱子裡(Drop-box)。
如您郵寄此意見表，請在 2015 年 6 月 29 號以前寄出，以方便作業。如您想
在網路填寫此表，並且了解增建案的最新狀況，請
<http://www.lymtdevelop.com/>

請選擇一項：

- 我住在列治文
 我不住在列治文

姓名：洪翠蓮

地址：7451 Mcmath Road Richmond, BC V6Y 1B8.

Email (電郵) [REDACTED]

電話：[REDACTED]

您想收到最新訊息嗎？ 是 否

1. 從 2014 年的申請案後，此增建案高度及面積已經大幅減少了，且也不在佔用農地保留區(Agricultural Land Reserve)，請問您支持此增建案的改變嗎？
 是 否
2. 過去幾年本寺在大型活動期間，有實行交通流量控管，請問依照您的經驗，交通有受到妥善的管制嗎？
 是 否 不知道
3. 總體的來說，您支持此增建計畫嗎？
 是 否

意見：

您可以在 2015 年 6 月 29 日以前傳真、電郵或郵寄此表格給 DA Architect
傳真：(604)685-0988 或 Email(電郵): temple@da-architects.ca



LINGYEN MOUNTAIN TEMPLE – QUESTIONNAIRE

What do you think?

Please fill out this feedback form and drop it off in the "drop-box" before you leave. Feedback forms sent by mail need to be sent before June 29th, 2015 otherwise they cannot be processed. To provide your comments online and view up to date information on the proposed project, please visit: www.lymtdevelop.com

Please select one:

I live in Richmond

I do not live in Richmond

Name:

Anita Fok

Address:

11231 Atter place Richmond B.C.

Email:

Phone:

Would you like to be contacted for future updates?

YES

NO

1. The height and size of the project has been reduced and Agricultural Land Reserve encroachment eliminated since April 2014 rezoning application. Do you support these changes to the project?

Yes

No

2. The temple has initiated Traffic Management Strategies for special events in the last couple years. In your experience has this improved the traffic?

Yes

No

Don't Know

3. Are you generally supportive of the revised proposal?

Yes

No

General Comments:

I hope government ~~can~~ agree to be built
this project

Please submit your comment form by fax, mail or email by June 29, 2015 to DA Architects by:

Fax: 604 685 0988 or Email: temple@da-architects.ca



>> 200 - 1014 Homer Street, Vancouver, British Columbia, Canada V6B 2W9 T 604 685 6312 F 604 685 0988

DA Architects + Planners

靈巖山寺 - 調查表

請填寫以下的意見回饋表，填完以後請在離開以前，投入箱子裡(Drop-box)。
如您郵寄此意見表，請在 2015 年 6 月 29 號以前寄出，以方便作業。如您想在網路填寫此表，並且了解增建案的最新狀況，請
<http://www.lymtdevelop.com/>

請選擇一項：

- 我住在列治文
 我不住在列治文

姓名：Anita Fok

地址：11231 cutter place, Richmond BC

Email (電郵)：_____

電話：_____

您想收到最新訊息嗎？ 是 否

1. 從 2014 年的申請案後，此增建案高度及面積已經大幅減少了，且也不在佔用農地保留區(Agricultural Land Reserve)，請問您支持此增建案的改變嗎？ 是 否
2. 過去幾年本寺在大型活動期間，有實行交通流量控管，請問依照您的經驗，交通有受到妥善的管制嗎？ 是 否 不知道
3. 總體的來說，您支持此增建計畫嗎？ 是 否

意見：

希望市政府能夠早日批准這項建築計劃。

您可以在 2015 年 6 月 29 日以前傳真、電郵或郵寄此表格給 DA Architect
傳真：(604)685-0988 或 Email(電郵): temple@da-architects.ca



LINGYEN MOUNTAIN TEMPLE – QUESTIONNAIRE

What do you think?

Please fill out this feedback form and drop it off in the “drop-box” before you leave. Feedback forms sent by mail need to be sent before June 29th, 2015 otherwise they cannot be processed. To provide your comments online and view up to date information on the proposed project, please visit: www.lymtdevelop.com

Please select one:

I live in Richmond

I do not live in Richmond

Name:

KEN FOK

Address:

11231 CUTLER PLACE, RICHMOND, BC V7E 4R2

Email:

Phone:

Would you like to be contacted for future updates?

YES

NO

1. The height and size of the project has been reduced and Agricultural Land Reserve encroachment eliminated since April 2014 rezoning application. Do you support these changes to the project?

Yes

No

2. The temple has initiated Traffic Management Strategies for special events in the last couple years. In your experience has this improved the traffic?

Yes

No

Don't Know

3. Are you generally supportive of the revised proposal?

Yes

No

General Comments: Hope the City of Richmond can approve this expansion project at their earliest convenience.

Please submit your comment form by fax, mail or email by June 29, 2015 to DA Architects by:

Fax: 604 685 0988 or Email: temple@da-architects.ca



>> 200 - 1014 Homer Street, Vancouver, British Columbia, Canada V6B 2W9 T 604 685 6312 F 604 685 0988

DA Architects + Planners

靈巖山寺 - 調查表

請填寫以下的意見回饋表，填完以後請在離開以前，投入箱子裡(Drop-box)。
如您郵寄此意見表，請在 2015 年 6 月 29 號以前寄出，以方便作業。如您想在網路填寫此表，並且了解增建案的最新狀況，請
<http://www.lymtdevelop.com/>

請選擇一項：

- 我住在列治文
 我不住在列治文

姓名：KEN FOK

地址：11231 CUTTER PLACE, RICHMOND, BC

Email (電郵)：[REDACTED]

電話：[REDACTED]

您想收到最新訊息嗎？ 是 否

1. 從 2014 年的申請案後，此增建案高度及面積已經大幅減少了，且也不在佔用農地保留區(Agricultural Land Reserve)，請問您支持此增建案的改變嗎？ 是 否
2. 過去幾年本寺在大型活動期間，有實行交通流量控管，請問依照您的經驗，交通有受到妥善的管制嗎？
 是 否 不知道
3. 總體的來說，您支持此增建計畫嗎？
 是 否

意見：

希望市府能儘快核准是項擴建計劃

您可以在 2015 年 6 月 29 日以前傳真、電郵或郵寄此表格給 DA Architect
傳真：(604)685-0988 或 Email(電郵): temple@da-architects.ca



LINGYEN MOUNTAIN TEMPLE – QUESTIONNAIRE

Please fill out this feedback form and drop it off in the “drop-box” before you leave. Feedback forms sent by mail need to be sent before June 29th, 2015 otherwise they cannot be processed. To provide your comments online and view up to date information on the proposed project, please visit: www.lymtdevelop.com

Please select one:

I live in Richmond

I do not live in Richmond

Name:

Mr. Jia

Address:

707-7979 Hrbridge Way, RMD, BC V0X 0K7

Email:

Phone:

Would you like to be contacted for future updates?

YES

NO

1. The height and size of the project has been reduced and Agricultural Land Reserve encroachment eliminated since April 2014 rezoning application. Do you support these changes to the project?

Yes

No

2. The temple has initiated Traffic Management Strategies for special events in the last couple years. In your experience has this improved the traffic?

Yes

No

Don't Know

3. Are you generally supportive of the revised proposal?

Yes

No

General Comments:

Please submit your comment form by fax, mail or email by June 29, 2015 to DA Architects by:

Fax: 604 685 0988 or Email: temple@da-architects.ca



>> 200 - 1014 Homer Street, Vancouver, British Columbia, Canada V6B 2W9 T 604 685 6312 F 604 685 0988

LINGYEN MOUNTAIN TEMPLE – QUESTIONNAIRE

Please fill out this feedback form and drop it off in the "drop-box" before you leave. Feedback forms sent by mail need to be sent before June 29th, 2015 otherwise they cannot be processed. To provide your comments online and view up to date information on the proposed project, please visit: www.lymtdevelop.com

Please select one:

- I live in Richmond
 I do not live in Richmond

Name: Mr. Chen
Address: 105-6780 Buswell ST, RMD, B.C. V6Y 2Y7
Email: _____
Phone: _____

Would you like to be contacted for future updates? YES NO

1. The height and size of the project has been reduced and Agricultural Land Reserve encroachment eliminated since April 2014 rezoning application. Do you support these changes to the project?

Yes No

2. The temple has initiated Traffic Management Strategies for special events in the last couple years. In your experience has this improved the traffic?

Yes No Don't Know

3. Are you generally supportive of the revised proposal?

Yes No

General Comments: _____

Please submit your comment form by fax, mail or email by June 29, 2015 to DA Architects by:

Fax: 604 685 0988 or Email: temple@da-architects.ca



>> 200 - 1014 Homer Street, Vancouver, British Columbia, Canada V6B 2W9 T 604 685 6312 F 604 685 0988

LINGYEN MOUNTAIN TEMPLE – QUESTIONNAIRE

Please fill out this feedback form and drop it off in the “drop-box” before you leave. Feedback forms sent by mail need to be sent before June 29th, 2015 otherwise they cannot be processed. To provide your comments online and view up to date information on the proposed project, please visit: www.lymtdevelop.com

Please select one:

I live in Richmond

I do not live in Richmond

Name:

Mrs. Chen (Xiuzhen Chen)

Address:

8340 Brownell rd, RMD, B.C V6X 1G4

Email:

Phone:

Would you like to be contacted for future updates?

YES

NO

1. The height and size of the project has been reduced and Agricultural Land Reserve encroachment eliminated since April 2014 rezoning application. Do you support these changes to the project?

Yes

No

2. The temple has initiated Traffic Management Strategies for special events in the last couple years. In your experience has this improved the traffic?

Yes

No

Don't Know

3. Are you generally supportive of the revised proposal?

Yes

No

General Comments:

Please submit your comment form by fax, mail or email by June 29, 2015 to DA Architects by:

Fax: 604 685 0988 or Email: temple@da-architects.ca



>> 200 - 1014 Homer Street, Vancouver, British Columbia, Canada V6B 2W9 T 604 685 6312 F 604 685 0988

LINGYEN MOUNTAIN TEMPLE – QUESTIONNAIRE

Please fill out this feedback form and drop it off in the "drop-box" before you leave. Feedback forms sent by mail need to be sent before June 29th, 2015 otherwise they cannot be processed. To provide your comments online and view up to date information on the proposed project, please visit: www.lymtdevelop.com

Please select one:

I live in Richmond

I do not live in Richmond

Name:

Lucy Liu

Address:

9188 Micmway Rd, Richmond, B.C.

Email:

Phone:

Would you like to be contacted for future updates?

YES

NO

1. The height and size of the project has been reduced and Agricultural Land Reserve encroachment eliminated since April 2014 rezoning application. Do you support these changes to the project?

Yes

No

2. The temple has initiated Traffic Management Strategies for special events in the last couple years. In your experience has this improved the traffic?

Yes

No

Don't Know

3. Are you generally supportive of the revised proposal?

Yes

No

General Comments:

Please submit your comment form by fax, mail or email by June 29, 2015 to DA Architects by:

Fax: 604 685 0988 or Email: temple@da-architects.ca



>> 200 - 1014 Homer Street, Vancouver, British Columbia, Canada V6B 2W9 T 604 685 6312 F 604 685 0988

LINGYEN MOUNTAIN TEMPLE – QUESTIONNAIRE

Please fill out this feedback form and drop it off in the "drop-box" before you leave. Feedback forms sent by mail need to be sent before June 29th, 2015 otherwise they cannot be processed. To provide your comments online and view up to date information on the proposed project, please visit: www.lymtdevelop.com

Please select one:

I live in Richmond

I do not live in Richmond

Name:

Jinhan Liu

Address:

306-5471 Arcadia Rd, RMD, BC V6X 2G9

Email:

Phone:

Would you like to be contacted for future updates?

YES

NO

1. The height and size of the project has been reduced and Agricultural Land Reserve encroachment eliminated since April 2014 rezoning application. Do you support these changes to the project?

Yes

No

2. The temple has initiated Traffic Management Strategies for special events in the last couple years. In your experience has this improved the traffic?

Yes

No

Don't Know

3. Are you generally supportive of the revised proposal?

Yes

No

General Comments:

Please submit your comment form by fax, mail or email by June 29, 2015 to DA Architects by:

Fax: 604 685 0988 or Email: temple@da-architects.ca



>> 200 - 1014 Homer Street, Vancouver, British Columbia, Canada V6B 2W9 T 604 685 6312 F 604 685 0988

DA Architects + Planners

LINGYEN MOUNTAIN TEMPLE – QUESTIONNAIRE

Please fill out this feedback form and drop it off in the “drop-box” before you leave. Feedback forms sent by mail need to be sent before June 29th, 2015 otherwise they cannot be processed. To provide your comments online and view up to date information on the proposed project, please visit: www.lymtdevelop.com

Please select one:

I live in Richmond

I do not live in Richmond

Name:

Zheng SHEN

Address:

9111 Williams Rd

Email:

[REDACTED]

Phone:

Would you like to be contacted for future updates?

YES

NO

1. The height and size of the project has been reduced and Agricultural Land Reserve encroachment eliminated since April 2014 rezoning application. Do you support these changes to the project?

Yes

No

2. The temple has initiated Traffic Management Strategies for special events in the last couple years. In your experience has this improved the traffic?

Yes

No

Don't Know

3. Are you generally supportive of the revised proposal?

Yes

No

General Comments:

Please submit your comment form by fax, mail or email by June 29, 2015 to DA Architects by:

Fax: 604 685 0988 or Email: temple@da-architects.ca



>> 200 - 1014 Homer Street, Vancouver, British Columbia, Canada V6B 2W9 T 604 685 6312 F 604 685 0988

LINGYEN MOUNTAIN TEMPLE – QUESTIONNAIRE

what do you think?

Please fill out this feedback form and drop it off in the "drop-box" before you leave. Feedback forms sent by mail need to be sent before June 29th, 2015 otherwise they cannot be processed. To provide your comments online and view up to date information on the proposed project, please visit: www.lymtdevelop.com

Please select one:

I live in Richmond

I do not live in Richmond

Name:

Jung Chieh Lin

Address:

8750 Collier Cres.

Email:

[Redacted]

Phone:

Would you like to be contacted for future updates?

YES

NO

1. The height and size of the project has been reduced and Agricultural Land Reserve encroachment eliminated since April 2014 rezoning application. Do you support these changes to the project?

Yes

No

2. The temple has initiated Traffic Management Strategies for special events in the last couple years. In your experience has this improved the traffic?

Yes

No

Don't Know

3. Are you generally supportive of the revised proposal?

Yes

No

General Comments:

I am agree

Please submit your comment form by fax, mail or email by June 29, 2015 to DA Architects by:

Fax: 604 685 0988 or Email: temple@da-architects.ca



>> 200 - 1014 Homer Street, Vancouver, British Columbia, Canada V6B 2W9 T 604 685 6312 F 604 685 0988

LINGYEN MOUNTAIN TEMPLE – QUESTIONNAIRE

what do you think?

Please fill out this feedback form and drop it off in the "drop-box" before you leave. Feedback forms sent by mail need to be sent before June 29th, 2015 otherwise they cannot be processed. To provide your comments online and view up to date information on the proposed project, please visit: www.lymtdevelop.com

Please select one:

I live in Richmond

I do not live in Richmond

Name:

Patricia Chao

Address:

8920 Cullen Cres.

Email:

Phone:



Would you like to be contacted for future updates?

YES

NO

1. The height and size of the project has been reduced and Agricultural Land Reserve encroachment eliminated since April 2014 rezoning application. Do you support these changes to the project?

Yes

No

2. The temple has initiated Traffic Management Strategies for special events in the last couple years. In your experience has this improved the traffic?

Yes

No

Don't Know

3. Are you generally supportive of the revised proposal?

Yes

No

General Comments:

I am agree

Please submit your comment form by fax, mail or email by June 29, 2015 to DA Architects by:

Fax: 604 685 0988 or Email: temple@da-architects.ca



>> 200 - 1014 Homer Street, Vancouver, British Columbia, Canada V6B 2W9 T 604 685 6312 F 604 685 0988

LINGYEN MOUNTAIN TEMPLE – QUESTIONNAIRE

What do you think?

Please fill out this feedback form and drop it off in the "drop-box" before you leave. Feedback forms sent by mail need to be sent before June 29th, 2015 otherwise they cannot be processed. To provide your comments online and view up to date information on the proposed project, please visit: www.lymtdevelop.com

Please select one:

I live in Richmond

I do not live in Richmond

Name:

Tiffany Sun

Address:

8920 Cullen Cres

Email:

Phone:

Would you like to be contacted for future updates?

YES

NO

1. The height and size of the project has been reduced and Agricultural Land Reserve encroachment eliminated since April 2014 rezoning application. Do you support these changes to the project?

Yes

No

2. The temple has initiated Traffic Management Strategies for special events in the last couple years. In your experience has this improved the traffic?

Yes

No

Don't Know

3. Are you generally supportive of the revised proposal?

Yes

No

General Comments:

I am agree

Please submit your comment form by fax, mail or email by June 29, 2015 to DA Architects by:

Fax: 604 685 0988 or Email: temple@da-architects.ca



>> 200 - 1014 Homer Street, Vancouver, British Columbia, Canada V6B 2W9 T 604 685 6312 F 604 685 0988

LINGYEN MOUNTAIN TEMPLE – QUESTIONNAIRE

Please fill out this feedback form and drop it off in the "drop-box" before you leave. Feedback forms sent by mail need to be sent before June 29th, 2015 otherwise they cannot be processed. To provide your comments online and view up to date information on the proposed project, please visit: www.lymtdevelop.com

Please select one:

- I live in Richmond
 I do not live in Richmond

Name:

Sunny Wang

Address:

103-5488 ARCADIA RD. RICHMOND BC V6X 2G9

Email:

Phone:

Would you like to be contacted for future updates?

YES

NO

1. The height and size of the project has been reduced and Agricultural Land Reserve encroachment eliminated since April 2014 rezoning application. Do you support these changes to the project?

Yes

No

2. The temple has initiated Traffic Management Strategies for special events in the last couple years. In your experience has this improved the traffic?

Yes

No

Don't Know

3. Are you generally supportive of the revised proposal?

Yes

No

General Comments:

This is ~~the~~ a multi-culture mixed city in Richmond. And we I strongly support the revised proposal.

Please submit your comment form by fax, mail or email by June 29, 2015 to DA Architects by:

Fax: 604 685 0988 or Email: temple@da-architects.ca



>> 200 - 1014 Homer Street, Vancouver, British Columbia, Canada V6B 2W9 T 604 685 6312 F 604 685 0988

LINGYEN MOUNTAIN TEMPLE – QUESTIONNAIRE

Please fill out this feedback form and drop it off in the “drop-box” before you leave. Feedback forms sent by mail need to be sent before June 29th, 2015 otherwise they cannot be processed. To provide your comments online and view up to date information on the proposed project, please visit: www.lymtdevelop.com

Please select one:

I live in Richmond

I do not live in Richmond

Name:

Amy - ZENG

Address:

308-8080 Jones RD. V6Y 4A9. Richmond B.C.

Email:

Phone:

Would you like to be contacted for future updates?

YES

NO

1. The height and size of the project has been reduced and Agricultural Land Reserve encroachment eliminated since April 2014 rezoning application. Do you support these changes to the project?

Yes

No

2. The temple has initiated Traffic Management Strategies for special events in the last couple years. In your experience has this improved the traffic?

Yes

No

Don't Know

3. Are you generally supportive of the revised proposal?

Yes

No

General Comments:

Please submit your comment form by fax, mail or email by June 29, 2015 to DA Architects by:

Fax: 604 685 0988 or Email: temple@da-architects.ca



DA Architects + Planners

>> 200 - 1014 Homer Street, Vancouver, British Columbia, Canada V6B 2W9 T 604 685 6312 F 604 685 0988

LINGYEN MOUNTAIN TEMPLE – QUESTIONNAIRE

Please fill out this feedback form and drop it off in the "drop-box" before you leave. Feedback forms sent by mail need to be sent before June 29th, 2015 otherwise they cannot be processed. To provide your comments online and view up to date information on the proposed project, please visit: www.lymtdevelop.com

Please select one:

I live in Richmond

I do not live in Richmond

Name:

Maggie Zhang

Address:

88-6888 Robson Drive Richmond

Email:

Phone:

Would you like to be contacted for future updates?

YES

NO

1. The height and size of the project has been reduced and Agricultural Land Reserve encroachment eliminated since April 2014 rezoning application. Do you support these changes to the project?

Yes

No

2. The temple has initiated Traffic Management Strategies for special events in the last couple years. In your experience has this improved the traffic?

Yes

No

Don't Know

3. Are you generally supportive of the revised proposal?

Yes

No

General Comments: I hope the project to finish as soon as possible. the temple can drive people to peaceful goodness. support the nature hope everybody as vegetation don't be harmful the nature. to stop killing any animals

Please submit your comment form by fax, mail or email by June 29, 2015 to DA Architects by:

Fax: 604 685 0988 or Email: temple@da-architects.ca



>> 200 - 1014 Homer Street, Vancouver, British Columbia, Canada V6B 2W9 T 604 685 6312 F 604 685 0988

LINGYEN MOUNTAIN TEMPLE – QUESTIONNAIRE

Please fill out this feedback form and drop it off in the “drop-box” before you leave. Feedback forms sent by mail need to be sent before June 29th, 2015 otherwise they cannot be processed. To provide your comments online and view up to date information on the proposed project, please visit: www.lymtdevelop.com

Please select one:

I live in Richmond

I do not live in Richmond

Name:

Hanfei Xu

Address:

120-6511 Gilbert Rd

Email:

Phone:

Would you like to be contacted for future updates?

YES

NO

1. The height and size of the project has been reduced and Agricultural Land Reserve encroachment eliminated since April 2014 rezoning application. Do you support these changes to the project?

Yes

No

2. The temple has initiated Traffic Management Strategies for special events in the last couple years. In your experience has this improved the traffic?

Yes

No

Don't Know

3. Are you generally supportive of the revised proposal?

Yes

No

General Comments: I support the revised proposal. My two kids gets a lots of help in this temple. I want to see they can accept more provide more opportunity for other kids.

Please submit your comment form by fax, mail or email by June 29, 2015 to DA Architects by:

Fax: 604 685 0988 or Email: temple@da-architects.ca



>> 200 - 1014 Homer Street, Vancouver, British Columbia, Canada V6B 2W9 T 604 685 6312 F 604 685 0988

LINGYEN MOUNTAIN TEMPLE – QUESTIONNAIRE

Please fill out this feedback form and drop it off in the "drop-box" before you leave. Feedback forms sent by mail need to be sent before June 29th, 2015 otherwise they cannot be processed. To provide your comments online and view up to date information on the proposed project, please visit: www.lymtdevelop.com

Please select one:

I live in Richmond

I do not live in Richmond

Name:

Haihui Long

Address:

124 65th Gilbert Rd, Richmond

Email:

Phone:

Would you like to be contacted for future updates?

YES

NO

1. The height and size of the project has been reduced and Agricultural Land Reserve encroachment eliminated since April 2014 rezoning application. Do you support these changes to the project?

Yes

No

2. The temple has initiated Traffic Management Strategies for special events in the last couple years. In your experience has this improved the traffic?

Yes

No

Don't Know

3. Are you generally supportive of the revised proposal?

Yes

No

General Comments: This proposal is well planned. And this temple really need more place to accom great more people coming.

Please submit your comment form by fax, mail or email by June 29, 2015 to DA Architects by:

Fax: 604 685 0988 or Email: temple@da-architects.ca



DA Architects + Planners

>> 200 - 1014 Homer Street, Vancouver, British Columbia, Canada V6B 2W9 T 604 685 6312 F 604 685 0988

LINGYEN MOUNTAIN TEMPLE – QUESTIONNAIRE

Please fill out this feedback form and drop it off in the “drop-box” before you leave. Feedback forms sent by mail need to be sent before June 29th, 2015 otherwise they cannot be processed. To provide your comments online and view up to date information on the proposed project, please visit: www.lymtdevelop.com

Please select one:

I live in Richmond

I do not live in Richmond

Name: HSIAO-CHI, CHOU

Address: 7-8300 Ryan Road

Email: [REDACTED]

Phone: [REDACTED]

Would you like to be contacted for future updates? YES NO

1. The height and size of the project has been reduced and Agricultural Land Reserve encroachment eliminated since April 2014 rezoning application. Do you support these changes to the project?

Yes

No

2. The temple has initiated Traffic Management Strategies for special events in the last couple years. In your experience has this improved the traffic?

Yes

No

Don't Know

3. Are you generally supportive of the revised proposal?

Yes

No

General Comments: _____

Please submit your comment form by fax, mail or email by June 29, 2015 to DA Architects by:

Fax: 604 685 0988 or Email: temple@da-architects.ca



>> 200 - 1014 Homer Street, Vancouver, British Columbia, Canada V6B 2W9 T 604 685 6312 F 604 685 0988

LINGYEN MOUNTAIN TEMPLE – QUESTIONNAIRE

Please fill out this feedback form and drop it off in the "drop-box" before you leave. Feedback forms sent by mail need to be sent before June 29th, 2015 otherwise they cannot be processed. To provide your comments online and view up to date information on the proposed project, please visit: www.lymtdevelop.com

Please select one:

I live in Richmond

I do not live in Richmond

Name:

Jing Lan Hsiao

Address:

30-96 28 Fernside Rd Richmond B.C. V6Y 1X3

Email:

Phone:

Would you like to be contacted for future updates?

YES

NO

1. The height and size of the project has been reduced and Agricultural Land Reserve encroachment eliminated since April 2014 rezoning application. Do you support these changes to the project?

Yes

No

2. The temple has initiated Traffic Management Strategies for special events in the last couple years. In your experience has this improved the traffic?

Yes

No

Don't Know

3. Are you generally supportive of the revised proposal?

Yes

No

General Comments:

The ~~temple~~ revised ~~prose~~ project makes sense
I strongly support the ~~development~~ project

Please submit your comment form by fax, mail or email by June 29, 2015 to DA Architects by:

Fax: 604 685 0988 or Email: temple@da-architects.ca



>> 200 - 1014 Homer Street, Vancouver, British Columbia, Canada V6B 2W9 T 604 685 6312 F 604 685 0988

LINGYEN MOUNTAIN TEMPLE – QUESTIONNAIRE

Please fill out this feedback form and drop it off in the "drop-box" before you leave. Feedback forms sent by mail need to be sent before June 29th, 2015 otherwise they cannot be processed. To provide your comments online and view up to date information on the proposed project, please visit: www.lymtdevelop.com

Please select one:

I live in Richmond

I do not live in Richmond

Name:

CHUNG SING LEUNG

Address:

30-7628 Farnside Road, Richmond B.C V6Y 1X3

Email:

Phone:

Would you like to be contacted for future updates?

YES

NO

1. The height and size of the project has been reduced and Agricultural Land Reserve encroachment eliminated since April 2014 rezoning application. Do you support these changes to the project?

Yes

No

2. The temple has initiated Traffic Management Strategies for special events in the last couple years. In your experience has this improved the traffic?

Yes

No

Don't Know

3. Are you generally supportive of the revised proposal?

Yes

No

General Comments:

The temple needs space. It doesn't and will not likely to affect the traffic etc
I strongly support the revised proposal.

Please submit your comment form by fax, mail or email by June 29, 2015 to DA Architects by:

Fax: 604 685 0988 or Email: temple@da-architects.ca



>> 200 - 1014 Homer Street, Vancouver, British Columbia, Canada V6B 2W9 T 604 685 6312 F 604 685 0988

DA Architects + Planners

LINGYEN MOUNTAIN TEMPLE – QUESTIONNAIRE

What do you think?

Please fill out this feedback form and drop it off in the "drop-box" before you leave. Feedback forms sent by mail need to be sent before June 29th, 2015 otherwise they cannot be processed. To provide your comments online and view up to date information on the proposed project, please visit: www.lymtdevelop.com

Please select one:

I live in Richmond

I do not live in Richmond

Name:

Zhang, Hao Yue

Address:

5-9733 Blundell road Richmond V6Y 1K8

Email:

Phone:

Would you like to be contacted for future updates?

YES

NO

1. The height and size of the project has been reduced and Agricultural Land Reserve encroachment eliminated since April 2014 rezoning application. Do you support these changes to the project?

Yes

No

2. The temple has initiated Traffic Management Strategies for special events in the last couple years. In your experience has this improved the traffic?

Yes

No

Don't Know

3. Are you generally supportive of the revised proposal?

Yes

No

General Comments:

Please submit your comment form by fax, mail or email by June 29, 2015 to DA Architects by:

Fax: 604 685 0988 or Email: temple@da-architects.ca



>> 200 - 1014 Homer Street, Vancouver, British Columbia, Canada V6B 2W9 T 604 685 6312 F 604 685 0988

DA Architects + Planners

LINGYEN MOUNTAIN TEMPLE – QUESTIONNAIRE

what do you think?

Please fill out this feedback form and drop it off in the "drop-box" before you leave. Feedback forms sent by mail need to be sent before June 29th, 2015 otherwise they cannot be processed. To provide your comments online and view up to date information on the proposed project, please visit: www.lymtdevelop.com

Please select one:

I live in Richmond

I do not live in Richmond

Name:

Sarah Fu

Address:

7060 Winchelsea Cre. Richmond

Email:

[Redacted]

Phone:

Would you like to be contacted for future updates?

YES

NO

1. The height and size of the project has been reduced and Agricultural Land Reserve encroachment eliminated since April 2014 rezoning application. Do you support these changes to the project?

Yes

No

2. The temple has initiated Traffic Management Strategies for special events in the last couple years. In your experience has this improved the traffic?

Yes

No

Don't Know

3. Are you generally supportive of the revised proposal?

Yes

No

General Comments:

Please submit your comment form by fax, mail or email by June 29, 2015 to DA Architects by:

Fax: 604 685 0988 or Email: temple@da-architects.ca



>> 200 - 1014 Homer Street, Vancouver, British Columbia, Canada V6B 2W9 T 604 685 6312 F 604 685 0988

DA Architects + Planners

LINGYEN MOUNTAIN TEMPLE – QUESTIONNAIRE

What do you think?

Please fill out this feedback form and drop it off in the "drop-box" before you leave. Feedback forms sent by mail need to be sent before June 29th, 2015 otherwise they cannot be processed. To provide your comments online and view up to date information on the proposed project, please visit: www.lymtdevelop.com

Please select one:

I live in Richmond

I do not live in Richmond

Name:

Li Ping Chen

Address:

7191 Montara Rd. Richmond. V7C 4K2

Email:

Phone:

Would you like to be contacted for future updates?

YES

NO

1. The height and size of the project has been reduced and Agricultural Land Reserve encroachment eliminated since April 2014 rezoning application. Do you support these changes to the project?

Yes

No

2. The temple has initiated Traffic Management Strategies for special events in the last couple years. In your experience has this improved the traffic?

Yes

No

Don't Know

3. Are you generally supportive of the revised proposal?

Yes

No

General Comments: This temple benefits a lot of people and helps us to teach our kids. I do support the project

Please submit your comment form by fax, mail or email by June 29, 2015 to DA Architects by:

Fax: 604 685 0988 or Email: temple@da-architects.ca



>> 200 - 1014 Homer Street, Vancouver, British Columbia, Canada V6B 2W9 T 604 685 6312 F 604 685 0988

LINGYEN MOUNTAIN TEMPLE – QUESTIONNAIRE

what do you think?

Please fill out this feedback form and drop it off in the "drop-box" before you leave. Feedback forms sent by mail need to be sent before June 29th, 2015 otherwise they cannot be processed. To provide your comments online and view up to date information on the proposed project, please visit: www.lymtdevelop.com

Please select one:

I live in Richmond

I do not live in Richmond

Name:

KAY HUI HO

Address:

7-8711 GENERAL CUMZ RD RICHMOND V6Y 1M3

Email:

Phone:



Would you like to be contacted for future updates?

YES

NO

1. The height and size of the project has been reduced and Agricultural Land Reserve encroachment eliminated since April 2014 rezoning application. Do you support these changes to the project?

Yes

No

2. The temple has initiated Traffic Management Strategies for special events in the last couple years. In your experience has this improved the traffic?

Yes

No

Don't Know

3. Are you generally supportive of the revised proposal?

Yes

No

General Comments:

Please submit your comment form by fax, mail or email by June 29, 2015 to DA Architects by:

Fax: 604 685 0988 or Email: temple@da-architects.ca



>> 200 - 1014 Homer Street, Vancouver, British Columbia, Canada V6B 2W9 T 604 685 6312 F 604 685 0988

LINGYEN MOUNTAIN TEMPLE – QUESTIONNAIRE

what do you think?

Please fill out this feedback form and drop it off in the "drop-box" before you leave. Feedback forms sent by mail need to be sent before June 29th, 2015 otherwise they cannot be processed. To provide your comments online and view up to date information on the proposed project, please visit: www.lymtdevelop.com

Please select one:

I live in Richmond

I do not live in Richmond

Name:

TSUI LUN KAN

Address:

7-8711 GENERAL CURRIE RD RICHMOND BC V6Y 1M3

Email:

Phone:

Would you like to be contacted for future updates?

YES

NO

1. The height and size of the project has been reduced and Agricultural Land Reserve encroachment eliminated since April 2014 rezoning application. Do you support these changes to the project?

Yes

No

2. The temple has initiated Traffic Management Strategies for special events in the last couple years. In your experience has this improved the traffic?

Yes

No

Don't Know

3. Are you generally supportive of the revised proposal?

Yes

No

General Comments:

Please submit your comment form by fax, mail or email by June 29, 2015 to DA Architects by:

Fax: 604 685 0988 or Email: temple@da-architects.ca



>> 200 - 1014 Homer Street, Vancouver, British Columbia, Canada V6B 2W6 T 604 685 6312 F 604 685 0988

LINGYEN MOUNTAIN TEMPLE – QUESTIONNAIRE

Please fill out this feedback form and drop it off in the “drop-box” before you leave. Feedback forms sent by mail need to be sent before June 29th, 2015 otherwise they cannot be processed. To provide your comments online and view up to date information on the proposed project, please visit: www.lymtdevelop.com

Please select one:

I live in Richmond

I do not live in Richmond

Name:

ABBY KAN

Address:

78711 GENERAL CURRIE RD RICHMOND V6Y 1M3

Email:

Phone:



Would you like to be contacted for future updates?

YES

NO

1. The height and size of the project has been reduced and Agricultural Land Reserve encroachment eliminated since April 2014 rezoning application. Do you support these changes to the project?

Yes

No

2. The temple has initiated Traffic Management Strategies for special events in the last couple years. In your experience has this improved the traffic?

Yes

No

Don't Know

3. Are you generally supportive of the revised proposal?

Yes

No

General Comments:

Please submit your comment form by fax, mail or email by June 29, 2015 to DA Architects by:

Fax: 604 685 0988 or Email: temple@da-architects.ca



>> 200 - 1014 Homer Street, Vancouver, British Columbia, Canada V6B 2W9 T 604 685 6312 F 604 685 0988

LINGYEN MOUNTAIN TEMPLE – QUESTIONNAIRE

what do you think?

Please fill out this feedback form and drop it off in the "drop-box" before you leave. Feedback forms sent by mail need to be sent before June 29th, 2015 otherwise they cannot be processed. To provide your comments online and view up to date information on the proposed project, please visit: www.lymtdevelop.com

Please select one:

I live in Richmond

I do not live in Richmond

Name:

WU JAY MAN

Address:

7-8711 GENERAL CURRIE RD B.C Richmond

Email:

Phone:

Would you like to be contacted for future updates?

YES

NO

1. The height and size of the project has been reduced and Agricultural Land Reserve encroachment eliminated since April 2014 rezoning application. Do you support these changes to the project?

Yes

No

2. The temple has initiated Traffic Management Strategies for special events in the last couple years. In your experience has this improved the traffic?

Yes

No

Don't Know

3. Are you generally supportive of the revised proposal?

Yes

No

General Comments:

Please submit your comment form by fax, mail or email by June 29, 2015 to DA Architects by:

Fax: 604 685 0988 or Email: temple@da-architects.ca



DA Architects + Planners

>> 200 - 1014 Homer Street, Vancouver, British Columbia, Canada V6B 2W9 T 604 685 6312 F 604 685 0988

LINGYEN MOUNTAIN TEMPLE – QUESTIONNAIRE

Please fill out this feedback form and drop it off in the "drop-box" before you leave. Feedback forms sent by mail need to be sent before June 29th, 2015 otherwise they cannot be processed. To provide your comments online and view up to date information on the proposed project, please visit: www.lymtdevelop.com

Please select one:

I live in Richmond

I do not live in Richmond

Name:

~~Mr~~ Maggie Shue

Address:

6-8711 GENERAL CURRIE RD Richmond B.C

Email:

Phone:

Would you like to be contacted for future updates?

YES

NO

1. The height and size of the project has been reduced and Agricultural Land Reserve encroachment eliminated since April 2014 rezoning application. Do you support these changes to the project?

Yes

No

2. The temple has initiated Traffic Management Strategies for special events in the last couple years. In your experience has this improved the traffic?

Yes

No

Don't Know

3. Are you generally supportive of the revised proposal?

Yes

No

General Comments:

Please submit your comment form by fax, mail or email by June 29, 2015 to DA Architects by:

Fax: 604 685 0988 or Email: temple@da-architects.ca



>> 200 - 1014 Homer Street, Vancouver, British Columbia, Canada V6B 2W9 T 604 685 6312 F 604 685 0988

LINGYEN MOUNTAIN TEMPLE – QUESTIONNAIRE

What do you think?

Please fill out this feedback form and drop it off in the "drop-box" before you leave. Feedback forms sent by mail need to be sent before June 29th, 2015 otherwise they cannot be processed. To provide your comments online and view up to date information on the proposed project, please visit: www.lymtdevelop.com

Please select one:

I live in Richmond

I do not live in Richmond

Name:

LAI-PING HUNG

Address:

7-8711 GENERAL CURRIE RD RICHMOND BC V6Y 1K3

Email:

Phone:

Would you like to be contacted for future updates?

YES

NO

1. The height and size of the project has been reduced and Agricultural Land Reserve encroachment eliminated since April 2014 rezoning application. Do you support these changes to the project?

Yes

No

2. The temple has initiated Traffic Management Strategies for special events in the last couple years. In your experience has this improved the traffic?

Yes

No

Don't Know

3. Are you generally supportive of the revised proposal?

Yes

No

General Comments:

Please submit your comment form by fax, mail or email by June 29, 2015 to DA Architects by:

Fax: 604 685 0988 or Email: temple@da-architects.ca



>> 200 - 1014 Homer Street, Vancouver, British Columbia, Canada V6B 2W9 T 604 685 6312 F 604 685 0988

LINGYEN MOUNTAIN TEMPLE – QUESTIONNAIRE

Please fill out this feedback form and drop it off in the “drop-box” before you leave. Feedback forms sent by mail need to be sent before June 29th, 2015 otherwise they cannot be processed. To provide your comments online and view up to date information on the proposed project, please visit: www.lymtdevelop.com

Please select one:

I live in Richmond

I do not live in Richmond

Name:

Jing Chen

Address:

4404-5751 Brighthouse Way, Richmond

Email:

Phone:

Would you like to be contacted for future updates?

YES

NO

1. The height and size of the project has been reduced and Agricultural Land Reserve encroachment eliminated since April 2014 rezoning application. Do you support these changes to the project?

Yes

No

2. The temple has initiated Traffic Management Strategies for special events in the last couple years. In your experience has this improved the traffic?

Yes

No

Don't Know

3. Are you generally supportive of the revised proposal?

Yes

No

General Comments: I like to see this temple can build more plads to indese the capacity. for more events. They bringing peaceful to the soul

Please submit your comment form by fax, mail or email by June 29, 2015 to DA Architects by:

Fax: 604 685 0988 or Email: temple@da-architects.ca



>> 200 - 1014 Homer Street, Vancouver, British Columbia, Canada V6B 2W9 T 604 685 6312 F 604 685 0988

DA Architects + Planners

LINGYEN MOUNTAIN TEMPLE – QUESTIONNAIRE

Please fill out this feedback form and drop it off in the "drop-box" before you leave. Feedback forms sent by mail need to be sent before June 29th, 2015 otherwise they cannot be processed. To provide your comments online and view up to date information on the proposed project, please visit: www.lymtdevelop.com

Please select one:

I live in Richmond

I do not live in Richmond

Name:

Tan Yan Jun

Address:

C210 - 5151 Brighthouse Way, Richmond

Email:

Phone:

Would you like to be contacted for future updates?

YES

NO

1. The height and size of the project has been reduced and Agricultural Land Reserve encroachment eliminated since April 2014 rezoning application. Do you support these changes to the project?

Yes

No

2. The temple has initiated Traffic Management Strategies for special events in the last couple years. In your experience has this improved the traffic?

Yes

No

Don't Know

3. Are you generally supportive of the revised proposal?

Yes

No

General Comments: I support this temple They provide a great place for children to learn love each other and caring everyone.

Please submit your comment form by fax, mail or email by June 29, 2015 to DA Architects by:

Fax: 604 685 0988 or Email: temple@da-architects.ca



>> 200 - 1014 Homer Street, Vancouver, British Columbia, Canada V6B 2W9 T 604 685 6312 F 604 685 0988

LINGYEN MOUNTAIN TEMPLE – QUESTIONNAIRE

Please fill out this feedback form and drop it off in the “drop-box” before you leave. Feedback forms sent by mail need to be sent before June 29th, 2015 otherwise they cannot be processed. To provide your comments online and view up to date information on the proposed project, please visit: www.lymtdevelop.com

Please select one:

I live in Richmond

I do not live in Richmond

Name:

SEN HE

Address:

211-7288 No. 3 Rd

Email:

Phone:

Would you like to be contacted for future updates?

YES

NO

1. The height and size of the project has been reduced and Agricultural Land Reserve encroachment eliminated since April 2014 rezoning application. Do you support these changes to the project?

Yes

No

2. The temple has initiated Traffic Management Strategies for special events in the last couple years. In your experience has this improved the traffic?

Yes

No

Don't Know

3. Are you generally supportive of the revised proposal?

Yes

No

General Comments:

Please submit your comment form by fax, mail or email by June 29, 2015 to DA Architects by:

Fax: 604 685 0988 or Email: temple@da-architects.ca



>> 200 - 1014 Homer Street, Vancouver, British Columbia, Canada V6B 2W9 T 604 685 6312 F 604 685 0988

DA Architects + Planners

LINGYEN MOUNTAIN TEMPLE – QUESTIONNAIRE

Please fill out this feedback form and drop it off in the "drop-box" before you leave. Feedback forms sent by mail need to be sent before June 29th, 2015 otherwise they cannot be processed. To provide your comments online and view up to date information on the proposed project, please visit: www.lymtdevelop.com

Please select one:

I live in Richmond

I do not live in Richmond

Name:

LYIS HE

Address:

211-7288 No. 3 Rd

Email:

Phone:

Would you like to be contacted for future updates?

YES

NO

1. The height and size of the project has been reduced and Agricultural Land Reserve encroachment eliminated since April 2014 rezoning application. Do you support these changes to the project?

Yes

No

2. The temple has initiated Traffic Management Strategies for special events in the last couple years. In your experience has this improved the traffic?

Yes

No

Don't Know

3. Are you generally supportive of the revised proposal?

Yes

No

General Comments:

Please submit your comment form by fax, mail or email by June 29, 2015 to DA Architects by:

Fax: 604 685 0988 or Email: temple@da-architects.ca



DA Architects + Planners

>> 200 - 1014 Homer Street, Vancouver, British Columbia, Canada V6B 2W9 T 604 685 6312 F 604 685 0988

LINGYEN MOUNTAIN TEMPLE – QUESTIONNAIRE

Please fill out this feedback form and drop it off in the "drop-box" before you leave. Feedback forms sent by mail need to be sent before June 29th, 2015 otherwise they cannot be processed. To provide your comments online and view up to date information on the proposed project, please visit: www.lymtdevelop.com

Please select one:

I live in Richmond

I do not live in Richmond

Name:

CLAN YI ZHENG

Address:

5 - 10460 NC. 3 RD RICHMOND BC V7A 4W5

Email:

Phone:

Would you like to be contacted for future updates?

YES

NO

1. The height and size of the project has been reduced and Agricultural Land Reserve encroachment eliminated since April 2014 rezoning application. Do you support these changes to the project?

Yes

No

2. The temple has initiated Traffic Management Strategies for special events in the last couple years. In your experience has this improved the traffic?

Yes

No

Don't Know

seriously wrong understanding

3. Are you generally supportive of the revised proposal?

Yes

No

General Comments: I support the multiculturalism. Why just give the approval let us see what is the completed temple looks like?

Please submit your comment form by fax, mail or email by June 29, 2015 to DA Architects by:

Fax: 604 685 0988 or Email: temple@da-architects.ca



>> 200 - 1014 Homer Street, Vancouver, British Columbia, Canada V6B 2W9 T 604 685 6312 F 604 685 0988

LINGYEN MOUNTAIN TEMPLE – QUESTIONNAIRE

what do you think?

Please fill out this feedback form and drop it off in the "drop-box" before you leave. Feedback forms sent by mail need to be sent before June 29th, 2015 otherwise they cannot be processed. To provide your comments online and view up to date information on the proposed project, please visit: www.lymtdevelop.com

Please select one:

I live in Richmond

I do not live in Richmond

Name:

XUN TENG WANG

Address:

Email:

5-10460 NO3 Rd Richmond BC V7A 4W5

Phone:

Would you like to be contacted for future updates?

YES

NO

1. The height and size of the project has been reduced and Agricultural Land Reserve encroachment eliminated since April 2014 rezoning application. Do you support these changes to the project?

Yes

No

2. The temple has initiated Traffic Management Strategies for special events in the last couple years. In your experience has this improved the traffic?

Yes

No

Don't Know

3. Are you generally supportive of the revised proposal?

Yes

No

General Comments: The current space is too narrowed / limited.
Even Not possible to display all our Buddhas.
And Especially at Weekend, when my kids are there,
No Enough Space for them to study.

Please submit your comment form by fax, mail or email by June 29, 2015 to DA Architects by:

Fax: 604 685 0988 or Email: temple@da-architects.ca



>> 200 - 1014 Homer Street, Vancouver, British Columbia, Canada V6B 2W9 T 604 685 6312 F 604 685 0988

LINGYEN MOUNTAIN TEMPLE – QUESTIONNAIRE

Please fill out this feedback form and drop it off in the “drop-box” before you leave. Feedback forms sent by mail need to be sent before June 29th, 2015 otherwise they cannot be processed. To provide your comments online and view up to date information on the proposed project, please visit: www.lymtdevelop.com

Please select one:

I live in Richmond

I do not live in Richmond

Name:

David Deng

Address:

5746 maple Road V7E 1G3

Email:

Phone:

Would you like to be contacted for future updates?

YES

NO

1. The height and size of the project has been reduced and Agricultural Land Reserve encroachment eliminated since April 2014 rezoning application. Do you support these changes to the project?

Yes

No

2. The temple has initiated Traffic Management Strategies for special events in the last couple years. In your experience has this improved the traffic?

Yes

No

Don't Know

3. Are you generally supportive of the revised proposal?

Yes

No

General Comments:

Please submit your comment form by fax, mail or email by June 29, 2015 to DA Architects by:

Fax: 604 685 0988 or Email: temple@da-architects.ca



>> 200 - 1014 Homer Street, Vancouver, British Columbia, Canada V6B 2W9 T 604 685 6312 F 604 685 0988

DA Architects + Planners

LINGYEN MOUNTAIN TEMPLE – QUESTIONNAIRE

Please fill out this feedback form and drop it off in the “drop-box” before you leave. Feedback forms sent by mail need to be sent before June 29th, 2015 otherwise they cannot be processed. To provide your comments online and view up to date information on the proposed project, please visit: www.lymtdevelop.com

Please select one:

I live in Richmond

I do not live in Richmond

Name:

CAROLYN Chen

Address:

30-9628 Fernside Rd Richmond V6Y 1X3

Email:

[Redacted]

Phone:

Would you like to be contacted for future updates?

YES

NO

1. The height and size of the project has been reduced and Agricultural Land Reserve encroachment eliminated since April 2014 rezoning application. Do you support these changes to the project?

Yes

No

2. The temple has initiated Traffic Management Strategies for special events in the last couple years. In your experience has this improved the traffic?

Yes

No

Don't Know

3. Are you generally supportive of the revised proposal?

Yes

No

General Comments: The height of the tallest building and the size has reduced significantly, please approve & support this expensive project

Please submit your comment form by fax, mail or email by June 29, 2015 to DA Architects by:

Fax: 604 685 0988 or Email: temple@da-architects.ca



>> 200 - 1014 Homer Street, Vancouver, British Columbia, Canada V6B 2W9 T 604 685 6312 F 604 685 0988

LINGYEN MOUNTAIN TEMPLE – QUESTIONNAIRE

Please fill out this feedback form and drop it off in the "drop-box" before you leave. Feedback forms sent by mail need to be sent before June 29th, 2015 otherwise they cannot be processed. To provide your comments online and view up to date information on the proposed project, please visit: www.lymtdevelop.com

Please select one:

- I live in Richmond
 I do not live in Richmond

Name:

Allison Chen

Address:

#30 9628 Ferndale Rd, Richmond BC V6Y 1X3

Email:

Phone:

Would you like to be contacted for future updates?

YES

NO

1. The height and size of the project has been reduced and Agricultural Land Reserve encroachment eliminated since April 2014 rezoning application. Do you support these changes to the project?

Yes

No

2. The temple has initiated Traffic Management Strategies for special events in the last couple years. In your experience has this improved the traffic?

Yes

No

Don't Know

3. Are you generally supportive of the revised proposal?

Yes

No

General Comments: I strongly support the development project

Please submit your comment form by fax, mail or email by June 29, 2015 to DA Architects by:

Fax: 604 685 0988 or Email: temple@da-architects.ca



>> 200 - 1014 Homer Street, Vancouver, British Columbia, Canada V6B 2W9 T 604 685 6312 F 604 685 0988

LINGYEN MOUNTAIN TEMPLE – QUESTIONNAIRE

What do you think?

Please fill out this feedback form and drop it off in the "drop-box" before you leave. Feedback forms sent by mail need to be sent before June 29th, 2015 otherwise they cannot be processed. To provide your comments online and view up to date information on the proposed project, please visit: www.lymtdevelop.com

Please select one:

I live in Richmond

I do not live in Richmond

Name:

Alex Shao

Address:

202-800 Ryan Rd Richmond BC

Email:

[Redacted]

Phone:

Would you like to be contacted for future updates?

YES

NO

1. The height and size of the project has been reduced and Agricultural Land Reserve encroachment eliminated since April 2014 rezoning application. Do you support these changes to the project?

Yes

No

2. The temple has initiated Traffic Management Strategies for special events in the last couple years. In your experience has this improved the traffic?

Yes

No

Don't Know

3. Are you generally supportive of the revised proposal?

Yes

No

General Comments:

Please submit your comment form by fax, mail or email by June 29, 2015 to DA Architects by:

Fax: 604 685 0988 or Email: temple@da-architects.ca



>> 200 - 1014 Homer Street, Vancouver, British Columbia, Canada V6B 2W9 T 604 685 6312 F 604 685 0988

LINGYEN MOUNTAIN TEMPLE – QUESTIONNAIRE

Please fill out this feedback form and drop it off in the “drop-box” before you leave. Feedback forms sent by mail need to be sent before June 29th, 2015 otherwise they cannot be processed. To provide your comments online and view up to date information on the proposed project, please visit: www.lymtdevelop.com

Please select one:

I live in Richmond

I do not live in Richmond

Name:

Lydia Siao

Address:

#202 860 Ryde Road

Email:

Phone:

Would you like to be contacted for future updates?

YES

NO

1. The height and size of the project has been reduced and Agricultural Land Reserve encroachment eliminated since April 2014 rezoning application. Do you support these changes to the project?

Yes

No

2. The temple has initiated Traffic Management Strategies for special events in the last couple years. In your experience has this improved the traffic?

Yes

No

Don't Know

3. Are you generally supportive of the revised proposal?

Yes

No

General Comments:

Please submit your comment form by fax, mail or email by June 29, 2015 to DA Architects by:

Fax: 604 685 0988 or Email: temple@da-architects.ca



>> 200 - 1014 Homer Street, Vancouver, British Columbia, Canada V6B 2W9 T 604 685 6312 F 604 685 0988

LINGYEN MOUNTAIN TEMPLE – QUESTIONNAIRE

Please fill out this feedback form and drop it off in the "drop-box" before you leave. Feedback forms sent by mail need to be sent before June 29th, 2015 otherwise they cannot be processed. To provide your comments online and view up to date information on the proposed project, please visit: www.lymtdevelop.com

Please select one:

I live in Richmond

I do not live in Richmond

Name:

Winnie Hsu

Address:

202 8660 KUSH ROAD

Email:

[REDACTED]

Phone:

[REDACTED]

Would you like to be contacted for future updates?

YES

NO

1. The height and size of the project has been reduced and Agricultural Land Reserve encroachment eliminated since April 2014 rezoning application. Do you support these changes to the project?

Yes

No

2. The temple has initiated Traffic Management Strategies for special events in the last couple years. In your experience has this improved the traffic?

Yes

No

Don't Know

3. Are you generally supportive of the revised proposal?

Yes

No

General Comments: _____

Please submit your comment form by fax, mail or email by June 29, 2015 to DA Architects by:

Fax: 604 685 0988 or Email: temple@da-architects.ca



>> 200 - 1014 Homer Street, Vancouver, British Columbia, Canada V6B 2W9 T 604 685 6312 F 604 685 0988

LINGYEN MOUNTAIN TEMPLE – QUESTIONNAIRE

Please fill out this feedback form and drop it off in the “drop-box” before you leave. Feedback forms sent by mail need to be sent before June 29th, 2015 otherwise they cannot be processed. To provide your comments online and view up to date information on the proposed project, please visit: www.lymtdevelop.com

Please select one:

I live in Richmond

I do not live in Richmond

Name:

Camilla Ko

Address:

9480 GLENACRES DR Richmond BC

Email:

Phone:

Would you like to be contacted for future updates?

YES

NO

1. The height and size of the project has been reduced and Agricultural Land Reserve encroachment eliminated since April 2014 rezoning application. Do you support these changes to the project?

Yes

No

2. The temple has initiated Traffic Management Strategies for special events in the last couple years. In your experience has this improved the traffic?

Yes

No

Don't Know

3. Are you generally supportive of the revised proposal?

Yes

No

General Comments:

Please submit your comment form by fax, mail or email by June 29, 2015 to DA Architects by:

Fax: 604 685 0988 or Email: temple@da-architects.ca



>> 200 - 1014 Homer Street, Vancouver, British Columbia, Canada V6B 2W9 T 604 685 6312 F 604 685 0988

LINGYEN MOUNTAIN TEMPLE – QUESTIONNAIRE

What do you think?

Please fill out this feedback form and drop it off in the "drop-box" before you leave. Feedback forms sent by mail need to be sent before June 29th, 2015 otherwise they cannot be processed. To provide your comments online and view up to date information on the proposed project, please visit: www.lymtdevelop.com

Please select one:

I live in Richmond

I do not live in Richmond

Name:

MENG CUI

Address:

602-9373 Hemlock Dr. Richmond B.C. V6Y0A9

Email:

[Redacted]

Phone:

Would you like to be contacted for future updates?

YES

NO

1. The height and size of the project has been reduced and Agricultural Land Reserve encroachment eliminated since April 2014 rezoning application. Do you support these changes to the project?

Yes

No

2. The temple has initiated Traffic Management Strategies for special events in the last couple years. In your experience has this improved the traffic?

Yes

No

Don't Know

3. Are you generally supportive of the revised proposal?

Yes

No

General Comments:

Please submit your comment form by fax, mail or email by June 29, 2015 to DA Architects by:

Fax: 604 685 0988 or Email: temple@da-architects.ca



>> 200 - 1014 Homer Street, Vancouver, British Columbia, Canada V6B 2W9 T 604 685 6312 F 604 685 0988

LINGYEN MOUNTAIN TEMPLE – QUESTIONNAIRE

Please fill out this feedback form and drop it off in the “drop-box” before you leave. Feedback forms sent by mail need to be sent before June 29th, 2015 otherwise they cannot be processed. To provide your comments online and view up to date information on the proposed project, please visit: www.lymtdevelop.com

Please select one:

I live in Richmond

I do not live in Richmond

Name:

Ai Hong He

Address:

8-9426 ferndale road V6Y0A7

Email:

Phone:

Would you like to be contacted for future updates?

YES

NO

1. The height and size of the project has been reduced and Agricultural Land Reserve encroachment eliminated since April 2014 rezoning application. Do you support these changes to the project?

Yes

No

2. The temple has initiated Traffic Management Strategies for special events in the last couple years. In your experience has this improved the traffic?

Yes

No

Don't Know

3. Are you generally supportive of the revised proposal?

Yes

No

General Comments:

Please submit your comment form by fax, mail or email by June 29, 2015 to DA Architects by:

Fax: 604 685 0988 or Email: temple@da-architects.ca



DA Architects + Planners

>> 200 - 1014 Homer Street, Vancouver, British Columbia, Canada V6B 2W9 T 604 685 6312 F 604 685 0988

LINGYEN MOUNTAIN TEMPLE – QUESTIONNAIRE

Please fill out this feedback form and drop it off in the "drop-box" before you leave. Feedback forms sent by mail need to be sent before June 29th, 2015 otherwise they cannot be processed. To provide your comments online and view up to date information on the proposed project, please visit: www.lymtdevelop.com

Please select one:

I live in Richmond

I do not live in Richmond

Name:

Lee Sheng Huang

Address:

8-9420 Ferndale Road V6Z0A7

Email:

[Redacted]

Phone:

[Redacted]

Would you like to be contacted for future updates?

YES

NO

1. The height and size of the project has been reduced and Agricultural Land Reserve encroachment eliminated since April 2014 rezoning application. Do you support these changes to the project?

Yes

No

2. The temple has initiated Traffic Management Strategies for special events in the last couple years. In your experience has this improved the traffic?

Yes

No

Don't Know

3. Are you generally supportive of the revised proposal?

Yes

No

General Comments:

Please submit your comment form by fax, mail or email by June 29, 2015 to DA Architects by:

Fax: 604 685 0988 or Email: temple@da-architects.ca



>> 200 - 1014 Homer Street, Vancouver, British Columbia, Canada V6B 2W9 T 604 685 6312 F 604 685 0988

LINGYEN MOUNTAIN TEMPLE – QUESTIONNAIRE

Please fill out this feedback form and drop it off in the “drop-box” before you leave. Feedback forms sent by mail need to be sent before June 29th, 2015 otherwise they cannot be processed. To provide your comments online and view up to date information on the proposed project, please visit: www.lymtdevelop.com

Please select one:

I live in Richmond

I do not live in Richmond

Name:

Nicholas Shen

Address:

[Redacted]

Email:

5246 Maple Road V2E 1G5

Phone:

[Redacted]

Would you like to be contacted for future updates?

YES

NO

1. The height and size of the project has been reduced and Agricultural Land Reserve encroachment eliminated since April 2014 rezoning application. Do you support these changes to the project?

Yes

No

2. The temple has initiated Traffic Management Strategies for special events in the last couple years. In your experience has this improved the traffic?

Yes

No

Don't Know

3. Are you generally supportive of the revised proposal?

Yes

No

General Comments:

Please submit your comment form by fax, mail or email by June 29, 2015 to DA Architects by:

Fax: 604 685 0988 or Email: temple@da-architects.ca



>> 200 - 1014 Homer Street, Vancouver, British Columbia, Canada V6B 2W9 T 604 685 6312 F 604 685 0988

LINGYEN MOUNTAIN TEMPLE – QUESTIONNAIRE

Please fill out this feedback form and drop it off in the "drop-box" before you leave. Feedback forms sent by mail need to be sent before June 29th, 2015 otherwise they cannot be processed. To provide your comments online and view up to date information on the proposed project, please visit: www.lymtdevelop.com

Please select one:

I live in Richmond

I do not live in Richmond

Name:

Winnie Chow

Address:

9480 Glenaces Dr, Richmond V7A 1Y7

Email:

Phone:

Would you like to be contacted for future updates?

YES

NO

1. The height and size of the project has been reduced and Agricultural Land Reserve encroachment eliminated since April 2014 rezoning application. Do you support these changes to the project?

Yes

No

2. The temple has initiated Traffic Management Strategies for special events in the last couple years. In your experience has this improved the traffic?

Yes

No

Don't Know

3. Are you generally supportive of the revised proposal?

Yes

No

General Comments:

Please submit your comment form by fax, mail or email by June 29, 2015 to DA Architects by:

Fax: 604 685 0988 or Email: temple@da-architects.ca



>> 200 - 1014 Homer Street, Vancouver, British Columbia, Canada V6B 2W9 T 604 685 6312 F 604 685 0988

LINGYEN MOUNTAIN TEMPLE – QUESTIONNAIRE

Please fill out this feedback form and drop it off in the “drop-box” before you leave. Feedback forms sent by mail need to be sent before June 29th, 2015 otherwise they cannot be processed. To provide your comments online and view up to date information on the proposed project, please visit: www.lymtdevelop.com

Please select one:

I live in Richmond

I do not live in Richmond

Name:

Anita Kan

Address:

#102 - 9700 Glenhurst Dr. Richmond, BC, V7A 1Y7

Email:

Phone:

[REDACTED]

Would you like to be contacted for future updates?

YES

NO

1. The height and size of the project has been reduced and Agricultural Land Reserve encroachment eliminated since April 2014 rezoning application. Do you support these changes to the project?

Yes

No

2. The temple has initiated Traffic Management Strategies for special events in the last couple years. In your experience has this improved the traffic?

Yes

No

Don't Know

3. Are you generally supportive of the revised proposal?

Yes

No

General Comments:

Please submit your comment form by fax, mail or email by June 29, 2015 to DA Architects by:

Fax: 604 685 0988 or Email: temple@da-architects.ca



>> 200 - 1014 Homer Street, Vancouver, British Columbia, Canada V6B 2W9 T 604 685 6312 F 604 685 0988

LINGYEN MOUNTAIN TEMPLE – QUESTIONNAIRE

Please fill out this feedback form and drop it off in the "drop-box" before you leave. Feedback forms sent by mail need to be sent before June 29th, 2015 otherwise they cannot be processed. To provide your comments online and view up to date information on the proposed project, please visit: www.lymtdevelop.com

Please select one:

I live in Richmond

I do not live in Richmond

Name:

ANNIE KAN

Address:

2480 Glenacres Dr Richmond V7A 1K7

Email:

[REDACTED]

Phone:

[REDACTED]

Would you like to be contacted for future updates?

YES

NO

1. The height and size of the project has been reduced and Agricultural Land Reserve encroachment eliminated since April 2014 rezoning application. Do you support these changes to the project?

Yes

No

2. The temple has initiated Traffic Management Strategies for special events in the last couple years. In your experience has this improved the traffic?

Yes

No

Don't Know

3. Are you generally supportive of the revised proposal?

Yes

No

General Comments:

Please submit your comment form by fax, mail or email by June 29, 2015 to DA Architects by:

Fax: 604 685 0988 or Email: temple@da-architects.ca



>> 200 - 1014 Homer Street, Vancouver, British Columbia, Canada V6B 2W9 T 604 685 6312 F 604 685 0988

LINGYEN MOUNTAIN TEMPLE – QUESTIONNAIRE

Please fill out this feedback form and drop it off in the "drop-box" before you leave. Feedback forms sent by mail need to be sent before June 29th, 2015 otherwise they cannot be processed. To provide your comments online and view up to date information on the proposed project, please visit: www.lymtdevelop.com

Please select one:

I live in Richmond

I do not live in Richmond

Name:

Kenny Chin

Address:

9351 No. 2 Rd Richmond BC

Email:

Phone:

Would you like to be contacted for future updates?

YES

NO

1. The height and size of the project has been reduced and Agricultural Land Reserve encroachment eliminated since April 2014 rezoning application. Do you support these changes to the project?

Yes

No

2. The temple has initiated Traffic Management Strategies for special events in the last couple years. In your experience has this improved the traffic?

Yes

No

Don't Know

3. Are you generally supportive of the revised proposal?

Yes

No

General Comments:

Please submit your comment form by fax, mail or email by June 29, 2015 to DA Architects by:

Fax: 604 685 0988 or Email: temple@da-architects.ca



>> 200 - 1014 Homer Street, Vancouver, British Columbia, Canada V6B 2W9 T 604 685 6312 F 604 685 0988

DA Architects + Planners

LINGYEN MOUNTAIN TEMPLE – QUESTIONNAIRE

Please fill out this feedback form and drop it off in the "drop-box" before you leave. Feedback forms sent by mail need to be sent before June 29th, 2015 otherwise they cannot be processed. To provide your comments online and view up to date information on the proposed project, please visit: www.lymtdevelop.com

Please select one:

I live in Richmond

I do not live in Richmond

Name: Bina Shao

Address: 202 - 8060 RYAN RD. RICHMOND BC

Email: [REDACTED]

Phone: [REDACTED]

Would you like to be contacted for future updates? YES NO

1. The height and size of the project has been reduced and Agricultural Land Reserve encroachment eliminated since April 2014 rezoning application. Do you support these changes to the project?

Yes

No

2. The temple has initiated Traffic Management Strategies for special events in the last couple years. In your experience has this improved the traffic?

Yes

No

Don't Know

3. Are you generally supportive of the revised proposal?

Yes

No

General Comments: _____

Please submit your comment form by fax, mail or email by June 29, 2015 to DA Architects by:

Fax: 604 685 0988 or Email: temple@da-architects.ca



>> 200 - 1014 Homer Street, Vancouver, British Columbia, Canada V6B 2W9 T 604 685 6312 F 604 685 0988

LINGYEN MOUNTAIN TEMPLE – QUESTIONNAIRE

Please fill out this feedback form and drop it off in the “drop-box” before you leave. Feedback forms sent by mail need to be sent before June 29th, 2015 otherwise they cannot be processed. To provide your comments online and view up to date information on the proposed project, please visit: www.lymtdevelop.com

Please select one:

I live in Richmond

I do not live in Richmond

Name:

Nan Yu Zhou

Address:

13-860 Francis Road BC Richmond

Email:

Phone:

Would you like to be contacted for future updates?

YES

NO

1. The height and size of the project has been reduced and Agricultural Land Reserve encroachment eliminated since April 2014 rezoning application. Do you support these changes to the project?

Yes

No

2. The temple has initiated Traffic Management Strategies for special events in the last couple years. In your experience has this improved the traffic?

Yes

No

Don't Know

3. Are you generally supportive of the revised proposal?

Yes

No

General Comments:

Please submit your comment form by fax, mail or email by June 29, 2015 to DA Architects by:

Fax: 604 685 0988 or Email: temple@da-architects.ca



>> 200 - 1014 Homer Street, Vancouver, British Columbia, Canada V6B 2W9 T 604 685 6312 F 604 685 0988

LINGYEN MOUNTAIN TEMPLE – QUESTIONNAIRE

Please fill out this feedback form and drop it off in the "drop-box" before you leave. Feedback forms sent by mail need to be sent before June 29th, 2015 otherwise they cannot be processed. To provide your comments online and view up to date information on the proposed project, please visit: www.lymtdevelop.com

Please select one:

I live in Richmond

I do not live in Richmond

Name:

Mei-Yun Chung

Address:

1323-8368 Capstan Way, Richmond

Email:

Phone:

Would you like to be contacted for future updates?

YES

NO

1. The height and size of the project has been reduced and Agricultural Land Reserve encroachment eliminated since April 2014 rezoning application. Do you support these changes to the project?

Yes

No

2. The temple has initiated Traffic Management Strategies for special events in the last couple years. In your experience has this improved the traffic?

Yes

No

Don't Know

3. Are you generally supportive of the revised proposal?

Yes

No

General Comments: L.Y.M.T can help people relaxable after their hard working and feel peaceful in their minds when they visit the temple. I and My friends Love to come to LYMT so We hope it can benefit more people.

Please submit your comment form by fax, mail or email by June 29, 2015 to DA Architects by:

Fax: 604 685 0988 or Email: temple@da-architects.ca



>> 200 - 1014 Homer Street, Vancouver, British Columbia, Canada V6B 2W9 T 604 685 6312 F 604 685 0988

LINGYEN MOUNTAIN TEMPLE – QUESTIONNAIRE

Please fill out this feedback form and drop it off in the "drop-box" before you leave. Feedback forms sent by mail need to be sent before June 29th, 2015 otherwise they cannot be processed. To provide your comments online and view up to date information on the proposed project, please visit: www.lymtdevelop.com

Please select one:

- I live in Richmond
 I do not live in Richmond

Name: YAN CHUN WU
Address: ~~1011~~ 300-9151 No.5 Road Richmond B.C
Email: [REDACTED]
Phone: [REDACTED]

Would you like to be contacted for future updates? YES NO

1. The height and size of the project has been reduced and Agricultural Land Reserve encroachment eliminated since April 2014 rezoning application. Do you support these changes to the project?

- Yes No

2. The temple has initiated Traffic Management Strategies for special events in the last couple years. In your experience has this improved the traffic?

- Yes No Don't Know

3. Are you generally supportive of the revised proposal?

- Yes No

General Comments: _____

Please submit your comment form by fax, mail or email by June 29, 2015 to DA Architects by:

Fax: 604 685 0988 or Email: temple@da-architects.ca



>> 200 - 1014 Homer Street, Vancouver, British Columbia, Canada V6B 2W9 T 604 685 6312 F 604 685 0988

LINGYEN MOUNTAIN TEMPLE – QUESTIONNAIRE

Please fill out this feedback form and drop it off in the "drop-box" before you leave. Feedback forms sent by mail need to be sent before June 29th, 2015 otherwise they cannot be processed. To provide your comments online and view up to date information on the proposed project, please visit: www.lymtdevelop.com

Please select one:

- I live in Richmond
 I do not live in Richmond

Name: June He Chen
Address: #304-9151, No. 5 Road, Richmond B.C. V7A 4T9
Email: _____
Phone: _____

Would you like to be contacted for future updates? YES NO

1. The height and size of the project has been reduced and Agricultural Land Reserve encroachment eliminated since April 2014 rezoning application. Do you support these changes to the project?

Yes No

2. The temple has initiated Traffic Management Strategies for special events in the last couple years. In your experience has this improved the traffic?

Yes No Don't Know

3. Are you generally supportive of the revised proposal?

Yes No

General Comments: _____

Please submit your comment form by fax, mail or email by June 29, 2015 to DA Architects by:

Fax: 604 685 0988 or Email: temple@da-architects.ca



>> 200 - 1014 Homer Street, Vancouver, British Columbia, Canada V6B 2W9 T 604 685 6312 F 604 685 0988

LINGYEN MOUNTAIN TEMPLE – QUESTIONNAIRE

What do you think?

Please fill out this feedback form and drop it off in the “drop-box” before you leave. Feedback forms sent by mail need to be sent before June 29th, 2015 otherwise they cannot be processed. To provide your comments online and view up to date information on the proposed project, please visit: www.lymtdevelop.com

Please select one:

I live in Richmond

I do not live in Richmond

Name:

Lita Wu

Address:

#304-8151, No 5, Rd Richmond, BC, V7A 4T9

Email:

Phone:

Would you like to be contacted for future updates?

YES

NO

1. The height and size of the project has been reduced and Agricultural Land Reserve encroachment eliminated since April 2014 rezoning application. Do you support these changes to the project?

Yes

No

2. The temple has initiated Traffic Management Strategies for special events in the last couple years. In your experience has this improved the traffic?

Yes

No

Don't Know

3. Are you generally supportive of the revised proposal?

Yes

No

General Comments:

Please submit your comment form by fax, mail or email by June 29, 2015 to DA Architects by:

Fax: 604 685 0988 or Email: temple@da-architects.ca



>> 200 - 1014 Homer Street, Vancouver, British Columbia, Canada V6B 2W9 T 604 685 6312 F 604 685 0988

LINGYEN MOUNTAIN TEMPLE – QUESTIONNAIRE

What do you think?

Please fill out this feedback form and drop it off in the "drop-box" before you leave. Feedback forms sent by mail need to be sent before June 29th, 2015 otherwise they cannot be processed. To provide your comments online and view up to date information on the proposed project, please visit: www.lymtdevelop.com

Please select one:

I live in Richmond

I do not live in Richmond

Name:

Wu Ang-Ti

Address:

304 - 9151 No. 5 Rd Richmond V7A 4T9

Email:

Phone:

Would you like to be contacted for future updates?

YES

NO

1. The height and size of the project has been reduced and Agricultural Land Reserve encroachment eliminated since April 2014 rezoning application. Do you support these changes to the project?

Yes

No

2. The temple has initiated Traffic Management Strategies for special events in the last couple years. In your experience has this improved the traffic?

Yes

No

Don't Know

3. Are you generally supportive of the revised proposal?

Yes

No

General Comments:

Please submit your comment form by fax, mail or email by June 29, 2015 to DA Architects by:

Fax: 604 685 0988 or Email: temple@da-architects.ca



>> 200 - 1014 Homer Street, Vancouver, British Columbia, Canada V6B 2W9 T 604 685 6312 F 604 685 0988

DA Architects + Planners

LINGYEN MOUNTAIN TEMPLE – QUESTIONNAIRE

what do you think?

Please fill out this feedback form and drop it off in the “drop-box” before you leave. Feedback forms sent by mail need to be sent before June 29th, 2015 otherwise they cannot be processed. To provide your comments online and view up to date information on the proposed project, please visit: www.lymtdevelop.com

Please select one:

I live in Richmond

I do not live in Richmond

Name:

Wu Jo Ping

Address:

#304-9151 No.5 Rd. Richmond B.C. V7A 4T9

Email:

Phone:

Would you like to be contacted for future updates?

YES

NO

1. The height and size of the project has been reduced and Agricultural Land Reserve encroachment eliminated since April 2014 rezoning application. Do you support these changes to the project?

Yes

No

2. The temple has initiated Traffic Management Strategies for special events in the last couple years. In your experience has this improved the traffic?

Yes

No

Don't Know

3. Are you generally supportive of the revised proposal?

Yes

No

General Comments:

Please submit your comment form by fax, mail or email by June 29, 2015 to DA Architects by:

Fax: 604 685 0988 or Email: temple@da-architects.ca



>> 200 - 1014 Homer Street, Vancouver, British Columbia, Canada V6B 2W9 T 604 685 6312 F 604 685 0988

LINGYEN MOUNTAIN TEMPLE – QUESTIONNAIRE

what do you think?

Please fill out this feedback form and drop it off in the "drop-box" before you leave. Feedback forms sent by mail need to be sent before June 29th, 2015 otherwise they cannot be processed. To provide your comments online and view up to date information on the proposed project, please visit: www.lymtdevelop.com

Please select one:

I live in Richmond

I do not live in Richmond

Name:

Ai Zi Hua

Address:

38-11393 STEVESTON HWY Richmond B.C V7A 1N8

Email:

Phone:

Would you like to be contacted for future updates?

YES

NO

1. The height and size of the project has been reduced and Agricultural Land Reserve encroachment eliminated since April 2014 rezoning application. Do you support these changes to the project?

Yes

No

2. The temple has initiated Traffic Management Strategies for special events in the last couple years. In your experience has this improved the traffic?

Yes

No

Don't Know

3. Are you generally supportive of the revised proposal?

Yes

No

General Comments:

This temple is very beautiful, and can represent the multi-culture of Richmond. I really support this proposal.

Please submit your comment form by fax, mail or email by June 29, 2015 to DA Architects by:

Fax: 604 685 0988 or Email: temple@da-architects.ca



>> 200 - 1014 Homer Street, Vancouver, British Columbia, Canada V6B 2W9 T 604 685 6312 F 604 685 0988

LINGYEN MOUNTAIN TEMPLE – QUESTIONNAIRE

What do you think?

Please fill out this feedback form and drop it off in the “drop-box” before you leave. Feedback forms sent by mail need to be sent before June 29th, 2015 otherwise they cannot be processed. To provide your comments online and view up to date information on the proposed project, please visit: www.lymtdevelop.com

Please select one:

I live in Richmond

I do not live in Richmond

Name:

Qiaohong Li

Address:

2740 Addison Rd Richmond BC

Email:

Phone:

Would you like to be contacted for future updates?

YES

NO

1. The height and size of the project has been reduced and Agricultural Land Reserve encroachment eliminated since April 2014 rezoning application. Do you support these changes to the project?

Yes

No

2. The temple has initiated Traffic Management Strategies for special events in the last couple years. In your experience has this improved the traffic?

Yes

No

Don't Know

3. Are you generally supportive of the revised proposal?

Yes

No

General Comments: This temple is a great place for people to enjoy peacemant, to learn Buddhist. And this Agricultural building is well planned.

Please submit your comment form by fax, mail or email by June 29, 2015 to DA Architects by:

Fax: 604 685 0988 or Email: temple@da-architects.ca



>> 200 - 1014 Homer Street, Vancouver, British Columbia, Canada V6B 2W9 T 604 685 6312 F 604 685 0988

LINGYEN MOUNTAIN TEMPLE – QUESTIONNAIRE

Please fill out this feedback form and drop it off in the "drop-box" before you leave. Feedback forms sent by mail need to be sent before June 29th, 2015 otherwise they cannot be processed. To provide your comments online and view up to date information on the proposed project, please visit: www.lymtdevelop.com

Please select one:

I live in Richmond

I do not live in Richmond

Name:

Tony Tong

Address:

324-7437 MOFFATT RD

Email:



Phone:

Would you like to be contacted for future updates?

YES

NO

1. The height and size of the project has been reduced and Agricultural Land Reserve encroachment eliminated since April 2014 rezoning application. Do you support these changes to the project?

Yes

No

2. The temple has initiated Traffic Management Strategies for special events in the last couple years. In your experience has this improved the traffic?

Yes

No

Don't Know

3. Are you generally supportive of the revised proposal?

Yes

No

General Comments: Can not wait to see new temple, where
will be spot light in Richmond

Please submit your comment form by fax, mail or email by June 29, 2015 to DA Architects by:

Fax: 604 685 0988 or Email: temple@da-architects.ca



>> 200 - 1014 Homer Street, Vancouver, British Columbia, Canada V6B 2W9 T 604 685 6312 F 604 685 0988

LINGYEN MOUNTAIN TEMPLE – QUESTIONNAIRE

Please fill out this feedback form and drop it off in the "drop-box" before you leave. Feedback forms sent by mail need to be sent before June 29th, 2015 otherwise they cannot be processed. To provide your comments online and view up to date information on the proposed project, please visit: www.lymtdevelop.com

Please select one:

I live in Richmond

I do not live in Richmond

Name:

Li-Hung Yen

Address:

9-8311 Cook Road Richmond

Email:

[Redacted]

Phone:

[Redacted]

Would you like to be contacted for future updates?

YES

NO

1. The height and size of the project has been reduced and Agricultural Land Reserve encroachment eliminated since April 2014 rezoning application. Do you support these changes to the project?

Yes

No

2. The temple has initiated Traffic Management Strategies for special events in the last couple years. In your experience has this improved the traffic?

Yes

No

Don't Know

3. Are you generally supportive of the revised proposal?

Yes

No

General Comments:

The temple is very good. The place where people can worship and play for their well-beings.

Please submit your comment form by fax, mail or email by June 29, 2015 to DA Architects by:

Fax: 604 685 0988 or Email: temple@da-architects.ca



>> 200 - 1014 Homer Street, Vancouver, British Columbia, Canada V6B 2W9 T 604 685 6312 F 604 685 0988

LINGYEN MOUNTAIN TEMPLE – QUESTIONNAIRE

what do you think?

Please fill out this feedback form and drop it off in the "drop-box" before you leave. Feedback forms sent by mail need to be sent before June 29th, 2015 otherwise they cannot be processed. To provide your comments online and view up to date information on the proposed project, please visit: www.lymtdevelop.com

Please select one:

I live in Richmond

I do not live in Richmond

Name:

Yan Qing Jiao

Address:

324-437 NOTTATT RD. Richmond

Email:

Phone:

Would you like to be contacted for future updates?

YES

NO

1. The height and size of the project has been reduced and Agricultural Land Reserve encroachment eliminated since April 2014 rezoning application. Do you support these changes to the project?

Yes

No

2. The temple has initiated Traffic Management Strategies for special events in the last couple years. In your experience has this improved the traffic?

Yes

No

Don't Know

3. Are you generally supportive of the revised proposal?

Yes

No

General Comments:

My children and I have been educating in temple, but the poor condition (not enough room) limited more children come here. I also feel so comfortable in temple so I strongly ask government to approve this project.

Please submit your comment form by fax, mail or email by June 29, 2015 to DA Architects by:

Fax: 604 685 0988 or Email: temple@da-architects.ca



>> 200 - 1014 Homer Street, Vancouver, British Columbia, Canada V6B 2W9 T 604 685 6312 F 604 685 0988

LINGYEN MOUNTAIN TEMPLE – QUESTIONNAIRE

Please fill out this feedback form and drop it off in the "drop-box" before you leave. Feedback forms sent by mail need to be sent before June 29th, 2015 otherwise they cannot be processed. To provide your comments online and view up to date information on the proposed project, please visit: www.lymtdevelop.com

Please select one:

- I live in Richmond
 I do not live in Richmond

Name:

AMY CHANG

Address:

1008-6351 BUSWELL ST. RICHMOND V6Y 0A4

Email:

Phone:

Would you like to be contacted for future updates?

YES

NO

1. The height and size of the project has been reduced and Agricultural Land Reserve encroachment eliminated since April 2014 rezoning application. Do you support these changes to the project?

Yes

No

2. The temple has initiated Traffic Management Strategies for special events in the last couple years. In your experience has this improved the traffic?

Yes

No

Don't Know

3. Are you generally supportive of the revised proposal?

Yes

No

General Comments:

Life will nice

Please submit your comment form by fax, mail or email by June 29, 2015 to DA Architects by:

Fax: 604 685 0988 or Email: temple@da-architects.ca



>> 200 - 1014 Homer Street, Vancouver, British Columbia, Canada V6B 2W9 T 604 685 6312 F 604 685 0988

LINGYEN MOUNTAIN TEMPLE – QUESTIONNAIRE

Please fill out this feedback form and drop it off in the “drop-box” before you leave. Feedback forms sent by mail need to be sent before June 29th, 2015 otherwise they cannot be processed. To provide your comments online and view up to date information on the proposed project, please visit: www.lymtdevelop.com

Please select one:

- I live in Richmond
- I do not live in Richmond

Name: SUSAN WU
Address: 11660 DANIELS RD, RICHMOND, B.C. V6X 4G1
Email: _____
Phone: _____

Would you like to be contacted for future updates? YES NO

1. The height and size of the project has been reduced and Agricultural Land Reserve encroachment eliminated since April 2014 rezoning application. Do you support these changes to the project?

- Yes
- No

2. The temple has initiated Traffic Management Strategies for special events in the last couple years. In your experience has this improved the traffic?

- Yes
- No
- Don't Know

3. Are you generally supportive of the revised proposal?

- Yes
- No

General Comments: TEMPLE very need for live

Please submit your comment form by fax, mail or email by June 29, 2015 to DA Architects by:

Fax: 604 685 0988 or Email: temple@da-architects.ca



LINGYEN MOUNTAIN TEMPLE – QUESTIONNAIRE

What do you think?

Please fill out this feedback form and drop it off in the "drop-box" before you leave. Feedback forms sent by mail need to be sent before June 29th, 2015 otherwise they cannot be processed. To provide your comments online and view up to date information on the proposed project, please visit: www.lymtdevelop.com

Please select one:

- I live in Richmond
 I do not live in Richmond

Name:

LING HSIU, YEH

Address:

#1803-6531 RUSWELL ST. RICHMOND BC, V6Y 0A4

Email:

Phone:

Would you like to be contacted for future updates?

YES

NO

1. The height and size of the project has been reduced and Agricultural Land Reserve encroachment eliminated since April 2014 rezoning application. Do you support these changes to the project?

Yes

No

2. The temple has initiated Traffic Management Strategies for special events in the last couple years. In your experience has this improved the traffic?

Yes

No

Don't Know

3. Are you generally supportive of the revised proposal?

Yes

No

General Comments:

I need I will

Please submit your comment form by fax, mail or email by June 29, 2015 to DA Architects by:

Fax: 604 685 0988 or Email: temple@da-architects.ca



>> 200 - 1014 Homer Street, Vancouver, British Columbia, Canada V6B 2W9 T 604 685 6312 F 604 685 0988

LINGYEN MOUNTAIN TEMPLE – QUESTIONNAIRE

Please fill out this feedback form and drop it off in the "drop-box" before you leave. Feedback forms sent by mail need to be sent before June 29th, 2015 otherwise they cannot be processed. To provide your comments online and view up to date information on the proposed project, please visit: www.lymtdevelop.com

Please select one:

I live in Richmond

I do not live in Richmond

Name: _____

Address: _____

Email: _____

Phone: _____

Would you like to be contacted for future updates?

YES

NO

1. The height and size of the project has been reduced and Agricultural Land Reserve encroachment eliminated since April 2014 rezoning application. Do you support these changes to the project?

Yes

No

2. The temple has initiated Traffic Management Strategies for special events in the last couple years. In your experience has this improved the traffic?

Yes

No

Don't Know

3. Are you generally supportive of the revised proposal?

Yes

No

General Comments: _____

Please submit your comment form by fax, mail or email by June 29, 2015 to DA Architects by:

Fax: 604 685 0988 or Email: temple@da-architects.ca



>> 200 - 1014 Homer Street, Vancouver, British Columbia, Canada V6B 2W9 T 604 685 6312 F 604 685 0988

LINGYEN MOUNTAIN TEMPLE – QUESTIONNAIRE

Please fill out this feedback form and drop it off in the "drop-box" before you leave. Feedback forms sent by mail need to be sent before June 29th, 2015 otherwise they cannot be processed. To provide your comments online and view up to date information on the proposed project, please visit: www.lymtdevelop.com

Please select one:

I live in Richmond

I do not live in Richmond

Name: _____

Address: _____

Email: _____

Phone: _____

Would you like to be contacted for future updates?

YES

NO

1. The height and size of the project has been reduced and Agricultural Land Reserve encroachment eliminated since April 2014 rezoning application. Do you support these changes to the project?

Yes

No

2. The temple has initiated Traffic Management Strategies for special events in the last couple years. In your experience has this improved the traffic?

Yes

No

Don't Know

3. Are you generally supportive of the revised proposal?

Yes

No

General Comments: _____

Please submit your comment form by fax, mail or email by June 29, 2015 to DA Architects by:

Fax: 604 685 0988 or Email: temple@da-architects.ca



>> 200 - 1014 Homer Street, Vancouver, British Columbia, Canada V6B 2W9 T 604 685 6312 F 604 685 0988

LINGYEN MOUNTAIN TEMPLE – QUESTIONNAIRE

Please fill out this feedback form and drop it off in the “drop-box” before you leave. Feedback forms sent by mail need to be sent before June 29th, 2015 otherwise they cannot be processed. To provide your comments online and view up to date information on the proposed project, please visit: www.lymtdevelop.com

Please select one:

I live in Richmond

I do not live in Richmond

Name:

Jessie Chan

Address:

605-6080 Mission Blvd., Richmond BC

Email:

Phone:

Would you like to be contacted for future updates?

YES

NO

1. The height and size of the project has been reduced and Agricultural Land Reserve encroachment eliminated since April 2014 rezoning application. Do you support these changes to the project?

Yes

No

2. The temple has initiated Traffic Management Strategies for special events in the last couple years. In your experience has this improved the traffic?

Yes

No

Don't Know

3. Are you generally supportive of the revised proposal?

Yes

No

General Comments:

This will attract more tourists to Richmond.

Please submit your comment form by fax, mail or email by June 29, 2015 to DA Architects by:

Fax: 604 685 0988 or Email: temple@da-architects.ca



>> 200 - 1014 Homer Street, Vancouver, British Columbia, Canada V6B 2W9 T 604 685 6312 F 604 685 0988

LINGYEN MOUNTAIN TEMPLE – QUESTIONNAIRE

what do you think?

Please fill out this feedback form and drop it off in the "drop-box" before you leave. Feedback forms sent by mail need to be sent before June 29th, 2015 otherwise they cannot be processed. To provide your comments online and view up to date information on the proposed project, please visit: www.lymtdevelop.com

Please select one:

I live in Richmond

I do not live in Richmond

Name:

Raymond Chan

Address:

605 - 6080 Minor Blvd Richmond

Email:

Phone:

Would you like to be contacted for future updates?

YES

NO

1. The height and size of the project has been reduced and Agricultural Land Reserve encroachment eliminated since April 2014 rezoning application. Do you support these changes to the project?

Yes

No

2. The temple has initiated Traffic Management Strategies for special events in the last couple years. In your experience has this improved the traffic?

Yes

No

Don't Know

3. Are you generally supportive of the revised proposal?

Yes

No

General Comments:

This helps our organization in
wider Richmond and will create/entrench
peaceful spirit to people

Please submit your comment form by fax, mail or email by June 29, 2015 to DA Architects by:

Fax: 604 685 0988 or Email: temple@da-architects.ca



>> 200 - 1014 Homer Street, Vancouver, British Columbia, Canada V6B 2W9 T 604 685 6312 F 604 685 0988

LINGYEN MOUNTAIN TEMPLE – QUESTIONNAIRE

Please fill out this feedback form and drop it off in the "drop-box" before you leave. Feedback forms sent by mail need to be sent before June 29th, 2015 otherwise they cannot be processed. To provide your comments online and view up to date information on the proposed project, please visit: www.lymtdevelop.com

Please select one:

I live in Richmond

I do not live in Richmond

Name:

Allen Zhy

Address:

8508 Heather St, Richmond

Email:

Phone:

Would you like to be contacted for future updates?

YES

NO

1. The height and size of the project has been reduced and Agricultural Land Reserve encroachment eliminated since April 2014 rezoning application. Do you support these changes to the project?

Yes

No

2. The temple has initiated Traffic Management Strategies for special events in the last couple years. In your experience has this improved the traffic?

Yes

No

Don't Know

3. Are you generally supportive of the revised proposal?

Yes

No

General Comments:

Overall, I have always been a big supporter of this rezoning plan. The benefits associated with it outweigh the costs of it by far.

Please submit your comment form by fax, mail or email by June 29, 2015 to DA Architects by:

Fax: 604 685 0988 or Email: temple@da-architects.ca



>> 200 - 1014 Homer Street, Vancouver, British Columbia, Canada V6B 2W9 T 604 685 6312 F 604 685 0988

LINGYEN MOUNTAIN TEMPLE – QUESTIONNAIRE

Please fill out this feedback form and drop it off in the "drop-box" before you leave. Feedback forms sent by mail need to be sent before June 29th, 2015 otherwise they cannot be processed. To provide your comments online and view up to date information on the proposed project, please visit: www.lymtdevelop.com

Please select one:

I live in Richmond

I do not live in Richmond

Name:

Emily Chen

Address:

301-10020 Dunoon Dr. Richmond BC V7A 0A7

Email:

Phone:

Would you like to be contacted for future updates?

YES

NO

1. The height and size of the project has been reduced and Agricultural Land Reserve encroachment eliminated since April 2014 rezoning application. Do you support these changes to the project?

Yes

No

2. The temple has initiated Traffic Management Strategies for special events in the last couple years. In your experience has this improved the traffic?

Yes

No

Don't Know

3. Are you generally supportive of the revised proposal?

Yes

No

General Comments: ~~the~~ Our family are supporting temple. We all know temple need to be expand current place does not have enough space to let us use. I wish this time this project can be approve.

Please submit your comment form by fax, mail or email by June 29, 2015 to DA Architects by:

Fax: 604 685 0988 or Email: temple@da-architects.ca



>> 200 - 1014 Homer Street, Vancouver, British Columbia, Canada V6B 2W9 T 604 685 6312 F 604 685 0988

LINGYEN MOUNTAIN TEMPLE – QUESTIONNAIRE

Please fill out this feedback form and drop it off in the "drop-box" before you leave. Feedback forms sent by mail need to be sent before June 29th, 2015 otherwise they cannot be processed. To provide your comments online and view up to date information on the proposed project, please visit: www.lymtdevelop.com

Please select one:

I live in Richmond

I do not live in Richmond

Name:

Jiang Wu

Address:

8297 RYAN RD

Email:

[REDACTED]

Phone:

Would you like to be contacted for future updates?

YES

NO

1. The height and size of the project has been reduced and Agricultural Land Reserve encroachment eliminated since April 2014 rezoning application. Do you support these changes to the project?

Yes

No

2. The temple has initiated Traffic Management Strategies for special events in the last couple years. In your experience has this improved the traffic?

Yes

No

Don't Know

3. Are you generally supportive of the revised proposal?

Yes

No

General Comments:

Please submit your comment form by fax, mail or email by June 29, 2015 to DA Architects by:

Fax: 604 685 0988 or Email: temple@da-architects.ca



>> 200 - 1014 Homer Street, Vancouver, British Columbia, Canada V6B 2W9 T 604 685 6312 F 604 685 0988

LINGYEN MOUNTAIN TEMPLE – QUESTIONNAIRE

Please fill out this feedback form and drop it off in the "drop-box" before you leave. Feedback forms sent by mail need to be sent before June 29th, 2015 otherwise they cannot be processed. To provide your comments online and view up to date information on the proposed project, please visit: www.lymtdevelop.com

Please select one:

- I live in Richmond
 I do not live in Richmond

Name:

Forest Kong

Address:

1001-5900 Alderbridge Way, Richmond BC V6X 0B6

Email:

Phone:

Would you like to be contacted for future updates?

YES NO

1. The height and size of the project has been reduced and Agricultural Land Reserve encroachment eliminated since April 2014 rezoning application. Do you support these changes to the project?

Yes No

2. The temple has initiated Traffic Management Strategies for special events in the last couple years. In your experience has this improved the traffic?

Yes No Don't Know

3. Are you generally supportive of the revised proposal?

Yes No

General Comments: _____

Please submit your comment form by fax, mail or email by June 29, 2015 to DA Architects by:

Fax: 604 685 0988 or Email: temple@da-architects.ca



>> 200 - 1014 Homer Street, Vancouver, British Columbia, Canada V6B 2W9 T 604 685 6312 F 604 685 0988

LINGYEN MOUNTAIN TEMPLE – QUESTIONNAIRE

Please fill out this feedback form and drop it off in the “drop-box” before you leave. Feedback forms sent by mail need to be sent before June 29th, 2015 otherwise they cannot be processed. To provide your comments online and view up to date information on the proposed project, please visit: www.lymtdevelop.com

Please select one:

I live in Richmond
I do not live in Richmond

Name:

Chang Elina

Address:

1608 - 5900 Alderbridge Way. Richmond - BC V6X 0B6

Email:



Phone:

Would you like to be contacted for future updates?

 YES NO

1. The height and size of the project has been reduced and Agricultural Land Reserve encroachment eliminated since April 2014 rezoning application. Do you support these changes to the project?

 Yes No

2. The temple has initiated Traffic Management Strategies for special events in the last couple years. In your experience has this improved the traffic?

 Yes No Don't Know

3. Are you generally supportive of the revised proposal?

 Yes No

General Comments:

Please submit your comment form by fax, mail or email by June 29, 2015 to DA Architects by:

Fax: 604 685 0988 or Email: temple@da-architects.ca



>> 200 - 1014 Homer Street, Vancouver, British Columbia, Canada V6B 2W9 T 604 685 6312 F 604 685 0988

LINGYEN MOUNTAIN TEMPLE – QUESTIONNAIRE

Please fill out this feedback form and drop it off in the "drop-box" before you leave. Feedback forms sent by mail need to be sent before June 29th, 2015 otherwise they cannot be processed. To provide your comments online and view up to date information on the proposed project, please visit: www.lymtdevelop.com

Please select one:

I live in Richmond

I do not live in Richmond

Name:

Fang Li

Address:

208-5900 Dover Cres. Richmond, BC

Email:

Phone:

Would you like to be contacted for future updates?

YES

NO

1. The height and size of the project has been reduced and Agricultural Land Reserve encroachment eliminated since April 2014 rezoning application. Do you support these changes to the project?

Yes

No

2. The temple has initiated Traffic Management Strategies for special events in the last couple years. In your experience has this improved the traffic?

Yes

No

Don't Know

3. Are you generally supportive of the revised proposal?

Yes

No

General Comments:

Please submit your comment form by fax, mail or email by June 29, 2015 to DA Architects by:

Fax: 604 685 0988 or Email: temple@da-architects.ca



>> 200 - 1014 Homer Street, Vancouver, British Columbia, Canada V6B 2W9 T 604 685 6312 F 604 685 0988

LINGYEN MOUNTAIN TEMPLE – QUESTIONNAIRE

Please fill out this feedback form and drop it off in the "drop-box" before you leave. Feedback forms sent by mail need to be sent before June 29th, 2015 otherwise they cannot be processed. To provide your comments online and view up to date information on the proposed project, please visit: www.lymtdevelop.com

Please select one:

I live in Richmond

I do not live in Richmond

Name:

L. Sun

Address:

2100-8351 Alexandra Rd. Richmond BC.

Email:

Phone:

Would you like to be contacted for future updates?

YES

NO

1. The height and size of the project has been reduced and Agricultural Land Reserve encroachment eliminated since April 2014 rezoning application. Do you support these changes to the project?

Yes

No

2. The temple has initiated Traffic Management Strategies for special events in the last couple years. In your experience has this improved the traffic?

Yes

No

Don't Know

3. Are you generally supportive of the revised proposal?

Yes

No

General Comments:

Please submit your comment form by fax, mail or email by June 29, 2015 to DA Architects by:

Fax: 604 685 0988 or Email: temple@da-architects.ca



>> 200 - 1014 Homer Street, Vancouver, British Columbia, Canada V6B 2W9 T 604 685 6312 F 604 685 0988

LINGYEN MOUNTAIN TEMPLE – QUESTIONNAIRE

What do you think?

Please fill out this feedback form and drop it off in the "drop-box" before you leave. Feedback forms sent by mail need to be sent before June 29th, 2015 otherwise they cannot be processed. To provide your comments online and view up to date information on the proposed project, please visit: www.lymtdevelop.com

Please select one:

I live in Richmond

I do not live in Richmond

Name:

Yi-Bei Yang

Address:

3353 Semlin Dr.

Email:

None

Phone:



Would you like to be contacted for future updates?

YES

NO

1. The height and size of the project has been reduced and Agricultural Land Reserve encroachment eliminated since April 2014 rezoning application. Do you support these changes to the project?

Yes

No

2. The temple has initiated Traffic Management Strategies for special events in the last couple years. In your experience has this improved the traffic?

Yes

No

Don't Know

3. Are you generally supportive of the revised proposal?

Yes

No

General Comments:

Please submit your comment form by fax, mail or email by June 29, 2015 to DA Architects by:

Fax: 604 685 0988 or Email: temple@da-architects.ca



>> 200 - 1014 Homer Street, Vancouver, British Columbia, Canada V6B 2W9 T 604 685 6312 F 604 685 0988

DA Architects + Planners

LINGYEN MOUNTAIN TEMPLE – QUESTIONNAIRE

What do you think?

Please fill out this feedback form and drop it off in the "drop-box" before you leave. Feedback forms sent by mail need to be sent before June 29th, 2015 otherwise they cannot be processed. To provide your comments online and view up to date information on the proposed project, please visit: www.lymtdevelop.com

Please select one:

I live in Richmond

I do not live in Richmond

Name:

Jing Qin Huang

Address:

3687 Semlin Dr.

Email:

None

Phone:

[Redacted]

Would you like to be contacted for future updates?

YES

NO

1. The height and size of the project has been reduced and Agricultural Land Reserve encroachment eliminated since April 2014 rezoning application. Do you support these changes to the project?

Yes

No

2. The temple has initiated Traffic Management Strategies for special events in the last couple years. In your experience has this improved the traffic?

Yes

No

Don't Know

3. Are you generally supportive of the revised proposal?

Yes

No

General Comments:

Please submit your comment form by fax, mail or email by June 29, 2015 to DA Architects by:

Fax: 604 685 0988 or Email: temple@da-architects.ca



>> 200 - 1014 Homer Street, Vancouver, British Columbia, Canada V6B 2W9 T 604 685 6312 F 604 685 0988

LINGYEN MOUNTAIN TEMPLE – QUESTIONNAIRE

Please fill out this feedback form and drop it off in the "drop-box" before you leave. Feedback forms sent by mail need to be sent before June 29th, 2015 otherwise they cannot be processed. To provide your comments online and view up to date information on the proposed project, please visit: www.lymtdevelop.com

Please select one:

I live in Richmond

I do not live in Richmond

Name:

YanLing zhu

Address:

7380 Francis RD Richmond BC

Email:

Phone:

Would you like to be contacted for future updates?

YES

NO

1. The height and size of the project has been reduced and Agricultural Land Reserve encroachment eliminated since April 2014 rezoning application. Do you support these changes to the project?

Yes

No

2. The temple has initiated Traffic Management Strategies for special events in the last couple years. In your experience has this improved the traffic?

Yes

No

Don't Know

3. Are you generally supportive of the revised proposal?

Yes

No

General Comments:

Please submit your comment form by fax, mail or email by June 29, 2015 to DA Architects by:

Fax: 604 685 0988 or Email: temple@da-architects.ca



>> 200 - 1014 Homer Street, Vancouver, British Columbia, Canada V6B 2W9 T 604 685 6312 F 604 685 0988

LINGYEN MOUNTAIN TEMPLE – QUESTIONNAIRE

Please fill out this feedback form and drop it off in the "drop-box" before you leave. Feedback forms sent by mail need to be sent before June 29th, 2015 otherwise they cannot be processed. To provide your comments online and view up to date information on the proposed project, please visit: www.lymtdevelop.com

Please select one:

I live in Richmond

I do not live in Richmond

Name:

Yan, Kwok chenny.

Address:

7380 Francis RD Richmond BC

Email:

Phone:

Would you like to be contacted for future updates?

YES

NO

1. The height and size of the project has been reduced and Agricultural Land Reserve encroachment eliminated since April 2014 rezoning application. Do you support these changes to the project?

Yes

No

2. The temple has initiated Traffic Management Strategies for special events in the last couple years. In your experience has this improved the traffic?

Yes

No

Don't Know

3. Are you generally supportive of the revised proposal?

Yes

No

General Comments:

Please submit your comment form by fax, mail or email by June 29, 2015 to DA Architects by:

Fax: 604 685 0988 or Email: temple@da-architects.ca



>> 200 - 1014 Homer Street, Vancouver, British Columbia, Canada V6B 2W9 T 604 685 6312 F 604 685 0988

LINGYEN MOUNTAIN TEMPLE – QUESTIONNAIRE

Please fill out this feedback form and drop it off in the “drop-box” before you leave. Feedback forms sent by mail need to be sent before June 29th, 2015 otherwise they cannot be processed. To provide your comments online and view up to date information on the proposed project, please visit: www.lymtdevelop.com

Please select one:

I live in Richmond

I do not live in Richmond

Name:

Julie Jiang

Address:

8588 Heather St Richmond B.C

Email:



Phone:

Would you like to be contacted for future updates?

YES

NO

1. The height and size of the project has been reduced and Agricultural Land Reserve encroachment eliminated since April 2014 rezoning application. Do you support these changes to the project?

Yes

No

2. The temple has initiated Traffic Management Strategies for special events in the last couple years. In your experience has this improved the traffic?

Yes

No

Don't Know

3. Are you generally supportive of the revised proposal?

Yes

No

General Comments:

Please submit your comment form by fax, mail or email by June 29, 2015 to DA Architects by:

Fax: 604 685 0988 or Email: temple@da-architects.ca



>> 200 - 1014 Homer Street, Vancouver, British Columbia, Canada V6B 2W9 T 604 685 6312 F 604 685 0988

LINGYEN MOUNTAIN TEMPLE – QUESTIONNAIRE

Please fill out this feedback form and drop it off in the "drop-box" before you leave. Feedback forms sent by mail need to be sent before June 29th, 2015 otherwise they cannot be processed. To provide your comments online and view up to date information on the proposed project, please visit: www.lymtdevelop.com

Please select one:

- I live in Richmond
 I do not live in Richmond

Name: Josephin Gan
Address: 1608 - 5900 Alderbridge Way, Richmond BC V6X 0B6
Email: _____
Phone: _____

Would you like to be contacted for future updates? YES NO

1. The height and size of the project has been reduced and Agricultural Land Reserve encroachment eliminated since April 2014 rezoning application. Do you support these changes to the project?

Yes No

2. The temple has initiated Traffic Management Strategies for special events in the last couple years. In your experience has this improved the traffic?

Yes No Don't Know

3. Are you generally supportive of the revised proposal?

Yes No

General Comments: _____

Please submit your comment form by fax, mail or email by June 29, 2015 to DA Architects by:

Fax: 604 685 0988 or Email: temple@da-architects.ca



>> 200 - 1014 Homer Street, Vancouver, British Columbia, Canada V6B 2W9 T 604 685 6312 F 604 685 0988

LINGYEN MOUNTAIN TEMPLE – QUESTIONNAIRE

What do you think?

Please fill out this feedback form and drop it off in the "drop-box" before you leave. Feedback forms sent by mail need to be sent before June 29th, 2015 otherwise they cannot be processed. To provide your comments online and view up to date information on the proposed project, please visit: www.lymtdevelop.com

Please select one:

I live in Richmond

I do not live in Richmond

Name:

Jane Lo

Address:

1001-5900 Alderbridge Way, Richmond, BC V6X 0B6

Email:

Phone:

Would you like to be contacted for future updates?

YES

NO

1. The height and size of the project has been reduced and Agricultural Land Reserve encroachment eliminated since April 2014 rezoning application. Do you support these changes to the project?

Yes

No

2. The temple has initiated Traffic Management Strategies for special events in the last couple years. In your experience has this improved the traffic?

Yes

No

Don't Know

3. Are you generally supportive of the revised proposal?

Yes

No

General Comments:

Please submit your comment form by fax, mail or email by June 29, 2015 to DA Architects by:

Fax: 604 685 0988 or Email: temple@da-architects.ca



>> 200 - 1014 Homer Street, Vancouver, British Columbia, Canada V6B 2W9 T 604 685 6312 F 604 685 0988

LINGYEN MOUNTAIN TEMPLE – QUESTIONNAIRE

Please fill out this feedback form and drop it off in the "drop-box" before you leave. Feedback forms sent by mail need to be sent before June 29th, 2015 otherwise they cannot be processed. To provide your comments online and view up to date information on the proposed project, please visit: www.lymtdevelop.com

Please select one:

I live in Richmond

I do not live in Richmond

Name:

Dave Kong

Address:

1001-5900 Alderbridge Way Richmond BC V6X 0B6

Email:

Phone:

Would you like to be contacted for future updates?

YES

NO

1. The height and size of the project has been reduced and Agricultural Land Reserve encroachment eliminated since April 2014 rezoning application. Do you support these changes to the project?

Yes

No

2. The temple has initiated Traffic Management Strategies for special events in the last couple years. In your experience has this improved the traffic?

Yes

No

Don't Know

3. Are you generally supportive of the revised proposal?

Yes

No

General Comments:

Please submit your comment form by fax, mail or email by June 29, 2015 to DA Architects by:

Fax: 604 685 0988 or Email: temple@da-architects.ca



>> 200 - 1014 Homer Street, Vancouver, British Columbia, Canada V6B 2W9 T 604 685 6312 F 604 685 0988

LINGYEN MOUNTAIN TEMPLE – QUESTIONNAIRE

what do you think?

Please fill out this feedback form and drop it off in the "drop-box" before you leave. Feedback forms sent by mail need to be sent before June 29th, 2015 otherwise they cannot be processed. To provide your comments online and view up to date information on the proposed project, please visit: www.lymtdevelop.com

Please select one:

I live in Richmond

I do not live in Richmond

Name:

Any Zhou

Address:

19102 KVAN CRT, Richmond BC

Email:



Phone:

Would you like to be contacted for future updates?

YES

NO

1. The height and size of the project has been reduced and Agricultural Land Reserve encroachment eliminated since April 2014 rezoning application. Do you support these changes to the project?

Yes

No

2. The temple has initiated Traffic Management Strategies for special events in the last couple years. In your experience has this improved the traffic?

Yes

No

Don't Know

3. Are you generally supportive of the revised proposal?

Yes

No

General Comments:

The place where people can worship and play for their well-being

Please submit your comment form by fax, mail or email by June 29, 2015 to DA Architects by:

Fax: 604 685 0988 or Email: temple@da-architects.ca



>> 200 - 1014 Homer Street, Vancouver, British Columbia, Canada V6B 2W9 T 604 685 6312 F 604 685 0988

LINGYEN MOUNTAIN TEMPLE – QUESTIONNAIRE

Please fill out this feedback form and drop it off in the "drop-box" before you leave. Feedback forms sent by mail need to be sent before June 29th, 2015 otherwise they cannot be processed. To provide your comments online and view up to date information on the proposed project, please visit: www.lymtdevelop.com

Please select one:

I live in Richmond

I do not live in Richmond

Name:

Wendy Deery

Address:

10320 Leonard Rd Richmond

Email:

[Redacted]

Phone:

Would you like to be contacted for future updates?

YES

NO

1. The height and size of the project has been reduced and Agricultural Land Reserve encroachment eliminated since April 2014 rezoning application. Do you support these changes to the project?

Yes

No

2. The temple has initiated Traffic Management Strategies for special events in the last couple years. In your experience has this improved the traffic?

Yes

No

Don't Know

3. Are you generally supportive of the revised proposal?

Yes

No

General Comments: *Temple is not just a Religious place it is a place that will make heart and soul peaceful & Beautiful. It is a place that can help one release stress & pain. All the while making you into a useful member of society. Therefore, this temple is a place of Education and it should be treated as honourable as a school.*

Please submit your comment form by fax, mail or email by June 29, 2015 to DA Architects by:

Fax: 604 685 0988 or Email: temple@da-architects.ca



>> 200 - 1014 Homer Street, Vancouver, British Columbia, Canada V6B 2W9 T 604 685 6312 F 604 685 0988

LINGYEN MOUNTAIN TEMPLE – QUESTIONNAIRE

Please fill out this feedback form and drop it off in the “drop-box” before you leave. Feedback forms sent by mail need to be sent before June 29th, 2015 otherwise they cannot be processed. To provide your comments online and view up to date information on the proposed project, please visit: www.lymtdevelop.com

Please select one:

- I live in Richmond
 I do not live in Richmond

Name: Oi Lin Leung

Address: 9211 Glenbrook Dr.

Email: n/a

Phone: [REDACTED]

Would you like to be contacted for future updates?

YES

NO

1. The height and size of the project has been reduced and Agricultural Land Reserve encroachment eliminated since April 2014 rezoning application. Do you support these changes to the project?

Yes

No

2. The temple has initiated Traffic Management Strategies for special events in the last couple years. In your experience has this improved the traffic?

Yes

No

Don't Know

3. Are you generally supportive of the revised proposal?

Yes

No

General Comments: This temple offers peace and serenity to all visitors and I hope to see this expansion take place in the near future.

Please submit your comment form by fax, mail or email by June 29, 2015 to DA Architects by:

Fax: 604 685 0988 or Email: temple@da-architects.ca



>> 200 - 1014 Homer Street, Vancouver, British Columbia, Canada V6B 2W9 T 604 685 6312 F 604 685 0988

LINGYEN MOUNTAIN TEMPLE – QUESTIONNAIRE

Please fill out this feedback form and drop it off in the "drop-box" before you leave. Feedback forms sent by mail need to be sent before June 29th, 2015 otherwise they cannot be processed. To provide your comments online and view up to date information on the proposed project, please visit: www.lymtdevelop.com

Please select one:

- I live in Richmond
 I do not live in Richmond

Name: Mei Hwei Tsieh (Rebecca)
Address: 11-5600 Dover Cr Richmond, BC, V7C 5R7
Email: n/a
Phone: [REDACTED]

Would you like to be contacted for future updates? YES NO

1. The height and size of the project has been reduced and Agricultural Land Reserve encroachment eliminated since April 2014 rezoning application. Do you support these changes to the project?

Yes No

2. The temple has initiated Traffic Management Strategies for special events in the last couple years. In your experience has this improved the traffic?

Yes No Don't Know

3. Are you generally supportive of the revised proposal?

Yes No

General Comments: I visit the Lingyen Mountain Temple often and I really enjoy its surroundings and the kind people who volunteer there. I hope this expansion will take place!!

Please submit your comment form by fax, mail or email by June 29, 2015 to DA Architects by:

Fax: 604 685 0988 or Email: temple@da-architects.ca



>> 200 - 1014 Homer Street, Vancouver, British Columbia, Canada V6B 2W9 T 604 685 6312 F 604 685 0988

LINGYEN MOUNTAIN TEMPLE – QUESTIONNAIRE

Please fill out this feedback form and drop it off in the "drop-box" before you leave. Feedback forms sent by mail need to be sent before June 29th, 2015 otherwise they cannot be processed. To provide your comments online and view up to date information on the proposed project, please visit: www.lymtdevelop.com

Please select one:

- I live in Richmond
 I do not live in Richmond

Name: Jiang Jing
Address: 31-12311 MCNEZELL DR.
Email: _____
Phone: _____

Would you like to be contacted for future updates? YES NO

1. The height and size of the project has been reduced and Agricultural Land Reserve encroachment eliminated since April 2014 rezoning application. Do you support these changes to the project?

Yes No

2. The temple has initiated Traffic Management Strategies for special events in the last couple years. In your experience has this improved the traffic?

Yes No Don't Know

3. Are you generally supportive of the revised proposal?

Yes No

General Comments: The temple are very good place for my child study Chinese Culture very Weeben. *my family and*

Please submit your comment form by fax, mail or email by June 29, 2015 to DA Architects by:

Fax: 604 685 0988 or Email: temple@da-architects.ca



>> 200 - 1014 Homer Street, Vancouver, British Columbia, Canada V6B 2W9 T 604 685 6312 F 604 685 0988

LINGYEN MOUNTAIN TEMPLE – QUESTIONNAIRE

Please fill out this feedback form and drop it off in the "drop-box" before you leave. Feedback forms sent by mail need to be sent before June 29th, 2015 otherwise they cannot be processed. To provide your comments online and view up to date information on the proposed project, please visit: www.lymtdevelop.com

Please select one:

I live in Richmond

I do not live in Richmond

Name: Chin-Lan Chen

Address: 7040 Granville Ave

Email: _____

Phone: _____

Would you like to be contacted for future updates?

YES

NO

1. The height and size of the project has been reduced and Agricultural Land Reserve encroachment eliminated since April 2014 rezoning application. Do you support these changes to the project?

Yes

No

2. The temple has initiated Traffic Management Strategies for special events in the last couple years. In your experience has this improved the traffic?

Yes

No

Don't Know

3. Are you generally supportive of the revised proposal?

Yes

No

General Comments: _____

Please submit your comment form by fax, mail or email by June 29, 2015 to DA Architects by:

Fax: 604 685 0988 or Email: temple@da-architects.ca



>> 200 - 1014 Homer Street, Vancouver, British Columbia, Canada V6B 2W9 T 604 685 6312 F 604 685 0988

DA Architects + Planners

LINGYEN MOUNTAIN TEMPLE – QUESTIONNAIRE

Please fill out this feedback form and drop it off in the "drop-box" before you leave. Feedback forms sent by mail need to be sent before June 29th, 2015 otherwise they cannot be processed. To provide your comments online and view up to date information on the proposed project, please visit: www.lymtdevelop.com

Please select one:

I live in Richmond

I do not live in Richmond

Name:

LILI CHENG

Address:

43-683 Livingstone P.I. Richmond

Email:

Phone:

Would you like to be contacted for future updates?

YES

NO

1. The height and size of the project has been reduced and Agricultural Land Reserve encroachment eliminated since April 2014 rezoning application. Do you support these changes to the project?

Yes

No

2. The temple has initiated Traffic Management Strategies for special events in the last couple years. In your experience has this improved the traffic?

Yes

No

Don't Know

3. Are you generally supportive of the revised proposal?

Yes

No

General Comments:

Please submit your comment form by fax, mail or email by June 29, 2015 to DA Architects by:

Fax: 604 685 0988 or Email: temple@da-architects.ca



>> 200 - 1014 Homer Street, Vancouver, British Columbia, Canada V6B 2W9 T 604 685 6312 F 604 685 0988

LINGYEN MOUNTAIN TEMPLE – QUESTIONNAIRE

what do you think?

Please fill out this feedback form and drop it off in the "drop-box" before you leave. Feedback forms sent by mail need to be sent before June 29th, 2015 otherwise they cannot be processed. To provide your comments online and view up to date information on the proposed project, please visit: www.lymtdevelop.com

Please select one:

I live in Richmond

I do not live in Richmond

Name: Patrick Maika

Address: 104-8240 NO 2 RD

Email: [REDACTED]

Phone: [REDACTED]

Would you like to be contacted for future updates? YES NO

1. The height and size of the project has been reduced and Agricultural Land Reserve encroachment eliminated since April 2014 rezoning application. Do you support these changes to the project?

Yes No

2. The temple has initiated Traffic Management Strategies for special events in the last couple years. In your experience has this improved the traffic?

Yes No Don't Know

3. Are you generally supportive of the revised proposal?

Yes No

General Comments: GREAT PLANS!

Please submit your comment form by fax, mail or email by June 29, 2015 to DA Architects by:

Fax: 604 685 0988 or Email: temple@da-architects.ca



>> 200 - 1014 Homer Street, Vancouver, British Columbia, Canada V6B 2W9 T 604 685 6312 F 604 685 0988

LINGYEN MOUNTAIN TEMPLE – QUESTIONNAIRE

Please fill out this feedback form and drop it off in the “drop-box” before you leave. Feedback forms sent by mail need to be sent before June 29th, 2015 otherwise they cannot be processed. To provide your comments online and view up to date information on the proposed project, please visit: www.lymtdevelop.com

Please select one:

I live in Richmond

I do not live in Richmond

Name:

Wen Chih Kuan

Address:

#23 4099 NW Rd

Email:

[Redacted]

Phone:

Would you like to be contacted for future updates?

YES

NO

1. The height and size of the project has been reduced and Agricultural Land Reserve encroachment eliminated since April 2014 rezoning application. Do you support these changes to the project?

Yes

No

2. The temple has initiated Traffic Management Strategies for special events in the last couple years. In your experience has this improved the traffic?

Yes

No

Don't Know

3. Are you generally supportive of the revised proposal?

Yes

No

General Comments:

Please submit your comment form by fax, mail or email by June 29, 2015 to DA Architects by:

Fax: 604 685 0988 or Email: temple@da-architects.ca



>> 200 - 1014 Homer Street, Vancouver, British Columbia, Canada V6B 2W9 T 604 685 6312 F 604 685 0988

LINGYEN MOUNTAIN TEMPLE – QUESTIONNAIRE

What do you think?

Please fill out this feedback form and drop it off in the "drop-box" before you leave. Feedback forms sent by mail need to be sent before June 29th, 2015 otherwise they cannot be processed. To provide your comments online and view up to date information on the proposed project, please visit: www.lymtdevelop.com

Please select one:

I live in Richmond

I do not live in Richmond

Name:

Lewis Kuan

Address:

#4 - 5951 ARCADIA RD

Email:

Phone:

Would you like to be contacted for future updates?

YES

NO

1. The height and size of the project has been reduced and Agricultural Land Reserve encroachment eliminated since April 2014 rezoning application. Do you support these changes to the project?

Yes

No

2. The temple has initiated Traffic Management Strategies for special events in the last couple years. In your experience has this improved the traffic?

Yes

No

Don't Know

3. Are you generally supportive of the revised proposal?

Yes

No

General Comments:

Please submit your comment form by fax, mail or email by June 29, 2015 to DA Architects by:

Fax: 604 685 0988 or Email: temple@da-architects.ca



>> 200 - 1014 Homer Street, Vancouver, British Columbia, Canada V6B 2W9 T 604 685 6312 F 604 685 0988

LINGYEN MOUNTAIN TEMPLE – QUESTIONNAIRE

What do you think?

Please fill out this feedback form and drop it off in the "drop-box" before you leave. Feedback forms sent by mail need to be sent before June 29th, 2015 otherwise they cannot be processed. To provide your comments online and view up to date information on the proposed project, please visit: www.lymtdevelop.com

Please select one:

I live in Richmond

I do not live in Richmond

Name:

WONG YUK HAR

Address:

506-6088 MINORU BLVD. V6Y 4A8 RICHMOND, B.C.

Email:

Phone:

Would you like to be contacted for future updates?

YES

NO

1. The height and size of the project has been reduced and Agricultural Land Reserve encroachment eliminated since April 2014 rezoning application. Do you support these changes to the project?

Yes

No

2. The temple has initiated Traffic Management Strategies for special events in the last couple years. In your experience has this improved the traffic?

Yes

No

Don't Know

3. Are you generally supportive of the revised proposal?

Yes

No

General Comments:

Please submit your comment form by fax, mail or email by June 29, 2015 to DA Architects by:

Fax: 604 685 0988 or Email: temple@da-architects.ca



>> 200 - 1014 Homer Street, Vancouver, British Columbia, Canada V6B 2W9 T 604 685 6312 F 604 685 0988

LINGYEN MOUNTAIN TEMPLE – QUESTIONNAIRE

What do you think?

Please fill out this feedback form and drop it off in the "drop-box" before you leave. Feedback forms sent by mail need to be sent before June 29th, 2015 otherwise they cannot be processed. To provide your comments online and view up to date information on the proposed project, please visit: www.lymtdevelop.com

Please select one:

- I live in Richmond
 I do not live in Richmond

Name:

WONG YUK ELLAN

Address:

506-6888 MINORA BLVD. RICHMOND. BC V6Y 4A8

Email:

Phone:

Would you like to be contacted for future updates?

YES

NO

1. The height and size of the project has been reduced and Agricultural Land Reserve encroachment eliminated since April 2014 rezoning application. Do you support these changes to the project?

Yes

No

2. The temple has initiated Traffic Management Strategies for special events in the last couple years. In your experience has this improved the traffic?

Yes

No

Don't Know

3. Are you generally supportive of the revised proposal?

Yes

No

General Comments:

I think they should have more place
for people to enjoy it
Thank you.

Please submit your comment form by fax, mail or email by June 29, 2015 to DA Architects by:

Fax: 604 685 0988 or Email: temple@da-architects.ca



>> 200 - 1014 Homer Street, Vancouver, British Columbia, Canada V6B 2W9 T 604 685 6312 F 604 685 0988

LINGYEN MOUNTAIN TEMPLE – QUESTIONNAIRE

What do you think?

Please fill out this feedback form and drop it off in the "drop-box" before you leave. Feedback forms sent by mail need to be sent before June 29th, 2015 otherwise they cannot be processed. To provide your comments online and view up to date information on the proposed project, please visit: www.lymtdevelop.com

Please select one:

I live in Richmond

I do not live in Richmond

Name:

WONG YUK CHING

Address:

506-6088 MINORU BLVD. V6Y 4A8. RICHMON B.C.

Email:

Phone:

Would you like to be contacted for future updates?

YES

NO

1. The height and size of the project has been reduced and Agricultural Land Reserve encroachment eliminated since April 2014 rezoning application. Do you support these changes to the project?

Yes

No

2. The temple has initiated Traffic Management Strategies for special events in the last couple years. In your experience has this improved the traffic?

Yes

No

Don't Know

3. Are you generally supportive of the revised proposal?

Yes

No

General Comments:

Please submit your comment form by fax, mail or email by June 29, 2015 to DA Architects by:

Fax: 604 685 0988 or Email: temple@da-architects.ca



>> 200 - 1014 Homer Street, Vancouver, British Columbia, Canada V6B 2W9 T 604 685 6312 F 604 685 0988

LINGYEN MOUNTAIN TEMPLE – QUESTIONNAIRE

what do you think?

Please fill out this feedback form and drop it off in the "drop-box" before you leave. Feedback forms sent by mail need to be sent before June 29th, 2015 otherwise they cannot be processed. To provide your comments online and view up to date information on the proposed project, please visit: www.lymtdevelop.com

Please select one:

I live in Richmond

I do not live in Richmond

Name:

Yueh-ying Wu

Address:

2309-8011 Ryan Road Richmond V7A 2E4

Email:

Phone:

Would you like to be contacted for future updates?

YES

NO

1. The height and size of the project has been reduced and Agricultural Land Reserve encroachment eliminated since April 2014 rezoning application. Do you support these changes to the project?

Yes

No

2. The temple has initiated Traffic Management Strategies for special events in the last couple years. In your experience has this improved the traffic?

Yes

No

Don't Know

3. Are you generally supportive of the revised proposal?

Yes

No

General Comments: LYMT helps youth a lot for these year.

Please submit your comment form by fax, mail or email by June 29, 2015 to DA Architects by:

Fax: 604 685 0988 or Email: temple@da-architects.ca



>> 200 - 1014 Homer Street, Vancouver, British Columbia, Canada V6B 2W9 T 604 685 6312 F 604 685 0988

LINGYEN MOUNTAIN TEMPLE – QUESTIONNAIRE

what do you think?

Please fill out this feedback form and drop it off in the "drop-box" before you leave. Feedback forms sent by mail need to be sent before June 29th, 2015 otherwise they cannot be processed. To provide your comments online and view up to date information on the proposed project, please visit: www.lymtdevelop.com

Please select one:

I live in Richmond

I do not live in Richmond

Name:

Cheng-Hsiung Chau

Address:

81209 - 5011 Ryan Road Richmond V7A 2E 4

Email:

Phone:

Would you like to be contacted for future updates?

YES

NO

1. The height and size of the project has been reduced and Agricultural Land Reserve encroachment eliminated since April 2014 rezoning application. Do you support these changes to the project?

Yes

No

2. The temple has initiated Traffic Management Strategies for special events in the last couple years. In your experience has this improved the traffic?

Yes

No

Don't Know

3. Are you generally supportive of the revised proposal?

Yes

No

General Comments:

LYMT dedicates their efforts for the communities in Richmond

Please submit your comment form by fax, mail or email by June 29, 2015 to DA Architects by:

Fax: 604 685 0988 or Email: temple@da-architects.ca



>> 200 - 1014 Homer Street, Vancouver, British Columbia, Canada V6B 2W9 T 604 685 6312 F 604 685 0988

LINGYEN MOUNTAIN TEMPLE – QUESTIONNAIRE

what do you think?

Please fill out this feedback form and drop it off in the "drop-box" before you leave. Feedback forms sent by mail need to be sent before June 29th, 2015 otherwise they cannot be processed. To provide your comments online and view up to date information on the proposed project, please visit: www.lymtdevelop.com

Please select one:

I live in Richmond

I do not live in Richmond

Name:

Dong Tao Wang

Address:

118-5700 Arcadia Road RMD

Email:

Phone:

Would you like to be contacted for future updates?

YES

NO

1. The height and size of the project has been reduced and Agricultural Land Reserve encroachment eliminated since April 2014 rezoning application. Do you support these changes to the project?

Yes

No

2. The temple has initiated Traffic Management Strategies for special events in the last couple years. In your experience has this improved the traffic?

Yes

No

Don't Know

3. Are you generally supportive of the revised proposal?

Yes

No

General Comments:

My sons and I, we go to the Lingyen Mountain Temple every week. My sons learn Chinese culture such as Chinese words, traditional stories, and poems. I do some clean up job as a volunteer. It's very nice to be there

Please submit your comment form by fax, mail or email by June 29, 2015 to DA Architects by:

Fax: 604 685 0988 or Email: temple@da-architects.ca

as a big family



>> 200 - 1014 Homer Street, Vancouver, British Columbia, Canada V6B 2W9 T 604 685 6312 F 604 685 0988

LINGYEN MOUNTAIN TEMPLE – QUESTIONNAIRE

Please fill out this feedback form and drop it off in the “drop-box” before you leave. Feedback forms sent by mail need to be sent before June 29th, 2015 otherwise they cannot be processed. To provide your comments online and view up to date information on the proposed project, please visit: www.lymtdevelop.com

Please select one:

- I live in Richmond
 I do not live in Richmond

Name:

MAPLE WU

Address:

8720 FOSTER ROAD

Email:

Phone:

Would you like to be contacted for future updates?

YES

NO

1. The height and size of the project has been reduced and Agricultural Land Reserve encroachment eliminated since April 2014 rezoning application. Do you support these changes to the project?

Yes

No

2. The temple has initiated Traffic Management Strategies for special events in the last couple years. In your experience has this improved the traffic?

Yes

No

Don't Know

3. Are you generally supportive of the revised proposal?

Yes

No

General Comments:

Please submit your comment form by fax, mail or email by June 29, 2015 to DA Architects by:

Fax: 604 685 0988 or Email: temple@da-architects.ca



>> 200 - 1014 Homer Street, Vancouver, British Columbia, Canada V6B 2W9 T 604 685 6312 F 604 685 0988

LINGYEN MOUNTAIN TEMPLE – QUESTIONNAIRE

What do you think?

Please fill out this feedback form and drop it off in the "drop-box" before you leave. Feedback forms sent by mail need to be sent before June 29th, 2015 otherwise they cannot be processed. To provide your comments online and view up to date information on the proposed project, please visit: www.lymtdevelop.com

Please select one:

I live in Richmond

I do not live in Richmond

Name:

Wendy Zheng

Address:

10871 Mortfield Road Richmond, BC

Email:

Phone:

Would you like to be contacted for future updates?

YES

NO

1. The height and size of the project has been reduced and Agricultural Land Reserve encroachment eliminated since April 2014 rezoning application. Do you support these changes to the project?

Yes

No

2. The temple has initiated Traffic Management Strategies for special events in the last couple years. In your experience has this improved the traffic?

Yes

No

Don't Know

3. Are you generally supportive of the revised proposal?

Yes

No

General Comments: *The revised proposal, in my opinion, would be a wonderful addition to our Richmond community.*

Please submit your comment form by fax, mail or email by June 29, 2015 to DA Architects by:

Fax: 604 685 0988 or Email: temple@da-architects.ca



>> 200 - 1014 Homer Street, Vancouver, British Columbia, Canada V6B 2W9 T 604 685 6312 F 604 685 0988

LINGYEN MOUNTAIN TEMPLE – QUESTIONNAIRE

What do you think?

Please fill out this feedback form and drop it off in the "drop-box" before you leave. Feedback forms sent by mail need to be sent before June 29th, 2015 otherwise they cannot be processed. To provide your comments online and view up to date information on the proposed project, please visit: www.lymtdevelop.com

Please select one:

I live in Richmond

I do not live in Richmond

Name:

Ching-Huan, Chou

Address:

#209-8011 Ryan Road Richmond V7A 2E4

Email:

Phone:

Would you like to be contacted for future updates?

YES

NO

1. The height and size of the project has been reduced and Agricultural Land Reserve encroachment eliminated since April 2014 rezoning application. Do you support these changes to the project?

Yes

No

2. The temple has initiated Traffic Management Strategies for special events in the last couple years. In your experience has this improved the traffic?

Yes

No

Don't Know

3. Are you generally supportive of the revised proposal?

Yes

No

General Comments:

Please submit your comment form by fax, mail or email by June 29, 2015 to DA Architects by:

Fax: 604 685 0988 or Email: temple@da-architects.ca



>> 200 - 1014 Homer Street, Vancouver, British Columbia, Canada V6B 2W9 T 604 685 6312 F 604 685 0988

LINGYEN MOUNTAIN TEMPLE – QUESTIONNAIRE

What do you think?

Please fill out this feedback form and drop it off in the “drop-box” before you leave. Feedback forms sent by mail need to be sent before June 29th, 2015 otherwise they cannot be processed. To provide your comments online and view up to date information on the proposed project, please visit: www.lymtdevelop.com

Please select one:

I live in Richmond

I do not live in Richmond

Name:

Pao Hsu

Address:

6151 Livingstone Place Richmond

Email:

Phone:

Would you like to be contacted for future updates?

YES

NO

1. The height and size of the project has been reduced and Agricultural Land Reserve encroachment eliminated since April 2014 rezoning application. Do you support these changes to the project?

Yes

No

2. The temple has initiated Traffic Management Strategies for special events in the last couple years. In your experience has this improved the traffic?

Yes

No

Don't Know

3. Are you generally supportive of the revised proposal?

Yes

No

General Comments:

Please submit your comment form by fax, mail or email by June 29, 2015 to DA Architects by:

Fax: 604 685 0988 or Email: temple@da-architects.ca



>> 200 - 1014 Homer Street, Vancouver, British Columbia, Canada V6B 2W9 T 604 685 6312 F 604 685 0988

LINGYEN MOUNTAIN TEMPLE – QUESTIONNAIRE

what do you think?

Please fill out this feedback form and drop it off in the “drop-box” before you leave. Feedback forms sent by mail need to be sent before June 29th, 2015 otherwise they cannot be processed. To provide your comments online and view up to date information on the proposed project, please visit: www.lymtdevelop.com

Please select one:

- I live in Richmond
 I do not live in Richmond

Name: JENNIFER HSU
Address: 6151 Langstone Place Richmond
Email: [REDACTED]
Phone: [REDACTED]

Would you like to be contacted for future updates? YES NO

1. The height and size of the project has been reduced and Agricultural Land Reserve encroachment eliminated since April 2014 rezoning application. Do you support these changes to the project?

Yes No

2. The temple has initiated Traffic Management Strategies for special events in the last couple years. In your experience has this improved the traffic?

Yes No Don't Know

3. Are you generally supportive of the revised proposal?

Yes No

General Comments: _____

Please submit your comment form by fax, mail or email by June 29, 2015 to DA Architects by:

Fax: 604 685 0988 or Email: temple@da-architects.ca



>> 200 - 1014 Homer Street, Vancouver, British Columbia, Canada V6B 2W9 T 604 685 6312 F 604 685 0988

LINGYEN MOUNTAIN TEMPLE – QUESTIONNAIRE

Please fill out this feedback form and drop it off in the “drop-box” before you leave. Feedback forms sent by mail need to be sent before June 29th, 2015 otherwise they cannot be processed. To provide your comments online and view up to date information on the proposed project, please visit: www.lymtdevelop.com

Please select one:

I live in Richmond

I do not live in Richmond

Name:

Raymond Hsu

Address:

6154 Livingston Place Richmond

Email:

Phone:

Would you like to be contacted for future updates?

YES

NO

1. The height and size of the project has been reduced and Agricultural Land Reserve encroachment eliminated since April 2014 rezoning application. Do you support these changes to the project?

Yes

No

2. The temple has initiated Traffic Management Strategies for special events in the last couple years. In your experience has this improved the traffic?

Yes

No

Don't Know

3. Are you generally supportive of the revised proposal?

Yes

No

General Comments: hope this project would diversified Richmond and help attraction for tourism.

Please submit your comment form by fax, mail or email by June 29, 2015 to DA Architects by:

Fax: 604 685 0988 or Email: temple@da-architects.ca



>> 200 - 1014 Homer Street, Vancouver, British Columbia, Canada V6B 2W9 T 604 685 6312 F 604 685 0988

LINGYEN MOUNTAIN TEMPLE – QUESTIONNAIRE

What do you think?

Please fill out this feedback form and drop it off in the "drop-box" before you leave. Feedback forms sent by mail need to be sent before June 29th, 2015 otherwise they cannot be processed. To provide your comments online and view up to date information on the proposed project, please visit: www.lymtdevelop.com

Please select one:

I live in Richmond

I do not live in Richmond

Name:

Ching-Yuan Chau

Address:

209 - 5011 Ryan Road Richmond V7A 2E4

Email:

Phone:

Would you like to be contacted for future updates?

YES

NO

1. The height and size of the project has been reduced and Agricultural Land Reserve encroachment eliminated since April 2014 rezoning application. Do you support these changes to the project?

Yes

No

2. The temple has initiated Traffic Management Strategies for special events in the last couple years. In your experience has this improved the traffic?

Yes

No

Don't Know

3. Are you generally supportive of the revised proposal?

Yes

No

General Comments: many old people like to stay in the LYMT for feeling happiness and peaceful

Please submit your comment form by fax, mail or email by June 29, 2015 to DA Architects by:

Fax: 604 685 0988 or Email: temple@da-architects.ca



>> 200 - 1014 Homer Street, Vancouver, British Columbia, Canada V6B 2W9 T 604 685 6312 F 604 685 0988

LINGYEN MOUNTAIN TEMPLE – QUESTIONNAIRE

what do you think?

Please fill out this feedback form and drop it off in the "drop-box" before you leave. Feedback forms sent by mail need to be sent before June 29th, 2015 otherwise they cannot be processed. To provide your comments online and view up to date information on the proposed project, please visit: www.lymtdevelop.com

Please select one:

I live in Richmond

I do not live in Richmond

Name:

Tom Tang

Address:

9828 Seaton Pl

Email:

Phone:

Would you like to be contacted for future updates?

YES

NO

1. The height and size of the project has been reduced and Agricultural Land Reserve encroachment eliminated since April 2014 rezoning application. Do you support these changes to the project?

Yes

No

2. The temple has initiated Traffic Management Strategies for special events in the last couple years. In your experience has this improved the traffic?

Yes

No

Don't Know

3. Are you generally supportive of the revised proposal?

Yes

No

General Comments:

Please submit your comment form by fax, mail or email by June 29, 2015 to DA Architects by:

Fax: 604 685 0988 or Email: temple@da-architects.ca



>> 200 - 1014 Homer Street, Vancouver, British Columbia, Canada V6B 2W9 T 604 685 6312 F 604 685 0988

LINGYEN MOUNTAIN TEMPLE – QUESTIONNAIRE

Please fill out this feedback form and drop it off in the "drop-box" before you leave. Feedback forms sent by mail need to be sent before June 29th, 2015 otherwise they cannot be processed. To provide your comments online and view up to date information on the proposed project, please visit: www.lymtdevelop.com

Please select one:

I live in Richmond

I do not live in Richmond

Name:

Jin Dong Du

Address:

31-12311 Mcneel Rd, Richmond, BC

Email:

Phone:

Would you like to be contacted for future updates?

YES

NO

1. The height and size of the project has been reduced and Agricultural Land Reserve encroachment eliminated since April 2014 rezoning application. Do you support these changes to the project?

Yes

No

2. The temple has initiated Traffic Management Strategies for special events in the last couple years. In your experience has this improved the traffic?

Yes

No

Don't Know

3. Are you generally supportive of the revised proposal?

Yes

No

General Comments:

not comments.

Please submit your comment form by fax, mail or email by June 29, 2015 to DA Architects by:

Fax: 604 685 0988 or Email: temple@da-architects.ca



>> 200 - 1014 Homer Street, Vancouver, British Columbia, Canada V6B 2W9 T 604 685 6312 F 604 685 0988

DA Architects - Planners

LINGYEN MOUNTAIN TEMPLE – QUESTIONNAIRE

What do you think?

Please fill out this feedback form and drop it off in the "drop-box" before you leave. Feedback forms sent by mail need to be sent before June 29th, 2015 otherwise they cannot be processed. To provide your comments online and view up to date information on the proposed project, please visit: www.lymtdevelop.com

Please select one:

I live in Richmond

I do not live in Richmond

Name:

Kim Lee

Address:

8511 Wagner dr Richmond V7A 4P7

Email:

Phone:

Would you like to be contacted for future updates?

YES

NO

1. The height and size of the project has been reduced and Agricultural Land Reserve encroachment eliminated since April 2014 rezoning application. Do you support these changes to the project?

Yes

No

2. The temple has initiated Traffic Management Strategies for special events in the last couple years. In your experience has this improved the traffic?

Yes

No

Don't Know

3. Are you generally supportive of the revised proposal?

Yes

No

General Comments:

Please submit your comment form by fax, mail or email by June 29, 2015 to DA Architects by:

Fax: 604 685 0988 or Email: temple@da-architects.ca



>> 200 - 1014 Homer Street, Vancouver, British Columbia, Canada V6B 2W9 T 604 685 6312 F 604 685 0988

LINGYEN MOUNTAIN TEMPLE – QUESTIONNAIRE

Please fill out this feedback form and drop it off in the “drop-box” before you leave. Feedback forms sent by mail need to be sent before June 29th, 2015 otherwise they cannot be processed. To provide your comments online and view up to date information on the proposed project, please visit: www.lymtdevelop.com

Please select one:

- I live in Richmond
 I do not live in Richmond

Name: Yu-Fan Huang
Address: 220-6051 AZURE RD. Richmond, B.C. V7C 2P6
Email: [REDACTED]
Phone: [REDACTED]

Would you like to be contacted for future updates? YES NO

1. The height and size of the project has been reduced and Agricultural Land Reserve encroachment eliminated since April 2014 rezoning application. Do you support these changes to the project?

Yes No

2. The temple has initiated Traffic Management Strategies for special events in the last couple years. In your experience has this improved the traffic?

Yes No Don't Know

3. Are you generally supportive of the revised proposal?

Yes No

General Comments: _____

Please submit your comment form by fax, mail or email by June 29, 2015 to DA Architects by:

Fax: 604 685 0988 or Email: temple@da-architects.ca



>> 200 - 1014 Homer Street, Vancouver, British Columbia, Canada V6B 2W9 T 604 685 6312 F 604 685 0988

LINGYEN MOUNTAIN TEMPLE – QUESTIONNAIRE

Please fill out this feedback form and drop it off in the “drop-box” before you leave. Feedback forms sent by mail need to be sent before June 29th, 2015 otherwise they cannot be processed. To provide your comments online and view up to date information on the proposed project, please visit: www.lymtdevelop.com

Please select one:

- I live in Richmond
 I do not live in Richmond

Name: Jennifer Zhu
Address: 10520 Leonard Rd Richmond BC Canada
Email: [REDACTED]
Phone: [REDACTED]

Would you like to be contacted for future updates? YES NO

1. The height and size of the project has been reduced and Agricultural Land Reserve encroachment eliminated since April 2014 rezoning application. Do you support these changes to the project?

Yes No

2. The temple has initiated Traffic Management Strategies for special events in the last couple years. In your experience has this improved the traffic?

Yes No Don't Know

3. Are you generally supportive of the revised proposal?

Yes No

General Comments: _____

Please submit your comment form by fax, mail or email by June 29, 2015 to DA Architects by:

Fax: 604 685 0988 or Email: temple@da-architects.ca



>> 200 - 1014 Homer Street, Vancouver, British Columbia, Canada V6B 2W9 T 604 685 6312 F 604 685 0988

LINGYEN MOUNTAIN TEMPLE – QUESTIONNAIRE

Please fill out this feedback form and drop it off in the “drop-box” before you leave. Feedback forms sent by mail need to be sent before June 29th, 2015 otherwise they cannot be processed. To provide your comments online and view up to date information on the proposed project, please visit: www.lymtdevelop.com

Please select one:

I live in Richmond

I do not live in Richmond

Name:

Nelson Chow

Address:

116-8511 General Currier Rd Richmond, B.C. V

Email:

[REDACTED]

Phone:

Would you like to be contacted for future updates?

YES

NO

1. The height and size of the project has been reduced and Agricultural Land Reserve encroachment eliminated since April 2014 rezoning application. Do you support these changes to the project?

Yes

No

2. The temple has initiated Traffic Management Strategies for special events in the last couple years. In your experience has this improved the traffic?

Yes

No

Don't Know

3. Are you generally supportive of the revised proposal?

Yes

No

General Comments:

Please submit your comment form by fax, mail or email by June 29, 2015 to DA Architects by:

Fax: 604 685 0988 or Email: temple@da-architects.ca



>> 200 - 1014 Homer Street, Vancouver, British Columbia, Canada V6B 2W9 T 604 685 6312 F 604 685 0988

DA Architects + Planners

LINGYEN MOUNTAIN TEMPLE – QUESTIONNAIRE

What do you think?

Please fill out this feedback form and drop it off in the "drop-box" before you leave. Feedback forms sent by mail need to be sent before June 29th, 2015 otherwise they cannot be processed. To provide your comments online and view up to date information on the proposed project, please visit: www.lymtdevelop.com

Please select one:

- I live in Richmond
 I do not live in Richmond

Name: Helen Luo

Address: 10760 Roselea Cr.

Email: [REDACTED]

Phone: [REDACTED]

Would you like to be contacted for future updates? YES NO

1. The height and size of the project has been reduced and Agricultural Land Reserve encroachment eliminated since April 2014 rezoning application. Do you support these changes to the project?

Yes No

2. The temple has initiated Traffic Management Strategies for special events in the last couple years. In your experience has this improved the traffic?

Yes No Don't Know

3. Are you generally supportive of the revised proposal?

Yes No

General Comments: I am highly in support of this expansion and hope to see it in action. The Lingyen Mountain Temple offers much to Richmond and this expansion will enhance their efforts to construct a cultural and peaceful haven.

Please submit your comment form by fax, mail or email by June 29, 2015 to DA Architects by:

Fax: 604 685 0988 or Email: temple@da-architects.ca



>> 200 - 1014 Homer Street, Vancouver, British Columbia, Canada V6B 2W9 T 604 685 6312 F 604 685 0988

LINGYEN MOUNTAIN TEMPLE – QUESTIONNAIRE

Please fill out this feedback form and drop it off in the “drop-box” before you leave. Feedback forms sent by mail need to be sent before June 29th, 2015 otherwise they cannot be processed. To provide your comments online and view up to date information on the proposed project, please visit: www.lymtdevelop.com

Please select one:

I live in Richmond

I do not live in Richmond

Name:

XIAO XUE. FANG

Address:

8291 Ryan Rd

Email:

[REDACTED]

Phone:

[REDACTED]

Would you like to be contacted for future updates?

YES

NO

1. The height and size of the project has been reduced and Agricultural Land Reserve encroachment eliminated since April 2014 rezoning application. Do you support these changes to the project?

Yes

No

2. The temple has initiated Traffic Management Strategies for special events in the last couple years. In your experience has this improved the traffic?

Yes

No

Don't Know

3. Are you generally supportive of the revised proposal?

Yes

No

General Comments:

Please submit your comment form by fax, mail or email by June 29, 2015 to DA Architects by:

Fax: 604 685 0988 or Email: temple@da-architects.ca



>> 200 - 1014 Homer Street, Vancouver, British Columbia, Canada V6B 2W9 T 604 685 6312 F 604 685 0988

DA Architects + Planners

LINGYEN MOUNTAIN TEMPLE – QUESTIONNAIRE

Please fill out this feedback form and drop it off in the "drop-box" before you leave. Feedback forms sent by mail need to be sent before June 29th, 2015 otherwise they cannot be processed. To provide your comments online and view up to date information on the proposed project, please visit: www.lymtdevelop.com

Please select one:

I live in Richmond

I do not live in Richmond

Name:

Zi Xia

Address:

#5-9723 Blundell RD. Richmond

Email:

[Redacted]

Phone:

[Redacted]

Would you like to be contacted for future updates?

YES

NO

1. The height and size of the project has been reduced and Agricultural Land Reserve encroachment eliminated since April 2014 rezoning application. Do you support these changes to the project?

Yes

No

2. The temple has initiated Traffic Management Strategies for special events in the last couple years. In your experience has this improved the traffic?

Yes

No

Don't Know

3. Are you generally supportive of the revised proposal?

Yes

No

General Comments: I will support this great proposal for this extend because that's will have more activities to know more about chiense cultural in Vancouver.

Please submit your comment form by fax, mail or email by June 29, 2015 to DA Architects by:

Fax: 604 685 0988 or Email: temple@da-architects.ca



>> 200 - 1014 Homer Street, Vancouver, British Columbia, Canada V6B 2W9 T 604 685 6312 F 604 685 0988

DA Architects + Planners

LINGYEN MOUNTAIN TEMPLE – QUESTIONNAIRE

Please fill out this feedback form and drop it off in the "drop-box" before you leave. Feedback forms sent by mail need to be sent before June 29th, 2015 otherwise they cannot be processed. To provide your comments online and view up to date information on the proposed project, please visit: www.lymtdevelop.com

Please select one:

I live in Richmond

I do not live in Richmond

Name:

Vincent Chern

Address:

306-7200 Gilbert Road

Email:

Phone:

Would you like to be contacted for future updates?

YES

NO

1. The height and size of the project has been reduced and Agricultural Land Reserve encroachment eliminated since April 2014 rezoning application. Do you support these changes to the project?

Yes

No

2. The temple has initiated Traffic Management Strategies for special events in the last couple years. In your experience has this improved the traffic?

Yes

No

Don't Know

3. Are you generally supportive of the revised proposal?

Yes

No

General Comments: I believe that the proposed LYMT expansion is a net benefit to Metro Vancouver at large, and that this expansion will further allow the temple to provide useful services to the local community.

Please submit your comment form by fax, mail or email by June 29, 2015 to DA Architects by:

Fax: 604 685 0988 or Email: temple@da-architects.ca



>> 200 - 1014 Homer Street, Vancouver, British Columbia, Canada V6B 2W9 T 604 685 6312 F 604 685 0988

LINGYEN MOUNTAIN TEMPLE – QUESTIONNAIRE

What do you think?

Please fill out this feedback form and drop it off in the "drop-box" before you leave. Feedback forms sent by mail need to be sent before June 29th, 2015 otherwise they cannot be processed. To provide your comments online and view up to date information on the proposed project, please visit: www.lymtdevelop.com

Please select one:

I live in Richmond

I do not live in Richmond

Name:

Tingmachi

Address:

205-10971 Northfield RD. Richmond

Email:

Phone:

Would you like to be contacted for future updates?

YES

NO

1. The height and size of the project has been reduced and Agricultural Land Reserve encroachment eliminated since April 2014 rezoning application. Do you support these changes to the project?

Yes

No

2. The temple has initiated Traffic Management Strategies for special events in the last couple years. In your experience has this improved the traffic?

Yes

No

Don't Know

3. Are you generally supportive of the revised proposal?

Yes

No

General Comments:

Please submit your comment form by fax, mail or email by June 29, 2015 to DA Architects by:

Fax: 604 685 0988 or Email: temple@da-architects.ca



>> 200 - 1014 Homer Street, Vancouver, British Columbia, Canada V6B 2W9 T 604 685 6312 F 604 685 0988

LINGYEN MOUNTAIN TEMPLE – QUESTIONNAIRE

what do you think?

Please fill out this feedback form and drop it off in the "drop-box" before you leave. Feedback forms sent by mail need to be sent before June 29th, 2015 otherwise they cannot be processed. To provide your comments online and view up to date information on the proposed project, please visit: www.lymtdevelop.com

Please select one:

- I live in Richmond
- I do not live in Richmond

Name: Li zhu
Address: 10710 mortfield Rd Richmond BC
Email: [REDACTED]
Phone: [REDACTED]

Would you like to be contacted for future updates? YES NO

1. The height and size of the project has been reduced and Agricultural Land Reserve encroachment eliminated since April 2014 rezoning application. Do you support these changes to the project?
 Yes No

2. The temple has initiated Traffic Management Strategies for special events in the last couple years. In your experience has this improved the traffic?
 Yes No Don't Know

3. Are you generally supportive of the revised proposal?
 Yes No

General Comments: I hope the Government agree this case
Thanks!

Please submit your comment form by fax, mail or email by June 29, 2015 to DA Architects by:

Fax: 604 685 0988 or Email: temple@da-architects.ca



>> 200 - 1014 Homer Street, Vancouver, British Columbia, Canada V6B 2W9 T 604 685 6312 F 604 685 0988

LINGYEN MOUNTAIN TEMPLE – QUESTIONNAIRE

Please fill out this feedback form and drop it off in the “drop-box” before you leave. Feedback forms sent by mail need to be sent before June 29th, 2015 otherwise they cannot be processed. To provide your comments online and view up to date information on the proposed project, please visit: www.lymtdevelop.com

Please select one:

I live in Richmond

I do not live in Richmond

Name:

DAN, XIANG WANG

Address:

400-7831 Gordon City road / Richmond, B.C

Email:

Phone:

Would you like to be contacted for future updates?

YES

NO

1. The height and size of the project has been reduced and Agricultural Land Reserve encroachment eliminated since April 2014 rezoning application. Do you support these changes to the project?

Yes

No

2. The temple has initiated Traffic Management Strategies for special events in the last couple years. In your experience has this improved the traffic?

Yes

No

Don't Know

3. Are you generally supportive of the revised proposal?

Yes

No

General Comments:

strong support the project to be processed successfully. it will benefit the local family definitely!

Please submit your comment form by fax, mail or email by June 29, 2015 to DA Architects by:

Fax: 604 685 0988 or Email: temple@da-architects.ca



>> 200 - 1014 Homer Street, Vancouver, British Columbia, Canada V6B 2W9 T 604 685 6312 F 604 685 0988

DA Architects + Planners

靈巖山寺 - 調查表

請填寫以下的意見回饋表，填完以後請在離開以前，投入箱子裡(Drop-box)。
如您郵寄此意見表，請在 2015 年 6 月 29 號以前寄出，以方便作業。如您想
在網路填寫此表，並且了解增建案的最新狀況，請
<http://www.lymtdevelop.com/>

請選擇一項：

- 我住在列治文
 我不住在列治文

姓名：James Hsu

地址：10591 Seaham Cres

Email (電郵)：

電話：

您想收到最新訊息嗎？ 是 否

1. 從 2014 年的申請案後，此增建案高度及面積已經大幅減少了，且也不在佔用農地保留區(Agricultural Land Reserve)，請問您支持此增建案的改變嗎？ 是 否
2. 過去幾年本寺在大型活動期間，有實行交通流量控管，請問依照您的經驗，交通有受到妥善的管制嗎？
 是 否 不知道
3. 總體的來說，您支持此增建計畫嗎？
 是 否

意見：

您可以在 2015 年 6 月 29 日以前傳真、電郵或郵寄此表格給 DA Architect
傳真：(604)685-0988 或 Email(電郵): temple@da-architects.ca



>> 200 - 1014 Homer Street, Vancouver, British Columbia, Canada V6B 2W9 T 604 685 6312 F 604 685 0988

LINGYEN MOUNTAIN TEMPLE – QUESTIONNAIRE

What do you think?

Please fill out this feedback form and drop it off in the "drop-box" before you leave. Feedback forms sent by mail need to be sent before June 29th, 2015 otherwise they cannot be processed. To provide your comments online and view up to date information on the proposed project, please visit: www.lymtdevelop.com

Please select one:

I live in Richmond

I do not live in Richmond

Name:

Aram YAP

Address:

3371 Francis Road, Richmond, BC V7C 1S1

Email:

Phone:

Would you like to be contacted for future updates?

YES

NO

1. The height and size of the project has been reduced and Agricultural Land Reserve encroachment eliminated since April 2014 rezoning application. Do you support these changes to the project?

Yes

No

2. The temple has initiated Traffic Management Strategies for special events in the last couple years. In your experience has this improved the traffic?

Yes

No

Don't Know

3. Are you generally supportive of the revised proposal?

Yes

No

General Comments: With a balanced development and a covered car park,
this expansion to the temple looks fittingly well to No. 5 Road,
in Richmond. Truly with the extension to the temple, it will
complement the Highway to Heaven!

Please submit your comment form by fax, mail or email by June 29, 2015 to DA Architects by:

Fax: 604 685 0988 or Email: temple@da-architects.ca



>> 200 - 1014 Homer Street, Vancouver, British Columbia, Canada V6B 2W9 T 604 685 6312 F 604 685 0988

LINGYEN MOUNTAIN TEMPLE – QUESTIONNAIRE

What do you think?

Please fill out this feedback form and drop it off in the "drop-box" before you leave. Feedback forms sent by mail need to be sent before June 29th, 2015 otherwise they cannot be processed. To provide your comments online and view up to date information on the proposed project, please visit: www.lymtdevelop.com

Please select one:

I live in Richmond

I do not live in Richmond

Name:

Peng Lan Mei

Address:

Unit 5 - 9733 Blundell Rd Richmond V6Y 1K8

Email:

Phone:

Would you like to be contacted for future updates?

YES

NO

1. The height and size of the project has been reduced and Agricultural Land Reserve encroachment eliminated since April 2014 rezoning application. Do you support these changes to the project?

Yes

No

2. The temple has initiated Traffic Management Strategies for special events in the last couple years. In your experience has this improved the traffic?

Yes

No

Don't Know

3. Are you generally supportive of the revised proposal?

Yes

No

General Comments: It's a great Proposal for the
Ling Yen Mountain plan. that's will help people
in Vancouver to know more about Multi-
Cultural activities.

Please submit your comment form by fax, mail or email by June 29, 2015 to DA Architects by:

Fax: 604 685 0988 or Email: temple@da-architects.ca



>> 200 - 1014 Homer Street, Vancouver, British Columbia, Canada V6B 2W9 T 604 685 6312 F 604 685 0988

LINGYEN MOUNTAIN TEMPLE – QUESTIONNAIRE

What do you think?

Please fill out this feedback form and drop it off in the “drop-box” before you leave. Feedback forms sent by mail need to be sent before June 29th, 2015 otherwise they cannot be processed. To provide your comments online and view up to date information on the proposed project, please visit: www.lymtdevelop.com

Please select one:

- I live in Richmond
 I do not live in Richmond

Name:

Yuan-Liang CHEN.

Address:

1326 - 8368 Capstan Way, Richmond.

Email:

[Redacted]

Phone:

[Redacted]

Would you like to be contacted for future updates?

YES

NO

1. The height and size of the project has been reduced and Agricultural Land Reserve encroachment eliminated since April 2014 rezoning application. Do you support these changes to the project?

Yes

No

2. The temple has initiated Traffic Management Strategies for special events in the last couple years. In your experience has this improved the traffic?

Yes

No

Don't Know

3. Are you generally supportive of the revised proposal?

Yes

No

General Comments:

Clam strongly to hope Richmond City shall
can pass this L.y.m.T. development as soon as possible!

Please submit your comment form by fax, mail or email by June 29, 2015 to DA Architects by:

Fax: 604 685 0988 or Email: temple@da-architects.ca



>> 200 - 1014 Homer Street, Vancouver, British Columbia, Canada V6B 2W9 T 604 685 6312 F 604 685 0988

LINGYEN MOUNTAIN TEMPLE – QUESTIONNAIRE

What do you think?

Please fill out this feedback form and drop it off in the “drop-box” before you leave. Feedback forms sent by mail need to be sent before June 29th, 2015 otherwise they cannot be processed. To provide your comments online and view up to date information on the proposed project, please visit: www.lymtdevelop.com

Please select one:

I live in Richmond

I do not live in Richmond

Name:

Jun Wang

Address:

301-6311 Gilbert Road

Email:

Phone:

Would you like to be contacted for future updates?

YES

NO

1. The height and size of the project has been reduced and Agricultural Land Reserve encroachment eliminated since April 2014 rezoning application. Do you support these changes to the project?

Yes

No

2. The temple has initiated Traffic Management Strategies for special events in the last couple years. In your experience has this improved the traffic?

Yes

No

Don't Know

3. Are you generally supportive of the revised proposal?

Yes

No

General Comments:

Please submit your comment form by fax, mail or email by June 29, 2015 to DA Architects by:

Fax: 604 685 0988 or Email: temple@da-architects.ca



>> 200 - 1014 Homer Street, Vancouver, British Columbia, Canada V6B 2W9 T 604 685 6312 F 604 685 0988

LINGYEN MOUNTAIN TEMPLE – QUESTIONNAIRE

what do you think?

Please fill out this feedback form and drop it off in the "drop-box" before you leave. Feedback forms sent by mail need to be sent before June 29th, 2015 otherwise they cannot be processed. To provide your comments online and view up to date information on the proposed project, please visit: www.lymtdevelop.com

Please select one:

I live in Richmond

I do not live in Richmond

Name:

LI RONG QI

Address:

10151 HAVTREE CRSE RICHMOND V7A 3T9

Email:

Phone:

Would you like to be contacted for future updates?

YES

NO

1. The height and size of the project has been reduced and Agricultural Land Reserve encroachment eliminated since April 2014 rezoning application. Do you support these changes to the project?

Yes

No

2. The temple has initiated Traffic Management Strategies for special events in the last couple years. In your experience has this improved the traffic?

Yes

No

Don't Know

3. Are you generally supportive of the revised proposal?

Yes

No

General Comments: I totally support this plan.
it should be approved.

Please submit your comment form by fax, mail or email by June 29, 2015 to DA Architects by:

Fax: 604 685 0988 or Email: temple@da-architects.ca



DA Architects + Planners

>> 200 - 1014 Homer Street, Vancouver, British Columbia, Canada V6B 2W9 T 604 685 6312 F 604 685 0988

LINGYEN MOUNTAIN TEMPLE – QUESTIONNAIRE

What do you think?

Please fill out this feedback form and drop it off in the "drop-box" before you leave. Feedback forms sent by mail need to be sent before June 29th, 2015 otherwise they cannot be processed. To provide your comments online and view up to date information on the proposed project, please visit: www.lymtdevelop.com

Please select one:

I live in Richmond

I do not live in Richmond

Name:

Liao Yuek

Address:

7830 Seaton Pl. Richmond

Email:

[Redacted]

Phone:

Would you like to be contacted for future updates?

YES

NO

1. The height and size of the project has been reduced and Agricultural Land Reserve encroachment eliminated since April 2014 rezoning application. Do you support these changes to the project?

Yes

No

2. The temple has initiated Traffic Management Strategies for special events in the last couple years. In your experience has this improved the traffic?

Yes

No

Don't Know

3. Are you generally supportive of the revised proposal?

Yes

No

General Comments:

Please submit your comment form by fax, mail or email by June 29, 2015 to DA Architects by:

Fax: 604 685 0988 or Email: temple@da-architects.ca



>> 200 - 1014 Homer Street, Vancouver, British Columbia, Canada V6B 2W9 T 604 685 6312 F 604 685 0988

LINGYEN MOUNTAIN TEMPLE – QUESTIONNAIRE

What do you think?

Please fill out this feedback form and drop it off in the "drop-box" before you leave. Feedback forms sent by mail need to be sent before June 29th, 2015 otherwise they cannot be processed. To provide your comments online and view up to date information on the proposed project, please visit: www.lymtdevelop.com

Please select one:

I live in Richmond

I do not live in Richmond

Name:

Winnie Zhong

Address:

109-8880 Cook Rd Richmond B.C V6Y 2Y4

Email:

Phone:

Would you like to be contacted for future updates?

YES

NO

1. The height and size of the project has been reduced and Agricultural Land Reserve encroachment eliminated since April 2014 rezoning application. Do you support these changes to the project?

Yes

No

2. The temple has initiated Traffic Management Strategies for special events in the last couple years. In your experience has this improved the traffic?

Yes

No

Don't Know

3. Are you generally supportive of the revised proposal?

Yes

No

General Comments:

Please submit your comment form by fax, mail or email by June 29, 2015 to DA Architects by:

Fax: 604 685 0988 or Email: temple@da-architects.ca



>> 200 - 1014 Homer Street, Vancouver, British Columbia, Canada V6B 2W9 T 604 685 6312 F 604 685 0988

LINGYEN MOUNTAIN TEMPLE – QUESTIONNAIRE

what do you think?

Please fill out this feedback form and drop it off in the “drop-box” before you leave. Feedback forms sent by mail need to be sent before June 29th, 2015 otherwise they cannot be processed. To provide your comments online and view up to date information on the proposed project, please visit: www.lymtdevelop.com

Please select one:

I live in Richmond

I do not live in Richmond

Name:

REXKAO

Address:

7580 Malahat Ave.

Email:

Phone:

Would you like to be contacted for future updates?

YES

NO

1. The height and size of the project has been reduced and Agricultural Land Reserve encroachment eliminated since April 2014 rezoning application. Do you support these changes to the project?

Yes

No

2. The temple has initiated Traffic Management Strategies for special events in the last couple years. In your experience has this improved the traffic?

Yes

No

Don't Know

3. Are you generally supportive of the revised proposal?

Yes

No

General Comments: none

Please submit your comment form by fax, mail or email by June 29, 2015 to DA Architects by:

Fax: 604 685 0988 or Email: temple@da-architects.ca



>> 200 - 1014 Homer Street, Vancouver, British Columbia, Canada V6B 2W9 T 604 685 6312 F 604 685 0988

LINGYEN MOUNTAIN TEMPLE – QUESTIONNAIRE

what do you think?

Please fill out this feedback form and drop it off in the "drop-box" before you leave. Feedback forms sent by mail need to be sent before June 29th, 2015 otherwise they cannot be processed. To provide your comments online and view up to date information on the proposed project, please visit: www.lymtdevelop.com

Please select one:

I live in Richmond

I do not live in Richmond

Name:

Xiaohong Zhang

Address:

327-8031 Colonial Drive

Email:

Phone:

Would you like to be contacted for future updates?

YES

NO

1. The height and size of the project has been reduced and Agricultural Land Reserve encroachment eliminated since April 2014 rezoning application. Do you support these changes to the project?

Yes

No

2. The temple has initiated Traffic Management Strategies for special events in the last couple years. In your experience has this improved the traffic?

Yes

No

Don't Know

3. Are you generally supportive of the revised proposal?

Yes

No

General Comments:

I hope this plan can be passed ASAP. I did volunteer more than 10 years for this temple. We need more space to serve people.

Please submit your comment form by fax, mail or email by June 29, 2015 to DA Architects by:

Fax: 604 685 0988 or Email: temple@da-architects.ca



>> 200 - 1014 Homer Street, Vancouver, British Columbia, Canada V6B 2W9 T 604 685 6312 F 604 685 0988

DA Architects + Planners

LINGYEN MOUNTAIN TEMPLE – QUESTIONNAIRE

What do you think?

Please fill out this feedback form and drop it off in the “drop-box” before you leave. Feedback forms sent by mail need to be sent before June 29th, 2015 otherwise they cannot be processed. To provide your comments online and view up to date information on the proposed project, please visit: www.lymtdevelop.com

Please select one:

I live in Richmond

I do not live in Richmond

Name:

Min Juan Alvarez

Address:

302-8660 Jutec Road, Richmond

Email:

Phone:



Would you like to be contacted for future updates?

YES

NO

1. The height and size of the project has been reduced and Agricultural Land Reserve encroachment eliminated since April 2014 rezoning application. Do you support these changes to the project?

Yes

No

2. The temple has initiated Traffic Management Strategies for special events in the last couple years. In your experience has this improved the traffic?

Yes

No

Don't Know

3. Are you generally supportive of the revised proposal?

Yes

No

General Comments:

I will support this plan.

Please submit your comment form by fax, mail or email by June 29, 2015 to DA Architects by:

Fax: 604 685 0988 or Email: temple@da-architects.ca



>> 200 - 1014 Homer Street, Vancouver, British Columbia, Canada V6B 2W9 T 604 685 6312 F 604 685 0988

DA Architects + Planners

LINGYEN MOUNTAIN TEMPLE – QUESTIONNAIRE

What do you think?

Please fill out this feedback form and drop it off in the "drop-box" before you leave. Feedback forms sent by mail need to be sent before June 29th, 2015 otherwise they cannot be processed. To provide your comments online and view up to date information on the proposed project, please visit: www.lymtdevelop.com

Please select one:

I live in Richmond

I do not live in Richmond

Name:

ELAINE CAI

Address:

7097 LIVINGSTONE PL. RICHMOND BC

Email:

Phone:

Would you like to be contacted for future updates?

YES

NO

1. The height and size of the project has been reduced and Agricultural Land Reserve encroachment eliminated since April 2014 rezoning application. Do you support these changes to the project?

Yes

No

2. The temple has initiated Traffic Management Strategies for special events in the last couple years. In your experience has this improved the traffic?

Yes

No

Don't Know

3. Are you generally supportive of the revised proposal?

Yes

No

General Comments:

THE TEMPLE IS A GREAT PLACE, IT WOULD BE GREAT FOR MORE PEOPLE TO COME.

Please submit your comment form by fax, mail or email by June 29, 2015 to DA Architects by:

Fax: 604 685 0988 or Email: temple@da-architects.ca



>> 200 - 1014 Homer Street, Vancouver, British Columbia, Canada V6B 2W9 T 604 685 6312 F 604 685 0988

LINGYEN MOUNTAIN TEMPLE – QUESTIONNAIRE

Please fill out this feedback form and drop it off in the “drop-box” before you leave. Feedback forms sent by mail need to be sent before June 29th, 2015 otherwise they cannot be processed. To provide your comments online and view up to date information on the proposed project, please visit: www.lymtdevelop.com

Please select one:

I live in Richmond

I do not live in Richmond

Name:

Cho-kee Ng

Address:

203-8760 No 1 Road Richmond

Email:

[REDACTED]

Phone:

[REDACTED]

Would you like to be contacted for future updates?

YES

NO

1. The height and size of the project has been reduced and Agricultural Land Reserve encroachment eliminated since April 2014 rezoning application. Do you support these changes to the project?

Yes

No

2. The temple has initiated Traffic Management Strategies for special events in the last couple years. In your experience has this improved the traffic?

Yes

No

Don't Know

3. Are you generally supportive of the revised proposal?

Yes

No

General Comments:

THE TEMPLE IS A GREAT PLACE FOR A PEACEFUL RETREAT.
NOT ONLY DOES IT DO GOOD FOR BUDDHISM, BUT GREAT FOR THE
COMMUNITY.

Please submit your comment form by fax, mail or email by June 29, 2015 to DA Architects by:

Fax: 604 685 0988 or Email: temple@da-architects.ca



>> 200 - 1014 Homer Street, Vancouver, British Columbia, Canada V6B 2W9 T 604 685 6312 F 604 685 0988

LINGYEN MOUNTAIN TEMPLE – QUESTIONNAIRE

Please fill out this feedback form and drop it off in the “drop-box” before you leave. Feedback forms sent by mail need to be sent before June 29th, 2015 otherwise they cannot be processed. To provide your comments online and view up to date information on the proposed project, please visit: www.lymtdevelop.com

Please select one:

I live in Richmond

I do not live in Richmond

Name:

Lillian Fang

Address:

503 8760 No 1 Rd, Richmond B.C V7C 4L5

Email:

Phone:

Would you like to be contacted for future updates?

YES

NO

1. The height and size of the project has been reduced and Agricultural Land Reserve encroachment eliminated since April 2014 rezoning application. Do you support these changes to the project?

Yes

No

2. The temple has initiated Traffic Management Strategies for special events in the last couple years. In your experience has this improved the traffic?

Yes

No

Don't Know

3. Are you generally supportive of the revised proposal?

Yes

No

General Comments: We have been bringing ~~her~~ our daughter to the temple since birth. She has learned and a lot from the masters and teachers. Great place for a child and the community.

Please submit your comment form by fax, mail or email by June 29, 2015 to DA Architects by:

Fax: 604 685 0988 or Email: temple@da-architects.ca



DA Architects + Planners

>> 200 - 1014 Homer Street, Vancouver, British Columbia, Canada V6B 2W9 T 604 685 6312 F 604 685 0988

LINGYEN MOUNTAIN TEMPLE – QUESTIONNAIRE

Please fill out this feedback form and drop it off in the “drop-box” before you leave. Feedback forms sent by mail need to be sent before June 29th, 2015 otherwise they cannot be processed. To provide your comments online and view up to date information on the proposed project, please visit: www.lymtdevelop.com

Please select one:

I live in Richmond

I do not live in Richmond

Name:

Yue Yang

Address:

209 4111 Francis Rd, Richmond B.C. V.

Email:

[REDACTED]

Phone:

[REDACTED]

Would you like to be contacted for future updates?

YES

NO

1. The height and size of the project has been reduced and Agricultural Land Reserve encroachment eliminated since April 2014 rezoning application. Do you support these changes to the project?

Yes

No

2. The temple has initiated Traffic Management Strategies for special events in the last couple years. In your experience has this improved the traffic?

Yes

No

Don't Know

3. Are you generally supportive of the revised proposal?

Yes

No

General Comments: I have been going to the temple for 3 yrs now. I love how the temple is open to the public and how it supports the community.

Please submit your comment form by fax, mail or email by June 29, 2015 to DA Architects by:

Fax: 604 685 0988 or Email: temple@da-architects.ca



>> 200 - 1014 Homer Street, Vancouver, British Columbia, Canada V6B 2W9 T 604 685 6312 F 604 685 0988

LINGYEN MOUNTAIN TEMPLE – QUESTIONNAIRE

What do you think?

Please fill out this feedback form and drop it off in the "drop-box" before you leave. Feedback forms sent by mail need to be sent before June 29th, 2015 otherwise they cannot be processed. To provide your comments online and view up to date information on the proposed project, please visit: www.lymtdevelop.com

Please select one:

I live in Richmond

I do not live in Richmond

Name:

Bai Yun Wang

Address:

109-8880 Cook Rd Richmond B C V6Y2Y4

Email:

Phone:

Would you like to be contacted for future updates?

YES

NO

1. The height and size of the project has been reduced and Agricultural Land Reserve encroachment eliminated since April 2014 rezoning application. Do you support these changes to the project?

Yes

No

2. The temple has initiated Traffic Management Strategies for special events in the last couple years. In your experience has this improved the traffic?

Yes

No

Don't Know

3. Are you generally supportive of the revised proposal?

Yes

No

General Comments:

Please submit your comment form by fax, mail or email by June 29, 2015 to DA Architects by:

Fax: 604 685 0988 or Email: temple@da-architects.ca



>> 200 - 1014 Homer Street, Vancouver, British Columbia, Canada V6B 2W9 T 604 685 6312 F 604 685 0988

DA Architects + Planners

LINGYEN MOUNTAIN TEMPLE – QUESTIONNAIRE

Please fill out this feedback form and drop it off in the “drop-box” before you leave. Feedback forms sent by mail need to be sent before June 29th, 2015 otherwise they cannot be processed. To provide your comments online and view up to date information on the proposed project, please visit: www.lymtdevelop.com

Please select one:

I live in Richmond

I do not live in Richmond

Name:

P. Ting Chuang

Address:

9211 No. 6 Road, Richmond.

Email:

Phone:



Would you like to be contacted for future updates?

YES

NO

1. The height and size of the project has been reduced and Agricultural Land Reserve encroachment eliminated since April 2014 rezoning application. Do you support these changes to the project?

Yes

No

2. The temple has initiated Traffic Management Strategies for special events in the last couple years. In your experience has this improved the traffic?

Yes

No

Don't Know

3. Are you generally supportive of the revised proposal?

Yes

No

General Comments:

Please submit your comment form by fax, mail or email by June 29, 2015 to DA Architects by:

Fax: 604 685 0988 or Email: temple@da-architects.ca



>> 200 - 1014 Homer Street, Vancouver, British Columbia, Canada V6B 2W9 T 604 685 6312 F 604 685 0988

LINGYEN MOUNTAIN TEMPLE – QUESTIONNAIRE

Please fill out this feedback form and drop it off in the “drop-box” before you leave. Feedback forms sent by mail need to be sent before June 29th, 2015 otherwise they cannot be processed. To provide your comments online and view up to date information on the proposed project, please visit: www.lymtdevelop.com

Please select one:

- I live in Richmond
 I do not live in Richmond

Name: Kevin Fung
Address: 37-8751 Citation Drive
Email: [REDACTED]
Phone: [REDACTED]

Would you like to be contacted for future updates? YES NO

1. The height and size of the project has been reduced and Agricultural Land Reserve encroachment eliminated since April 2014 rezoning application. Do you support these changes to the project?

Yes No

2. The temple has initiated Traffic Management Strategies for special events in the last couple years. In your experience has this improved the traffic?

Yes No Don't Know

3. Are you generally supportive of the revised proposal?

Yes No

General Comments: _____

Please submit your comment form by fax, mail or email by June 29, 2015 to DA Architects by:

Fax: 604 685 0988 or Email: temple@da-architects.ca



>> 200 - 1014 Homer Street, Vancouver, British Columbia, Canada V6B 2W9 T 604 685 6312 F 604 685 0988

LINGYEN MOUNTAIN TEMPLE – QUESTIONNAIRE

Please fill out this feedback form and drop it off in the “drop-box” before you leave. Feedback forms sent by mail need to be sent before June 29th, 2015 otherwise they cannot be processed. To provide your comments online and view up to date information on the proposed project, please visit: www.lymtdevelop.com

Please select one:

I live in Richmond

I do not live in Richmond

Name:

Wangji zhuang

Address:

#39 - 12920 JACK BELL DR. Richmond

Email:

Phone:

Would you like to be contacted for future updates?

YES

NO

1. The height and size of the project has been reduced and Agricultural Land Reserve encroachment eliminated since April 2014 rezoning application. Do you support these changes to the project?

Yes

No

2. The temple has initiated Traffic Management Strategies for special events in the last couple years. In your experience has this improved the traffic?

Yes

No

Don't Know

3. Are you generally supportive of the revised proposal?

Yes

No

General Comments: almost every weekends, I went to temple for worship and make wishes, that become a part life of mine. I experienced every changes although, lots of people went there. The management of traffic was well controlled. I support for rezoning and expand new construction to hold more people get there (for mainly for proactive activities). It is better for our community.

Please submit your comment form by fax, mail or email by June 29, 2015 to DA Architects by:

Fax: 604 685 0988 or Email: temple@da-architects.ca



>> 200 - 1014 Homer Street, Vancouver, British Columbia, Canada V6B 2W9 T 604 685 6312 F 604 685 0988

DA Architects + Planners

LINGYEN MOUNTAIN TEMPLE – QUESTIONNAIRE

Please fill out this feedback form and drop it off in the “drop-box” before you leave. Feedback forms sent by mail need to be sent before June 29th, 2015 otherwise they cannot be processed. To provide your comments online and view up to date information on the proposed project, please visit: www.lymtdevelop.com

Please select one:

- I live in Richmond
 I do not live in Richmond

Name: WENBY LIU AI YUN
Address: Danube Rd 8386 Richmond
Email: _____
Phone: _____

Would you like to be contacted for future updates? YES NO

- The height and size of the project has been reduced and Agricultural Land Reserve encroachment eliminated since April 2014 rezoning application. Do you support these changes to the project?
 Yes No
- The temple has initiated Traffic Management Strategies for special events in the last couple years. In your experience has this improved the traffic?
 Yes No Don't Know
- Are you generally supportive of the revised proposal?
 Yes No

General Comments: _____

Please submit your comment form by fax, mail or email by June 29, 2015 to DA Architects by:
Fax: 604 685 0988 or Email: temple@da-architects.ca



>> 200 - 1014 Homer Street, Vancouver, British Columbia, Canada V6B 2W9 T 604 685 6312 F 604 685 0988

LINGYEN MOUNTAIN TEMPLE – QUESTIONNAIRE

Please fill out this feedback form and drop it off in the “drop-box” before you leave. Feedback forms sent by mail need to be sent before June 29th, 2015 otherwise they cannot be processed. To provide your comments online and view up to date information on the proposed project, please visit: www.lymtdevelop.com

Please select one:

I live in Richmond

I do not live in Richmond

Name:

zhang lianping

Address:

8800 saunders R.d. Richmond

Email:

Phone:

Would you like to be contacted for future updates?

YES

NO

1. The height and size of the project has been reduced and Agricultural Land Reserve encroachment eliminated since April 2014 rezoning application. Do you support these changes to the project?

Yes

No

2. The temple has initiated Traffic Management Strategies for special events in the last couple years. In your experience has this improved the traffic?

Yes

No

Don't Know

3. Are you generally supportive of the revised proposal?

Yes

No

General Comments:

Please submit your comment form by fax, mail or email by June 29, 2015 to DA Architects by:

Fax: 604 685 0988 or Email: temple@da-architects.ca



>> 200 - 1014 Homer Street, Vancouver, British Columbia, Canada V6B 2W9 T 604 685 6312 F 604 685 0988

DA Architects + Planners

LINGYEN MOUNTAIN TEMPLE – QUESTIONNAIRE

Please fill out this feedback form and drop it off in the “drop-box” before you leave. Feedback forms sent by mail need to be sent before June 29th, 2015 otherwise they cannot be processed. To provide your comments online and view up to date information on the proposed project, please visit: www.lymtdevelop.com

Please select one:

- I live in Richmond
 I do not live in Richmond

Name: ZHU QIAN LI
Address: DANUBZ 6291 Richmond
Email: _____
Phone: _____

Would you like to be contacted for future updates? YES NO

1. The height and size of the project has been reduced and Agricultural Land Reserve encroachment eliminated since April 2014 rezoning application. Do you support these changes to the project?

Yes No

2. The temple has initiated Traffic Management Strategies for special events in the last couple years. In your experience has this improved the traffic?

Yes No Don't Know

3. Are you generally supportive of the revised proposal?

Yes No

General Comments: _____

Please submit your comment form by fax, mail or email by June 29, 2015 to DA Architects by:

Fax: 604 685 0988 or Email: temple@da-architects.ca



>> 200 - 1014 Homer Street, Vancouver, British Columbia, Canada V6B 2W9 T 604 685 6312 F 604 685 0988

LINGYEN MOUNTAIN TEMPLE – QUESTIONNAIRE

Please fill out this feedback form and drop it off in the "drop-box" before you leave. Feedback forms sent by mail need to be sent before June 29th, 2015 otherwise they cannot be processed. To provide your comments online and view up to date information on the proposed project, please visit: www.lymtdevelop.com

Please select one:

- I live in Richmond
 I do not live in Richmond

Name:

Leanne Lam

Address:

133-8220 NO2 RD Richmond B.C

Email:

Phone:

Would you like to be contacted for future updates?

YES NO

1. The height and size of the project has been reduced and Agricultural Land Reserve encroachment eliminated since April 2014 rezoning application. Do you support these changes to the project?

Yes No

2. The temple has initiated Traffic Management Strategies for special events in the last couple years. In your experience has this improved the traffic?

Yes No Don't Know

3. Are you generally supportive of the revised proposal?

Yes No

General Comments: LYMT offers many useful programs to children, youth and senior people.

Please submit your comment form by fax, mail or email by June 29, 2015 to DA Architects by:

Fax: 604 685 0988 or Email: temple@da-architects.ca



>> 200 - 1014 Homer Street, Vancouver, British Columbia, Canada V6B 2W9 T 604 685 6312 F 604 685 0988

靈巖山寺 - 調查表

請填寫以下的意見回饋表，填完以後請在離開以前，投入箱子裡(Drop-box)。
如您郵寄此意見表，請在 2015 年 6 月 29 號以前寄出，以方便作業。如您想
在網路填寫此表，並且了解增建案的最新狀況，請
<http://www.lymtdevelop.com/>

請選擇一項：

- 我住在列治文
 我不住在列治文

姓名：何少平 (Mr. Shao Ping)

地址：306-8080 Jones R.D.

Email (電郵)：_____

電話：_____

您想收到最新訊息嗎？ 是 否

1. 從 2014 年的申請案後，此增建案高度及面積已經大幅減少了，且也不
在佔用農地保留區(Agricultural Land Reserve)，請問您支持此增建案的
改變嗎？ 是 否

2. 過去幾年本寺在大型活動期間，有實行交通流量控管，請問依照您的經
驗，交通有受到妥善的管制嗎？

是 否 不知道

3. 總體的來說，您支持此增建計畫嗎？

是 否

意見：

您可以在 2015 年 6 月 29 日以前傳真、電郵或郵寄此表格給 DA Architect
傳真：(604)685-0988 或 Email(電郵): temple@da-architects.ca



LINGYEN MOUNTAIN TEMPLE – QUESTIONNAIRE

Please fill out this feedback form and drop it off in the “drop-box” before you leave. Feedback forms sent by mail need to be sent before June 29th, 2015 otherwise they cannot be processed. To provide your comments online and view up to date information on the proposed project, please visit: www.lymtdevelop.com

Please select one:

I live in Richmond

I do not live in Richmond

Name:

NIETTY LEUNG

Address:

7551 Glenbrook Drive Richmond BC V7A 1X9

Email:

[REDACTED]

Phone:

Would you like to be contacted for future updates?

YES

NO

1. The height and size of the project has been reduced and Agricultural Land Reserve encroachment eliminated since April 2014 rezoning application. Do you support these changes to the project?

Yes

No

2. The temple has initiated Traffic Management Strategies for special events in the last couple years. In your experience has this improved the traffic?

Yes

No

Don't Know

3. Are you generally supportive of the revised proposal?

Yes

No

General Comments:

The actual Temple is too small for the lot
people to attend. The government should
allow to expand the area
Thank so much to take into consideration

Please submit your comment form by fax, mail or email by June 29, 2015 to DA Architects by:

Fax: 604 685 0988 or Email: temple@da-architects.ca



>> 200 - 1014 Homer Street, Vancouver, British Columbia, Canada V6B 2W9 T 604 685 6312 F 604 685 0988

LINGYEN MOUNTAIN TEMPLE – QUESTIONNAIRE

Please fill out this feedback form and drop it off in the "drop-box" before you leave. Feedback forms sent by mail need to be sent before June 29th, 2015 otherwise they cannot be processed. To provide your comments online and view up to date information on the proposed project, please visit: www.lymtdevelop.com

Please select one:

- I live in Richmond
 I do not live in Richmond

Name: EDMUND LO
Address: BC1 GLENBROOK DR. RICHMOND BC V7A 1X9
Email: _____
Phone: _____

Would you like to be contacted for future updates? YES NO

1. The height and size of the project has been reduced and Agricultural Land Reserve encroachment eliminated since April 2014 rezoning application. Do you support these changes to the project?

Yes No

2. The temple has initiated Traffic Management Strategies for special events in the last couple years. In your experience has this improved the traffic?

Yes No Don't Know

3. Are you generally supportive of the revised proposal?

Yes No

General Comments: _____

Please submit your comment form by fax, mail or email by June 29, 2015 to DA Architects by:

Fax: 604 685 0988 or Email: temple@da-architects.ca



>> 200 - 1014 Homer Street, Vancouver, British Columbia, Canada V6B 2W9 T 604 685 6312 F 604 685 0988

靈巖山寺 - 調查表

請填寫以下的意見回饋表，填完以後請在離開以前，投入箱子裡(Drop-box)。如您郵寄此意見表，請在 2015 年 6 月 29 號以前寄出，以方便作業。如您想在網路填寫此表，並且了解增建案的最新狀況，請 <http://www.lymtdevelop.com/>

請選擇一項：

- 我住在列治文
 我不住在列治文

姓名：ERIC LO

地址：9351 GLENBROOK DR. RICHMOND BC V7A1X9

Email (電郵)：_____

電話： _____

您想收到最新訊息嗎？ 是 否

1. 從 2014 年的申請案後，此增建案高度及面積已經大幅減少了，且也不在佔用農地保留區(Agricultural Land Reserve)，請問您支持此增建案的改變嗎？ 是 否
2. 過去幾年本寺在大型活動期間，有實行交通流量控管，請問依照您的經驗，交通有受到妥善的管制嗎？ 是 否 不知道
3. 總體的來說，您支持此增建計畫嗎？ 是 否

意見：

您可以在 2015 年 6 月 29 日以前傳真、電郵或郵寄此表格給 DA Architect
傳真：(604)685-0988 或 Email(電郵): temple@da-architects.ca

LINGYEN MOUNTAIN TEMPLE – QUESTIONNAIRE

Please fill out this feedback form and drop it off in the “drop-box” before you leave. Feedback forms sent by mail need to be sent before June 29th, 2015 otherwise they cannot be processed. To provide your comments online and view up to date information on the proposed project, please visit: www.lymtdevelop.com

Please select one:

I live in Richmond

I do not live in Richmond

Name:

EMILY LEUNG

Address:

Unit 31, 7691 Moffatt Rd. RICHMOND BC V6Y 1X9

Email:

[Redacted]

Phone:

Would you like to be contacted for future updates?

YES

NO

1. The height and size of the project has been reduced and Agricultural Land Reserve encroachment eliminated since April 2014 rezoning application. Do you support these changes to the project?

Yes

No

2. The temple has initiated Traffic Management Strategies for special events in the last couple years. In your experience has this improved the traffic?

Yes

No

Don't Know

3. Are you generally supportive of the revised proposal?

Yes

No

General Comments:

Please submit your comment form by fax, mail or email by June 29, 2015 to DA Architects by:

Fax: 604 685 0988 or Email: temple@da-architects.ca



>> 200 - 1014 Homer Street, Vancouver, British Columbia, Canada V6B 2W9 T 604 685 6312 F 604 685 0988

LINGYEN MOUNTAIN TEMPLE – QUESTIONNAIRE

Please fill out this feedback form and drop it off in the “drop-box” before you leave. Feedback forms sent by mail need to be sent before June 29th, 2015 otherwise they cannot be processed. To provide your comments online and view up to date information on the proposed project, please visit: www.lymtdevelop.com

Please select one:

- I live in Richmond
 I do not live in Richmond

Name:

FRANKIE LO

Address:

9351 GLENBROOK DR. RICHMOND BC V7A 1K9

Email:

[REDACTED]

Phone:

[REDACTED]

Would you like to be contacted for future updates?

YES

NO

1. The height and size of the project has been reduced and Agricultural Land Reserve encroachment eliminated since April 2014 rezoning application. Do you support these changes to the project?

 Yes No

2. The temple has initiated Traffic Management Strategies for special events in the last couple years. In your experience has this improved the traffic?

 Yes No Don't Know

3. Are you generally supportive of the revised proposal?

 Yes No

General Comments:

Please submit your comment form by fax, mail or email by June 29, 2015 to DA Architects by:

Fax: 604 685 0988 or Email: temple@da-architects.ca



>> 200 - 1014 Homer Street, Vancouver, British Columbia, Canada V6B 2W9 T 604 685 6312 F 604 685 0988

LINGYEN MOUNTAIN TEMPLE – QUESTIONNAIRE

Please fill out this feedback form and drop it off in the “drop-box” before you leave. Feedback forms sent by mail need to be sent before June 29th, 2015 otherwise they cannot be processed. To provide your comments online and view up to date information on the proposed project, please visit: www.lymtdevelop.com

Please select one:

- I live in Richmond
 I do not live in Richmond

Name: Kechna Xi
Address: [REDACTED]
Email: 7391 Williams Rd Richmond
Phone: [REDACTED]

Would you like to be contacted for future updates? YES NO

1. The height and size of the project has been reduced and Agricultural Land Reserve encroachment eliminated since April 2014 rezoning application. Do you support these changes to the project?

Yes No

2. The temple has initiated Traffic Management Strategies for special events in the last couple years. In your experience has this improved the traffic?

Yes No Don't Know

3. Are you generally supportive of the revised proposal?

Yes No

General Comments: Hope to see the completion of this project ~~as~~ Soon

Please submit your comment form by fax, mail or email by June 29, 2015 to DA Architects by:

Fax: 604 685 0988 or Email: temple@da-architects.ca



>> 200 - 1014 Homer Street, Vancouver, British Columbia, Canada V6B 2W9 T 604 685 6312 F 604 685 0988

LINGYEN MOUNTAIN TEMPLE – QUESTIONNAIRE

Please fill out this feedback form and drop it off in the “drop-box” before you leave. Feedback forms sent by mail need to be sent before June 29th, 2015 otherwise they cannot be processed. To provide your comments online and view up to date information on the proposed project, please visit: www.lymtdevelop.com

Please select one:

I live in Richmond

I do not live in Richmond

Name:

Alussa Xi

Address:

7391 Williams Bd Richmond

Email:

Phone:

Would you like to be contacted for future updates?

YES

NO

1. The height and size of the project has been reduced and Agricultural Land Reserve encroachment eliminated since April 2014 rezoning application. Do you support these changes to the project?

Yes

No

2. The temple has initiated Traffic Management Strategies for special events in the last couple years. In your experience has this improved the traffic?

Yes

No

Don't Know

3. Are you generally supportive of the revised proposal?

Yes

No

General Comments: I agree with the project and hope it can be completed as soon as possible.

Please submit your comment form by fax, mail or email by June 29, 2015 to DA Architects by:

Fax: 604 685 0988 or Email: temple@da-architects.ca



>> 200 - 1014 Homer Street, Vancouver, British Columbia, Canada V6B 2W9 T 604 685 6312 F 604 685 0988

LINGYEN MOUNTAIN TEMPLE – QUESTIONNAIRE

Please fill out this feedback form and drop it off in the "drop-box" before you leave. Feedback forms sent by mail need to be sent before June 29th, 2015 otherwise they cannot be processed. To provide your comments online and view up to date information on the proposed project, please visit: www.lymtdevelop.com

Please select one:

- I live in Richmond
 I do not live in Richmond

Name: Sherrí Xi
Address: 7391 Williams Rd
Email: [REDACTED]
Phone: [REDACTED]

Would you like to be contacted for future updates? YES NO

1. The height and size of the project has been reduced and Agricultural Land Reserve encroachment eliminated since April 2014 rezoning application. Do you support these changes to the project?

Yes No

2. The temple has initiated Traffic Management Strategies for special events in the last couple years. In your experience has this improved the traffic?

Yes No Don't Know

3. Are you generally supportive of the revised proposal?

Yes No

General Comments: I hope this project can be completed as soon as possible!

Please submit your comment form by fax, mail or email by June 29, 2015 to DA Architects by:

Fax: 604 685 0988 or Email: temple@da-architects.ca



>> 200 - 1014 Homer Street, Vancouver, British Columbia, Canada V6B 2W9 T 604 685 6312 F 604 685 0988

靈巖山寺 - 調查表

請填寫以下的意見回饋表，填完以後請在離開以前，投入箱子裡(Drop-box)。
如您郵寄此意見表，請在 2015 年 6 月 29 號以前寄出，以方便作業。如您想
在網路填寫此表，並且了解增建案的最新狀況，請
<http://www.lymtdevelop.com/>

請選擇一項：

- 我住在列治文
 我不住在列治文

姓名：210 Jun Zhang

地址：96-6500 Brite St. Richmond, B.C. V6Y 4K3

Email (電郵)：_____

電話：_____

您想收到最新訊息嗎？ 是 否

1. 從 2014 年的申請案後，此增建案高度及面積已經大幅減少了，且也不
在佔用農地保留區(Agricultural Land Reserve)，請問您支持此增建案的
改變嗎？ 是 否

2. 過去幾年本寺在大型活動期間，有實行交通流量控管，請問依照您的經
驗，交通有受到妥善的管制嗎？

是 否 不知道

3. 總體的來說，您支持此增建計畫嗎？

是 否

意見：

您可以在 2015 年 6 月 29 日以前傳真、電郵或郵寄此表格給 DA Architect
傳真：(604)685-0988 或 Email(電郵): temple@da-architects.ca



靈巖山寺 - 調查表

請填寫以下的意見回饋表，填完以後請在離開以前，投入箱子裡(Drop-box)。
如您郵寄此意見表，請在 2015 年 6 月 29 號以前寄出，以方便作業。如您想在網路填寫此表，並且了解增建案的最新狀況，請
<http://www.lymtdevelop.com/>

請選擇一項：

我住在列治文

我不住在列治文

姓名：Xiaoyan Wang

地址：319-9288 Odlin Rd., Richmond, BC

Email (電郵)：_____

電話：_____

您想收到最新訊息嗎？ 是 否

1. 從 2014 年的申請案後，此增建案高度及面積已經大幅減少了，且也不在佔用農地保留區(Agricultural Land Reserve)，請問您支持此增建案的改變嗎？ 是 否

2. 過去幾年本寺在大型活動期間，有實行交通流量控管，請問依照您的經驗，交通有受到妥善的管制嗎？

是 否 不知道

3. 總體的來說，您支持此增建計畫嗎？

是 否

意見：

您可以在 2015 年 6 月 29 日以前傳真、電郵或郵寄此表格給 DA Architect



傳真：(604)685-0988 或 Email(電郵): temple@da-architects.ca

LINGYEN MOUNTAIN TEMPLE – QUESTIONNAIRE

Please fill out this feedback form and drop it off in the “drop-box” before you leave. Feedback forms sent by mail need be sent before June 29th, 2015 otherwise they cannot be processed. To provide your comments online and view up to date information on the proposed project, please visit: www.lymtdevelop.com

Please select one:

- I live in Richmond
 I do not live in Richmond

Name: Chi Yichang
Address: 1830 Viceroy Row
Email: 
Phone: 

Would you like to be contacted for future updates? YES NO

1. The height and size of the project has been reduced and Agricultural Land Reserve encroachment eliminated since April 2014 rezoning application. Do you support these changes to the project?

Yes No

2. The temple has initiated Traffic Management Strategies for special events in the last couple years. In your experience has this improved the traffic?

Yes No Don't Know

3. Are you generally supportive of the revised proposal?

Yes No

General Comments: _____

Please submit your comment form by fax, mail or email by June 29, 2015 to DA Architects by:

Fax: 604 685 0988 or Email: temple@da-architects.ca



>> 200 - 1014 Homer Street, Vancouver, British Columbia, Canada V6B 2W9 T 604 685 6312 F 604 685 0988

LINGYEN MOUNTAIN TEMPLE – QUESTIONNAIRE

what do you think?

Please fill out this feedback form and drop it off in the “drop-box” before you leave. Feedback forms sent by mail need to be sent before June 29th, 2015 otherwise they cannot be processed. To provide your comments online and view up to date information on the proposed project, please visit: www.lymtdevelop.com

Please select one:

I live in Richmond

I do not live in Richmond

Name:

Tina Lim

Address:

30 - 7833 Heather St, Richmond

Email:

[Redacted]

Phone:

Would you like to be contacted for future updates?

YES

NO

1. The height and size of the project has been reduced and Agricultural Land Reserve encroachment eliminated since April 2014 rezoning application. Do you support these changes to the project?

Yes

No

2. The temple has initiated Traffic Management Strategies for special events in the last couple years. In your experience has this improved the traffic?

Yes

No

Don't Know

3. Are you generally supportive of the revised proposal?

Yes

No

General Comments:

Please submit your comment form by fax, mail or email by June 29, 2015 to DA Architects by:

Fax: 604 685 0988 or Email: temple@da-architects.ca



>> 200 - 1014 Homer Street, Vancouver, British Columbia, Canada V6B 2W9 T 604 685 6312 F 604 685 0988

LINGYEN MOUNTAIN TEMPLE – QUESTIONNAIRE

Please fill out this feedback form and drop it off in the "drop-box" before you leave. Feedback forms sent by mail need to be sent before June 29th, 2015 otherwise they cannot be processed. To provide your comments online and view up to date information on the proposed project, please visit: www.lymtdevelop.com

Please select one:

I live in Richmond

I do not live in Richmond

Name:

Celeste Kong

Address:

10111 Addison Street Richmond BC V7E 4G2

Email:

[REDACTED]

Phone:

[REDACTED]

Would you like to be contacted for future updates?

YES

NO

1. The height and size of the project has been reduced and Agricultural Land Reserve encroachment eliminated since April 2014 rezoning application. Do you support these changes to the project?

Yes

No

2. The temple has initiated Traffic Management Strategies for special events in the last couple years. In your experience has this improved the traffic?

Yes

No

Don't Know

3. Are you generally supportive of the revised proposal?

Yes

No

General Comments: I've been part of this community for 11 years now and I believe it will be a great support for all of the monks and volunteers.

Please submit your comment form by fax, mail or email by June 29, 2015 to DA Architects by:

Fax: 604 685 0988 or Email: temple@da-architects.ca



>> 200 - 1014 Homer Street, Vancouver, British Columbia, Canada V6B 2W9 T 604 685 6312 F 604 685 0988

LINGYEN MOUNTAIN TEMPLE – QUESTIONNAIRE

Please fill out this feedback form and drop it off in the "drop-box" before you leave. Feedback forms sent by mail need to be sent before June 29th, 2015 otherwise they cannot be processed. To provide your comments online and view up to date information on the proposed project, please visit: www.lymtdevelop.com

Please select one:

I live in Richmond

I do not live in Richmond

Name:

Colin Naylor

Address:

10791 Rosetti Court

Email:

Phone:

Would you like to be contacted for future updates?

YES

NO

1. The height and size of the project has been reduced and Agricultural Land Reserve encroachment eliminated since April 2014 rezoning application. Do you support these changes to the project?

Yes

No

2. The temple has initiated Traffic Management Strategies for special events in the last couple years. In your experience has this improved the traffic?

Yes

No

Don't Know

3. Are you generally supportive of the revised proposal?

Yes

No

General Comments:

I truly support this project and I hope see great development.

Please submit your comment form by fax, mail or email by June 29, 2015 to DA Architects by:

Fax: 604 685 0988 or Email: temple@da-architects.ca



>> 200 - 1014 Homer Street, Vancouver, British Columbia, Canada V6B 2W9 T 604 685 6312 F 604 685 0988

DA Architects + Planners

LINGYEN MOUNTAIN TEMPLE – QUESTIONNAIRE

Please fill out this feedback form and drop it off in the “drop-box” before you leave. Feedback forms sent by mail need to be sent before June 29th, 2015 otherwise they cannot be processed. To provide your comments online and view up to date information on the proposed project, please visit: www.lymtdevelop.com

Please select one:

- I live in Richmond
 I do not live in Richmond

Name:

Leong Ah Yong

Address:

10111 Addison St.

Email:

Phone:

Would you like to be contacted for future updates?

YES

NO

1. The height and size of the project has been reduced and Agricultural Land Reserve encroachment eliminated since April 2014 rezoning application. Do you support these changes to the project?

Yes

No

2. The temple has initiated Traffic Management Strategies for special events in the last couple years. In your experience has this improved the traffic?

Yes

No

Don't Know

3. Are you generally supportive of the revised proposal?

Yes

No

General Comments:

I support this expansion and I hope to see better progress. It will make a difference.

Please submit your comment form by fax, mail or email by June 29, 2015 to DA Architects by:

Fax: 604 685 0988 or Email: temple@da-architects.ca



DA Architects + Planners

>> 200 - 1014 Homer Street, Vancouver, British Columbia, Canada V6B 2W9 T 604 685 6312 F 604 685 0988

靈巖山寺 - 調查表

請填寫以下的意見回饋表，填完以後請在離開以前，投入箱子裡(Drop-box)。
如您郵寄此意見表，請在 2015 年 6 月 29 號以前寄出，以方便作業。如您想
在網路填寫此表，並且了解增建案的最新狀況，請
<http://www.lymtdevelop.com/>

請選擇一項：

- 我住在列治文
 我不住在列治文

姓名：MEI HUA HUANG.
地址：8640 Ryan Rd. Richmond.
Email (電郵)：
電話：[REDACTED]

您想收到最新訊息嗎？ 是 否

1. 從 2014 年的申請案後，此增建案高度及面積已經大幅減少了，且也不在佔用農地保留區(Agricultural Land Reserve)，請問您支持此增建案的改變嗎？
 是 否
2. 過去幾年本寺在大型活動期間，有實行交通流量控管，請問依照您的經驗，交通有受到妥善的管制嗎？
 是 否 不知道
3. 總體的來說，您支持此增建計畫嗎？
 是 否

意見：

您可以在 2015 年 6 月 29 日以前傳真、電郵或郵寄此表格給 DA Architect
傳真：(604)685-0988 或 Email(電郵): temple@da-architects.ca



LINGYEN MOUNTAIN TEMPLE – QUESTIONNAIRE

What do you think?

Please fill out this feedback form and drop it off in the "drop-box" before you leave. Feedback forms sent by mail need to be sent before June 29th, 2015 otherwise they cannot be processed. To provide your comments online and view up to date information on the proposed project, please visit: www.lymtdevelop.com

Please select one:

I live in Richmond

I do not live in Richmond

Name:

Carol Wulantuya

Address:

319-9288 Odlin Rd. Richmond BC

Email:

Phone:

Would you like to be contacted for future updates?

YES

NO

1. The height and size of the project has been reduced and Agricultural Land Reserve encroachment eliminated since April 2014 rezoning application. Do you support these changes to the project?

Yes

No

2. The temple has initiated Traffic Management Strategies for special events in the last couple years. In your experience has this improved the traffic?

Yes

No

Don't Know

3. Are you generally supportive of the revised proposal?

Yes

No

General Comments:

Please submit your comment form by fax, mail or email by June 29, 2015 to DA Architects by:

Fax: 604 685 0988 or Email: temple@da-architects.ca



DA Architects + Planners

>> 200 - 1014 Homer Street, Vancouver, British Columbia, Canada V6B 2W9 T 604 685 6312 F 604 685 0988

LINGYEN MOUNTAIN TEMPLE – QUESTIONNAIRE

Please fill out this feedback form and drop it off in the "drop-box" before you leave. Feedback forms sent by mail need to be sent before June 29th, 2015 otherwise they cannot be processed. To provide your comments online and view up to date information on the proposed project, please visit: www.lymtdevelop.com

Please select one:

I live in Richmond

I do not live in Richmond

Name:

CEDWARD Wang

Address:

319-9288 Odlin Rd Richmond BC

Email:

Phone:

Would you like to be contacted for future updates?

YES

NO

1. The height and size of the project has been reduced and Agricultural Land Reserve encroachment eliminated since April 2014 rezoning application. Do you support these changes to the project?

Yes

No

2. The temple has initiated Traffic Management Strategies for special events in the last couple years. In your experience has this improved the traffic?

Yes

No

Don't Know

3. Are you generally supportive of the revised proposal?

Yes

No

General Comments:

Please submit your comment form by fax, mail or email by June 29, 2015 to DA Architects by:

Fax: 604 685 0988 or Email: temple@da-architects.ca



>> 200 - 1014 Homer Street, Vancouver, British Columbia, Canada V6B 2W9 T 604 685 6312 F 604 685 0988

DA Architects - Planners

LINGYEN MOUNTAIN TEMPLE – QUESTIONNAIRE

Please fill out this feedback form and drop it off in the “drop-box” before you leave. Feedback forms sent by mail need to be sent before June 29th, 2015 otherwise they cannot be processed. To provide your comments online and view up to date information on the proposed project, please visit: www.lymtdevelop.com

Please select one:

I live in Richmond

I do not live in Richmond

Name:

Tianqing Su

Address:

4460 Chetwynd Ave, Richmond.

Email:

Phone:

Would you like to be contacted for future updates?

YES

NO

1. The height and size of the project has been reduced and Agricultural Land Reserve encroachment eliminated since April 2014 rezoning application. Do you support these changes to the project?

Yes

No

2. The temple has initiated Traffic Management Strategies for special events in the last couple years. In your experience has this improved the traffic?

Yes

No

Don't Know

3. Are you generally supportive of the revised proposal?

Yes

No

General Comments:

Please submit your comment form by fax, mail or email by June 29, 2015 to DA Architects by:

Fax: 604 685 0988 or Email: temple@da-architects.ca



>> 200 - 1014 Homer Street, Vancouver, British Columbia, Canada V6B 2W9 T 604 685 6312 F 604 685 0988

DA Architects + Planners

靈巖山寺 - 調查表

請填寫以下的意見回饋表，填完以後請在離開以前，投入箱子裡(Drop-box)。
如您郵寄此意見表，請在 2015 年 6 月 29 號以前寄出，以方便作業。如您想在網路填寫此表，並且了解增建案的最新狀況，請
<http://www.lymtdevelop.com/>

請選擇一項：

- 我住在列治文
 我不住在列治文

姓名：XIAOWEI ZHOU

地址：6-7583 Turmill street, RD

Email (電郵)：_____

電話：_____

您想收到最新訊息嗎？ 是 否

1. 從 2014 年的申請案後，此增建案高度及面積已經大幅減少了，且也不在佔用農地保留區(Agricultural Land Reserve)，請問您支持此增建案的改變嗎？
 是 否
2. 過去幾年本寺在大型活動期間，有實行交通流量控管，請問依照您的經驗，交通有受到妥善的管制嗎？
 是 否 不知道
3. 總體的來說，您支持此增建計畫嗎？
 是 否

意見：

您可以在 2015 年 6 月 29 日以前傳真、電郵或郵寄此表格給 DA Architect
傳真：(604)685-0988 或 Email(電郵): temple@da-architects.ca



LINGYEN MOUNTAIN TEMPLE – QUESTIONNAIRE

Please fill out this feedback form and drop it off in the "drop-box" before you leave. Feedback forms sent by mail need to be sent before June 29th, 2015 otherwise they cannot be processed. To provide your comments online and view up to date information on the proposed project, please visit: www.lymtdevelop.com

Please select one:

- I live in Richmond
 I do not live in Richmond

Name: CHAN PEAK HSIA
Address: 10111 Addison St - Richmond B.C V7E 4G2
Email: [REDACTED]
Phone: [REDACTED]

Would you like to be contacted for future updates? YES NO

1. The height and size of the project has been reduced and Agricultural Land Reserve encroachment eliminated since April 2014 rezoning application. Do you support these changes to the project?

- Yes No

2. The temple has initiated Traffic Management Strategies for special events in the last couple years. In your experience has this improved the traffic?

- Yes No Don't Know

3. Are you generally supportive of the revised proposal?

- Yes No

General Comments: I am a resident in Richmond, and I think

the temple has done a good job in promoting the

ideas of charity. What they have been doing is offering

free lunches for visitors, helping can do so much within a

community especially with limited resources and facilities I think

expansion will create more opportunities for people to know what

Please submit your comment form by fax, mail or email by June 29, 2015 to DA Architects by:

Fax: 604 685 0988 or Email: temple@da-architects.ca

*Charity
#really*



>> 200 - 1014 Homer Street, Vancouver, British Columbia, Canada V6B 2W9 T 604 685 6312 F 604 685 0988

LINGYEN MOUNTAIN TEMPLE – QUESTIONNAIRE

Please fill out this feedback form and drop it off in the “drop-box” before you leave. Feedback forms sent by mail need to be sent before June 29th, 2015 otherwise they cannot be processed. To provide your comments online and view up to date information on the proposed project, please visit: www.lymtdevelop.com

Please select one:

I live in Richmond

I do not live in Richmond

Name:

Wei Fen Luo

Address:

6820 Donald Road Richmond B.C V7C 2Y9

Email:

[Redacted]

Phone:

[Redacted]

Would you like to be contacted for future updates?

YES

NO

1. The height and size of the project has been reduced and Agricultural Land Reserve encroachment eliminated since April 2014 rezoning application. Do you support these changes to the project?

Yes

No

2. The temple has initiated Traffic Management Strategies for special events in the last couple years. In your experience has this improved the traffic?

Yes

No

Don't Know

3. Are you generally supportive of the revised proposal?

Yes

No

General Comments: They encourage people to become vegetarians. It's not only because of religione but also for the sake of health. Their starting point is to promote peace. I believe that more people will be benefited if the expansion proposal is approved.

Please submit your comment form by fax, mail or email by June 29, 2015 to DA Architects by:

Fax: 604 685 0988 or Email: temple@da-architects.ca



>> 200 - 1014 Homer Street, Vancouver, British Columbia, Canada V6B 2W9 T 604 685 6312 F 604 685 0988

DA Architects + Planners

LINGYEN MOUNTAIN TEMPLE – QUESTIONNAIRE

what do you think?

Please fill out this feedback form and drop it off in the "drop-box" before you leave. Feedback forms sent by mail need to be sent before June 29th, 2015 otherwise they cannot be processed. To provide your comments online and view up to date information on the proposed project, please visit: www.lymtdevelop.com

Please select one:

I live in Richmond

I do not live in Richmond

Name:

CAISHEN YUAN

Address:

CS 9651 SEAGRAVE ROAD

Email:

Phone:

Would you like to be contacted for future updates?

YES

NO

1. The height and size of the project has been reduced and Agricultural Land Reserve encroachment eliminated since April 2014 rezoning application. Do you support these changes to the project?

Yes

No

2. The temple has initiated Traffic Management Strategies for special events in the last couple years. In your experience has this improved the traffic?

Yes

No

Don't Know

3. Are you generally supportive of the revised proposal?

Yes

No

General Comments: BEING PART OF THE COMMUNITY THAT JOINED LINGYEN TEMPLE FOR YEARS, I STRONGLY SUPPORT THE IMPROVEMENT PROJECT OF THE TEMPLE, AS I THINK IT WILL BRING THE ENTIRE COMMUNITY MORE EVENTS, EFFECTIVELY AND COMPLEMENTELY.

Please submit your comment form by fax, mail or email by June 29, 2015 to DA Architects by:

Fax: 604 685 0988 or Email: temple@da-architects.ca



DA Architects + Planners

>> 200 - 1014 Homer Street, Vancouver, British Columbia, Canada V6B 2W9 T 604 685 6312 F 604 685 0988

LINGYEN MOUNTAIN TEMPLE – QUESTIONNAIRE

What do you think?

Please fill out this feedback form and drop it off in the "drop-box" before you leave. Feedback forms sent by mail need to be sent before June 29th, 2015 otherwise they cannot be processed. To provide your comments online and view up to date information on the proposed project, please visit: www.lymtdevelop.com

Please select one:

I live in Richmond

I do not live in Richmond

Name:

WEANG LIHUA

Address:

~~9657 SEAGRAVE ROAD~~ 375 Stratford Ave Burnaby

Email:

Phone:

Would you like to be contacted for future updates?

YES

NO

1. The height and size of the project has been reduced and Agricultural Land Reserve encroachment eliminated since April 2014 rezoning application. Do you support these changes to the project?

Yes

No

2. The temple has initiated Traffic Management Strategies for special events in the last couple years. In your experience has this improved the traffic?

Yes

No

Don't Know

3. Are you generally supportive of the revised proposal?

Yes

No

General Comments: I am living nearby the temple, many disciples from all over Vancouver go to this temple everyday. the current facilities is getting too crandy during many Buddhist events. I strongly support their improvement project. it will bring benefit to the community it will bring more and more people to enjoy this peaceful place!

Please submit your comment form by fax, mail or email by June 29, 2015 to DA Architects by:

Fax: 604 685 0988 or Email: temple@da-architects.ca



>> 200 - 1014 Homer Street, Vancouver, British Columbia, Canada V6B 2W9 T 604 685 6312 F 604 685 0988

LINGYEN MOUNTAIN TEMPLE – QUESTIONNAIRE

Please fill out this feedback form and drop it off in the “drop-box” before you leave. Feedback forms sent by mail need to be sent before June 29th, 2015 otherwise they cannot be processed. To provide your comments online and view up to date information on the proposed project, please visit: www.lymtdevelop.com

Please select one:

I live in Richmond

I do not live in Richmond

Name:

Isabella Zhang

Address:

67533 Turnhill Str Richmond

Email:

Phone:

Would you like to be contacted for future updates?

YES

NO

1. The height and size of the project has been reduced and Agricultural Land Reserve encroachment eliminated since April 2014 rezoning application. Do you support these changes to the project?

Yes

No

2. The temple has initiated Traffic Management Strategies for special events in the last couple years. In your experience has this improved the traffic?

Yes

No

Don't Know

3. Are you generally supportive of the revised proposal?

Yes

No

General Comments:

Please submit your comment form by fax, mail or email by June 29, 2015 to DA Architects by:

Fax: 604 685 0988 or Email: temple@da-architects.ca



>> 200 - 1014 Homer Street, Vancouver, British Columbia, Canada V6B 2W9 T 604 685 6312 F 604 685 0988

LINGYEN MOUNTAIN TEMPLE – QUESTIONNAIRE

Please fill out this feedback form and drop it off in the "drop-box" before you leave. Feedback forms sent by mail need to be sent before June 29th, 2015 otherwise they cannot be processed. To provide your comments online and view up to date information on the proposed project, please visit: www.lymtdevelop.com

Please select one:

- I live in Richmond
 I do not live in Richmond

Name: Brian Wong.
Address: 308-8080 Jones Rd, V6V-4A9.
Email: _____
Phone: [REDACTED]

Would you like to be contacted for future updates? YES NO

1. The height and size of the project has been reduced and Agricultural Land Reserve encroachment eliminated since April 2014 rezoning application. Do you support these changes to the project?

Yes No

2. The temple has initiated Traffic Management Strategies for special events in the last couple years. In your experience has this improved the traffic?

Yes No Don't Know

3. Are you generally supportive of the revised proposal?

Yes No

General Comments: _____

Please submit your comment form by fax, mail or email by June 29, 2015 to DA Architects by:

Fax: 604 685 0988 or Email: temple@da-architects.ca



>> 200 - 1014 Homer Street, Vancouver, British Columbia, Canada V6B 2W9 T 604 685 6312 F 604 685 0988

LINGYEN MOUNTAIN TEMPLE – QUESTIONNAIRE

Please fill out this feedback form and drop it off in the "drop-box" before you leave. Feedback forms sent by mail need be sent before June 29th, 2015 otherwise they cannot be processed. To provide your comments online and view up to date information on the proposed project, please visit: www.lymtdevelop.com

Please select one:

- I live in Richmond
 I do not live in Richmond

Name: YA PING LIU
Address: 30 - 11393 Steveson Hwy Richmond
Email: _____
Phone: _____

Would you like to be contacted for future updates? YES NO

1. The height and size of the project has been reduced and Agricultural Land Reserve encroachment eliminated since April 2014 rezoning application. Do you support these changes to the project?

Yes No

2. The temple has initiated Traffic Management Strategies for special events in the last couple years. In your experience has this improved the traffic?

Yes No Don't Know

3. Are you generally supportive of the revised proposal?

Yes No

General Comments: _____

Please submit your comment form by fax, mail or email by June 29, 2015 to DA Architects by:

Fax: 604 685 0988 or Email: temple@da-architects.ca



>> 200 - 1014 Homer Street, Vancouver, British Columbia, Canada V6B 2W9 T 604 685 6312 F 604 685 0988

LINGYEN MOUNTAIN TEMPLE – QUESTIONNAIRE

Please fill out this feedback form and drop it off in the “drop-box” before you leave. Feedback forms sent by mail need to be sent before June 29th, 2015 otherwise they cannot be processed. To provide your comments online and view up to date information on the proposed project, please visit: www.lymtdevelop.com

Please select one:

- I live in Richmond
 I do not live in Richmond

Name:

Yue ZHENG

Address:

30 - 11393 Steveson Hwy Richmond

Email:

Phone:

Would you like to be contacted for future updates?

YES

NO

1. The height and size of the project has been reduced and Agricultural Land Reserve encroachment eliminated since April 2014 rezoning application. Do you support these changes to the project?

Yes

No

2. The temple has initiated Traffic Management Strategies for special events in the last couple years. In your experience has this improved the traffic?

Yes

No

Don't Know

3. Are you generally supportive of the revised proposal?

Yes

No

General Comments:

Please submit your comment form by fax, mail or email by June 29, 2015 to DA Architects by:

Fax: 604 685 0988 or Email: temple@da-architects.ca



>> 200 - 1014 Homer Street, Vancouver, British Columbia, Canada V6B 2W9 T 604 685 6312 F 604 685 0988

靈巖山寺 - 調查表

請填寫以下的意見回饋表，填完以後請在離開以前，投入箱子裡(Drop-box)。
如您郵寄此意見表，請在 2015 年 6 月 29 號以前寄出，以方便作業。如您想在網路填寫此表，並且了解增建案的最新狀況，請
<http://www.lymtdevelop.com/>

請選擇一項：

- 我住在列治文
 我不住在列治文

姓名：Claire Sun

地址：301-6311 Gilbert Road

Email (電郵)：_____

電話：_____

您想收到最新訊息嗎？ 是 否

1. 從 2014 年的申請案後，此增建案高度及面積已經大幅減少了，且也不在佔用農地保留區(Agricultural Land Reserve)，請問您支持此增建案的改變嗎？ 是 否
2. 過去幾年本寺在大型活動期間，有實行交通流量控管，請問依照您的經驗，交通有受到妥善的管制嗎？
 是 否 不知道
3. 總體的來說，您支持此增建計畫嗎？
 是 否

意見：

您可以在 2015 年 6 月 29 日以前傳真、電郵或郵寄此表格給 DA Architect
傳真：(604)685-0988 或 Email(電郵): temple@da-architects.ca

LINGYEN MOUNTAIN TEMPLE – QUESTIONNAIRE

Please fill out this feedback form and drop it off in the “drop-box” before you leave. Feedback forms sent by mail need to be sent before June 29th, 2015 otherwise they cannot be processed. To provide your comments online and view up to date information on the proposed project, please visit: www.lymtdevelop.com

Please select one:

I live in Richmond

I do not live in Richmond

Name:

NGAN YING YEUNG

Address:

509-6220 Blundell Rd. Richmond, BC V7C 4P5

Email:

[REDACTED]

Phone:

[REDACTED]

Would you like to be contacted for future updates?

YES

NO

1. The height and size of the project has been reduced and Agricultural Land Reserve encroachment eliminated since April 2014 rezoning application. Do you support these changes to the project?

Yes

No

2. The temple has initiated Traffic Management Strategies for special events in the last couple years. In your experience has this improved the traffic?

Yes

No

Don't Know

3. Are you generally supportive of the revised proposal?

Yes

No

General Comments:

I support this proposal. This temple brings me a very comfortable and peaceful feeling. I am very happy with this temple. I like more people to have the experience with me.

Please submit your comment form by fax, mail or email by June 29, 2015 to DA Architects by:

Fax: 604 685 0988 or Email: temple@da-architects.ca



>> 200 · 1014 Homer Street, Vancouver, British Columbia, Canada V6B 2W9 T 604 685 6312 F 604 685 0988

LINGYEN MOUNTAIN TEMPLE – QUESTIONNAIRE

Please fill out this feedback form and drop it off in the “drop-box” before you leave. Feedback forms sent by mail need to be sent before June 29th, 2015 otherwise they cannot be processed. To provide your comments online and view up to date information on the proposed project, please visit: www.lymtdevelop.com

Please select one:

I live in Richmond

I do not live in Richmond

Name:

Emilie Congray Wang

Address:

5331 Clifton Richmond

Email:

Phone:

Would you like to be contacted for future updates?

YES

NO

1. The height and size of the project has been reduced and Agricultural Land Reserve encroachment eliminated since April 2014 rezoning application. Do you support these changes to the project?

Yes

No

2. The temple has initiated Traffic Management Strategies for special events in the last couple years. In your experience has this improved the traffic?

Yes

No

Don't Know

3. Are you generally supportive of the revised proposal?

Yes

No

General Comments:

I am fully support this project. Since the reduced height I think the team does listen to the voice from the community.

Please submit your comment form by fax, mail or email by June 29, 2015 to DA Architects by:

Fax: 604 685 0988 or Email: temple@da-architects.ca



>> 200 - 1014 Homer Street, Vancouver, British Columbia, Canada V6B 2W9 T 604 685 6312 F 604 685 0988

LINGYEN MOUNTAIN TEMPLE – QUESTIONNAIRE

Please fill out this feedback form and drop it off in the "drop-box" before you leave. Feedback forms sent by mail need to be sent before June 29th, 2015 otherwise they cannot be processed. To provide your comments online and view up to date information on the proposed project, please visit: www.lymtdevelop.com

Please select one:

I live in Richmond

I do not live in Richmond

Name:

Shenou Zhang

Address:

8700 Caddex Rd, Richmond

Email:

[Redacted]

Phone:

Would you like to be contacted for future updates?

YES

NO

1. The height and size of the project has been reduced and Agricultural Land Reserve encroachment eliminated since April 2014 rezoning application. Do you support these changes to the project?

Yes

No

2. The temple has initiated Traffic Management Strategies for special events in the last couple years. In your experience has this improved the traffic?

Yes

No

Don't Know

3. Are you generally supportive of the revised proposal?

Yes

No

General Comments: The Lingyen temple has done great improvement in the past few years. I go to Lingye Mountain temple every week along with my wife and families. It's really a big-family for us. We love it, and it will be better.

Please submit your comment form by fax, mail or email by June 29, 2015 to DA Architects by:

Fax: 604 685 0988 or Email: temple@da-architects.ca



>> 200 - 1014 Homer Street, Vancouver, British Columbia, Canada V6B 2W9 T 604 685 6312 F 604 685 0988

LINGYEN MOUNTAIN TEMPLE – QUESTIONNAIRE

Please fill out this feedback form and drop it off in the "drop-box" before you leave. Feedback forms sent by mail need to be sent before June 29th, 2015 otherwise they cannot be processed. To provide your comments online and view up to date information on the proposed project, please visit: www.lymtdevelop.com

Please select one:

- I live in Richmond
 I do not live in Richmond

Name:

Jun Wei

Address:

314 - 10871 Morfield Road Richmond BC

Email:

Phone:

Would you like to be contacted for future updates?

YES

NO

1. The height and size of the project has been reduced and Agricultural Land Reserve encroachment eliminated since April 2014 rezoning application. Do you support these changes to the project?

Yes

No

2. The temple has initiated Traffic Management Strategies for special events in the last couple years. In your experience has this improved the traffic?

Yes

No

Don't Know

3. Are you generally supportive of the revised proposal?

Yes

No

General Comments: This is really great project. It will benefit community and people surrounding

Please submit your comment form by fax, mail or email by June 29, 2015 to DA Architects by:

Fax: 604 685 0988 or Email: temple@da-architects.ca



>> 200 - 1014 Homer Street, Vancouver, British Columbia, Canada V6B 2W9 T 604 685 6312 F 604 685 0988

LINGYEN MOUNTAIN TEMPLE – QUESTIONNAIRE

Please fill out this feedback form and drop it off in the "drop-box" before you leave. Feedback forms sent by mail need to be sent before June 29th, 2015 otherwise they cannot be processed. To provide your comments online and view up to date information on the proposed project, please visit: www.lymtdevelop.com

Please select one:

- I live in Richmond
 I do not live in Richmond

Name: Geo Di, Ma
Address: #603-4028 Knight St. Vancouver, BC
Email: _____
Phone: _____

Would you like to be contacted for future updates? YES NO

1. The height and size of the project has been reduced and Agricultural Land Reserve encroachment eliminated since April 2014 rezoning application. Do you support these changes to the project?

Yes No

2. The temple has initiated Traffic Management Strategies for special events in the last couple years. In your experience has this improved the traffic?

Yes No Don't Know

3. Are you generally supportive of the revised proposal?

Yes No

General Comments: _____

Please submit your comment form by fax, mail or email by June 29, 2015 to DA Architects by:

Fax: 604 685 0988 or Email: temple@da-architects.ca



>> 200 - 1014 Homer Street, Vancouver, British Columbia, Canada V6B 2W9 T 604 685 6312 F 604 685 0988

LINGYEN MOUNTAIN TEMPLE – QUESTIONNAIRE

Please fill out this feedback form and drop it off in the “drop-box” before you leave. Feedback forms sent by mail need to be sent before June 29th, 2015 otherwise they cannot be processed. To provide your comments online and view up to date information on the proposed project, please visit: www.lymtdevelop.com

Please select one:

- I live in Richmond
 I do not live in Richmond

Name: Melita Luay
Address: 12351 Jensen Dr, Richmond BC V6V2R7
Email: [REDACTED]
Phone: [REDACTED]

Would you like to be contacted for future updates? YES NO

1. The height and size of the project has been reduced and Agricultural Land Reserve encroachment eliminated since April 2014 rezoning application. Do you support these changes to the project?

Yes No

2. The temple has initiated Traffic Management Strategies for special events in the last couple years. In your experience has this improved the traffic?

Yes No Don't Know

3. Are you generally supportive of the revised proposal?

Yes No

General Comments: _____

Please submit your comment form by fax, mail or email by June 29, 2015 to DA Architects by:

Fax: 604 685 0988 or Email: temple@da-architects.ca



>> 200 - 1014 Homer Street, Vancouver, British Columbia, Canada V6B 2W9 T 604 685 6312 F 604 685 0988

靈巖山寺 - 調查表

請填寫以下的意見回饋表，填完以後請在離開以前，投入箱子裡(Drop-box)。
如您郵寄此意見表，請在 2015 年 6 月 29 號以前寄出，以方便作業。如您想
在網路填寫此表，並且了解增建案的最新狀況，請
<http://www.lymtdevelop.com/>

請選擇一項：

- 我住在列治文
 我不住在列治文

姓名：Maria Fong

地址：12351 Jensen Dr, Richmond BC V6V2R7

Email (電郵)：[REDACTED]

電話：[REDACTED]

您想收到最新訊息嗎？ 是 否

1. 從 2014 年的申請案後，此增建案高度及面積已經大幅減少了，且也不
在佔用農地保留區(Agricultural Land Reserve)，請問您支持此增建案的
改變嗎？ 是 否

2. 過去幾年本寺在大型活動期間，有實行交通流量控管，請問依照您的經
驗，交通有受到妥善的管制嗎？

是 否 不知道

3. 總體的來說，您支持此增建計畫嗎？

是 否

意見：

您可以在 2015 年 6 月 29 日以前傳真、電郵或郵寄此表格給 DA Architect
傳真：(604)685-0988 或 Email(電郵): temple@da-architects.ca



LINGYEN MOUNTAIN TEMPLE – QUESTIONNAIRE

Please fill out this feedback form and drop it off in the "drop-box" before you leave. Feedback forms sent by mail need to be sent before June 29th, 2015 otherwise they cannot be processed. To provide your comments online and view up to date information on the proposed project, please visit: www.lymtdevelop.com

Please select one:

- I live in Richmond
- I do not live in Richmond

Name: Peter Fong
Address: 12351 Jensen Dr, Richmond BC V6V 2R7
Email: _____
Phone: _____

Would you like to be contacted for future updates? YES NO

1. The height and size of the project has been reduced and Agricultural Land Reserve encroachment eliminated since April 2014 rezoning application. Do you support these changes to the project?

- Yes
- No

2. The temple has initiated Traffic Management Strategies for special events in the last couple years. In your experience has this improved the traffic?

- Yes
- No
- Don't Know

3. Are you generally supportive of the revised proposal?

- Yes
- No

General Comments: _____

Please submit your comment form by fax, mail or email by June 29, 2015 to DA Architects by:

Fax: 604 685 0988 or Email: temple@da-architects.ca



>> 200 - 1014 Homer Street, Vancouver, British Columbia, Canada V6B 2W9 T 604 685 6312 F 604 685 0988

LINGYEN MOUNTAIN TEMPLE – QUESTIONNAIRE

Please fill out this feedback form and drop it off in the “drop-box” before you leave. Feedback forms sent by mail need to be sent before June 29th, 2015 otherwise they cannot be processed. To provide your comments online and view up to date information on the proposed project, please visit: www.lymtdevelop.com

Please select one:

- I live in Richmond
 I do not live in Richmond

Name: Janile Fong
Address: 12351 Jensen Dr, Richmond BC V6V 2R7
Email: _____
Phone: _____

Would you like to be contacted for future updates? YES NO

1. The height and size of the project has been reduced and Agricultural Land Reserve encroachment eliminated since April 2014 rezoning application. Do you support these changes to the project?

Yes No

2. The temple has initiated Traffic Management Strategies for special events in the last couple years. In your experience has this improved the traffic?

Yes No Don't Know

3. Are you generally supportive of the revised proposal?

Yes No

General Comments: _____

Please submit your comment form by fax, mail or email by June 29, 2015 to DA Architects by:

Fax: 604 685 0988 or Email: temple@da-architects.ca



>> 200 - 1014 Homer Street, Vancouver, British Columbia, Canada V6B 2W9 T 604 685 6312 F 604 685 0988

靈巖山寺 - 調查表

請填寫以下的意見回饋表，填完以後請在離開以前，投入箱子裡(Drop-box)。
如您郵寄此意見表，請在2015年6月29號以前寄出，以方便作業。如您想在網路填寫此表，並且了解增建案的最新狀況，請
<http://www.lymtdevelop.com/>

請選擇一項：

- 我住在列治文
 我不住在列治文

姓名：Peter Wu (Peng Dai)

地址：8580 Manbray Road, Richmond, BC

Email (電郵)：_____

電話：_____

您想收到最新訊息嗎？ 是 否

1. 從2014年的申請案後，此增建案高度及面積已經大幅減少了，且也不在佔用農地保留區(Agricultural Land Reserve)，請問您支持此增建案的改變嗎？ 是 否

2. 過去幾年本寺在大型活動期間，有實行交通流量控管，請問依照您的經驗，交通有受到妥善的管制嗎？

是 否 不知道

3. 總體的來說，您支持此增建計畫嗎？

是 否

意見：

您可以在2015年6月29日以前傳真、電郵或郵寄此表格給 DA Architect
傳真：(604)685-0988 或 Email(電郵): temple@da-architects.ca



LINGYEN MOUNTAIN TEMPLE – QUESTIONNAIRE

What do you think?

Please fill out this feedback form and drop it off in the “drop-box” before you leave. Feedback forms sent by mail need to be sent before June 29th, 2015 otherwise they cannot be processed. To provide your comments online and view up to date information on the proposed project, please visit: www.lymtdevelop.com

Please select one:

I live in Richmond

I do not live in Richmond

Name:

Michael Huang

Address:

1505 - 8460 Cromwell Ave.

Email:

Phone:

Would you like to be contacted for future updates?

YES

NO

1. The height and size of the project has been reduced and Agricultural Land Reserve encroachment eliminated since April 2014 rezoning application. Do you support these changes to the project?

Yes

No

2. The temple has initiated Traffic Management Strategies for special events in the last couple years. In your experience has this improved the traffic?

Yes

No

Don't Know

3. Are you generally supportive of the revised proposal?

Yes

No

General Comments:

Please submit your comment form by fax, mail or email by June 29, 2015 to DA Architects by:

Fax: 604 685 0988 or Email: temple@da-architects.ca



>> 200 - 1014 Homer Street, Vancouver, British Columbia, Canada V6B 2W9 T 604 685 6312 F 604 685 0988

靈巖山寺 - 調查表

請填寫以下的意見回饋表，填完以後請在離開以前，投入箱子裡(Drop-box)。
如您郵寄此意見表，請在 2015 年 6 月 29 號以前寄出，以方便作業。如您想
在網路填寫此表，並且了解增建案的最新狀況，請
<http://www.lymtdevelop.com/>

請選擇一項：

- 我住在列治文
 我不住在列治文

姓名：Amanda
地址：209-2700 Jones Rd Richmond BC
Email (電郵)：
電話：

您想收到最新訊息嗎？ 是 否

1. 從 2014 年的申請案後，此增建案高度及面積已經大幅減少了，且也不
在佔用農地保留區(Agricultural Land Reserve)，請問您支持此增建案的
改變嗎？ 是 否

2. 過去幾年本寺在大型活動期間，有實行交通流量控管，請問依照您的經
驗，交通有受到妥善的管制嗎？

是 否 不知道

3. 總體的來說，您支持此增建計畫嗎？

是 否

意見：

南无阿彌陀佛

希望早日完成扩建工程

您可以在 2015 年 6 月 29 日以前傳真、電郵或郵寄此表格給 DA Architect
傳真：(604)685-0988 或 Email(電郵): temple@da-architects.ca



LINGYEN MOUNTAIN TEMPLE – QUESTIONNAIRE

What do you think?

Please fill out this feedback form and drop it off in the “drop-box” before you leave. Feedback forms sent by mail need to be sent before June 29th, 2015 otherwise they cannot be processed. To provide your comments online and view up to date information on the proposed project, please visit: www.lymtdevelop.com

Please select one:

I live in Richmond

I do not live in Richmond

Name:

Jing Shu Chen

Address:

11520 Seafield CR Richmond

Email:



Phone:

Would you like to be contacted for future updates?

YES

NO

1. The height and size of the project has been reduced and Agricultural Land Reserve encroachment eliminated since April 2014 rezoning application. Do you support these changes to the project?

Yes

No

2. The temple has initiated Traffic Management Strategies for special events in the last couple years. In your experience has this improved the traffic?

Yes

No

Don't Know

3. Are you generally supportive of the revised proposal?

Yes

No

General Comments:

Please submit your comment form by fax, mail or email by June 29, 2015 to DA Architects by:

Fax: 604 685 0988 or Email: temple@da-architects.ca



>> 200 - 1014 Homer Street, Vancouver, British Columbia, Canada V6B 2W9 T 604 685 6312 F 604 685 0988

DA Architects + Planners

LINGYEN MOUNTAIN TEMPLE – QUESTIONNAIRE

what do you think?

Please fill out this feedback form and drop it off in the “drop-box” before you leave. Feedback forms sent by mail need to be sent before June 29th, 2015 otherwise they cannot be processed. To provide your comments online and view up to date information on the proposed project, please visit: www.lymtdevelop.com

Please select one:

I live in Richmond

I do not live in Richmond

Name:

KAO-YEN NAN

Address:

1180 Malabar Ave Richmond

Email:

Phone:

Would you like to be contacted for future updates?

YES

NO

1. The height and size of the project has been reduced and Agricultural Land Reserve encroachment eliminated since April 2014 rezoning application. Do you support these changes to the project?

Yes

No

2. The temple has initiated Traffic Management Strategies for special events in the last couple years. In your experience has this improved the traffic?

Yes

No

Don't Know

3. Are you generally supportive of the revised proposal?

Yes

No

General Comments:

Please submit your comment form by fax, mail or email by June 29, 2015 to DA Architects by:

Fax: 604 685 0988 or Email: temple@da-architects.ca



>> 200 - 1014 Homer Street, Vancouver, British Columbia, Canada V6B 2W9 T 604 685 6312 F 604 685 0988

靈巖山寺 - 調查表

請填寫以下的意見回饋表，填完以後請在離開以前，投入箱子裡(Drop-box)。
如您郵寄此意見表，請在 2015 年 6 月 29 號以前寄出，以方便作業。如您想
在網路填寫此表，並且了解增建案的最新狀況，請
<http://www.lymtdevelop.com/>

請選擇一項：

- 我住在列治文
 我不住在列治文

姓名：Yvonne Li
地址：229-3031 Colonial Dr. Richmond, V7C 5B7
Email (電郵)：
電話：

您想收到最新訊息嗎？ 是 否

1. 從 2014 年的申請案後，此增建案高度及面積已經大幅減少了，且也不在佔用農地保留區(Agricultural Land Reserve)，請問您支持此增建案的改變嗎？ 是 否
2. 過去幾年本寺在大型活動期間，有實行交通流量控管，請問依照您的經驗，交通有受到妥善的管制嗎？
 是 否 不知道
3. 總體的來說，您支持此增建計畫嗎？
 是 否

意見：

您可以在 2015 年 6 月 29 日以前傳真、電郵或郵寄此表格給 DA Architect
傳真：(604)685-0988 或 Email(電郵): temple@da-architects.ca



靈巖山寺 - 調查表

請填寫以下的意見回饋表，填完以後請在離開以前，投入箱子裡(Drop-box)。
如您郵寄此意見表，請在 2015 年 6 月 29 號以前寄出，以方便作業。如您想
在網路填寫此表，並且了解增建案的最新狀況，請
<http://www.lymtdevelop.com/>

請選擇一項：

- 我住在列治文
 我不住在列治文

姓名：Donna Lee
地址：229-8031 Colonial Dr Richmond V7C 5B7
Email (電郵)：_____
電話：_____

您想收到最新訊息嗎？ 是 否

1. 從 2014 年的申請案後，此增建案高度及面積已經大幅減少了，且也不在佔用農地保留區(Agricultural Land Reserve)，請問您支持此增建案的改變嗎？ 是 否
2. 過去幾年本寺在大型活動期間，有實行交通流量控管，請問依照您的經驗，交通有受到妥善的管制嗎？
 是 否 不知道
3. 總體的來說，您支持此增建計畫嗎？
 是 否

意見：

您可以在 2015 年 6 月 29 日以前傳真、電郵或郵寄此表格給 DA Architect
傳真：(604)685-0988 或 Email(電郵): temple@da-architects.ca



LINGYEN MOUNTAIN TEMPLE – QUESTIONNAIRE

Please fill out this feedback form and drop it off in the “drop-box” before you leave. Feedback forms sent by mail need to be sent before June 29th, 2015 otherwise they cannot be processed. To provide your comments online and view up to date information on the proposed project, please visit: www.lymtdevelop.com

Please select one:

- I live in Richmond
 I do not live in Richmond

Name:

Melody Chan

Address:

10-8511 General Currier Road, PMB BL, V6Y 1M3

Email:

Phone:

Would you like to be contacted for future updates?

YES

NO

1. The height and size of the project has been reduced and Agricultural Land Reserve encroachment eliminated since April 2014 rezoning application. Do you support these changes to the project?

Yes

No

2. The temple has initiated Traffic Management Strategies for special events in the last couple years. In your experience has this improved the traffic?

Yes

No

Don't Know

3. Are you generally supportive of the revised proposal?

Yes

No

General Comments:

Please submit your comment form by fax, mail or email by June 29, 2015 to DA Architects by:

Fax: 604 685 0988 or Email: temple@da-architects.ca



>> 200 - 1014 Homer Street, Vancouver, British Columbia, Canada V6B 2W9 T 604 685 6312 F 604 685 0988

靈巖山寺 - 調查表

請填寫以下的意見回饋表，填完以後請在離開以前，投入箱子裡(Drop-box)。
如您郵寄此意見表，請在2015年6月29號以前寄出，以方便作業。如您想在網路填寫此表，並且了解增建案的最新狀況，請
<http://www.lymtdevelop.com/>

請選擇一項：

- 我住在列治文
 我不住在列治文

姓名：Sihua Xu

地址：#32-8591 Blundell Rd Richmond BC V6Y1K2

Email (電郵)：_____

電話：_____

您想收到最新訊息嗎？ 是 否

1. 從2014年的申請案後，此增建案高度及面積已經大幅減少了，且也不在佔用農地保留區(Agricultural Land Reserve)，請問您支持此增建案的改變嗎？ 是 否
2. 過去幾年本寺在大型活動期間，有實行交通流量控管，請問依照您的經驗，交通有受到妥善的管制嗎？
 是 否 不知道
3. 總體的來說，您支持此增建計畫嗎？
 是 否

意見：

I strongly support this project.
It will help lots of family and their children.
Most of us can cultivate our soul & behaviours both as parents and children.

您可以在2015年6月29日以前傳真、電郵或郵寄此表格給 DA Architect
傳真：(604)685-0988 或 Email(電郵): temple@da-architects.ca

LINGYEN MOUNTAIN TEMPLE – QUESTIONNAIRE

What do you think?

Please fill out this feedback form and drop it off in the "drop-box" before you leave. Feedback forms sent by mail need to be sent before June 29th, 2015 otherwise they cannot be processed. To provide your comments online and view up to date information on the proposed project, please visit: www.lymtdevelop.com

Please select one:

I live in Richmond

I do not live in Richmond

Name:

Jiang

Address:

211 - 7288 No. 3 Rd, Richmond BC

Email:

[Redacted]

Phone:

Would you like to be contacted for future updates?

YES

NO

1. The height and size of the project has been reduced and Agricultural Land Reserve encroachment eliminated since April 2014 rezoning application. Do you support these changes to the project?

Yes

No

2. The temple has initiated Traffic Management Strategies for special events in the last couple years. In your experience has this improved the traffic?

Yes

No

Don't Know

3. Are you generally supportive of the revised proposal?

Yes

No

General Comments: I strongly support the revised proposal and hope it can be approved soon

Please submit your comment form by fax, mail or email by June 29, 2015 to DA Architects by:

Fax: 604 685 0988 or Email: temple@da-architects.ca



>> 200 - 1014 Homer Street, Vancouver, British Columbia, Canada V6B 2W9 T 604 685 6312 F 604 685 0988

靈巖山寺 - 調查表

請填寫以下的意見回饋表，填完以後請在離開以前，投入箱子裡(Drop-box)。
如您郵寄此意見表，請在 2015 年 6 月 29 號以前寄出，以方便作業。如您想
在網路填寫此表，並且了解增建案的最新狀況，請
<http://www.lymtdevelop.com/>

請選擇一項：

我住在列治文

我不住在列治文

姓名：Wen Gu

地址：9111 Pinewell Cist

Email (電郵)：_____

電話：_____

您想收到最新訊息嗎？ 是 否

1. 從 2014 年的申請案後，此增建案高度及面積已經大幅減少了，且也不
在佔用農地保留區(Agricultural Land Reserve)，請問您支持此增建案的
改變嗎？ 是 否

2. 過去幾年本寺在大型活動期間，有實行交通流量控管，請問依照您的經
驗，交通有受到妥善的管制嗎？

是 否 不知道

3. 總體的來說，您支持此增建計畫嗎？

是 否

意見：

您可以在 2015 年 6 月 29 日以前傳真、電郵或郵寄此表格給 DA Architect
傳真：(604)685-0988 或 Email(電郵): temple@da-architects.ca



靈巖山寺 - 調查表

請填寫以下的意見回饋表，填完以後請在離開以前，投入箱子裡(Drop-box)。
如您郵寄此意見表，請在 2015 年 6 月 29 號以前寄出，以方便作業。如您想
在網路填寫此表，並且了解增建案的最新狀況，請
<http://www.lymtdevelop.com/>

請選擇一項：

- 我住在列治文
 我不住在列治文

姓名： Ning Li
地址： 9111 Pinewell Crst
Email (電郵)： [REDACTED]
電話： [REDACTED]

您想收到最新訊息嗎？ 是 否

1. 從 2014 年的申請案後，此增建案高度及面積已經大幅減少了，且也不在佔用農地保留區(Agricultural Land Reserve)，請問您支持此增建案的改變嗎？ 是 否
2. 過去幾年本寺在大型活動期間，有實行交通流量控管，請問依照您的經驗，交通有受到妥善的管制嗎？
 是 否 不知道
3. 總體的來說，您支持此增建計畫嗎？
 是 否

意見：

您可以在 2015 年 6 月 29 日以前傳真、電郵或郵寄此表格給 DA Architect
傳真：(604)685-0988 或 Email(電郵): temple@da-architects.ca



靈巖山寺 - 調查表

請填寫以下的意見回饋表，填完以後請在離開以前，投入箱子裡(Drop-box)。
如您郵寄此意見表，請在 2015 年 6 月 29 號以前寄出，以方便作業。如您想在網路填寫此表，並且了解增建案的最新狀況，請
<http://www.lymtdevelop.com/>

請選擇一項：

- 我住在列治文
 我不住在列治文

姓名： Liang Jin Bo V7A
地址： 9471 Auburn Dr Richmond B.C. ~~V7A~~ 4Y6
Email (電郵)： _____
電話： _____

您想收到最新訊息嗎？ 是 否

1. 從 2014 年的申請案後，此增建案高度及面積已經大幅減少了，且也不在佔用農地保留區(Agricultural Land Reserve)，請問您支持此增建案的改變嗎？ 是 否

2. 過去幾年本寺在大型活動期間，有實行交通流量控管，請問依照您的經驗，交通有受到妥善的管制嗎？

是 否 不知道

3. 總體的來說，您支持此增建計畫嗎？

是 否

意見：

您可以在 2015 年 6 月 29 日以前傳真、電郵或郵寄此表格給 DA Architect
傳真：(604)685-0988 或 Email(電郵): temple@da-architects.ca



靈巖山寺 - 調查表

請填寫以下的意見回饋表，填完以後請在離開以前，投入箱子裡(Drop-box)。
如您郵寄此意見表，請在 2015 年 6 月 29 號以前寄出，以方便作業。如您想
在網路填寫此表，並且了解增建案的最新狀況，請

<http://www.lymtdevelop.com/>

請選擇一項：

我住在列治文

我不住在列治文

姓名：Liang Ting

地址：9471 Auburn Dr Richmond BC V7A 4Y6

Email (電郵)：57

電話：[REDACTED]

您想收到最新訊息嗎？ 是 否

1. 從 2014 年的申請案後，此增建案高度及面積已經大幅減少了，且也不
在佔用農地保留區(Agricultural Land Reserve)，請問您支持此增建案的
改變嗎？ 是 否

2. 過去幾年本寺在大型活動期間，有實行交通流量控管，請問依照您的經
驗，交通有受到妥善的管制嗎？

是 否 不知道

3. 總體的來說，您支持此增建計畫嗎？

是 否

意見：

您可以在 2015 年 6 月 29 日以前傳真、電郵或郵寄此表格給 DA Architect
傳真：(604)685-0988 或 Email(電郵): temple@da-architects.ca

靈巖山寺 - 調查表

請填寫以下的意見回饋表，填完以後請在離開以前，投入箱子裡(Drop-box)。
如您郵寄此意見表，請在 2015 年 6 月 29 號以前寄出，以方便作業。如您想
在網路填寫此表，並且了解增建案的最新狀況，請
<http://www.lymtdevelop.com/>

請選擇一項：

- 我住在列治文
 我不住在列治文

姓名：YING TIAN
地址：9471 Auburn Dr Richmond BC V7A 4Y6
Email (電郵)：
電話：

您想收到最新訊息嗎？ 是 否

1. 從 2014 年的申請案後，此增建案高度及面積已經大幅減少了，且也不在佔用農地保留區(Agricultural Land Reserve)，請問您支持此增建案的改變嗎？ 是 否
2. 過去幾年本寺在大型活動期間，有實行交通流量控管，請問依照您的經驗，交通有受到妥善的管制嗎？
 是 否 不知道
3. 總體的來說，您支持此增建計畫嗎？
 是 否

意見：

您可以在 2015 年 6 月 29 日以前傳真、電郵或郵寄此表格給 DA Architect
傳真：(604)685-0988 或 Email(電郵): temple@da-architects.ca



靈巖山寺 - 調查表

請填寫以下的意見回饋表，填完以後請在離開以前，投入箱子裡(Drop-box)。
如您郵寄此意見表，請在 2015 年 6 月 29 號以前寄出，以方便作業。如您想在網路填寫此表，並且了解增建案的最新狀況，請
<http://www.lymtdevelop.com/>

請選擇一項：

- 我住在列治文
 我不住在列治文

姓名：CHUAN CHIU YEAP

地址：10431 Hogarth DR Richmond V7E 3E7

Email (電郵)：_____

電話：_____

您想收到最新訊息嗎？ 是 否

1. 從 2014 年的申請案後，此增建案高度及面積已經大幅減少了，且也不在佔用農地保留區(Agricultural Land Reserve)，請問您支持此增建案的改變嗎？ 是 否
2. 過去幾年本寺在大型活動期間，有實行交通流量控管，請問依照您的經驗，交通有受到妥善的管制嗎？
 是 否 不知道
3. 總體的來說，您支持此增建計畫嗎？
 是 否

意見：

您可以在 2015 年 6 月 29 日以前傳真、電郵或郵寄此表格給 DA Architect
傳真：(604)685-0988 或 Email(電郵): temple@da-architects.ca

LINGYEN MOUNTAIN TEMPLE – QUESTIONNAIRE

What do you think?

Please fill out this feedback form and drop it off in the "drop-box" before you leave. Feedback forms sent by mail need to be sent before June 29th, 2015 otherwise they cannot be processed. To provide your comments online and view up to date information on the proposed project, please visit: www.lymtdevelop.com

Please select one:

I live in Richmond

I do not live in Richmond

Name:

Jun Zhou

Address:

8851 ALBANS Road, Richmond, V6Y 2L3

Email:

[Redacted]

Phone:

Would you like to be contacted for future updates?

YES

NO

1. The height and size of the project has been reduced and Agricultural Land Reserve encroachment eliminated since April 2014 rezoning application. Do you support these changes to the project?

Yes

No

2. The temple has initiated Traffic Management Strategies for special events in the last couple years. In your experience has this improved the traffic?

Yes

No

Don't Know

3. Are you generally supportive of the revised proposal?

Yes

No

General Comments:

Please submit your comment form by fax, mail or email by June 29, 2015 to DA Architects by:

Fax: 604 685 0988 or Email: temple@da-architects.ca



>> 200 - 1014 Homer Street, Vancouver, British Columbia, Canada V6B 2W9 T 604 685 6312 F 604 685 0988

LINGYEN MOUNTAIN TEMPLE – QUESTIONNAIRE

What do you think?

Please fill out this feedback form and drop it off in the "drop-box" before you leave. Feedback forms sent by mail need to be sent before June 29th, 2015 otherwise they cannot be processed. To provide your comments online and view up to date information on the proposed project, please visit: www.lymtdevelop.com

Please select one:

I live in Richmond

I do not live in Richmond

Name:

Min Sun

Address:

8851 ST ALBANS RD Richmond V6V 2L2

Email:

[REDACTED]

Phone:

[REDACTED]

Would you like to be contacted for future updates?

YES

NO

1. The height and size of the project has been reduced and Agricultural Land Reserve encroachment eliminated since April 2014 rezoning application. Do you support these changes to the project?

Yes

No

2. The temple has initiated Traffic Management Strategies for special events in the last couple years. In your experience has this improved the traffic?

Yes

No

Don't Know

3. Are you generally supportive of the revised proposal?

Yes

No

General Comments:

Please submit your comment form by fax, mail or email by June 29, 2015 to DA Architects by:

Fax: 604 685 0988 or Email: temple@da-architects.ca



>> 200 - 1014 Homer Street, Vancouver, British Columbia, Canada V6B 2W9 T 604 685 6312 F 604 685 0988

LINGYEN MOUNTAIN TEMPLE – QUESTIONNAIRE

What do you think?

Please fill out this feedback form and drop it off in the "drop-box" before you leave. Feedback forms sent by mail need to be sent before June 29th, 2015 otherwise they cannot be processed. To provide your comments online and view up to date information on the proposed project, please visit: www.lymtdevelop.com

Please select one:

I live in Richmond

I do not live in Richmond

Name:

Yuxia Jiang

Address:

11700 Montego St Richmond BC V6X 1H4

Email:

Phone:

Would you like to be contacted for future updates?

YES

NO

1. The height and size of the project has been reduced and Agricultural Land Reserve encroachment eliminated since April 2014 rezoning application. Do you support these changes to the project?

Yes

No

2. The temple has initiated Traffic Management Strategies for special events in the last couple years. In your experience has this improved the traffic?

Yes

No

Don't Know

3. Are you generally supportive of the revised proposal?

Yes

No

General Comments:

Please submit your comment form by fax, mail or email by June 29, 2015 to DA Architects by:

Fax: 604 685 0988 or Email: temple@da-architects.ca



>> 200 - 1014 Homer Street, Vancouver, British Columbia, Canada V6B 2W9 T 604 685 6312 F 604 685 0988

LINGYEN MOUNTAIN TEMPLE – QUESTIONNAIRE

Please fill out this feedback form and drop it off in the "drop-box" before you leave. Feedback forms sent by mail need to be sent before June 29th, 2015 otherwise they cannot be processed. To provide your comments online and view up to date information on the proposed project, please visit: www.lymtdevelop.com

Please select one:

- I live in Richmond
 I do not live in Richmond

Name: _____
Address: _____
Email: _____
Phone: _____

Would you like to be contacted for future updates? YES NO

1. The height and size of the project has been reduced and Agricultural Land Reserve encroachment eliminated since April 2014 rezoning application. Do you support these changes to the project?

Yes No

2. The temple has initiated Traffic Management Strategies for special events in the last couple years. In your experience has this improved the traffic?

Yes No Don't Know

3. Are you generally supportive of the revised proposal?

Yes No

General Comments: *Are your plans within the height by-laws for this area in Richmond?*
understand you need expansion for housing of nuns & monks. Need more space for Lower Mainland devotees. However, I do not think the Infrastructure or resources are adequate for an international retreat in 2010, 2014, or the future.

Please submit your comment form by fax, mail or email by June 29, 2015 to DA Architects by:

Fax: 604 685 0988 or Email: temple@da-architects.ca



>> 200 - 1014 Homer Street, Vancouver, British Columbia, Canada V6B 2W9 T 604 685 6312 F 604 685 0988

LINGYEN MOUNTAIN TEMPLE – QUESTIONNAIRE

Please fill out this feedback form and drop it off in the “drop-box” before you leave. Feedback forms sent by mail need to be sent before June 29th, 2015 otherwise they cannot be processed. To provide your comments online and view up to date information on the proposed project, please visit: www.lymtdevelop.com

Please select one:

I live in Richmond

I do not live in Richmond

Name:

Jeremiah 林林 + 林林

Address:

2451 MC Math Road Richmond

Email:

Phone:

Would you like to be contacted for future updates?

YES

NO

1. The height and size of the project has been reduced and Agricultural Land Reserve encroachment eliminated since April 2014 rezoning application. Do you support these changes to the project?

Yes

No

2. The temple has initiated Traffic Management Strategies for special events in the last couple years. In your experience has this improved the traffic?

Yes

No

Don't Know

3. Are you generally supportive of the revised proposal?

Yes

No

General Comments:

Jeremiah 林林 + 林林

Please submit your comment form by fax, mail or email by June 29, 2015 to DA Architects by:

Fax: 604 685 0988 or Email: temple@da-architects.ca



>> 200 - 1014 Homer Street, Vancouver, British Columbia, Canada V6B 2W9 T 604 685 6312 F 604 685 0988

LINGYEN MOUNTAIN TEMPLE – QUESTIONNAIRE

Please fill out this feedback form and drop it off in the “drop-box” before you leave. Feedback forms sent by mail need to be sent before June 29th, 2015 otherwise they cannot be processed. To provide your comments online and view up to date information on the proposed project, please visit: www.lymtdevelop.com

Please select one:

I live in Richmond

I do not live in Richmond

Name:

Kelly Zhang

Address:

#4751 Shell Rd. Richmond BC V6X3H4

Email:

Phone:

Would you like to be contacted for future updates?

YES

NO

1. The height and size of the project has been reduced and Agricultural Land Reserve encroachment eliminated since April 2014 rezoning application. Do you support these changes to the project?

Yes

No

2. The temple has initiated Traffic Management Strategies for special events in the last couple years. In your experience has this improved the traffic?

Yes

No

Don't Know

3. Are you generally supportive of the revised proposal?

Yes

No

General Comments:

I would like to support this Revised plan. Make the community more peaceful. To help more people to behavior calm and supportive

Please submit your comment form by fax, mail or email by June 29, 2015 to DA Architects by:

Fax: 604 685 0988 or Email: temple@da-architects.ca



>> 200 - 1014 Homer Street, Vancouver, British Columbia, Canada V6B 2W9 T 604 685 6312 F 604 685 0988

LINGYEN MOUNTAIN TEMPLE – QUESTIONNAIRE

Please fill out this feedback form and drop it off in the “drop-box” before you leave. Feedback forms sent by mail need to be sent before June 29th, 2015 otherwise they cannot be processed. To provide your comments online and view up to date information on the proposed project, please visit: www.lymtdevelop.com

Please select one:

I live in Richmond

I do not live in Richmond

Name:

Liu Zhi Xun

Address:

433-10880 No. 5 Rd.

Email:

Phone:

Would you like to be contacted for future updates?

YES

NO

1. The height and size of the project has been reduced and Agricultural Land Reserve encroachment eliminated since April 2014 rezoning application. Do you support these changes to the project?

Yes

No

2. The temple has initiated Traffic Management Strategies for special events in the last couple years. In your experience has this improved the traffic?

Yes

No

Don't Know

3. Are you generally supportive of the revised proposal?

Yes

No

General Comments: *The revised proposal is good for the residences in Richmond as well as all the people in Metro Vancouver and Canada. More people can come to temple.*

Please submit your comment form by fax, mail or email by June 29, 2015 to DA Architects by:

Fax: 604 685 0988 or Email: temple@da-architects.ca



>> 200 - 1014 Homer Street, Vancouver, British Columbia, Canada V6B 2W9 T 604 685 6312 F 604 685 0988

DA Architects + Planners

LINGYEN MOUNTAIN TEMPLE – QUESTIONNAIRE

what do you think?

Please fill out this feedback form and drop it off in the "drop-box" before you leave. Feedback forms sent by mail need to be sent before June 29th, 2015 otherwise they cannot be processed. To provide your comments online and view up to date information on the proposed project, please visit: www.lymtdevelop.com

Please select one:

I live in Richmond

I do not live in Richmond

Name:

Bruce Liu

Address:

801-8297 Sabar Rd, Richmond, BC

Email:

[Redacted]

Phone:

Would you like to be contacted for future updates?

YES

NO

1. The height and size of the project has been reduced and Agricultural Land Reserve encroachment eliminated since April 2014 rezoning application. Do you support these changes to the project?

Yes

No

2. The temple has initiated Traffic Management Strategies for special events in the last couple years. In your experience has this improved the traffic?

Yes

No

Don't Know

3. Are you generally supportive of the revised proposal?

Yes

No

General Comments:

Wish government be pass this event

Please submit your comment form by fax, mail or email by June 29, 2015 to DA Architects by:

Fax: 604 685 0988 or Email: temple@da-architects.ca



>> 200 - 1014 Homer Street, Vancouver, British Columbia, Canada V6B 2W9 T 604 685 6312 F 604 685 0988

LINGYEN MOUNTAIN TEMPLE – QUESTIONNAIRE

Please fill out this feedback form and drop it off in the “drop-box” before you leave. Feedback forms sent by mail need to be sent before June 29th, 2015 otherwise they cannot be processed. To provide your comments online and view up to date information on the proposed project, please visit: www.lymtdevelop.com

Please select one:

I live in Richmond

I do not live in Richmond

Name:

Nina Poon

Address:

6331 Swift Ave Richmond BC V7E 4G9

Email:



Phone:

Would you like to be contacted for future updates?

YES

NO

1. The height and size of the project has been reduced and Agricultural Land Reserve encroachment eliminated since April 2014 rezoning application. Do you support these changes to the project?

Yes

No

2. The temple has initiated Traffic Management Strategies for special events in the last couple years. In your experience has this improved the traffic?

Yes

No

Don't Know

3. Are you generally supportive of the revised proposal?

Yes

No

General Comments:

Please submit your comment form by fax, mail or email by June 29, 2015 to DA Architects by:

Fax: 604 685 0988 or Email: temple@da-architects.ca



>> 200 - 1014 Homer Street, Vancouver, British Columbia, Canada V6B 2W9 T 604 685 6312 F 604 685 0988

LINGYEN MOUNTAIN TEMPLE – QUESTIONNAIRE

What do you think?

Please fill out this feedback form and drop it off in the "drop-box" before you leave. Feedback forms sent by mail need to be sent before June 29th, 2015 otherwise they cannot be processed. To provide your comments online and view up to date information on the proposed project, please visit: www.lymtdevelop.com

Please select one:

I live in Richmond

I do not live in Richmond

Name:

GEORGE CHUA

Address:

11860 SEABROOK CRESCENT

Email:

Phone:

Would you like to be contacted for future updates?

YES

NO

1. The height and size of the project has been reduced and Agricultural Land Reserve encroachment eliminated since April 2014 rezoning application. Do you support these changes to the project?

Yes

No

2. The temple has initiated Traffic Management Strategies for special events in the last couple years. In your experience has this improved the traffic?

Yes

No

Don't Know

3. Are you generally supportive of the revised proposal?

Yes

No

General Comments: I live a block away. No problem with traffic flow + noise from the temple.

Please submit your comment form by fax, mail or email by June 29, 2015 to DA Architects by:

Fax: 604 685 0988 or Email: temple@da-architects.ca



>> 200 - 1014 Homer Street, Vancouver, British Columbia, Canada V6B 2W9 T 604 685 6312 F 604 685 0988

LINGYEN MOUNTAIN TEMPLE – QUESTIONNAIRE

Please fill out this feedback form and drop it off in the “drop-box” before you leave. Feedback forms sent by mail need to be sent before June 29th, 2015 otherwise they cannot be processed. To provide your comments online and view up to date information on the proposed project, please visit: www.lymtdevelop.com

Please select one:

- I live in Richmond
 I do not live in Richmond

Name:

Tao Vu

Address:

7191 MONTANA ROAD, Richmond

Email:

Phone:

Would you like to be contacted for future updates?

YES

NO

1. The height and size of the project has been reduced and Agricultural Land Reserve encroachment eliminated since April 2014 rezoning application. Do you support these changes to the project?

Yes

No

2. The temple has initiated Traffic Management Strategies for special events in the last couple years. In your experience has this improved the traffic?

Yes

No

Don't Know

3. Are you generally supportive of the revised proposal?

Yes

No

General Comments: / love the temple.

Please submit your comment form by fax, mail or email by June 29, 2015 to DA Architects by:

Fax: 604 685 0988 or Email: temple@da-architects.ca



>> 200 - 1014 Homer Street, Vancouver, British Columbia, Canada V6B 2W9 T 604 685 6312 F 604 685 0988

LINGYEN MOUNTAIN TEMPLE – QUESTIONNAIRE

What do you think?

Please fill out this feedback form and drop it off in the "drop-box" before you leave. Feedback forms sent by mail need to be sent before June 29th, 2015 otherwise they cannot be processed. To provide your comments online and view up to date information on the proposed project, please visit: www.lymtdevelop.com

Please select one:

I live in Richmond

I do not live in Richmond

Name:

Eunice Chung

Address:

9211 NO 6 RD Richmond

Email:

[REDACTED]

Phone:

Would you like to be contacted for future updates?

YES

NO

1. The height and size of the project has been reduced and Agricultural Land Reserve encroachment eliminated since April 2014 rezoning application. Do you support these changes to the project?

Yes

No

2. The temple has initiated Traffic Management Strategies for special events in the last couple years. In your experience has this improved the traffic?

Yes

No

Don't Know

3. Are you generally supportive of the revised proposal?

Yes

No

General Comments:

Please submit your comment form by fax, mail or email by June 29, 2015 to DA Architects by:

Fax: 604 685 0988 or Email: temple@da-architects.ca



>> 200 - 1014 Homer Street, Vancouver, British Columbia, Canada V6B 2W9 T 604 685 6312 F 604 685 0988

LINGYEN MOUNTAIN TEMPLE – QUESTIONNAIRE

What do you think?

Please fill out this feedback form and drop it off in the “drop-box” before you leave. Feedback forms sent by mail need to be sent before June 29th, 2015 otherwise they cannot be processed. To provide your comments online and view up to date information on the proposed project, please visit: www.lymtdevelop.com

Please select one:

I live in Richmond

I do not live in Richmond

Name:

WONG SAUJIE CHUN

Address:

102-8620 JONS ROAD, RICHMOND, V6Y 3Z4

Email:

Phone:

Would you like to be contacted for future updates?

YES

NO

1. The height and size of the project has been reduced and Agricultural Land Reserve encroachment eliminated since April 2014 rezoning application. Do you support these changes to the project?

Yes

No

2. The temple has initiated Traffic Management Strategies for special events in the last couple years. In your experience has this improved the traffic?

Yes

No

Don't Know

3. Are you generally supportive of the revised proposal?

Yes

No

General Comments:

Please submit your comment form by fax, mail or email by June 29, 2015 to DA Architects by:

Fax: 604 685 0988 or Email: temple@da-architects.ca



>> 200 - 1014 Homer Street, Vancouver, British Columbia, Canada V6B 2W9 T 604 685 6312 F 604 685 0988

LINGYEN MOUNTAIN TEMPLE – QUESTIONNAIRE

what do you think?

Please fill out this feedback form and drop it off in the "drop-box" before you leave. Feedback forms sent by mail need to be sent before June 29th, 2015 otherwise they cannot be processed. To provide your comments online and view up to date information on the proposed project, please visit: www.lymtdevelop.com

Please select one:

- I live in Richmond
 I do not live in Richmond

Name: Annie ZENG
Address: 7804 Seaton PL Richmond
Email: _____
Phone: _____

Would you like to be contacted for future updates? YES NO

1. The height and size of the project has been reduced and Agricultural Land Reserve encroachment eliminated since April 2014 rezoning application. Do you support these changes to the project?

- Yes No

2. The temple has initiated Traffic Management Strategies for special events in the last couple years. In your experience has this improved the traffic?

- Yes No Don't Know

3. Are you generally supportive of the revised proposal?

- Yes No

General Comments: _____

Please submit your comment form by fax, mail or email by June 29, 2015 to DA Architects by:

Fax: 604 685 0988 or Email: temple@da-architects.ca



>> 200 - 1014 Homer Street, Vancouver, British Columbia, Canada V6B 2W9 T 604 685 6312 F 604 685 0988

LINGYEN MOUNTAIN TEMPLE – QUESTIONNAIRE

What do you think?

Please fill out this feedback form and drop it off in the “drop-box” before you leave. Feedback forms sent by mail need to be sent before June 29th, 2015 otherwise they cannot be processed. To provide your comments online and view up to date information on the proposed project, please visit: www.lymtdevelop.com

Please select one:

I live in Richmond

I do not live in Richmond

Name:

SHAO XIA WU

Address:

3680 FRANCIS RD RICHMOND BC V7C 1J3

Email:

Phone:

Would you like to be contacted for future updates?

YES

NO

1. The height and size of the project has been reduced and Agricultural Land Reserve encroachment eliminated since April 2014 rezoning application. Do you support these changes to the project?

Yes

No

2. The temple has initiated Traffic Management Strategies for special events in the last couple years. In your experience has this improved the traffic?

Yes

No

Don't Know

3. Are you generally supportive of the revised proposal?

Yes

No

General Comments:

Please submit your comment form by fax, mail or email by June 29, 2015 to DA Architects by:

Fax: 604 685 0988 or Email: temple@da-architects.ca



>> 200 - 1014 Homer Street, Vancouver, British Columbia, Canada V6B 2W9 T 604 685 6312 F 604 685 0988

LINGYEN MOUNTAIN TEMPLE – QUESTIONNAIRE

Please fill out this feedback form and drop it off in the “drop-box” before you leave. Feedback forms sent by mail need to be sent before June 29th, 2015 otherwise they cannot be processed. To provide your comments online and view up to date information on the proposed project, please visit: www.lymtdevelop.com

Please select one:

I live in Richmond

I do not live in Richmond

Name:

RENNIS C. NG

Address:

8651 ROSEVALE ROAD, RICHMOND

Email:

Phone:

Would you like to be contacted for future updates?

YES

NO

1. The height and size of the project has been reduced and Agricultural Land Reserve encroachment eliminated since April 2014 rezoning application. Do you support these changes to the project?

Yes

No

2. The temple has initiated Traffic Management Strategies for special events in the last couple years. In your experience has this improved the traffic?

Yes

No

Don't Know

3. Are you generally supportive of the revised proposal?

Yes

No

General Comments:

GREAT ARCHITECTURAL DESIGN
BIG THANKS UP FOR THE
EXPANSION BEING NEEDED!

Please submit your comment form by fax, mail or email by June 29, 2015 to DA Architects by:

Fax: 604 685 0988 or Email: temple@da-architects.ca



>> 200 - 1014 Homer Street, Vancouver, British Columbia, Canada V6B 2W9 T 604 685 6312 F 604 685 0988

LINGYEN MOUNTAIN TEMPLE – QUESTIONNAIRE

What do you think?

Please fill out this feedback form and drop it off in the “drop-box” before you leave. Feedback forms sent by mail need to be sent before June 29th, 2015 otherwise they cannot be processed. To provide your comments online and view up to date information on the proposed project, please visit: www.lymtdevelop.com

Please select one:

- I live in Richmond
 I do not live in Richmond

Name: Carrie Sun
Address: 12-9133 No.2 road, Richmond BC
Email: [REDACTED]
Phone: [REDACTED]

Would you like to be contacted for future updates? YES NO

1. The height and size of the project has been reduced and Agricultural Land Reserve encroachment eliminated since April 2014 rezoning application. Do you support these changes to the project?

Yes No

2. The temple has initiated Traffic Management Strategies for special events in the last couple years. In your experience has this improved the traffic?

Yes No Don't Know

3. Are you generally supportive of the revised proposal?

Yes No

General Comments: Words cannot explain how the temple has benefited me and my family. I really hope more people would be able to discover this place. I wholeheartedly support the expansion plan.

Please submit your comment form by fax, mail or email by June 29, 2015 to DA Architects by:

Fax: 604 685 0988 or Email: temple@da-architects.ca



>> 200 - 1014 Homer Street, Vancouver, British Columbia, Canada V6B 2W9 T 604 685 6312 F 604 685 0988

LINGYEN MOUNTAIN TEMPLE – QUESTIONNAIRE

Please fill out this feedback form and drop it off in the “drop-box” before you leave. Feedback forms sent by mail need to be sent before June 29th, 2015 otherwise they cannot be processed. To provide your comments online and view up to date information on the proposed project, please visit: www.lymtdevelop.com

Please select one:

I live in Richmond

I do not live in Richmond

Name:

LILY THAM

Address:

13620 Blundell Rd. Richmond B.C. V6W 1B5

Email:

[REDACTED]

Phone:

[REDACTED]

Would you like to be contacted for future updates?

YES

NO

1. The height and size of the project has been reduced and Agricultural Land Reserve encroachment eliminated since April 2014 rezoning application. Do you support these changes to the project?

Yes

No

2. The temple has initiated Traffic Management Strategies for special events in the last couple years. In your experience has this improved the traffic?

Yes

No

Don't Know

3. Are you generally supportive of the revised proposal?

Yes

No

General Comments: The height + size of the project is acceptable.

The congestion of the traffic is NOT caused by the temple is the overall city planning with the housing retail at the busy intersection & exit to freeway.

Please submit your comment form by fax, mail or email by June 29, 2015 to DA Architects by:

Fax: 604 685 0988 or Email: temple@da-architects.ca



>> 200 - 1014 Homer Street, Vancouver, British Columbia, Canada V6B 2W9 T 604 685 6312 F 604 685 0988

LINGYEN MOUNTAIN TEMPLE – QUESTIONNAIRE

What do you think?

Please fill out this feedback form and drop it off in the "drop-box" before you leave. Feedback forms sent by mail need to be sent before June 29th, 2015 otherwise they cannot be processed. To provide your comments online and view up to date information on the proposed project, please visit: www.lymtdevelop.com

Please select one:

I live in Richmond

I do not live in Richmond

Name:

Jing Liu

Address:

4220 Colitall Rd. Richmond. BC V7C 1P8

Email:

Phone:

Would you like to be contacted for future updates?

YES

NO

1. The height and size of the project has been reduced and Agricultural Land Reserve encroachment eliminated since April 2014 rezoning application. Do you support these changes to the project?

Yes

No

2. The temple has initiated Traffic Management Strategies for special events in the last couple years. In your experience has this improved the traffic?

Yes

No

Don't Know

3. Are you generally supportive of the revised proposal?

Yes

No

General Comments: Lingyen Mountain Temple has helped and benefited Richmond communities and The Great Vancouver very much these years. We hope The Lingyen Mountain Temple can develop better for servicing more people better.

Please submit your comment form by fax, mail or email by June 29, 2015 to DA Architects by:

Fax: 604 685 0988 or Email: temple@da-architects.ca



>> 200 - 1014 Homer Street, Vancouver, British Columbia, Canada V6B 2W9 T 604 685 6312 F 604 685 0988

DA Architects + Planners

LINGYEN MOUNTAIN TEMPLE – QUESTIONNAIRE

Please fill out this feedback form and drop it off in the “drop-box” before you leave. Feedback forms sent by mail need to be sent before June 29th, 2015 otherwise they cannot be processed. To provide your comments online and view up to date information on the proposed project, please visit: www.lymtdevelop.com

Please select one:

I live in Richmond

I do not live in Richmond

Name:

Luo Xu

Address:

10760 Roselea Cres Richmond V7A2R4

Email:

[Redacted]

Phone:

Would you like to be contacted for future updates?

YES

NO

1. The height and size of the project has been reduced and Agricultural Land Reserve encroachment eliminated since April 2014 rezoning application. Do you support these changes to the project?

Yes

No

2. The temple has initiated Traffic Management Strategies for special events in the last couple years. In your experience has this improved the traffic?

Yes

No

Don't Know

3. Are you generally supportive of the revised proposal?

Yes

No

General Comments:

Please submit your comment form by fax, mail or email by June 29, 2015 to DA Architects by:

Fax: 604 685 0988 or Email: temple@da-architects.ca



>> 200 - 1014 Homer Street, Vancouver, British Columbia, Canada V6B 2W9 T 604 685 6312 F 604 685 0988

LINGYEN MOUNTAIN TEMPLE – QUESTIONNAIRE

What do you think?

Please fill out this feedback form and drop it off in the “drop-box” before you leave. Feedback forms sent by mail need to be sent before June 29th, 2015 otherwise they cannot be processed. To provide your comments online and view up to date information on the proposed project, please visit: www.lymtdevelop.com

Please select one:

- I live in Richmond
 I do not live in Richmond

Name: FECK CHO
Address: 11860 SEABROOK CRESCENT,
Email: [REDACTED]
Phone: [REDACTED]

Would you like to be contacted for future updates? YES NO

1. The height and size of the project has been reduced and Agricultural Land Reserve encroachment eliminated since April 2014 rezoning application. Do you support these changes to the project?

Yes No

2. The temple has initiated Traffic Management Strategies for special events in the last couple years. In your experience has this improved the traffic?

Yes No Don't Know

3. Are you generally supportive of the revised proposal?

Yes No

General Comments: _____

Please submit your comment form by fax, mail or email by June 29, 2015 to DA Architects by:

Fax: 604 685 0988 or Email: temple@da-architects.ca



>> 200 - 1014 Homer Street, Vancouver, British Columbia, Canada V6B 2W9 T 604 685 6312 F 604 685 0988

靈巖山寺 - 調查表

請填寫以下的意見回饋表，填完以後請在離開以前，投入箱子裡(Drop-box)。
如您郵寄此意見表，請在 2015 年 6 月 29 號以前寄出，以方便作業。如您想
在網路填寫此表，並且了解增建案的最新狀況，請
<http://www.lymtdevelop.com/>

請選擇一項：

- 我住在列治文
 我不住在列治文

姓名：So Man Cheung
地址：406-3500 Odlin Rd Richmond
Email (電郵)：_____
電話：_____

您想收到最新訊息嗎？ 是 否

1. 從 2014 年的申請案後，此增建案高度及面積已經大幅減少了，且也不在佔用農地保留區(Agricultural Land Reserve)，請問您支持此增建案的改變嗎？ 是 否
2. 過去幾年本寺在大型活動期間，有實行交通流量控管，請問依照您的經驗，交通有受到妥善的管制嗎？
 是 否 不知道
3. 總體的來說，您支持此增建計畫嗎？
 是 否

意見：

您可以在 2015 年 6 月 29 日以前傳真、電郵或郵寄此表格給 DA Architect
傳真：(604)685-0988 或 Email(電郵): temple@da-architects.ca

靈巖山寺 - 調查表

請填寫以下的意見回饋表，填完以後請在離開以前，投入箱子裡(Drop-box)。
如您郵寄此意見表，請在 2015 年 6 月 29 號以前寄出，以方便作業。如您想
在網路填寫此表，並且了解增建案的最新狀況，請
<http://www.lymtdevelop.com/>

請選擇一項：

- 我住在列治文
 我不住在列治文

姓名：YUK KIU CHU

地址：A-9020 DIXON AVE, RICHMOND, BC V6Y-1E4

Email (電郵)：_____

電話：_____

您想收到最新訊息嗎？ 是 否

1. 從 2014 年的申請案後，此增建案高度及面積已經大幅減少了，且也不在佔用農地保留區(Agricultural Land Reserve)，請問您支持此增建案的改變嗎？ 是 否
2. 過去幾年本寺在大型活動期間，有實行交通流量控管，請問依照您的經驗，交通有受到妥善的管制嗎？
 是 否 不知道
3. 總體的來說，您支持此增建計畫嗎？
 是 否

意見：

您可以在 2015 年 6 月 29 日以前傳真、電郵或郵寄此表格給 DA Architect
傳真：(604)685-0988 或 Email(電郵): temple@da-architects.ca



>> 200 - 1014 Homer Street, Vancouver, British Columbia, Canada V6B 2W9 T 604 685 6312 F 604 685 0988

LINGYEN MOUNTAIN TEMPLE – QUESTIONNAIRE

What do you think?

Please fill out this feedback form and drop it off in the “drop-box” before you leave. Feedback forms sent by mail need to be sent before June 29th, 2015 otherwise they cannot be processed. To provide your comments online and view up to date information on the proposed project, please visit: www.lymtdevelop.com

Please select one:

I live in Richmond

I do not live in Richmond

Name:

Car. Mei Yi

Address:

7091 Livingstone PL Richmond.

Email:

Phone:

Would you like to be contacted for future updates?

YES

NO

1. The height and size of the project has been reduced and Agricultural Land Reserve encroachment eliminated since April 2014 rezoning application. Do you support these changes to the project?

Yes

No

2. The temple has initiated Traffic Management Strategies for special events in the last couple years. In your experience has this improved the traffic?

Yes

No

Don't Know

3. Are you generally supportive of the revised proposal?

Yes

No

General Comments:

Please submit your comment form by fax, mail or email by June 29, 2015 to DA Architects by:

Fax: 604 685 0988 or Email: temple@da-architects.ca



DA Architects + Planners

>> 200 - 1014 Homer Street, Vancouver, British Columbia, Canada V6B 2W9 T 604 685 6312 F 604 685 0988

LINGYEN MOUNTAIN TEMPLE – QUESTIONNAIRE

What do you think?

Please fill out this feedback form and drop it off in the “drop-box” before you leave. Feedback forms sent by mail need to be sent before June 29th, 2015 otherwise they cannot be processed. To provide your comments online and view up to date information on the proposed project, please visit: www.lymtdevelop.com

Please select one:

I live in Richmond

I do not live in Richmond

Name:

JIN ZHANG

Address:

63-7151 MOFFATT RD, RICHMOND, BC

Email:

Phone:

Would you like to be contacted for future updates?

YES

NO

1. The height and size of the project has been reduced and Agricultural Land Reserve encroachment eliminated since April 2014 rezoning application. Do you support these changes to the project?

Yes

No

2. The temple has initiated Traffic Management Strategies for special events in the last couple years. In your experience has this improved the traffic?

Yes

No

Don't Know

3. Are you generally supportive of the revised proposal?

Yes

No

General Comments: I like the project.

Please submit your comment form by fax, mail or email by June 29, 2015 to DA Architects by:

Fax: 604 685 0988 or Email: temple@da-architects.ca



>> 200 - 1014 Homer Street, Vancouver, British Columbia, Canada V6B 2W9 T 604 685 6312 F 604 685 0988

LINGYEN MOUNTAIN TEMPLE – QUESTIONNAIRE

What do you think?

Please fill out this feedback form and drop it off in the “drop-box” before you leave. Feedback forms sent by mail need to be sent before June 29th, 2015 otherwise they cannot be processed. To provide your comments online and view up to date information on the proposed project, please visit: www.lymtdevelop.com

Please select one:

I live in Richmond

I do not live in Richmond

Name:

Daniel Chang

Address:

#20-7060 Bridge St. Richmond, BC

Email:

Phone:

Would you like to be contacted for future updates?

YES

NO

1. The height and size of the project has been reduced and Agricultural Land Reserve encroachment eliminated since April 2014 rezoning application. Do you support these changes to the project?

Yes

No

2. The temple has initiated Traffic Management Strategies for special events in the last couple years. In your experience has this improved the traffic?

Yes

No

Don't Know

3. Are you generally supportive of the revised proposal?

Yes

No

General Comments: This is a very reasonable change. The current proposal is about right and it looks very good for Buddhists, it will be a good place of worship, and for non-Buddhists, it'll be a good place for tour or garden visit.

Please submit your comment form by fax, mail or email by June 29, 2015 to DA Architects by:

Fax: 604 685 0988 or Email: temple@da-architects.ca



>> 200 - 1014 Homer Street, Vancouver, British Columbia, Canada V6B 2W9 T 604 685 6312 F 604 685 0988

LINGYEN MOUNTAIN TEMPLE – QUESTIONNAIRE

Please fill out this feedback form and drop it off in the "drop-box" before you leave. Feedback forms sent by mail need to be sent before June 29th, 2015 otherwise they cannot be processed. To provide your comments online and view up to date information on the proposed project, please visit: www.lymtdevelop.com

Please select one:

- I live in Richmond
 I do not live in Richmond

Name: XIAOXUE LI
Address: 8291 PIGOTT RD
Email: _____
Phone: _____

Would you like to be contacted for future updates? YES NO

1. The height and size of the project has been reduced and Agricultural Land Reserve encroachment eliminated since April 2014 rezoning application. Do you support these changes to the project?

Yes No

2. The temple has initiated Traffic Management Strategies for special events in the last couple years. In your experience has this improved the traffic?

Yes No Don't Know

3. Are you generally supportive of the revised proposal?

Yes No

General Comments: Support.

Please submit your comment form by fax, mail or email by June 29, 2015 to DA Architects by:

Fax: 604 685 0988 or Email: temple@da-architects.ca



>> 200 - 1014 Homer Street, Vancouver, British Columbia, Canada V6B 2W9 T 604 685 6312 F 604 685 0988

LINGYEN MOUNTAIN TEMPLE – QUESTIONNAIRE

What do you think?

Please fill out this feedback form and drop it off in the “drop-box” before you leave. Feedback forms sent by mail need to be sent before June 29th, 2015 otherwise they cannot be processed. To provide your comments online and view up to date information on the proposed project, please visit: www.lymtdevelop.com

Please select one:

I live in Richmond

I do not live in Richmond

Name:

DAN YANG

Address:

Email:

Phone:

Would you like to be contacted for future updates?

YES

NO

1. The height and size of the project has been reduced and Agricultural Land Reserve encroachment eliminated since April 2014 rezoning application. Do you support these changes to the project?

Yes

No

2. The temple has initiated Traffic Management Strategies for special events in the last couple years. In your experience has this improved the traffic?

Yes

No

Don't Know

3. Are you generally supportive of the revised proposal?

Yes

No

General Comments:

As a single mom, Lingyen Mountain Temple does a lot of help and benefits to my family. They are trying to help more people but experience a limited space. ~~They~~ This time they present a plan that meets all requirements. I ~~do~~ support it whole-heartedly.

Please submit your comment form by fax, mail or email by June 29, 2015 to DA Architects by:

Fax: 604 685 0988 or Email: temple@da-architects.ca



>> 200 - 1014 Homer Street, Vancouver, British Columbia, Canada V6B 2W9 T 604 685 6312 F 604 685 0988

LINGYEN MOUNTAIN TEMPLE – QUESTIONNAIRE

What do you think?

Please fill out this feedback form and drop it off in the "drop-box" before you leave. Feedback forms sent by mail need to be sent before June 29th, 2015 otherwise they cannot be processed. To provide your comments online and view up to date information on the proposed project, please visit: www.lymtdevelop.com

Please select one:

- I live in Richmond
 I do not live in Richmond

Name:

King Sun

Address:

6833 Lucas rd

Email:

Phone:

Would you like to be contacted for future updates?

YES NO

1. The height and size of the project has been reduced and Agricultural Land Reserve encroachment eliminated since April 2014 rezoning application. Do you support these changes to the project?

Yes No

2. The temple has initiated Traffic Management Strategies for special events in the last couple years. In your experience has this improved the traffic?

Yes No Don't Know

3. Are you generally supportive of the revised proposal?

Yes No

General Comments:

I agree!

Please submit your comment form by fax, mail or email by June 29, 2015 to DA Architects by:

Fax: 604 685 0988 or Email: temple@da-architects.ca



>> 200 - 1014 Homer Street, Vancouver, British Columbia, Canada V6B 2W9 T 604 685 6312 F 604 685 0988

LINGYEN MOUNTAIN TEMPLE – QUESTIONNAIRE

What do you think?

Please fill out this feedback form and drop it off in the “drop-box” before you leave. Feedback forms sent by mail need to be sent before June 29th, 2015 otherwise they cannot be processed. To provide your comments online and view up to date information on the proposed project, please visit: www.lymtdevelop.com

Please select one:

I live in Richmond

I do not live in Richmond

Name:

Han Hong Sun

Address:

6833 Lucas Rd

Email:

Phone:

Would you like to be contacted for future updates?

YES

NO

1. The height and size of the project has been reduced and Agricultural Land Reserve encroachment eliminated since April 2014 rezoning application. Do you support these changes to the project?

Yes

No

2. The temple has initiated Traffic Management Strategies for special events in the last couple years. In your experience has this improved the traffic?

Yes

No

Don't Know

3. Are you generally supportive of the revised proposal?

Yes

No

General Comments:

I agree!

Please submit your comment form by fax, mail or email by June 29, 2015 to DA Architects by:

Fax: 604 685 0988 or Email: temple@da-architects.ca



>> 200 - 1014 Homer Street, Vancouver, British Columbia, Canada V6B 2W9 T 604 685 6312 F 604 685 0988

LINGYEN MOUNTAIN TEMPLE – QUESTIONNAIRE

Please fill out this feedback form and drop it off in the “drop-box” before you leave. Feedback forms sent by mail need to be sent before June 29th, 2015 otherwise they cannot be processed. To provide your comments online and view up to date information on the proposed project, please visit: www.lymtdevelop.com

Please select one:

I live in Richmond

I do not live in Richmond

Name:

Shu Fang Liao

Address:

5954 ARCADIA ROAD, RICHMOND BC V6X 2H2

Email:

Phone:

Would you like to be contacted for future updates?

YES

NO

1. The height and size of the project has been reduced and Agricultural Land Reserve encroachment eliminated since April 2014 rezoning application. Do you support these changes to the project?

Yes

No

2. The temple has initiated Traffic Management Strategies for special events in the last couple years. In your experience has this improved the traffic?

Yes

No

Don't Know

3. Are you generally supportive of the revised proposal?

Yes

No

General Comments:

Please submit your comment form by fax, mail or email by June 29, 2015 to DA Architects by:

Fax: 604 685 0988 or Email: temple@da-architects.ca



>> 200 - 1014 Homer Street, Vancouver, British Columbia, Canada V6B 2W9 T 604 685 6312 F 604 685 0988

DA Architects + Planners

LINGYEN MOUNTAIN TEMPLE – QUESTIONNAIRE

Please fill out this feedback form and drop it off in the “drop-box” before you leave. Feedback forms sent by mail need to be sent before June 29th, 2015 otherwise they cannot be processed. To provide your comments online and view up to date information on the proposed project, please visit: www.lymtdevelop.com

Please select one:

- I live in Richmond
 I do not live in Richmond

Name: ALVINA LEE
Address: 202-9299 Tomicki Ave., Richmond BC
Email: [REDACTED]
Phone: [REDACTED]

Would you like to be contacted for future updates? YES NO

1. The height and size of the project has been reduced and Agricultural Land Reserve encroachment eliminated since April 2014 rezoning application. Do you support these changes to the project?

- Yes No

2. The temple has initiated Traffic Management Strategies for special events in the last couple years. In your experience has this improved the traffic?

- Yes No Don't Know

3. Are you generally supportive of the revised proposal?

- Yes No

General Comments: _____

Please submit your comment form by fax, mail or email by June 29, 2015 to DA Architects by:
Fax: 604 685 0988 or Email: temple@da-architects.ca



>> 200 - 1014 Homer Street, Vancouver, British Columbia, Canada V6B 2W9 T 604 685 6312 F 604 685 0988

LINGYEN MOUNTAIN TEMPLE – QUESTIONNAIRE

what do you think?

Please fill out this feedback form and drop it off in the “drop-box” before you leave. Feedback forms sent by mail need to be sent before June 29th, 2015 otherwise they cannot be processed. To provide your comments online and view up to date information on the proposed project, please visit: www.lymtdevelop.com

Please select one:

I live in Richmond

I do not live in Richmond

Name:

CHRIS MIRE HOLZ

Address:

203 - 8760 No 1 Road Richmond BC V7C 4

Email:

Phone:

Would you like to be contacted for future updates?

YES

NO

1. The height and size of the project has been reduced and Agricultural Land Reserve encroachment eliminated since April 2014 rezoning application. Do you support these changes to the project?

Yes

No

2. The temple has initiated Traffic Management Strategies for special events in the last couple years. In your experience has this improved the traffic?

Yes

No

Don't Know

3. Are you generally supportive of the revised proposal?

Yes

No

General Comments: for education ~~and~~ wise, is good for youth, + bringing up children. Peace be ~~to~~ with all people.

Please submit your comment form by fax, mail or email by June 29, 2015 to DA Architects by:

Fax: 604 685 0988 or Email: temple@da-architects.ca



>> 200 - 1014 Homer Street, Vancouver, British Columbia, Canada V6B 2W9 T 604 685 6312 F 604 685 0988

LINGYEN MOUNTAIN TEMPLE – QUESTIONNAIRE

What do you think?

Please fill out this feedback form and drop it off in the "drop-box" before you leave. Feedback forms sent by mail need to be sent before June 29th, 2015 otherwise they cannot be processed. To provide your comments online and view up to date information on the proposed project, please visit: www.lymtdevelop.com

Please select one:

I live in Richmond

I do not live in Richmond

Name:

Ou Rin Chen

Address:

6833 Lucas Rd

Email:

Phone:

Would you like to be contacted for future updates?

YES

NO

1. The height and size of the project has been reduced and Agricultural Land Reserve encroachment eliminated since April 2014 rezoning application. Do you support these changes to the project?

Yes

No

2. The temple has initiated Traffic Management Strategies for special events in the last couple years. In your experience has this improved the traffic?

Yes

No

Don't Know

3. Are you generally supportive of the revised proposal?

Yes

No

General Comments:

I agree!

Please submit your comment form by fax, mail or email by June 29, 2015 to DA Architects by:

Fax: 604 685 0988 or Email: temple@da-architects.ca



DA Architects + Planners

>> 200 - 1014 Homer Street, Vancouver, British Columbia, Canada V6B 2W9 T 604 685 6312 F 604 685 0988

LINGYEN MOUNTAIN TEMPLE – QUESTIONNAIRE

What do you think?

Please fill out this feedback form and drop it off in the “drop-box” before you leave. Feedback forms sent by mail need to be sent before June 29th, 2015 otherwise they cannot be processed. To provide your comments online and view up to date information on the proposed project, please visit: www.lymtdevelop.com

Please select one:

I live in Richmond

I do not live in Richmond

Name:

Wu Yan xia (Sally wu)

Address:

10771 Rosebrook rd. Richmond B.C.

Email:

Phone:

Would you like to be contacted for future updates?

YES

NO

1. The height and size of the project has been reduced and Agricultural Land Reserve encroachment eliminated since April 2014 rezoning application. Do you support these changes to the project?

Yes

No

2. The temple has initiated Traffic Management Strategies for special events in the last couple years. In your experience has this improved the traffic?

Yes

No

Don't Know

3. Are you generally supportive of the revised proposal?

Yes

No

General Comments:

Please submit your comment form by fax, mail or email by June 29, 2015 to DA Architects by:

Fax: 604 685 0988 or Email: temple@da-architects.ca



>> 200 - 1014 Homer Street, Vancouver, British Columbia, Canada V6B 2W9 T 604 685 6312 F 604 685 0988

LINGYEN MOUNTAIN TEMPLE – QUESTIONNAIRE

what do you think?

Please fill out this feedback form and drop it off in the “drop-box” before you leave. Feedback forms sent by mail need to be sent before June 29th, 2015 otherwise they cannot be processed. To provide your comments online and view up to date information on the proposed project, please visit: www.lymtdevelop.com

Please select one:

I live in Richmond

I do not live in Richmond

Name:

Huang Jia (James Huang)

Address:

10711 Rosebrook rd. richmond. B.C

Email:



Phone:

Would you like to be contacted for future updates?

YES

NO

1. The height and size of the project has been reduced and Agricultural Land Reserve encroachment eliminated since April 2014 rezoning application. Do you support these changes to the project?

Yes

No

2. The temple has initiated Traffic Management Strategies for special events in the last couple years. In your experience has this improved the traffic?

Yes

No

Don't Know

3. Are you generally supportive of the revised proposal?

Yes

No

General Comments:

Please submit your comment form by fax, mail or email by June 29, 2015 to DA Architects by:

Fax: 604 685 0988 or Email: temple@da-architects.ca



>> 200 - 1014 Homer Street, Vancouver, British Columbia, Canada V6B 2W9 T 604 685 6312 F 604 685 0988

LINGYEN MOUNTAIN TEMPLE – QUESTIONNAIRE

Please fill out this feedback form and drop it off in the “drop-box” before you leave. Feedback forms sent by mail need to be sent before June 29th, 2015 otherwise they cannot be processed. To provide your comments online and view up to date information on the proposed project, please visit: www.lymtdevelop.com

Please select one:

- I live in Richmond
 I do not live in Richmond

Name: Shi hong mei
Address: 7100 Petts Road Richmond V7A 1J7
Email: _____
Phone: _____

Would you like to be contacted for future updates? YES NO

1. The height and size of the project has been reduced and Agricultural Land Reserve encroachment eliminated since April 2014 rezoning application. Do you support these changes to the project?

Yes No

2. The temple has initiated Traffic Management Strategies for special events in the last couple years. In your experience has this improved the traffic?

Yes No Don't Know

3. Are you generally supportive of the revised proposal?

Yes No

General Comments: _____

Please submit your comment form by fax, mail or email by June 29, 2015 to DA Architects by:

Fax: 604 685 0988 or Email: temple@da-architects.ca



>> 200 - 1014 Homer Street, Vancouver, British Columbia, Canada V6B 2W9 T 604 685 6312 F 604 685 0988

LINGYEN MOUNTAIN TEMPLE – QUESTIONNAIRE

Please fill out this feedback form and drop it off in the “drop-box” before you leave. Feedback forms sent by mail need to be sent before June 29th, 2015 otherwise they cannot be processed. To provide your comments online and view up to date information on the proposed project, please visit: www.lymtdevelop.com

Please select one:

I live in Richmond

I do not live in Richmond

Name:

Lei, Na

Address:

10760 Roselea Cres Richmond V7A 2R4

Email:

Phone:

Would you like to be contacted for future updates?

YES

NO

1. The height and size of the project has been reduced and Agricultural Land Reserve encroachment eliminated since April 2014 rezoning application. Do you support these changes to the project?

Yes

No

2. The temple has initiated Traffic Management Strategies for special events in the last couple years. In your experience has this improved the traffic?

Yes

No

Don't Know

3. Are you generally supportive of the revised proposal?

Yes

No

General Comments:

Please submit your comment form by fax, mail or email by June 29, 2015 to DA Architects by:

Fax: 604 685 0988 or Email: temple@da-architects.ca



>> 200 - 1014 Homer Street, Vancouver, British Columbia, Canada V6B 2W9 T 604 685 6312 F 604 685 0988

DA Architects + Planners

LINGYEN MOUNTAIN TEMPLE – QUESTIONNAIRE

What do you think?

Please fill out this feedback form and drop it off in the "drop-box" before you leave. Feedback forms sent by mail need to be sent before June 29th, 2015 otherwise they cannot be processed. To provide your comments online and view up to date information on the proposed project, please visit: www.lymtdevelop.com

Please select one:

I live in Richmond

I do not live in Richmond

Name:

JUDY LEMEN

Address:

207, 9260 NO. 2 ROAD, RICHMOND.

Email:

Phone:

Would you like to be contacted for future updates?

YES

NO

1. The height and size of the project has been reduced and Agricultural Land Reserve encroachment eliminated since April 2014 rezoning application. Do you support these changes to the project?

Yes

No

2. The temple has initiated Traffic Management Strategies for special events in the last couple years. In your experience has this improved the traffic?

Yes

No

Don't Know

3. Are you generally supportive of the revised proposal?

Yes

No

General Comments:

I SUPPORT LINGYEN MOUNTAIN TEMPLE'S REQUEST FOR CHANGES TO EXISTING BUILDING. CURRENT SIZE + FACILITIES CANNOT ACCOMMODATE THE NUMBER OF WORSHIPERS TO PRACTICE BUDDHISM + MEDITATION.

Please submit your comment form by fax, mail or email by June 29, 2015 to DA Architects by:

Fax: 604 685 0988 or Email: temple@da-architects.ca



>> 200 - 1014 Homer Street, Vancouver, British Columbia, Canada V6B 2Wg T 604 685 6312 F 604 685 0988

LINGYEN MOUNTAIN TEMPLE – QUESTIONNAIRE

Please fill out this feedback form and drop it off in the “drop-box” before you leave. Feedback forms sent by mail need to be sent before June 29th, 2015 otherwise they cannot be processed. To provide your comments online and view up to date information on the proposed project, please visit: www.lymtdevelop.com

Please select one:

I live in Richmond

I do not live in Richmond

Name:

Bo ZHAO

Address:

110-6655 WNAS LN Richmond BC

Email:

Phone:

Would you like to be contacted for future updates?

YES

NO

1. The height and size of the project has been reduced and Agricultural Land Reserve encroachment eliminated since April 2014 rezoning application. Do you support these changes to the project?

Yes

No

2. The temple has initiated Traffic Management Strategies for special events in the last couple years. In your experience has this improved the traffic?

Yes

No

Don't Know

3. Are you generally supportive of the revised proposal?

Yes

No

General Comments: In deep spirit finding, help people reside find the way to resolve the problems or doubts they may face or going through in their life. meaningfulness life, and how appreciate I am to have Linyen Mountain here never feel or no where to go.

Please submit your comment form by fax, mail or email by June 29, 2015 to DA Architects by:

Fax: 604 685 0988 or Email: temple@da-architects.ca



>> 200 - 1014 Homer Street, Vancouver, British Columbia, Canada V6B 2W9 T 604 685 6312 F 604 685 0988

DA Architects + Planners

LINGYEN MOUNTAIN TEMPLE – QUESTIONNAIRE

Please fill out this feedback form and drop it off in the "drop-box" before you leave. Feedback forms sent by mail need to be sent before June 29th, 2015 otherwise they cannot be processed. To provide your comments online and view up to date information on the proposed project, please visit: www.lymtdevelop.com

Please select one:

I live in Richmond

I do not live in Richmond

Name:

Lau Sa Cheung

Address:

7040 Lindsay Rd Richmond BC V7C 3M6

Email:

Phone:

Would you like to be contacted for future updates?

YES

NO

1. The height and size of the project has been reduced and Agricultural Land Reserve encroachment eliminated since April 2014 rezoning application. Do you support these changes to the project?

Yes

No

2. The temple has initiated Traffic Management Strategies for special events in the last couple years. In your experience has this improved the traffic?

Yes

No

Don't Know

3. Are you generally supportive of the revised proposal?

Yes

No

General Comments: I support the Lingyen Mountain Temple proposal as I feel it benefits greatly for the community, it is a great place for peace and harmony. I am grateful to have the temple in our community as it is one of the places I enjoy going.

Please submit your comment form by fax, mail or email by June 29, 2015 to DA Architects by:

Fax: 604 685 0988 or Email: temple@da-architects.ca



>> 200 - 1014 Homer Street, Vancouver, British Columbia, Canada V6B 2W9 T 604 685 6312 F 604 685 0988

LINGYEN MOUNTAIN TEMPLE – QUESTIONNAIRE

Please fill out this feedback form and drop it off in the “drop-box” before you leave. Feedback forms sent by mail need to be sent before June 29th, 2015 otherwise they cannot be processed. To provide your comments online and view up to date information on the proposed project, please visit: www.lymtdevelop.com

Please select one:

I live in Richmond

I do not live in Richmond

Name:

Frank Chang

Address:

1251 Pembroke Rd. Richmond

Email:

[Redacted]

Phone:

[Redacted]

Would you like to be contacted for future updates?

YES

NO

1. The height and size of the project has been reduced and Agricultural Land Reserve encroachment eliminated since April 2014 rezoning application. Do you support these changes to the project?

Yes

No

2. The temple has initiated Traffic Management Strategies for special events in the last couple years. In your experience has this improved the traffic?

Yes

No

Don't Know

3. Are you generally supportive of the revised proposal?

Yes

No

General Comments:

The proposal has already been a big compromise of the previous plans. This time, it seems comfortable to both the users as well as the non-users of the facility.

Please submit your comment form by fax, mail or email by June 29, 2015 to DA Architects by:

Fax: 604 685 0988 or Email: temple@da-architects.ca



>> 200 - 1014 Homer Street, Vancouver, British Columbia, Canada V6B 2W9 T 604 685 6312 F 604 685 0988

DA Architects + Planners

靈巖山寺 - 調查表

請填寫以下的意見回饋表，填完以後請在離開以前，投入箱子裡(Drop-box)。
如您郵寄此意見表，請在 2015 年 6 月 29 號以前寄出，以方便作業。如您想
在網路填寫此表，並且了解增建案的最新狀況，請
<http://www.lymtdevelop.com/>

請選擇一項：

- 我住在列治文
 我不住在列治文

姓名：KIE CHOW
地址：10, 9000 Granville Ave, Richmond B.C.
Email (電郵)：[REDACTED]
電話：[REDACTED]

您想收到最新訊息嗎？ 是 否

1. 從 2014 年的申請案後，此增建案高度及面積已經大幅減少了，且也不在佔用農地保留區(Agricultural Land Reserve)，請問您支持此增建案的改變嗎？
 是 否
2. 過去幾年本寺在大型活動期間，有實行交通流量控管，請問依照您的經驗，交通有受到妥善的管制嗎？
 是 否 不知道
3. 總體的來說，您支持此增建計畫嗎？
 是 否

意見：

Well organized.

您可以在 2015 年 6 月 29 日以前傳真、電郵或郵寄此表格給 DA Architect
傳真：(604)685-0988 或 Email(電郵): temple@da-architects.ca



LINGYEN MOUNTAIN TEMPLE – QUESTIONNAIRE

Please fill out this feedback form and drop it off in the "drop-box" before you leave. Feedback forms sent by mail need to be sent before June 29th, 2015 otherwise they cannot be processed. To provide your comments online and view up to date information on the proposed project, please visit: www.lymtdevelop.com

Please select one:

I live in Richmond

I do not live in Richmond

Name:

Chi Leung Raymond YEUNG

Address:

25-7540 Abercrombie Dr. Richmond BC V6Y 3J8

Email:

[REDACTED]

Phone:

Would you like to be contacted for future updates?

YES

NO

1. The height and size of the project has been reduced and Agricultural Land Reserve encroachment eliminated since April 2014 rezoning application. Do you support these changes to the project?

Yes

No

2. The temple has initiated Traffic Management Strategies for special events in the last couple years. In your experience has this improved the traffic?

Yes

No

Don't Know

3. Are you generally supportive of the revised proposal?

Yes

No

General Comments:

If we can have the largest Buddhist Temple of B.C. or even Canada, sure it will be good for Richmond on many aspect, even economy. I don't see there is any reason to oppose it!

Please submit your comment form by fax, mail or email by June 29, 2015 to DA Architects by:

Fax: 604 685 0988 or Email: temple@da-architects.ca



>> 200 - 1014 Homer Street, Vancouver, British Columbia, Canada V6B 2W9 T 604 685 6312 F 604 685 0988

LINGYEN MOUNTAIN TEMPLE – QUESTIONNAIRE

What do you think?

Please fill out this feedback form and drop it off in the "drop-box" before you leave. Feedback forms sent by mail need to be sent before June 29th, 2015 otherwise they cannot be processed. To provide your comments online and view up to date information on the proposed project, please visit: www.lymtdevelop.com

Please select one:

- I live in Richmond
 I do not live in Richmond

Name: Li Diaw

Address: 10880 Ryan Rd, Richmond V7A 2G4

Email: [REDACTED]

Phone: [REDACTED]

Would you like to be contacted for future updates? YES NO

1. The height and size of the project has been reduced and Agricultural Land Reserve encroachment eliminated since April 2014 rezoning application. Do you support these changes to the project?

Yes No

2. The temple has initiated Traffic Management Strategies for special events in the last couple years. In your experience has this improved the traffic?

Yes No Don't Know

3. Are you generally supportive of the revised proposal?

Yes No

General Comments: I think this revised proposal is acceptable and good to residents in Richmond.

Please submit your comment form by fax, mail or email by June 29, 2015 to DA Architects by:

Fax: 604 685 0988 or Email: temple@da-architects.ca



>> 200 - 1014 Homer Street, Vancouver, British Columbia, Canada V6B 2W9 T 604 685 6312 F 604 685 0988

LINGYEN MOUNTAIN TEMPLE – QUESTIONNAIRE

Please fill out this feedback form and drop it off in the “drop-box” before you leave. Feedback forms sent by mail need to be sent before June 29th, 2015 otherwise they cannot be processed. To provide your comments online and view up to date information on the proposed project, please visit: www.lymtdevelop.com

Please select one:

I live in Richmond

I do not live in Richmond

Name:

Benny Pan

Address:

8588 Heather St. Richmond BC

Email:



Phone:

Would you like to be contacted for future updates?

YES

NO

1. The height and size of the project has been reduced and Agricultural Land Reserve encroachment eliminated since April 2014 rezoning application. Do you support these changes to the project?

Yes

No

2. The temple has initiated Traffic Management Strategies for special events in the last couple years. In your experience has this improved the traffic?

Yes

No

Don't Know

3. Are you generally supportive of the revised proposal?

Yes

No

General Comments:

I feel the proposal may have been reduced by too much. However I remain supportive.

Please submit your comment form by fax, mail or email by June 29, 2015 to DA Architects by:

Fax: 604 685 0988 or Email: temple@da-architects.ca



>> 200 - 1014 Homer Street, Vancouver, British Columbia, Canada V6B 2W9 T 604 685 6312 F 604 685 0988

靈巖山寺 - 調查表

請填寫以下的意見回饋表，填完以後請在離開以前，投入箱子裡(Drop-box)。
如您郵寄此意見表，請在 2015 年 6 月 29 號以前寄出，以方便作業。如您想
在網路填寫此表，並且了解增建案的最新狀況，請
<http://www.lymtdevelop.com/>

請選擇一項：

- 我住在列治文
 我不住在列治文

姓名：Katie Kwok

地址：#4 - 8088 Sprys Gete Richmond B.C V6Y 4J6

Email (電郵)：_____

電話：_____

您想收到最新訊息嗎？ 是 否

1. 從 2014 年的申請案後，此增建案高度及面積已經大幅減少了，且也不
在佔用農地保留區(Agricultural Land Reserve)，請問您支持此增建案的
改變嗎？ 是 否

2. 過去幾年本寺在大型活動期間，有實行交通流量控管，請問依照您的經
驗，交通有受到妥善的管制嗎？
 是 否 不知道

3. 總體的來說，您支持此增建計畫嗎？
 是 否

意見：

您可以在 2015 年 6 月 29 日以前傳真、電郵或郵寄此表格給 DA Architect
傳真：(604)685-0988 或 Email(電郵): temple@da-architects.ca



LINGYEN MOUNTAIN TEMPLE – QUESTIONNAIRE

Please fill out this feedback form and drop it off in the "drop-box" before you leave. Feedback forms sent by mail need to be sent before June 29th, 2015 otherwise they cannot be processed. To provide your comments online and view up to date information on the proposed project, please visit: www.lymtdevelop.com

Please select one:

I live in Richmond

I do not live in Richmond

Name:

Dennis Ho

Address:

#4-8088 Spires Gate Richmond B.C V6Y 4J6

Email:



Phone:

Would you like to be contacted for future updates?

YES

NO

1. The height and size of the project has been reduced and Agricultural Land Reserve encroachment eliminated since April 2014 rezoning application. Do you support these changes to the project?

Yes

No

2. The temple has initiated Traffic Management Strategies for special events in the last couple years. In your experience has this improved the traffic?

Yes

No

Don't Know

3. Are you generally supportive of the revised proposal?

Yes

No

General Comments:

Please submit your comment form by fax, mail or email by June 29, 2015 to DA Architects by:

Fax: 604 685 0988 or Email: temple@da-architects.ca



>> 200 - 1014 Homer Street, Vancouver, British Columbia, Canada V6B 2Wg T 604 685 6312 F 604 685 0988

LINGYEN MOUNTAIN TEMPLE – QUESTIONNAIRE

Please fill out this feedback form and drop it off in the "drop-box" before you leave. Feedback forms sent by mail need to be sent before June 29th, 2015 otherwise they cannot be processed. To provide your comments online and view up to date information on the proposed project, please visit: www.lymtdevelop.com

Please select one:

I live in Richmond

I do not live in Richmond

Name:

Lisa Xu

Address:

110-6655 Lynas Lane Richmond BC V7C 3K8

Email:

Phone:

Would you like to be contacted for future updates?

YES

NO

1. The height and size of the project has been reduced and Agricultural Land Reserve encroachment eliminated since April 2014 rezoning application. Do you support these changes to the project?

Yes

No

2. The temple has initiated Traffic Management Strategies for special events in the last couple years. In your experience has this improved the traffic?

Yes

No

Don't Know

3. Are you generally supportive of the revised proposal?

Yes

No

General Comments:

① Linyen is a wonderful place to purify mind
② give a reason to be kind person from heart. ③ really care about this community with those who are in need either hungry and mental struggling. ④ provide lovely vegetables food, teach the people to be vegetarians.

Please submit your comment form by fax, mail or email by June 29, 2015 to DA Architects by:

Fax: 604 685 0988 or Email: temple@da-architects.ca



>> 200 - 1014 Homer Street, Vancouver, British Columbia, Canada V6B 2W9 T 604 685 6312 F 604 685 0988

LINGYEN MOUNTAIN TEMPLE – QUESTIONNAIRE

Please fill out this feedback form and drop it off in the "drop-box" before you leave. Feedback forms sent by mail need to be sent before June 29th, 2015 otherwise they cannot be processed. To provide your comments online and view up to date information on the proposed project, please visit: www.lymtdevelop.com

Please select one:

I live in Richmond

I do not live in Richmond

Name:

Connie Chang Coguitlan

Address:

2562 Diamond Crescent V3E 3A3

Email:

[REDACTED]

Phone:

[REDACTED]

Would you like to be contacted for future updates?

YES

NO

1. The height and size of the project has been reduced and Agricultural Land Reserve encroachment eliminated since April 2014 rezoning application. Do you support these changes to the project?

Yes

No

2. The temple has initiated Traffic Management Strategies for special events in the last couple years. In your experience has this improved the traffic?

Yes

No

Don't Know

3. Are you generally supportive of the revised proposal?

Yes

No

General Comments:

Please submit your comment form by fax, mail or email by June 29, 2015 to DA Architects by:

Fax: 604 685 0988 or Email: temple@da-architects.ca



>> 200 - 1014 Homer Street, Vancouver, British Columbia, Canada V6B 2W9 T 604 685 6312 F 604 685 0988

靈巖山寺 - 調查表

請填寫以下的意見回饋表，填完以後請在離開以前，投入箱子裡(Drop-box)。
如您郵寄此意見表，請在 2015 年 6 月 29 號以前寄出，以方便作業。如您想
在網路填寫此表，並且了解增建案的最新狀況，請
<http://www.lymtdevelop.com/>

請選擇一項：

- 我住在列治文
 我不住在列治文

姓名：Allen Liu
地址：505-9373 Hemlock Drive Richmond V6Y 0A7
Email (電郵)：[REDACTED]
電話：[REDACTED]

您想收到最新訊息嗎？ 是 否

1. 從 2014 年的申請案後，此增建案高度及面積已經大幅減少了，且也不在佔用農地保留區(Agricultural Land Reserve)，請問您支持此增建案的改變嗎？ 是 否
2. 過去幾年本寺在大型活動期間，有實行交通流量控管，請問依照您的經驗，交通有受到妥善的管制嗎？
 是 否 不知道
3. 總體的來說，您支持此增建計畫嗎？
 是 否

意見：

您可以在 2015 年 6 月 29 日以前傳真、電郵或郵寄此表格給 DA Architect
傳真：(604)685-0988 或 Email(電郵): temple@da-architects.ca



靈巖山寺 - 調查表

請填寫以下的意見回饋表，填完以後請在離開以前，投入箱子裡(Drop-box)。如您郵寄此意見表，請在 2015 年 6 月 29 號以前寄出，以方便作業。如您想在網路填寫此表，並且了解增建案的最新狀況，請 <http://www.lymtdevelop.com/>

請選擇一項：

- 我住在列治文
 我不住在列治文

姓名：YING YU CHEN
地址：8588 HEATHER ST., RICHMOND, BC V6Y-2R5.
Email (電郵)：
電話：

您想收到最新訊息嗎？ 是 否

- 從 2014 年的申請案後，此增建案高度及面積已經大幅減少了，且也不在佔用農地保留區(Agricultural Land Reserve)，請問您支持此增建案的改變嗎？ 是 否
- 過去幾年本寺在大型活動期間，有實行交通流量控管，請問依照您的經驗，交通有受到妥善的管制嗎？ 是 否 不知道
- 總體的來說，您支持此增建計畫嗎？ 是 否

意見：

您可以在 2015 年 6 月 29 日以前傳真、電郵或郵寄此表格給 DA Architect
傳真：(604)685-0988 或 Email(電郵): temple@da-architects.ca



>> 200 - 1014 Homer Street, Vancouver, British Columbia, Canada V6B 2W9 T 604 685 6312 F 604 685 0988

LINGYEN MOUNTAIN TEMPLE – QUESTIONNAIRE

What do you think?

Please fill out this feedback form and drop it off in the “drop-box” before you leave. Feedback forms sent by mail need to be sent before June 29th, 2015 otherwise they cannot be processed. To provide your comments online and view up to date information on the proposed project, please visit: www.lymtdevelop.com

Please select one:

I live in Richmond

I do not live in Richmond

Name:

Huang Yu Ming

Address:

9426 Kingsley Cr

Email:

Phone:

Would you like to be contacted for future updates?

YES

NO

1. The height and size of the project has been reduced and Agricultural Land Reserve encroachment eliminated since April 2014 rezoning application. Do you support these changes to the project?

Yes

No

2. The temple has initiated Traffic Management Strategies for special events in the last couple years. In your experience has this improved the traffic?

Yes

No

Don't Know

3. Are you generally supportive of the revised proposal?

Yes

No

General Comments:

good

Please submit your comment form by fax, mail or email by June 29, 2015 to DA Architects by:

Fax: 604 685 0988 or Email: temple@da-architects.ca



>> 200 - 1014 Homer Street, Vancouver, British Columbia, Canada V6B 2W9 T 604 685 6312 F 604 685 0988

LINGYEN MOUNTAIN TEMPLE – QUESTIONNAIRE

Please fill out this feedback form and drop it off in the “drop-box” before you leave. Feedback forms sent by mail need to be sent before June 29th, 2015 otherwise they cannot be processed. To provide your comments online and view up to date information on the proposed project, please visit: www.lymtdevelop.com

Please select one:

I live in Richmond

I do not live in Richmond

Name:

Johnny Cheng

Address:

#306-2200 Gilbert Road Richmond BC

Email:

[REDACTED]

Phone:

Would you like to be contacted for future updates?

YES

NO

1. The height and size of the project has been reduced and Agricultural Land Reserve encroachment eliminated since April 2014 rezoning application. Do you support these changes to the project?

Yes

No

2. The temple has initiated Traffic Management Strategies for special events in the last couple years. In your experience has this improved the traffic?

Yes

No

Don't Know

3. Are you generally supportive of the revised proposal?

Yes

No

General Comments:

I believe this proposal is perfect and practical.

Please submit your comment form by fax, mail or email by June 29, 2015 to DA Architects by:

Fax: 604 685 0988 or Email: temple@da-architects.ca



>> 200 - 1014 Homer Street, Vancouver, British Columbia, Canada V6B 2W9 T 604 685 6312 F 604 685 0988

DA Architects + Planners

LINGYEN MOUNTAIN TEMPLE – QUESTIONNAIRE

What do you think?

Please fill out this feedback form and drop it off in the “drop-box” before you leave. Feedback forms sent by mail need to be sent before June 29th, 2015 otherwise they cannot be processed. To provide your comments online and view up to date information on the proposed project, please visit: www.lymtdevelop.com

Please select one:

I live in Richmond

I do not live in Richmond

Name:

Chiu Hsia HO

Address:

6151 LIVINGSTONE PI Richmond BC V7C 5T6

Email:

Phone:

Would you like to be contacted for future updates?

YES

NO

1. The height and size of the project has been reduced and Agricultural Land Reserve encroachment eliminated since April 2014 rezoning application. Do you support these changes to the project?

Yes

No

2. The temple has initiated Traffic Management Strategies for special events in the last couple years. In your experience has this improved the traffic?

Yes

No

Don't Know

3. Are you generally supportive of the revised proposal?

Yes

No

General Comments:

I want this project to be done.

Please submit your comment form by fax, mail or email by June 29, 2015 to DA Architects by:

Fax: 604 685 0988 or Email: temple@da-architects.ca



>> 200 - 1014 Homer Street, Vancouver, British Columbia, Canada V6B 2W9 T 604 685 6312 F 604 685 0988

LINGYEN MOUNTAIN TEMPLE – QUESTIONNAIRE

WHAT DO YOU THINK?

Please fill out this feedback form and drop it off in the "drop-box" before you leave. Feedback forms sent by mail need to be sent before June 29th, 2015 otherwise they cannot be processed. To provide your comments online and view up to date information on the proposed project, please visit: www.lymtdevelop.com

Please select one:

I live in Richmond

I do not live in Richmond

Name: Rachel Bi

Address: #306-7200 Gilbert Road Richmond BC

Email: [REDACTED]

Phone: [REDACTED]

Would you like to be contacted for future updates? YES NO

1. The height and size of the project has been reduced and Agricultural Land Reserve encroachment eliminated since April 2014 rezoning application. Do you support these changes to the project?

Yes No

2. The temple has initiated Traffic Management Strategies for special events in the last couple years. In your experience has this improved the traffic?

Yes No Don't Know

3. Are you generally supportive of the revised proposal?

Yes No

General Comments: I support this project.

Please submit your comment form by fax, mail or email by June 29, 2015 to DA Architects by:

Fax: 604 685 0988 or Email: temple@da-architects.ca



LINGYEN MOUNTAIN TEMPLE – QUESTIONNAIRE

Please fill out this feedback form and drop it off in the “drop-box” before you leave. Feedback forms sent by mail need to be sent before June 29th, 2015 otherwise they cannot be processed. To provide your comments online and view up to date information on the proposed project, please visit: www.lymtdevelop.com

Please select one:

- I live in Richmond
 I do not live in Richmond

Name: LIW YU
Address: 8-9051 Blunden Rd Richmond BC V6Y1K4
Email: _____
Phone: _____

Would you like to be contacted for future updates? YES NO

1. The height and size of the project has been reduced and Agricultural Land Reserve encroachment eliminated since April 2014 rezoning application. Do you support these changes to the project?

Yes No

2. The temple has initiated Traffic Management Strategies for special events in the last couple years. In your experience has this improved the traffic?

Yes No Don't Know

3. Are you generally supportive of the revised proposal?

Yes No

General Comments: _____

Please submit your comment form by fax, mail or email by June 29, 2015 to DA Architects by:

Fax: 604 685 0988 or Email: temple@da-architects.ca



>> 200 - 1014 Homer Street, Vancouver, British Columbia, Canada V6B 2W9 T 604 685 6312 F 604 685 0988

靈巖山寺 - 調查表

請填寫以下的意見回饋表，填完以後請在離開以前，投入箱子裡(Drop-box)。
如您郵寄此意見表，請在 2015 年 6 月 29 號以前寄出，以方便作業。如您想
在網路填寫此表，並且了解增建案的最新狀況，請

<http://www.lymtdevelop.com/>

請選擇一項：

我住在列治文

我不住在列治文

姓名： RAY ZHAO

地址： 7-6833 LINDENBROOK PLACE RICHMOND BC V7C 5T1

Email (電郵)： [REDACTED]

電話： [REDACTED]

您想收到最新訊息嗎？ 是 否

1. 從 2014 年的申請案後，此增建案高度及面積已經大幅減少了，且也不
在佔用農地保留區(Agricultural Land Reserve)，請問您支持此增建案的
改變嗎？ 是 否

2. 過去幾年本寺在大型活動期間，有實行交通流量控管，請問依照您的經
驗，交通有受到妥善的管制嗎？
 是 否 不知道

3. 總體的來說，您支持此增建計畫嗎？
 是 否

意見：

您可以在 2015 年 6 月 29 日以前傳真、電郵或郵寄此表格給 DA Architect
傳真：(604)685-0988 或 Email(電郵): temple@da-architects.ca



LINGYEN MOUNTAIN TEMPLE – QUESTIONNAIRE

What do you think?

Please fill out this feedback form and drop it off in the “drop-box” before you leave. Feedback forms sent by mail need to be sent before June 29th, 2015 otherwise they cannot be processed. To provide your comments online and view up to date information on the proposed project, please visit: www.lymtdevelop.com

Please select one:

I live in Richmond

I do not live in Richmond

Name:

MONA MAO

Address:

7-6833 LIVINGSTONE PLACE RICHMOND BC. V7C 5T1

Email:

Phone:

Would you like to be contacted for future updates?

YES

NO

1. The height and size of the project has been reduced and Agricultural Land Reserve encroachment eliminated since April 2014 rezoning application. Do you support these changes to the project?

Yes

No

2. The temple has initiated Traffic Management Strategies for special events in the last couple years. In your experience has this improved the traffic?

Yes

No

Don't Know

3. Are you generally supportive of the revised proposal?

Yes

No

General Comments: Many people wants to go to temple but the current size is too small. So hope the temple can be enlarged

Please submit your comment form by fax, mail or email by June 29, 2015 to DA Architects by:

Fax: 604 685 0988 or Email: temple@da-architects.ca



>> 200 - 1014 Homer Street, Vancouver, British Columbia, Canada V6B 2W9 T 604 685 6312 F 604 685 0988

LINGYEN MOUNTAIN TEMPLE – QUESTIONNAIRE

What do you think?

Please fill out this feedback form and drop it off in the "drop-box" before you leave. Feedback forms sent by mail need to be sent before June 29th, 2015 otherwise they cannot be processed. To provide your comments online and view up to date information on the proposed project, please visit: www.lymtdevelop.com

Please select one:

I live in Richmond

I do not live in Richmond

Name:

Jerry Zhao

Address:

7-6833 Linimstone pl.

Email:

Phone:

Would you like to be contacted for future updates?

YES

NO

1. The height and size of the project has been reduced and Agricultural Land Reserve encroachment eliminated since April 2014 rezoning application. Do you support these changes to the project?

Yes

No

2. The temple has initiated Traffic Management Strategies for special events in the last couple years. In your experience has this improved the traffic?

Yes

No

Don't Know

3. Are you generally supportive of the revised proposal?

Yes

No

General Comments: I do hope this plan will go through.

Please submit your comment form by fax, mail or email by June 29, 2015 to DA Architects by:

Fax: 604 685 0988 or Email: temple@da-architects.ca



DA Architects + Planners

>> 200 - 1014 Homer Street, Vancouver, British Columbia, Canada V6B 2W9 T 604 685 6312 F 604 685 0988

LINGYEN MOUNTAIN TEMPLE – QUESTIONNAIRE

What do you think?

Please fill out this feedback form and drop it off in the "drop-box" before you leave. Feedback forms sent by mail need to be sent before June 29th, 2015 otherwise they cannot be processed. To provide your comments online and view up to date information on the proposed project, please visit: www.lymtdevelop.com

Please select one:

I live in Richmond

I do not live in Richmond

Name:

Aaron Xia

Address:

#4-8291 General Currie Road

Email:

[Redacted]

Phone:

Would you like to be contacted for future updates?

YES

NO

1. The height and size of the project has been reduced and Agricultural Land Reserve encroachment eliminated since April 2014 rezoning application. Do you support these changes to the project?

Yes

No

2. The temple has initiated Traffic Management Strategies for special events in the last couple years. In your experience has this improved the traffic?

Yes

No

Don't Know

3. Are you generally supportive of the revised proposal?

Yes

No

General Comments:

I support the revised proposal because I love the temple. I learnt a lot from the temple. I know people should respect and help each other. The world will be more peaceful.

Please submit your comment form by fax, mail or email by June 29, 2015 to DA Architects by:

Fax: 604 685 0988 or Email: temple@da-architects.ca



>> 200 - 1014 Homer Street, Vancouver, British Columbia, Canada V6B 2Wg T 604 685 6312 F 604 685 0988

靈巖山寺 - 調查表

請填寫以下的意見回饋表，填完以後請在離開以前，投入箱子裡(Drop-box)。
如您郵寄此意見表，請在 2015 年 6 月 29 號以前寄出，以方便作業。如您想
在網路填寫此表，並且了解增建案的最新狀況，請
<http://www.lymtdevelop.com/>

請選擇一項：

- 我住在列治文
 我不住在列治文

姓名：Chen Liao Li Liao
地址：10740 Roselea Cr. Richmond
Email (電郵)：[REDACTED]
電話：[REDACTED]

您想收到最新訊息嗎？ 是 否

1. 從 2014 年的申請案後，此增建案高度及面積已經大幅減少了，且也不在佔用農地保留區(Agricultural Land Reserve)，請問您支持此增建案的改變嗎？
 是 否
2. 過去幾年本寺在大型活動期間，有實行交通流量控管，請問依照您的經驗，交通有受到妥善的管制嗎？
 是 否 不知道
3. 總體的來說，您支持此增建計畫嗎？
 是 否

意見：

您可以在 2015 年 6 月 29 日以前傳真、電郵或郵寄此表格給 DA Architect
傳真：(604)685-0988 或 Email(電郵): temple@da-architects.ca



靈巖山寺 - 調查表

請填寫以下的意見回饋表，填完以後請在離開以前，投入箱子裡(Drop-box)。
如您郵寄此意見表，請在 2015 年 6 月 29 號以前寄出，以方便作業。如您想
在網路填寫此表，並且了解增建案的最新狀況，請
<http://www.lymtdevelop.com/>

請選擇一項：

- 我住在列治文
 我不住在列治文

姓名：Mike Wang
地址：Piggott Rd. 8472 V7A2C3
Email (電郵)：[REDACTED]
電話：[REDACTED]

您想收到最新訊息嗎？ 是 否

1. 從 2014 年的申請案後，此增建案高度及面積已經大幅減少了，且也不在佔用農地保留區(Agricultural Land Reserve)，請問您支持此增建案的改變嗎？
 是 否
2. 過去幾年本寺在大型活動期間，有實行交通流量控管，請問依照您的經驗，交通有受到妥善的管制嗎？
 是 否 不知道
3. 總體的來說，您支持此增建計畫嗎？
 是 否

意見：

您可以在 2015 年 6 月 29 日以前傳真、電郵或郵寄此表格給 DA Architect
傳真：(604)685-0988 或 Email(電郵): temple@da-architects.ca



LINGYEN MOUNTAIN TEMPLE – QUESTIONNAIRE

What do you think?

Please fill out this feedback form and drop it off in the “drop-box” before you leave. Feedback forms sent by mail need to be sent before June 29th, 2015 otherwise they cannot be processed. To provide your comments online and view up to date information on the proposed project, please visit: www.lymtdevelop.com

Please select one:

I live in Richmond

I do not live in Richmond

Name:

SING KO

Address:

9480 GLENCRES DR. RICHMOND

Email:

[REDACTED]

Phone:

[REDACTED]

Would you like to be contacted for future updates?

YES

NO

1. The height and size of the project has been reduced and Agricultural Land Reserve encroachment eliminated since April 2014 rezoning application. Do you support these changes to the project?

Yes

No

2. The temple has initiated Traffic Management Strategies for special events in the last couple years. In your experience has this improved the traffic?

Yes

No

Don't Know

3. Are you generally supportive of the revised proposal?

Yes

No

General Comments:

Please submit your comment form by fax, mail or email by June 29, 2015 to DA Architects by:

Fax: 604 685 0988 or Email: temple@da-architects.ca



>> 200 - 1014 Homer Street, Vancouver, British Columbia, Canada V6B 2W9 T 604 685 6312 F 604 685 0988

DA Architects + Planners

LINGYEN MOUNTAIN TEMPLE – QUESTIONNAIRE

Please fill out this feedback form and drop it off in the “drop-box” before you leave. Feedback forms sent by mail need to be sent before June 29th, 2015 otherwise they cannot be processed. To provide your comments online and view up to date information on the proposed project, please visit: www.lymtdevelop.com

Please select one:

- I live in Richmond
 I do not live in Richmond

Name:

Zhe Shi

Address:

#18 - 7700 Abercrombie Dr. Richmond, BC

Email:

[Redacted]

Phone:

[Redacted]

Would you like to be contacted for future updates?

YES

NO

1. The height and size of the project has been reduced and Agricultural Land Reserve encroachment eliminated since April 2014 rezoning application. Do you support these changes to the project?

Yes

No

2. The temple has initiated Traffic Management Strategies for special events in the last couple years. In your experience has this improved the traffic?

Yes

No

Don't Know

3. Are you generally supportive of the revised proposal?

Yes

No

General Comments:

Yes, I support the revised proposal,

Please submit your comment form by fax, mail or email by June 29, 2015 to DA Architects by:

Fax: 604 685 0988 or Email: temple@da-architects.ca



>> 200 - 1014 Homer Street, Vancouver, British Columbia, Canada V6B 2W9 T 604 685 6312 F 604 685 0988

LINGYEN MOUNTAIN TEMPLE – QUESTIONNAIRE

What do you think?

Please fill out this feedback form and drop it off in the "drop-box" before you leave. Feedback forms sent by mail need to be sent before June 29th, 2015 otherwise they cannot be processed. To provide your comments online and view up to date information on the proposed project, please visit: www.lymtdevelop.com

Please select one:

I live in Richmond

I do not live in Richmond

Name:

Carel, Yu-Ching, Ko

Address:

56-11571 Thorpe Road, Richmond, BC, V6X 3Z4

Email:

Phone:

Would you like to be contacted for future updates?

YES

NO

1. The height and size of the project has been reduced and Agricultural Land Reserve encroachment eliminated since April 2014 rezoning application. Do you support these changes to the project?

Yes

No

2. The temple has initiated Traffic Management Strategies for special events in the last couple years. In your experience has this improved the traffic?

Yes

No

Don't Know

3. Are you generally supportive of the revised proposal?

Yes

No

General Comments:

Why LingYen Mountain Temple had sent application for more than ten years, but they couldn't receive any permit from City of Richmond? Can we know the reasons, so LingYen Mountain Temple can make changes on the application to meet the requirement.

Please submit your comment form by fax, mail or email by June 29, 2015 to DA Architects by:

Fax: 604 685 0988 or Email: temple@da-architects.ca



>> 200 - 1014 Homer Street, Vancouver, British Columbia, Canada V6B 2W9 T 604 685 6312 F 604 685 0988

DA Architects + Planners

LINGYEN MOUNTAIN TEMPLE – QUESTIONNAIRE

Please fill out this feedback form and drop it off in the "drop-box" before you leave. Feedback forms sent by mail need to be sent before June 29th, 2015 otherwise they cannot be processed. To provide your comments online and view up to date information on the proposed project, please visit: www.lymtdevelop.com

Please select one:

- I live in Richmond
 I do not live in Richmond

Name: CHAN TANG
Address: 8640 ~~RYAN~~ RYAN Rd.
Email: [REDACTED]
Phone: [REDACTED]

Would you like to be contacted for future updates? YES NO

1. The height and size of the project has been reduced and Agricultural Land Reserve encroachment eliminated since April 2014 rezoning application. Do you support these changes to the project?
 Yes No
2. The temple has initiated Traffic Management Strategies for special events in the last couple years. In your experience has this improved the traffic?
 Yes No Don't Know
3. Are you generally supportive of the revised proposal?
 Yes No

General Comments: THE NEW PROPOSAL IS MORE ACCEPTABLE THAN THE PREVIOUS ONE.

Please submit your comment form by fax, mail or email by June 29, 2015 to DA Architects by:

Fax: 604 685 0988 or Email: temple@da-architects.ca



>> 200 - 1014 Homer Street, Vancouver, British Columbia, Canada V6B 2W9 T 604 685 6312 F 604 685 0988

LINGYEN MOUNTAIN TEMPLE – QUESTIONNAIRE

what do you think?

Please fill out this feedback form and drop it off in the "drop-box" before you leave. Feedback forms sent by mail need to be sent before June 29th, 2015 otherwise they cannot be processed. To provide your comments online and view up to date information on the proposed project, please visit: www.lymtdevelop.com

Please select one:

I live in Richmond

I do not live in Richmond

Name: RAYMOND POON
Address: 6331 SWIFT AVE
Email: [REDACTED]
Phone: [REDACTED]

Would you like to be contacted for future updates? YES NO

1. The height and size of the project has been reduced and Agricultural Land Reserve encroachment eliminated since April 2014 rezoning application. Do you support these changes to the project?

Yes No

2. The temple has initiated Traffic Management Strategies for special events in the last couple years. In your experience has this improved the traffic?

Yes No Don't Know

3. Are you generally supportive of the revised proposal?

Yes No

General Comments: _____

Please submit your comment form by fax, mail or email by June 29, 2015 to DA Architects by:

Fax: 604 685 0988 or Email: temple@da-architects.ca



>> 200 - 1014 Homer Street, Vancouver, British Columbia, Canada V6B 2W9 T 604 685 6312 F 604 685 0988

LINGYEN MOUNTAIN TEMPLE – QUESTIONNAIRE

Please fill out this feedback form and drop it off in the “drop-box” before you leave. Feedback forms sent by mail need to be sent before June 29th, 2015 otherwise they cannot be processed. To provide your comments online and view up to date information on the proposed project, please visit: www.lymtdevelop.com

Please select one:

I live in Richmond

I do not live in Richmond

Name:

Roy Poon

Address:

6331 Swift Ave, Richmond, BC, V7E 4G9

Email:

Phone:

Would you like to be contacted for future updates?

 YES NO

1. The height and size of the project has been reduced and Agricultural Land Reserve encroachment eliminated since April 2014 rezoning application. Do you support these changes to the project?

 Yes No

2. The temple has initiated Traffic Management Strategies for special events in the last couple years. In your experience has this improved the traffic?

 Yes No Don't Know

3. Are you generally supportive of the revised proposal?

 Yes No

General Comments: Current structure is too small for the current number of people.

Please submit your comment form by fax, mail or email by June 29, 2015 to DA Architects by:

Fax: 604 685 0988 or Email: temple@da-architects.ca



>> 200 - 1014 Homer Street, Vancouver, British Columbia, Canada V6B 2W9 T 604 685 6312 F 604 685 0988

靈巖山寺 - 調查表

請填寫以下的意見回饋表，填完以後請在離開以前，投入箱子裡(Drop-box)。
如您郵寄此意見表，請在 2015 年 6 月 29 號以前寄出，以方便作業。如您想在網路填寫此表，並且了解增建案的最新狀況，請
<http://www.lymtdevelop.com/>

請選擇一項：

- 我住在列治文
 我不住在列治文

姓名：麥燕萍 (DIANA POON)

地址：1331 SWIFT AVE RICHMOND BC V7E 4G9

Email (電郵)：_____

電話：_____

您想收到最新訊息嗎？ 是 否

1. 從 2014 年的申請案後，此增建案高度及面積已經大幅減少了，且也不在佔用農地保留區(Agricultural Land Reserve)，請問您支持此增建案的改變嗎？ 是 否
2. 過去幾年本寺在大型活動期間，有實行交通流量控管，請問依照您的經驗，交通有受到妥善的管制嗎？
 是 否 不知道
3. 總體的來說，您支持此增建計畫嗎？
 是 否

意見：

您可以在 2015 年 6 月 29 日以前傳真、電郵或郵寄此表格給 DA Architect
傳真：(604)685-0988 或 Email(電郵): temple@da-architects.ca



LINGYEN MOUNTAIN TEMPLE – QUESTIONNAIRE

Please fill out this feedback form and drop it off in the "drop-box" before you leave. Feedback forms sent by mail need to be sent before June 29th, 2015 otherwise they cannot be processed. To provide your comments online and view up to date information on the proposed project, please visit: www.lymtdevelop.com

Please select one:

- I live in Richmond
 I do not live in Richmond

Name: ANDREW LI
Address: 12440 HARRISON AVE, RICHMOND BC V6V 2R7
Email: [REDACTED]
Phone: [REDACTED]

Would you like to be contacted for future updates? YES NO

1. The height and size of the project has been reduced and Agricultural Land Reserve encroachment eliminated since April 2014 rezoning application. Do you support these changes to the project?

Yes No

2. The temple has initiated Traffic Management Strategies for special events in the last couple years. In your experience has this improved the traffic?

Yes No Don't Know

3. Are you generally supportive of the revised proposal?

Yes No

General Comments: I support the development project of LINGYEN MOUNTAIN TEMPLE definetely. This temple is providing a very good and harmony environment for the Community. As my experience, the temple didn't created traffic problem in most of time. They have very good traffic arrangement to their visitors in the peak season

Please submit your comment form by fax, mail or email by June 29, 2015 to DA Architects by:

Fax: 604 685 0988 or Email: temple@da-architects.ca



>> 200 - 1014 Homer Street, Vancouver, British Columbia, Canada V6B 2W9 T 604 685 6312 F 604 685 0988

靈巖山寺 - 調查表

請填寫以下的意見回饋表，填完以後請在離開以前，投入箱子裡(Drop-box)。
如您郵寄此意見表，請在 2015 年 6 月 29 號以前寄出，以方便作業。如您想
在網路填寫此表，並且了解增建案的最新狀況，請
<http://www.lymtdevelop.com/>

請選擇一項：

我住在列治文

我不住在列治文

姓名：Jennifer

地址：7371 Nevis Dr Richmond BC

Email (電郵)：[REDACTED]

電話：_____

您想收到最新訊息嗎？ 是 否

1. 從 2014 年的申請案後，此增建案高度及面積已經大幅減少了，且也不
在佔用農地保留區(Agricultural Land Reserve)，請問您支持此增建案的
改變嗎？ 是 否

2. 過去幾年本寺在大型活動期間，有實行交通流量控管，請問依照您的經
驗，交通有受到妥善的管制嗎？

是 否 不知道

3. 總體的來說，您支持此增建計畫嗎？

是 否

意見：

您可以在 2015 年 6 月 29 日以前傳真、電郵或郵寄此表格給 DA Architect
傳真：(604)685-0988 或 Email(電郵): temple@da-architects.ca



>> 200 - 1014 Homer Street, Vancouver, British Columbia, Canada V6B 2W9 T 604 685 6312 F 604 685 0988

靈巖山寺 - 調查表

請填寫以下的意見回饋表，填完以後請在離開以前，投入箱子裡(Drop-box)。
如您郵寄此意見表，請在 2015 年 6 月 29 號以前寄出，以方便作業。如您想
在網路填寫此表，並且了解增建案的最新狀況，請
<http://www.lymtdevelop.com/>

請選擇一項：

- 我住在列治文
 我不住在列治文

姓名：Freeman Zhang

地址：306 - 5388 Grimmer St. Burnaby

Email (電郵)：[REDACTED]

電話：[REDACTED]

您想收到最新訊息嗎？ 是 否

1. 從 2014 年的申請案後，此增建案高度及面積已經大幅減少了，且也不在佔用農地保留區(Agricultural Land Reserve)，請問您支持此增建案的改變嗎？ 是 否
2. 過去幾年本寺在大型活動期間，有實行交通流量控管，請問依照您的經驗，交通有受到妥善的管制嗎？
 是 否 不知道
3. 總體的來說，您支持此增建計畫嗎？
 是 否

意見：

No

您可以在 2015 年 6 月 29 日以前傳真、電郵或郵寄此表格給 DA Architect
傳真：(604)685-0988 或 Email(電郵): temple@da-architects.ca



LINGYEN MOUNTAIN TEMPLE – QUESTIONNAIRE

Please fill out this feedback form and drop it off in the “drop-box” before you leave. Feedback forms sent by mail need to be sent before June 29th, 2015 otherwise they cannot be processed. To provide your comments online and view up to date information on the proposed project, please visit: www.lymtdevelop.com

Please select one:

- I live in Richmond
 I do not live in Richmond

Name:

LINGYEN HU

Address:

122-3886 Westminster Hwy Richmond BC V7C 5S1

Email:

Phone:

Would you like to be contacted for future updates?

YES

NO

1. The height and size of the project has been reduced and Agricultural Land Reserve encroachment eliminated since April 2014 rezoning application. Do you support these changes to the project?

Yes

No

2. The temple has initiated Traffic Management Strategies for special events in the last couple years. In your experience has this improved the traffic?

Yes

No

Don't Know

3. Are you generally supportive of the revised proposal?

Yes

No

General Comments:

LINGYEN MOUNTAIN TEMPLE IS VERY GOOD FOR OUR FAMILY AND MY FRIENDS' FAMILY.

Please submit your comment form by fax, mail or email by June 29, 2015 to DA Architects by:

Fax: 604 685 0988 or Email: temple@da-architects.ca



>> 200 - 1014 Homer Street, Vancouver, British Columbia, Canada V6B 2W9 T 604 685 6312 F 604 685 0988

靈巖山寺 - 調查表

請填寫以下的意見回饋表，填完以後請在離開以前，投入箱子裡(Drop-box)。
如您郵寄此意見表，請在 2015 年 6 月 29 號以前寄出，以方便作業。如您想在網路填寫此表，並且了解增建案的最新狀況，請
<http://www.lymtdevelop.com/>

請選擇一項：

- 我住在列治文
 我不住在列治文

姓名：JJ Hu

地址：#124 3880 Westminster Hwy.

Email (電郵)：_____

電話：_____

您想收到最新訊息嗎？ 是 否

1. 從 2014 年的申請案後，此增建案高度及面積已經大幅減少了，且也不在佔用農地保留區(Agricultural Land Reserve)，請問您支持此增建案的改變嗎？
 是 否
2. 過去幾年本寺在大型活動期間，有實行交通流量控管，請問依照您的經驗，交通有受到妥善的管制嗎？
 是 否 不知道
3. 總體的來說，您支持此增建計畫嗎？
 是 否

意見：

您可以在 2015 年 6 月 29 日以前傳真、電郵或郵寄此表格給 DA Architect
傳真：(604)685-0988 或 Email(電郵): temple@da-architects.ca



LINGYEN MOUNTAIN TEMPLE – QUESTIONNAIRE

what do you think?

Please fill out this feedback form and drop it off in the “drop-box” before you leave. Feedback forms sent by mail need to be sent before June 29th, 2015 otherwise they cannot be processed. To provide your comments online and view up to date information on the proposed project, please visit: www.lymtdevelop.com

Please select one:

I live in Richmond

I do not live in Richmond

Name: QQ HU

Address: #129 3880 Westminister Hwy.

Email: [REDACTED]

Phone: [REDACTED]

Would you like to be contacted for future updates? YES NO

1. The height and size of the project has been reduced and Agricultural Land Reserve encroachment eliminated since April 2014 rezoning application. Do you support these changes to the project?

Yes

No

2. The temple has initiated Traffic Management Strategies for special events in the last couple years. In your experience has this improved the traffic?

Yes

No

Don't Know

3. Are you generally supportive of the revised proposal?

Yes

No

General Comments: _____

Please submit your comment form by fax, mail or email by June 29, 2015 to DA Architects by:

Fax: 604 685 0988 or Email: temple@da-architects.ca



>> 200 - 1014 Homer Street, Vancouver, British Columbia, Canada V6B 2W9 T 604 685 6312 F 604 685 0988

LINGYEN MOUNTAIN TEMPLE – QUESTIONNAIRE

Please fill out this feedback form and drop it off in the “drop-box” before you leave. Feedback forms sent by mail need to be sent before June 29th, 2015 otherwise they cannot be processed. To provide your comments online and view up to date information on the proposed project, please visit: www.lymtdevelop.com

Please select one:

I live in Richmond

I do not live in Richmond

Name:

* Sam Hu

Address:

#24 3880 Westminister Hwy

Email:

Phone:

Would you like to be contacted for future updates?

YES

NO

1. The height and size of the project has been reduced and Agricultural Land Reserve encroachment eliminated since April 2014 rezoning application. Do you support these changes to the project?

Yes

No

2. The temple has initiated Traffic Management Strategies for special events in the last couple years. In your experience has this improved the traffic?

Yes

No

Don't Know

3. Are you generally supportive of the revised proposal?

Yes

No

General Comments:

Please submit your comment form by fax, mail or email by June 29, 2015 to DA Architects by:

Fax: 604 685 0988 or Email: temple@da-architects.ca



DA Architects + Planners

>> 200 - 1014 Homer Street, Vancouver, British Columbia, Canada V6B 2W9 T 604 685 6312 F 604 685 0988

靈巖山寺 - 調查表

請填寫以下的意見回饋表，填完以後請在離開以前，投入箱子裡(Drop-box)。
如您郵寄此意見表，請在 2015 年 6 月 29 號以前寄出，以方便作業。如您想
在網路填寫此表，並且了解增建案的最新狀況，請
<http://www.lymtdevelop.com/>

請選擇一項：

- 我住在列治文
 我不住在列治文

姓名：Julia Huang

地址：131-8640 Langdonne Road Richmond V6X 3G8

Email (電郵)：[REDACTED]

電話：[REDACTED]

您想收到最新訊息嗎？ 是 否

1. 從 2014 年的申請案後，此增建案高度及面積已經大幅減少了，且也不在佔用農地保留區(Agricultural Land Reserve)，請問您支持此增建案的改變嗎？ 是 否
2. 過去幾年本寺在大型活動期間，有實行交通流量控管，請問依照您的經驗，交通有受到妥善的管制嗎？ 是 否 不知道
3. 總體的來說，您支持此增建計畫嗎？ 是 否

意見：

NO

您可以在 2015 年 6 月 29 日以前傳真、電郵或郵寄此表格給 DA Architect
傳真：(604)685-0988 或 Email(電郵): temple@da-architects.ca

靈巖山寺 - 調查表

請填寫以下的意見回饋表，填完以後請在離開以前，投入箱子裡(Drop-box)。
如您郵寄此意見表，請在 2015 年 6 月 29 號以前寄出，以方便作業。如您想
在網路填寫此表，並且了解增建案的最新狀況，請
<http://www.lymtdevelop.com/>

請選擇一項：

我住在列治文

我不住在列治文

姓名：Yan Lu

地址：305-8660 westminster HWY

Email (電郵)：_____

電話：_____

您想收到最新訊息嗎？ 是 否

1. 從 2014 年的申請案後，此增建案高度及面積已經大幅減少了，且也不
在佔用農地保留區(Agricultural Land Reserve)，請問您支持此增建案的
改變嗎？ 是 否

2. 過去幾年本寺在大型活動期間，有實行交通流量控管，請問依照您的經
驗，交通有受到妥善的管制嗎？
 是 否 不知道

3. 總體的來說，您支持此增建計畫嗎？
 是 否

意見：

No

您可以在 2015 年 6 月 29 日以前傳真、電郵或郵寄此表格給 DA Architect
傳真：(604)685-0988 或 Email(電郵): temple@da-architects.ca



靈巖山寺 - 調查表

請填寫以下的意見回饋表，填完以後請在離開以前，投入箱子裡(Drop-box)。
如您郵寄此意見表，請在 2015 年 6 月 29 號以前寄出，以方便作業。如您想
在網路填寫此表，並且了解增建案的最新狀況，請
<http://www.lymtdevelop.com/>

請選擇一項：

- 我住在列治文
 我不住在列治文

姓名：Jane Huang
地址：1378460 Lansdowne Road
Email (電郵)：[REDACTED]
電話：[REDACTED]

您想收到最新訊息嗎？ 是 否

1. 從 2014 年的申請案後，此增建案高度及面積已經大幅減少了，且也不在佔用農地保留區(Agricultural Land Reserve)，請問您支持此增建案的改變嗎？ 是 否
2. 過去幾年本寺在大型活動期間，有實行交通流量控管，請問依照您的經驗，交通有受到妥善的管制嗎？
 是 否 不知道
3. 總體的來說，您支持此增建計畫嗎？
 是 否

意見：

no

您可以在 2015 年 6 月 29 日以前傳真、電郵或郵寄此表格給 DA Architect
傳真：(604)685-0988 或 Email(電郵): temple@da-architects.ca



靈巖山寺 - 調查表

請填寫以下的意見回饋表，填完以後請在離開以前，投入箱子裡(Drop-box)。
如您郵寄此意見表，請在 2015 年 6 月 29 號以前寄出，以方便作業。如您想
在網路填寫此表，並且了解增建案的最新狀況，請
<http://www.lymtdevelop.com/>

請選擇一項：

- 我住在列治文
 我不住在列治文

姓名： Evelyn Chang
地址： 2150 70th Ave Richmond BC V6V 1K7
Email (電郵)： [REDACTED]
電話： [REDACTED]

您想收到最新訊息嗎？ 是 否

1. 從 2014 年的申請案後，此增建案高度及面積已經大幅減少了，且也不在佔用農地保留區(Agricultural Land Reserve)，請問您支持此增建案的改變嗎？ 是 否
2. 過去幾年本寺在大型活動期間，有實行交通流量控管，請問依照您的經驗，交通有受到妥善的管制嗎？ 是 否 不知道
3. 總體的來說，您支持此增建計畫嗎？ 是 否

意見：

您可以在 2015 年 6 月 29 日以前傳真、電郵或郵寄此表格給 DA Architect
傳真：(604)685-0988 或 Email(電郵): temple@da-architects.ca



靈巖山寺 - 調查表

請填寫以下的意見回饋表，填完以後請在離開以前，投入箱子裡(Drop-box)。
如您郵寄此意見表，請在 2015 年 6 月 29 號以前寄出，以方便作業。如您想
在網路填寫此表，並且了解增建案的最新狀況，請
<http://www.lymtdevelop.com/>

請選擇一項：

- 我住在列治文
 我不住在列治文

姓名：Jian Lin Hui
地址：#106-7300 Gilbert Rd RMD V7C 3W2
Email (電郵)：[REDACTED]
電話：[REDACTED]

您想收到最新訊息嗎？ 是 否

1. 從 2014 年的申請案後，此增建案高度及面積已經大幅減少了，且也不在佔用農地保留區(Agricultural Land Reserve)，請問您支持此增建案的改變嗎？
 是 否
2. 過去幾年本寺在大型活動期間，有實行交通流量控管，請問依照您的經驗，交通有受到妥善的管制嗎？
 是 否 不知道
3. 總體的來說，您支持此增建計畫嗎？
 是 否

意見：

您可以在 2015 年 6 月 29 日以前傳真、電郵或郵寄此表格給 DA Architect
傳真：(604)685-0988 或 Email(電郵): temple@da-architects.ca



LINGYEN MOUNTAIN TEMPLE – QUESTIONNAIRE

Please fill out this feedback form and drop it off in the “drop-box” before you leave. Feedback forms sent by mail need to be sent before June 29th, 2015 otherwise they cannot be processed. To provide your comments online and view up to date information on the proposed project, please visit: www.lymtdevelop.com

Please select one:

I live in Richmond

I do not live in Richmond

Name:

Cui Lan Yang (Nancy)

Address:

103-5488 ARCADIA RD. RICHMOND BC V6X 2G9

Email:

Phone:

Would you like to be contacted for future updates?

YES

NO

1. The height and size of the project has been reduced and Agricultural Land Reserve encroachment eliminated since April 2014 rezoning application. Do you support these changes to the project?

Yes

No

2. The temple has initiated Traffic Management Strategies for special events in the last couple years. In your experience has this improved the traffic?

Yes

No

Don't Know

3. Are you generally supportive of the revised proposal?

Yes

No

General Comments: The temple is very important to my family, but due to problems with space, the experiences in the temple are greatly hindered. We have to make people wait outside for free meals and use the dining hall as a volunteer meeting area due to our numerous volunteer numbers. Furthermore, the buddhis

Please submit your comment form by fax, mail or email by June 29, 2015 to DA Architects by:

Fax: 604 685 0988 or Email: temple@da-architects.ca

(Handwritten signature)



>> 200 - 1014 Homer Street, Vancouver, British Columbia, Canada V6B 2W9 T 604 685 6312 F 604 685 0988

DA Architects + Planners

靈巖山寺 - 調查表

請填寫以下的意見回饋表，填完以後請在離開以前，投入箱子裡(Drop-box)。
如您郵寄此意見表，請在 2015 年 6 月 29 號以前寄出，以方便作業。如您想
在網路填寫此表，並且了解增建案的最新狀況，請
<http://www.lymtdevelop.com/>

請選擇一項：

我住在列治文

我不住在列治文

姓名：Anna Yelton

地址：3013 Merzbury Dr. Rm. B.C. V7C 4G7

Email (電郵)：

電話：

您想收到最新訊息嗎？ 是 否

1. 從 2014 年的申請案後，此增建案高度及面積已經大幅減少了，且也不
在佔用農地保留區(Agricultural Land Reserve)，請問您支持此增建案的
改變嗎？ 是 否

2. 過去幾年本寺在大型活動期間，有實行交通流量控管，請問依照您的經
驗，交通有受到妥善的管制嗎？

是 否 不知道

3. 總體的來說，您支持此增建計畫嗎？

是 否

意見：

您可以在 2015 年 6 月 29 日以前傳真、電郵或郵寄此表格給 DA Architect
傳真：(604)685-0988 或 Email(電郵): temple@da-architects.ca



LINGYEN MOUNTAIN TEMPLE – QUESTIONNAIRE

Please fill out this feedback form and drop it off in the “drop-box” before you leave. Feedback forms sent by mail need to be sent before June 29th, 2015 otherwise they cannot be processed. To provide your comments online and view up to date information on the proposed project, please visit: www.lymtdevelop.com

Please select one:

- I live in Richmond
 I do not live in Richmond

Name: Crystal Yun
Address: 3553 Moresby D
Email: n/c
Phone: [REDACTED]

Would you like to be contacted for future updates? YES NO

1. The height and size of the project has been reduced and Agricultural Land Reserve encroachment eliminated since April 2014 rezoning application. Do you support these changes to the project?

Yes No

2. The temple has initiated Traffic Management Strategies for special events in the last couple years. In your experience has this improved the traffic?

Yes No Don't Know

3. Are you generally supportive of the revised proposal?

Yes No

General Comments: _____

Please submit your comment form by fax, mail or email by June 29, 2015 to DA Architects by:

Fax: 604 685 0988 or Email: temple@da-architects.ca



>> 200 - 1014 Homer Street, Vancouver, British Columbia, Canada V6B 2W9 T 604 685 6312 F 604 685 0988

LINGYEN MOUNTAIN TEMPLE – QUESTIONNAIRE

Please fill out this feedback form and drop it off in the “drop-box” before you leave. Feedback forms sent by mail need to be sent before June 29th, 2015 otherwise they cannot be processed. To provide your comments online and view up to date information on the proposed project, please visit: www.lymtdevelop.com

Please select one:

I live in Richmond

I do not live in Richmond

Name: Victor Yuen

Address: 3553 Moresby Dr.

Email: _____

Phone: _____

Would you like to be contacted for future updates? YES NO

1. The height and size of the project has been reduced and Agricultural Land Reserve encroachment eliminated since April 2014 rezoning application. Do you support these changes to the project?

Yes

No

2. The temple has initiated Traffic Management Strategies for special events in the last couple years. In your experience has this improved the traffic?

Yes

No

Don't Know

3. Are you generally supportive of the revised proposal?

Yes

No

General Comments: _____

Please submit your comment form by fax, mail or email by June 29, 2015 to DA Architects by:

Fax: 604 685 0988 or Email: temple@da-architects.ca



>> 200 - 1014 Homer Street, Vancouver, British Columbia, Canada V6B 2W9 T 604 685 6312 F 604 685 0988

LINGYEN MOUNTAIN TEMPLE – QUESTIONNAIRE

Please fill out this feedback form and drop it off in the “drop-box” before you leave. Feedback forms sent by mail need to be sent before June 29th, 2015 otherwise they cannot be processed. To provide your comments online and view up to date information on the proposed project, please visit: www.lymtdevelop.com

Please select one:

- I live in Richmond
 I do not live in Richmond

Name: LING YUEN
Address: 3553 MOLESBY DR RICHMOND
Email: N/A
Phone: [REDACTED]

Would you like to be contacted for future updates? YES NO

1. The height and size of the project has been reduced and Agricultural Land Reserve encroachment eliminated since April 2014 rezoning application. Do you support these changes to the project?

Yes No

2. The temple has initiated Traffic Management Strategies for special events in the last couple years. In your experience has this improved the traffic?

Yes No Don't Know

3. Are you generally supportive of the revised proposal?

Yes No

General Comments: _____

Please submit your comment form by fax, mail or email by June 29, 2015 to DA Architects by:

Fax: 604 685 0988 or Email: temple@da-architects.ca



>> 200 - 1014 Homer Street, Vancouver, British Columbia, Canada V6B 2W9 T 604 685 6312 F 604 685 0988

LINGYEN MOUNTAIN TEMPLE – QUESTIONNAIRE

Please fill out this feedback form and drop it off in the “drop-box” before you leave. Feedback forms sent by mail need to be sent before June 29th, 2015 otherwise they cannot be processed. To provide your comments online and view up to date information on the proposed project, please visit: www.lymtdevelop.com

Please select one:

I live in Richmond

I do not live in Richmond

Name:

Valerie Fiona Tong

Address:

7451 McMath Road Richmond, BC

Email:

Phone:

Would you like to be contacted for future updates?

YES

NO

1. The height and size of the project has been reduced and Agricultural Land Reserve encroachment eliminated since April 2014 rezoning application. Do you support these changes to the project?

Yes

No

2. The temple has initiated Traffic Management Strategies for special events in the last couple years. In your experience has this improved the traffic?

Yes

No

Don't Know

3. Are you generally supportive of the revised proposal?

Yes

No

General Comments:

Please submit your comment form by fax, mail or email by June 29, 2015 to DA Architects by:

Fax: 604 685 0988 or Email: temple@da-architects.ca



>> 200 - 1014 Homer Street, Vancouver, British Columbia, Canada V6B 2W9 T 604 685 6312 F 604 685 0988

LINGYEN MOUNTAIN TEMPLE – QUESTIONNAIRE

Please fill out this feedback form and drop it off in the "drop-box" before you leave. Feedback forms sent by mail need to be sent before June 29th, 2015 otherwise they cannot be processed. To provide your comments online and view up to date information on the proposed project, please visit: www.lymtdevelop.com

Please select one:

- I live in Richmond
 I do not live in Richmond

Name: SHEN SHANXIN
Address: 3800 Saunderson Ave Richmond BC
Email: _____
Phone: _____

Would you like to be contacted for future updates? YES NO

1. The height and size of the project has been reduced and Agricultural Land Reserve encroachment eliminated since April 2014 rezoning application. Do you support these changes to the project?

- Yes No

2. The temple has initiated Traffic Management Strategies for special events in the last couple years. In your experience has this improved the traffic?

- Yes No Don't Know

3. Are you generally supportive of the revised proposal?

- Yes No

General Comments: _____

Please submit your comment form by fax, mail or email by June 29, 2015 to DA Architects by:

Fax: 604 685 0988 or Email: temple@da-architects.ca



>> 200 - 1014 Homer Street, Vancouver, British Columbia, Canada V6B 2W9 T 604 685 6312 F 604 685 0988

靈巖山寺 - 調查表

請填寫以下的意見回饋表，填完以後請在離開以前，投入箱子裡(Drop-box)。
如您郵寄此意見表，請在 2015 年 6 月 29 號以前寄出，以方便作業。如您想在網路填寫此表，並且了解增建案的最新狀況，請
<http://www.lymtdevelop.com/>

請選擇一項：

- 我住在列治文
 我不住在列治文

姓名：Qing Xia
地址：#4-8291 General Currie Rd
Email (電郵)：[REDACTED]
電話：[REDACTED]

您想收到最新訊息嗎？ 是 否

1. 從 2014 年的申請案後，此增建案高度及面積已經大幅減少了，且也不在佔用農地保留區(Agricultural Land Reserve)，請問您支持此增建案的改變嗎？ 是 否
2. 過去幾年本寺在大型活動期間，有實行交通流量控管，請問依照您的經驗，交通有受到妥善的管制嗎？
 是 否 不知道
3. 總體的來說，您支持此增建計畫嗎？
 是 否

意見：

我支持加拿大靈巖山寺的擴建工程。因為這是一件造福人類的好事。它能让更多的人信奉佛法。清心明志。对个人、家庭乃至社会都是有利的。

您可以在 2015 年 6 月 29 日以前傳真、電郵或郵寄此表格給 DA Architect
傳真：(604)685-0988 或 Email(電郵): temple@da-architects.ca



靈巖山寺 - 調查表

請填寫以下的意見回饋表，填完以後請在離開以前，投入箱子裡(Drop-box)。
如您郵寄此意見表，請在2015年6月29號以前寄出，以方便作業。如您想在網路填寫此表，並且了解增建案的最新狀況，請
<http://www.lymtdevelop.com/>

請選擇一項：

- 我住在列治文
 我不住在列治文

姓名：Hui Zhen Huang

地址：#4-8291 ^{General} ~~Carrie~~ Currie Road

Email (電郵)：_____

電話：_____

您想收到最新訊息嗎？ 是 否

1. 從2014年的申請案後，此增建案高度及面積已經大幅減少了，且也不在佔用農地保留區(Agricultural Land Reserve)，請問您支持此增建案的改變嗎？
 是 否
2. 過去幾年本寺在大型活動期間，有實行交通流量控管，請問依照您的經驗，交通有受到妥善的管制嗎？
 是 否 不知道
3. 總體的來說，您支持此增建計畫嗎？
 是 否

意見：

我十分支持靈巖山寺增建計劃。

您可以在2015年6月29日以前傳真、電郵或郵寄此表格給 DA Architect
傳真：(604)685-0988 或 Email(電郵): temple@da-architects.ca



靈巖山寺 - 調查表

請填寫以下的意見回饋表，填完以後請在離開以前，投入箱子裡(Drop-box)。
如您郵寄此意見表，請在 2015 年 6 月 29 號以前寄出，以方便作業。如您想
在網路填寫此表，並且了解增建案的最新狀況，請
<http://www.lymtdevelop.com/>

請選擇一項：

- 我住在列治文
 我不住在列治文

姓名：PEI ZHANG HE

地址：#4-8291 General Currie Road

Email (電郵)：_____

電話：_____

您想收到最新訊息嗎？ 是 否

1. 從 2014 年的申請案後，此增建案高度及面積已經大幅減少了，且也不在佔用農地保留區(Agricultural Land Reserve)，請問您支持此增建案的改變嗎？ 是 否
2. 過去幾年本寺在大型活動期間，有實行交通流量控管，請問依照您的經驗，交通有受到妥善的管制嗎？
 是 否 不知道
3. 總體的來說，您支持此增建計畫嗎？
 是 否

意見：

我堅決支持增建計畫，因為現在寺廟
已容納不下更多信眾前來參加大型的法會活動
而且小佛堂的信眾人數在增多，因為信眾不
能到寺廟等候。

您可以在 2015 年 6 月 29 日以前傳真、電郵或郵寄此表格給 DA Architect
傳真：(604)685-0988 或 Email(電郵): temple@da-architects.ca



靈巖山寺 - 調查表

請填寫以下的意見回饋表，填完以後請在離開以前，投入箱子裡(Drop-box)。
如您郵寄此意見表，請在2015年6月29號以前寄出，以方便作業。如您想在網路填寫此表，並且了解增建案的最新狀況，請
<http://www.lymtdevelop.com/>

請選擇一項：

- 我住在列治文
 我不住在列治文

姓名：Michelle
地址：Michelle ma. 228 @ yahoo @ 5337 Dundee st, Van
Email (電郵)：_____
電話：_____

您想收到最新訊息嗎？ 是 否

1. 從2014年的申請案後，此增建案高度及面積已經大幅減少了，且也不在佔用農地保留區(Agricultural Land Reserve)，請問您支持此增建案的改變嗎？ 是 否
2. 過去幾年本寺在大型活動期間，有實行交通流量控管，請問依照您的經驗，交通有受到妥善的管制嗎？
 是 否 不知道
3. 總體的來說，您支持此增建計畫嗎？
 是 否

意見：

擴建後可以讓更多的人了解佛教，參與心靈
靜修，希望 Richmond 政府給予大力的支持。

您可以在2015年6月29日以前傳真、電郵或郵寄此表格給 DA Architect
傳真：(604)685-0988 或 Email(電郵): temple@da-architects.ca



靈巖山寺 - 調查表

請填寫以下的意見回饋表，填完以後請在離開以前，投入箱子裡(Drop-box)。
如您郵寄此意見表，請在2015年6月29號以前寄出，以方便作業。如您想在網路填寫此表，並且了解增建案的最新狀況，請
<http://www.lymtdevelop.com/>

請選擇一項：

- 我住在列治文
 我不住在列治文

姓名：Yong Kai Zhang
地址：314-10891 MORTFIELD RD, RICHMOND, BC
Email (電郵)：[REDACTED]
電話：[REDACTED]

您想收到最新訊息嗎？ 是 否

1. 從2014年的申請案後，此增建案高度及面積已經大幅減少了，且也不在佔用農地保留區(Agricultural Land Reserve)，請問您支持此增建案的改變嗎？ 是 否
2. 過去幾年本寺在大型活動期間，有實行交通流量控管，請問依照您的經驗，交通有受到妥善的管制嗎？
 是 否 不知道
3. 總體的來說，您支持此增建計畫嗎？
 是 否

意見：

支持期待增建

您可以在2015年6月29日以前傳真、電郵或郵寄此表格給 DA Architect
傳真：(604)685-0988 或 Email(電郵): temple@da-architects.ca



靈巖山寺 - 調查表

請填寫以下的意見回饋表，填完以後請在離開以前，投入箱子裡(Drop-box)。
如您郵寄此意見表，請在2015年6月29號以前寄出，以方便作業。如您想在網路填寫此表，並且了解增建案的最新狀況，請
<http://www.lymtdevelop.com/>

請選擇一項：

- 我住在列治文
 我不住在列治文

姓名：Xi diang shi
地址：107-9333 Tomicki Ave Richmond BC
Email (電郵)：V6X0K
電話：[REDACTED]

您想收到最新訊息嗎？ 是 否

1. 從2014年的申請案後，此增建案高度及面積已經大幅減少了，且也不在佔用農地保留區(Agricultural Land Reserve)，請問您支持此增建案的改變嗎？ 是 否
2. 過去幾年本寺在大型活動期間，有實行交通流量控管，請問依照您的經驗，交通有受到妥善的管制嗎？
 是 否 不知道
3. 總體的來說，您支持此增建計畫嗎？
 是 否

意見：靈岩山寺教會我們做一個善良的人
尊紀守法的人

您可以在2015年6月29日以前傳真、電郵或郵寄此表格給 DA Architect
傳真：(604)685-0988 或 Email(電郵): temple@da-architects.ca



靈巖山寺 - 調查表

請填寫以下的意見回饋表，填完以後請在離開以前，投入箱子裡(Drop-box)。
如您郵寄此意見表，請在2015年6月29號以前寄出，以方便作業。如您想在網路填寫此表，並且了解增建案的最新狀況，請
<http://www.lymtdevelop.com/>

請選擇一項：

- 我住在列治文
 我不住在列治文

姓名：Weiyan Hu
地址：7110-7988 Ackroyd Rd Richmond, BC
Email (電郵)：CU6XOK7
電話：[REDACTED]

您想收到最新訊息嗎？ 是 否

1. 從2014年的申請案後，此增建案高度及面積已經大幅減少了，且也不在佔用農地保留區(Agricultural Land Reserve)，請問您支持此增建案的改變嗎？ 是 否
2. 過去幾年本寺在大型活動期間，有實行交通流量控管，請問依照您的經驗，交通有受到妥善的管制嗎？
 是 否 不知道
3. 總體的來說，您支持此增建計畫嗎？
 是 否

意見：我非常支持打建工程这样会使更多
的人受到教育

您可以在2015年6月29日以前傳真、電郵或郵寄此表格給 DA Architect
傳真：(604)685-0988 或 Email(電郵): temple@da-architects.ca



靈巖山寺 - 調查表

請填寫以下的意見回饋表，填完以後請在離開以前，投入箱子裡(Drop-box)。
如您郵寄此意見表，請在 2015 年 6 月 29 號以前寄出，以方便作業。如您想
在網路填寫此表，並且了解增建案的最新狀況，請
<http://www.lymtdevelop.com/>

請選擇一項：

- 我住在列治文
 我不住在列治文

姓名：Shi Ying
地址：107-9333 Tomicki Ave Richmond, BC
Email (電郵)：VAXOIX
電話：[REDACTED]

您想收到最新訊息嗎？ 是 否

1. 從 2014 年的申請案後，此增建案高度及面積已經大幅減少了，且也不在佔用農地保留區(Agricultural Land Reserve)，請問您支持此增建案的改變嗎？ 是 否
2. 過去幾年本寺在大型活動期間，有實行交通流量控管，請問依照您的經驗，交通有受到妥善的管制嗎？
 是 否 不知道
3. 總體的來說，您支持此增建計畫嗎？
 是 否

意見：靈巖山寺太好可以淨化心靈，助人
向善

您可以在 2015 年 6 月 29 日以前傳真、電郵或郵寄此表格給 DA Architect
傳真：(604)685-0988 或 Email(電郵): temple@da-architects.ca



靈巖山寺 - 調查表

請填寫以下的意見回饋表，填完以後請在離開以前，投入箱子裡(Drop-box)。如您郵寄此意見表，請在2015年6月29號以前寄出，以方便作業。如您想在網路填寫此表，並且了解增建案的最新狀況，請
<http://www.lymtdevelop.com/>

請選擇一項：

- 我住在列治文
 我不住在列治文

姓名：Wen bo. Hu
地址：7974 Alateerbridge way Richmond, B.C.
Email (電郵)：604 2A6
電話：

您想收到最新訊息嗎？ 是 否

1. 從2014年的申請案後，此增建案高度及面積已經大幅減少了，且也不在佔用農地保留區(Agricultural Land Reserve)，請問您支持此增建案的改變嗎？ 是 否

2. 過去幾年本寺在大型活動期間，有實行交通流量控管，請問依照您的經驗，交通有受到妥善的管制嗎？

是 否 不知道

3. 總體的來說，您支持此增建計畫嗎？

是 否

意見：

靈巖山寺能让我们懂得人生的意义

您可以在2015年6月29日以前傳真、電郵或郵寄此表格給 DA Architect
傳真：(604)685-0988 或 Email(電郵): temple@da-architects.ca



靈巖山寺 - 調查表

請填寫以下的意見回饋表，填完以後請在離開以前，投入箱子裡(Drop-box)。
如您郵寄此意見表，請在 2015 年 6 月 29 號以前寄出，以方便作業。如您想
在網路填寫此表，並且了解增建案的最新狀況，請
<http://www.lymtdevelop.com/>

請選擇一項：

- 我住在列治文
 我不住在列治文

姓名：Zhu Li
地址：1185-8580 A Texanakra Rd Richmond BC
Email (電郵)：[REDACTED]
電話：[REDACTED]

您想收到最新訊息嗎？ 是 否

1. 從 2014 年的申請案後，此增建案高度及面積已經大幅減少了，且也不在佔用農地保留區(Agricultural Land Reserve)，請問您支持此增建案的改變嗎？ 是 否
2. 過去幾年本寺在大型活動期間，有實行交通流量控管，請問依照您的經驗，交通有受到妥善的管制嗎？
 是 否 不知道
3. 總體的來說，您支持此增建計畫嗎？
 是 否

意見：我非常的高興打建靈岩山寺。能让更多
更多的人知道怎樣做一個好人一個善人

您可以在 2015 年 6 月 29 日以前傳真、電郵或郵寄此表格給 DA Architect
傳真：(604)685-0988 或 Email(電郵): temple@da-architects.ca



靈巖山寺 - 調查表

請填寫以下的意見回饋表，填完以後請在離開以前，投入箱子裡(Drop-box)。
如您郵寄此意見表，請在 2015 年 6 月 29 號以前寄出，以方便作業。如您想
在網路填寫此表，並且了解增建案的最新狀況，請
<http://www.lymtdevelop.com/>

請選擇一項：

- 我住在列治文
 我不住在列治文

姓名：Zhang Bi Yao

地址：1503-8460 Granville Ave. Richmond

Email (電郵)：_____

電話：_____

您想收到最新訊息嗎？ 是 否

1. 從 2014 年的申請案後，此增建案高度及面積已經大幅減少了，且也不在佔用農地保留區(Agricultural Land Reserve)，請問您支持此增建案的改變嗎？
 是 否
2. 過去幾年本寺在大型活動期間，有實行交通流量控管，請問依照您的經驗，交通有受到妥善的管制嗎？
 是 否 不知道
3. 總體的來說，您支持此增建計畫嗎？
 是 否

意見：

希望增建工程早日完成，向獅子院佛

您可以在 2015 年 6 月 29 日以前傳真、電郵或郵寄此表格給 DA Architect
傳真：(604)685-0988 或 Email(電郵): temple@da-architects.ca

靈巖山寺 - 調查表

請填寫以下的意見回饋表，填完以後請在離開以前，投入箱子裡(Drop-box)。
如您郵寄此意見表，請在 2015 年 6 月 29 號以前寄出，以方便作業。如您想在網路填寫此表，並且了解增建案的最新狀況，請
<http://www.lymtdevelop.com/>

請選擇一項：

- 我住在列治文
 我不住在列治文

姓名：LAI YING CHAU

地址：209-8700 Jones Rd Richmond BC

Email (電郵)：U6Y 3X7

電話：[REDACTED]

您想收到最新訊息嗎？ 是 否

1. 從 2014 年的申請案後，此增建案高度及面積已經大幅減少了，且也不在佔用農地保留區(Agricultural Land Reserve)，請問您支持此增建案的改變嗎？ 是 否
2. 過去幾年本寺在大型活動期間，有實行交通流量控管，請問依照您的經驗，交通有受到妥善的管制嗎？
 是 否 不知道
3. 總體的來說，您支持此增建計畫嗎？
 是 否

意見：

阿彌陀佛.

希望早日完成擴建工程

您可以在 2015 年 6 月 29 日以前傳真、電郵或郵寄此表格給 DA Architect
傳真：(604)685-0988 或 Email(電郵): temple@da-architects.ca



靈巖山寺 - 調查表

請填寫以下的意見回饋表，填完以後請在離開以前，投入箱子裡(Drop-box)。
如您郵寄此意見表，請在2015年6月29號以前寄出，以方便作業。如您想在網路填寫此表，並且了解增建案的最新狀況，請
<http://www.lymtdevelop.com/>

請選擇一項：

- 我住在列治文
 我不住在列治文

姓名：Linda Liu

地址：10971 Martfield Rd.

Email (電郵)：[REDACTED]

電話：[REDACTED]

您想收到最新訊息嗎？ 是 否

1. 從2014年的申請案後，此增建案高度及面積已經大幅減少了，且也不在佔用農地保留區(Agricultural Land Reserve)，請問您支持此增建案的改變嗎？ 是 否
2. 過去幾年本寺在大型活動期間，有實行交通流量控管，請問依照您的經驗，交通有受到妥善的管制嗎？
 是 否 不知道
3. 總體的來說，您支持此增建計畫嗎？
 是 否

意見：

(无)

您可以在2015年6月29日以前傳真、電郵或郵寄此表格給 DA Architect
傳真：(604)685-0988 或 Email(電郵): temple@da-architects.ca



靈巖山寺 - 調查表

請填寫以下的意見回饋表，填完以後請在離開以前，投入箱子裡(Drop-box)。
如您郵寄此意見表，請在 2015 年 6 月 29 號以前寄出，以方便作業。如您想在網路填寫此表，並且了解增建案的最新狀況，請
<http://www.lymtdevelop.com/>

請選擇一項：

- 我住在列治文
 我不住在列治文

姓名： Such Chen

地址： 8580...Rigby rd

Email (電郵)： [REDACTED]

電話： [REDACTED]

您想收到最新訊息嗎？ 是 否

1. 從 2014 年的申請案後，此增建案高度及面積已經大幅減少了，且也不在佔用農地保留區(Agricultural Land Reserve)，請問您支持此增建案的改變嗎？ 是 否
2. 過去幾年本寺在大型活動期間，有實行交通流量控管，請問依照您的經驗，交通有受到妥善的管制嗎？
 是 否 不知道
3. 總體的來說，您支持此增建計畫嗎？
 是 否

意見：

很好

您可以在 2015 年 6 月 29 日以前傳真、電郵或郵寄此表格給 DA Architect
傳真：(604)685-0988 或 Email(電郵): temple@da-architects.ca



靈巖山寺 - 調查表

請填寫以下的意見回饋表，填完以後請在離開以前，投入箱子裡(Drop-box)。
如您郵寄此意見表，請在 2015 年 6 月 29 號以前寄出，以方便作業。如您想
在網路填寫此表，並且了解增建案的最新狀況，請
<http://www.lymtdevelop.com/>

請選擇一項：

- 我住在列治文
 我不住在列治文

姓名：ZI YUAN HUANG

地址：1503-8460 GRANVILLE AVE. RICHMOND BC V6Y 4E7

Email (電郵)：_____

電話：_____

您想收到最新訊息嗎？ 是 否

1. 從 2014 年的申請案後，此增建案高度及面積已經大幅減少了，且也不在佔用農地保留區(Agricultural Land Reserve)，請問您支持此增建案的改變嗎？ 是 否
2. 過去幾年本寺在大型活動期間，有實行交通流量控管，請問依照您的經驗，交通有受到妥善的管制嗎？
 是 否 不知道
3. 總體的來說，您支持此增建計畫嗎？
 是 否

意見：

尽管比原计划规模小了很多有
点遗憾。不管怎么样还是希望看到
建工程早日圆满完工以满足信众需
所弥陀佛！

您可以在 2015 年 6 月 29 日以前傳真、電郵或郵寄此表格給 DA Architect
傳真：(604)685-0988 或 Email(電郵): temple@da-architects.ca



靈巖山寺 - 調查表

請填寫以下的意見回饋表，填完以後請在離開以前，投入箱子裡(Drop-box)。
如您郵寄此意見表，請在 2015 年 6 月 29 號以前寄出，以方便作業。如您想
在網路填寫此表，並且了解增建案的最新狀況，請

<http://www.lymtdevelop.com/>

請選擇一項：

- 我住在列治文
 我不住在列治文

姓名：XIAO YING HONG

地址：32-8591 Blundell Rd Richmond V6Y 1K2

Email (電郵)：[REDACTED]

電話：[REDACTED]

您想收到最新訊息嗎？ 是 否

1. 從 2014 年的申請案後，此增建案高度及面積已經大幅減少了，且也不在佔用農地保留區(Agricultural Land Reserve)，請問您支持此增建案的改變嗎？ 是 否
2. 過去幾年本寺在大型活動期間，有實行交通流量控管，請問依照您的經驗，交通有受到妥善的管制嗎？
 是 否 不知道
3. 總體的來說，您支持此增建計畫嗎？
 是 否

意見：

期待建築師可以，扩建更大的道场以广
纳更多的人来修习佛法，有利社会和谐。

您可以在 2015 年 6 月 29 日以前傳真、電郵或郵寄此表格給 DA Architect
傳真：(604)685-0988 或 Email(電郵): temple@da-architects.ca



LINGYEN MOUNTAIN TEMPLE – QUESTIONNAIRE

Please fill out this feedback form and drop it off in the "drop-box" before you leave. Feedback forms sent by mail need to be sent before June 29th, 2015 otherwise they cannot be processed. To provide your comments online and view up to date information on the proposed project, please visit: www.lymtdevelop.com

Please select one:

I live in Richmond

I do not live in Richmond

Name:

JOE LAM

Address:

7671 MCMAHON Road

Email:

Phone:

Would you like to be contacted for future updates?

YES

NO

1. The height and size of the project has been reduced and Agricultural Land Reserve encroachment eliminated since April 2014 rezoning application. Do you support these changes to the project?

Yes

No

2. The temple has initiated Traffic Management Strategies for special events in the last couple years. In your experience has this improved the traffic?

Yes

No

Don't Know

3. Are you generally supportive of the revised proposal?

Yes

No

General Comments:

自從我兒子進入靈巖山學堂
他個人禮貌性格言行學業都進步多多
況且這裏是加拿大應該有不同文化宗教理念所以我們個人
一定支持

Please submit your comment form by fax, mail or email by June 29, 2015 to DA Architects by:

Fax: 604 685 0988 or Email: temple@da-architects.ca



>> 200 - 1014 Homer Street, Vancouver, British Columbia, Canada V6B 2W9 T 604 685 6312 F 604 685 0988

ere'm'ah

Joe Lam

Joe Lam

靈巖山寺 - 調查表

請填寫以下的意見回饋表，填完以後請在離開以前，投入箱子裡(Drop-box)。
如您郵寄此意見表，請在 2015 年 6 月 29 號以前寄出，以方便作業。如您想
在網路填寫此表，並且了解增建案的最新狀況，請

<http://www.lymtdevelop.com/>

請選擇一項：

我住在列治文

我不住在列治文

姓名：Bina Ding

地址：#129-3880, Westminster Hwy Bl. Richmond V7C5S1

Email (電郵)：_____

電話：_____

您想收到最新訊息嗎？ 是 否

1. 從 2014 年的申請案後，此增建案高度及面積已經大幅減少了，且也不
在佔用農地保留區(Agricultural Land Reserve)，請問您支持此增建案的
改變嗎？ 是 否

2. 過去幾年本寺在大型活動期間，有實行交通流量控管，請問依照您的經
驗，交通有受到妥善的管制嗎？

是 否 不知道

3. 總體的來說，您支持此增建計畫嗎？

是 否

意見：希望政府能夠儘快通過此案。這是我們

的一個福祉。不但對華人和本地的西人都是一件

好事。我們這片的家既是佛教的受業者。在此感恩。

您可以在 2015 年 6 月 29 日以前傳真、電郵或郵寄此表格給 DA Architect

傳真：(604)685-0988 或 Email(電郵)：temple@da-architects.ca



靈巖山寺 - 調查表

請填寫以下的意見回饋表，填完以後請在離開以前，投入箱子裡(Drop-box)。
如您郵寄此意見表，請在 2015 年 6 月 29 號以前寄出，以方便作業。如您想
在網路填寫此表，並且了解增建案的最新狀況，請
<http://www.lymtdevelop.com/>

請選擇一項：

- 我住在列治文
 我不住在列治文

姓名：Tan Van Hong
地址：#106-7300 Gzbert Rd RMD V7C 3W2
Email (電郵)：[REDACTED]
電話：[REDACTED]

您想收到最新訊息嗎？ 是 否

1. 從 2014 年的申請案後，此增建案高度及面積已經大幅減少了，且也不在佔用農地保留區(Agricultural Land Reserve)，請問您支持此增建案的改變嗎？ 是 否
2. 過去幾年本寺在大型活動期間，有實行交通流量控管，請問依照您的經驗，交通有受到妥善的管制嗎？ 是 否 不知道
3. 總體的來說，您支持此增建計畫嗎？ 是 否

意見：

我很希望今次行建計劃可以批准，因為每每逢周日的文和同日的小朋友上班，真是太擠了。比中國的學校都差很多。我們有這麼好的因緣可以去靈巖山寺學可，希望有更好的環境可以給小朋友上學。謝謝！

您可以在 2015 年 6 月 29 日以前傳真、電郵或郵寄此表格給 DA Architect
傳真：(604)685-0988 或 Email(電郵)：temple@da-architects.ca



靈巖山寺 - 調查表

請填寫以下的意見回饋表，填完以後請在離開以前，投入箱子裡(Drop-box)。
如您郵寄此意見表，請在 2015 年 6 月 29 號以前寄出，以方便作業。如您想在網路填寫此表，並且了解增建案的最新狀況，請
<http://www.lymtdevelop.com/>

請選擇一項：

- 我住在列治文
 我不住在列治文

姓名：Alex Shao
地址：#203 Robt Ryan Road Rmd
Email (電郵)：[REDACTED]
電話：[REDACTED]

您想收到最新訊息嗎？ 是 否

1. 從 2014 年的申請案後，此增建案高度及面積已經大幅減少了，且也不在佔用農地保留區(Agricultural Land Reserve)，請問您支持此增建案的改變嗎？ 是 否
2. 過去幾年本寺在大型活動期間，有實行交通流量控管，請問依照您的經驗，交通有受到妥善的管制嗎？
 是 否 不知道
3. 總體的來說，您支持此增建計畫嗎？
 是 否

意見：希望政府接受大多數支持的意見

您可以在 2015 年 6 月 29 日以前傳真、電郵或郵寄此表格給 DA Architect
傳真：(604)685-0988 或 Email(電郵): temple@da-architects.ca



靈巖山寺 - 調查表

請填寫以下的意見回饋表，填完以後請在離開以前，投入箱子裡(Drop-box)。
如您郵寄此意見表，請在 2015 年 6 月 29 號以前寄出，以方便作業。如您想
在網路填寫此表，並且了解增建案的最新狀況，請
<http://www.lymtdevelop.com/>

請選擇一項：

- 我住在列治文
 我不住在列治文

姓名：Winn, Hsu
地址：202-806 Ryan Road Rmd
Email (電郵)：[REDACTED]
電話：[REDACTED]

您想收到最新訊息嗎？ 是 否

1. 從 2014 年的申請案後，此增建案高度及面積已經大幅減少了，且也不在佔用農地保留區(Agricultural Land Reserve)，請問您支持此增建案的改變嗎？ 是 否
2. 過去幾年本寺在大型活動期間，有實行交通流量控管，請問依照您的經驗，交通有受到妥善的管制嗎？
 是 否 不知道
3. 總體的來說，您支持此增建計畫嗎？
 是 否

意見：支持扩建

您可以在 2015 年 6 月 29 日以前傳真、電郵或郵寄此表格給 DA Architect
傳真：(604)685-0988 或 Email(電郵): temple@da-architects.ca



靈巖山寺 - 調查表

請填寫以下的意見回饋表，填完以後請在離開以前，投入箱子裡(Drop-box)。
如您郵寄此意見表，請在 2015 年 6 月 29 號以前寄出，以方便作業。如您想
在網路填寫此表，並且了解增建案的最新狀況，請
<http://www.lymtdevelop.com/>

請選擇一項：

- 我住在列治文
 我不住在列治文

姓名：CHOR HUA CHENG

地址：406 Ptou Oullen Rd. Richmond V6X 1C9

Email (電郵)：[REDACTED]

電話：[REDACTED]

您想收到最新訊息嗎？ 是 否

1. 從 2014 年的申請案後，此增建案高度及面積已經大幅減少了，且也不在佔用農地保留區(Agricultural Land Reserve)，請問您支持此增建案的改變嗎？ 是 否
2. 過去幾年本寺在大型活動期間，有實行交通流量控管，請問依照您的經驗，交通有受到妥善的管制嗎？
 是 否 不知道
3. 總體的來說，您支持此增建計畫嗎？
 是 否

意見：

多元化

您可以在 2015 年 6 月 29 日以前傳真、電郵或郵寄此表格給 DA Architect
傳真：(604)685-0988 或 Email(電郵): temple@da-architects.ca



靈巖山寺 - 調查表

請填寫以下的意見回饋表，填完以後請在離開以前，投入箱子裡(Drop-box)。
如您郵寄此意見表，請在 2015 年 6 月 29 號以前寄出，以方便作業。如您想在網路填寫此表，並且了解增建案的最新狀況，請
<http://www.lymtdevelop.com/>

請選擇一項：

- 我住在列治文
 我不住在列治文

姓名：Li Feng Hui
地址：63-7151 Moffatt Road Richmond, BC V6Y 3G9
Email (電郵)：[REDACTED]
電話：[REDACTED]

您想收到最新訊息嗎？ 是 否

1. 從 2014 年的申請案後，此增建案高度及面積已經大幅減少了，且也不在佔用農地保留區(Agricultural Land Reserve)，請問您支持此增建案的改變嗎？ 是 否
2. 過去幾年本寺在大型活動期間，有實行交通流量控管，請問依照您的經驗，交通有受到妥善的管制嗎？
 是 否 不知道
3. 總體的來說，您支持此增建計畫嗎？
 是 否

意見：

支持靈巖山寺 支持增建方案

您可以在 2015 年 6 月 29 日以前傳真、電郵或郵寄此表格給 DA Architect
傳真：(604)685-0988 或 Email(電郵): temple@da-architects.ca



靈巖山寺 - 調查表

請填寫以下的意見回饋表，填完以後請在離開以前，投入箱子裡(Drop-box)。如您郵寄此意見表，請在 2015 年 6 月 29 號以前寄出，以方便作業。如您想在網路填寫此表，並且了解增建案的最新狀況，請

<http://www.lymtdevelop.com/>

請選擇一項：

我住在列治文

我不住在列治文

姓名：Lian Zhang

地址：6833 Lucas Rd

Email (電郵)：_____

電話：_____

您想收到最新訊息嗎？ 是 否

1. 從 2014 年的申請案後，此增建案高度及面積已經大幅減少了，且也不在佔用農地保留區(Agricultural Land Reserve)，請問您支持此增建案的改變嗎？ 是 否

2. 過去幾年本寺在大型活動期間，有實行交通流量控管，請問依照您的經驗，交通有受到妥善的管制嗎？

是 否 不知道

3. 總體的來說，您支持此增建計畫嗎？

是 否

意見：

非常支持靈巖山寺的建寺計劃，寺神
让我的生活充滿意義。孩子能去學習收
禮儀。

您可以在 2015 年 6 月 29 日以前傳真、電郵或郵寄此表格給 DA Architect
傳真：(604)685-0988 或 Email(電郵): temple@da-architects.ca

靈巖山寺 - 調查表

請填寫以下的意見回饋表，填完以後請在離開以前，投入箱子裡(Drop-box)。
如您郵寄此意見表，請在 2015 年 6 月 29 號以前寄出，以方便作業。如您想在網路填寫此表，並且了解增建案的最新狀況，請
<http://www.lymtdevelop.com/>

請選擇一項：

- 我住在列治文
 我不住在列治文

姓名：HING CHIN CHANG Han Chung, Chang
地址：8033 St. Albans Rd. Richmond V6Y2L1
Email (電郵)：_____
電話：_____

您想收到最新訊息嗎？ 是 否

1. 從 2014 年的申請案後，此增建案高度及面積已經大幅減少了，且也不在佔用農地保留區(Agricultural Land Reserve)，請問您支持此增建案的改變嗎？ 是 否
2. 過去幾年本寺在大型活動期間，有實行交通流量控管，請問依照您的經驗，交通有受到妥善的管制嗎？
 是 否 不知道
3. 總體的來說，您支持此增建計畫嗎？
 是 否

意見：

希望寺廟功能教化人心促進後群人和
人人平等和協力又利人性富強和也利地
方教育不足發揮人性高尚情操治安安和

您可以在 2015 年 6 月 29 日以前傳真、電郵或郵寄此表格給 DA Architect
傳真：(604)685-0988 或 Email(電郵): temple@da-architects.ca

靈巖山寺 - 調查表

請填寫以下的意見回饋表，填完以後請在離開以前，投入箱子裡(Drop-box)。
如您郵寄此意見表，請在 2015 年 6 月 29 號以前寄出，以方便作業。如您想
在網路填寫此表，並且了解增建案的最新狀況，請

<http://www.lymtdevelop.com/>

請選擇一項：

我住在列治文

我不住在列治文

姓名：Huang Yu Hong

地址：116-6931 Cooney road

Email (電郵)：_____

電話：_____

您想收到最新訊息嗎？ 是 否

1. 從 2014 年的申請案後，此增建案高度及面積已經大幅減少了，且也不
在佔用農地保留區(Agricultural Land Reserve)，請問您支持此增建案的
改變嗎？ 是 否

2. 過去幾年本寺在大型活動期間，有實行交通流量控管，請問依照您的經
驗，交通有受到妥善的管制嗎？

是 否 不知道

3. 總體的來說，您支持此增建計畫嗎？

是 否

意見：

很好

您可以在 2015 年 6 月 29 日以前傳真、電郵或郵寄此表格給 DA Architect
傳真：(604)685-0988 或 Email(電郵): temple@da-architects.ca

靈巖山寺 - 調查表

請填寫以下的意見回饋表，填完以後請在離開以前，投入箱子裡(Drop-box)。
如您郵寄此意見表，請在 2015 年 6 月 29 號以前寄出，以方便作業。如您想
在網路填寫此表，並且了解增建案的最新狀況，請
<http://www.lymtdevelop.com/>

請選擇一項：

- 我住在列治文
 我不住在列治文

姓名：Jian Ming Su
地址：2-8031 Colonial Dr Richmond V7C 5B7 BC
Email (電郵)：[REDACTED]
電話：[REDACTED]

您想收到最新訊息嗎？ 是 否

1. 從 2014 年的申請案後，此增建案高度及面積已經大幅減少了，且也不在佔用農地保留區(Agricultural Land Reserve)，請問您支持此增建案的改變嗎？ 是 否
2. 過去幾年本寺在大型活動期間，有實行交通流量控管，請問依照您的經驗，交通有受到妥善的管制嗎？
 是 否 不知道
3. 總體的來說，您支持此增建計畫嗎？
 是 否

意見：

我认为寺院的修建能造福加拿大各族人民
是民心所向!!!

您可以在 2015 年 6 月 29 日以前傳真、電郵或郵寄此表格給 DA Architect
傳真：(604)685-0988 或 Email(電郵): temple@da-architects.ca

靈巖山寺 - 調查表

請填寫以下的意見回饋表，填完以後請在離開以前，投入箱子裡(Drop-box)。
如您郵寄此意見表，請在 2015 年 6 月 29 號以前寄出，以方便作業。如您想
在網路填寫此表，並且了解增建案的最新狀況，請
<http://www.lymtdevelop.com/>

請選擇一項：

- 我住在列治文
 我不住在列治文

姓名：王伟胜
地址：5331 ... Clifton Rd. Richmond
Email (電郵)：_____
電話：_____

您想收到最新訊息嗎？ 是 否

1. 從 2014 年的申請案後，此增建案高度及面積已經大幅減少了，且也不在佔用農地保留區(Agricultural Land Reserve)，請問您支持此增建案的改變嗎？ 是 否
2. 過去幾年本寺在大型活動期間，有實行交通流量控管，請問依照您的經驗，交通有受到妥善的管制嗎？
 是 否 不知道
3. 總體的來說，您支持此增建計畫嗎？
 是 否

意見：

我認為這次的新方案比之前的更加可行。我全力支持此次
的項目。高度已經下降很多。交通已很有效的管理。

您可以在 2015 年 6 月 29 日以前傳真、電郵或郵寄此表格給 DA Architect
傳真：(604)685-0988 或 Email(電郵): temple@da-architects.ca



靈巖山寺 - 調查表

請填寫以下的意見回饋表，填完以後請在離開以前，投入箱子裡(Drop-box)。
如您郵寄此意見表，請在 2015 年 6 月 29 號以前寄出，以方便作業。如您想
在網路填寫此表，並且了解增建案的最新狀況，請
<http://www.lymtdevelop.com/>

請選擇一項：

- 我住在列治文
 我不住在列治文

姓名：林培霖

地址：10431 HOGARTH DRIVE RICHMOND, B.C. V7E 3Z1

Email (電郵)：_____

電話：_____

您想收到最新訊息嗎？ 是 否

1. 從 2014 年的申請案後，此增建案高度及面積已經大幅減少了，且也不
在佔用農地保留區(Agricultural Land Reserve)，請問您支持此增建案的
改變嗎？ 是 否

2. 過去幾年本寺在大型活動期間，有實行交通流量控管，請問依照您的經
驗，交通有受到妥善的管制嗎？
 是 否 不知道

3. 總體的來說，您支持此增建計畫嗎？
 是 否

意見：

您可以在 2015 年 6 月 29 日以前傳真、電郵或郵寄此表格給 DA Architect
傳真：(604)685-0988 或 Email(電郵): temple@da-architects.ca

靈巖山寺 - 調查表

請填寫以下的意見回饋表，填完以後請在離開以前，投入箱子裡(Drop-box)。
如您郵寄此意見表，請在 2015 年 6 月 29 號以前寄出，以方便作業。如您想
在網路填寫此表，並且了解增建案的最新狀況，請
<http://www.lymtdevelop.com/>

請選擇一項：

- 我住在列治文
 我不住在列治文

姓名：莊華仁

地址：P211 NO6 Rd Richmond

Email (電郵)：_____

電話：_____

您想收到最新訊息嗎？ 是 否

1. 從 2014 年的申請案後，此增建案高度及面積已經大幅減少了，且也不
在佔用農地保留區(Agricultural Land Reserve)，請問您支持此增建案的
改變嗎？ 是 否

2. 過去幾年本寺在大型活動期間，有實行交通流量控管，請問依照您的經
驗，交通有受到妥善的管制嗎？
 是 否 不知道

3. 總體的來說，您支持此增建計畫嗎？
 是 否

意見：

希望趕快增建完成，促進社區進步
並發展觀光。

您可以在 2015 年 6 月 29 日以前傳真、電郵或郵寄此表格給 DA Architect
傳真：(604)685-0988 或 Email(電郵): temple@da-architects.ca

靈巖山寺 - 調查表

請填寫以下的意見回饋表，填完以後請在離開以前，投入箱子裡(Drop-box)。
如您郵寄此意見表，請在 2015 年 6 月 29 號以前寄出，以方便作業。如您想在網路填寫此表，並且了解增建案的最新狀況，請
<http://www.lymtdevelop.com/>

請選擇一項：

- 我住在列治文
 我不住在列治文

姓名：鄭洋
地址：# 433-10880, No. 5 Rd.
Email (電郵)：57
電話：[REDACTED]

您想收到最新訊息嗎？ 是 否

1. 從 2014 年的申請案後，此增建案高度及面積已經大幅減少了，且也不在佔用農地保留區(Agricultural Land Reserve)，請問您支持此增建案的改變嗎？ 是 否
2. 過去幾年本寺在大型活動期間，有實行交通流量控管，請問依照您的經驗，交通有受到妥善的管制嗎？
 是 否 不知道
3. 總體的來說，您支持此增建計畫嗎？
 是 否

意見：

增建計劃有利於更多的人來到寺裏參加活動，享用寺內寺院的活動。這樣有利於人們從新寺裏，和平共處。

您可以在 2015 年 6 月 29 日以前傳真、電郵或郵寄此表格給 DA Architect
傳真：(604)685-0988 或 Email(電郵): temple@da-architects.ca



靈巖山寺 - 調查表

請填寫以下的意見回饋表，填完以後請在離開以前，投入箱子裡(Drop-box)。
如您郵寄此意見表，請在2015年6月29號以前寄出，以方便作業。如您想在網路填寫此表，並且了解增建案的最新狀況，請
<http://www.lymtdevelop.com/>

請選擇一項：

- 我住在列治文
 我不住在列治文

姓名：王五紅

地址：10491 Leonard Rd. Richmond B.C

Email (電郵)：_____

電話：_____

您想收到最新訊息嗎？ 是 否

1. 從2014年的申請案後，此增建案高度及面積已經大幅減少了，且也不在佔用農地保留區(Agricultural Land Reserve)，請問您支持此增建案的改變嗎？ 是 否
2. 過去幾年本寺在大型活動期間，有實行交通流量控管，請問依照您的經驗，交通有受到妥善的管制嗎？ 是 否 不知道
3. 總體的來說，您支持此增建計畫嗎？ 是 否

意見：

我经常去灵岩山寺 很喜欢那里，整洁美丽。
让我工作之余，有个心灵寄托的净土。

您可以在2015年6月29日以前傳真、電郵或郵寄此表格給 DA Architect
傳真：(604)685-0988 或 Email(電郵): temple@da-architects.ca



靈巖山寺 - 調查表

請填寫以下的意見回饋表，填完以後請在離開以前，投入箱子裡(Drop-box)。
如您郵寄此意見表，請在 2015 年 6 月 29 號以前寄出，以方便作業。如您想
在網路填寫此表，並且了解增建案的最新狀況，請
<http://www.lymtdevelop.com/>

請選擇一項：

- 我住在列治文
 我不住在列治文

姓名：張育茹

地址：7700 William Rd

Email (電郵)：

電話：

您想收到最新訊息嗎？ 是 否

1. 從 2014 年的申請案後，此增建案高度及面積已經大幅減少了，且也不在佔用農地保留區(Agricultural Land Reserve)，請問您支持此增建案的改變嗎？ 是 否
2. 過去幾年本寺在大型活動期間，有實行交通流量控管，請問依照您的經驗，交通有受到妥善的管制嗎？
 是 否 不知道
3. 總體的來說，您支持此增建計畫嗎？
 是 否

意見：

很久才跟去的我，那感覺人太多，地方太小
希望同時興建，謝謝。

您可以在 2015 年 6 月 29 日以前傳真、電郵或郵寄此表格給 DA Architect
傳真：(604)685-0988 或 Email(電郵): temple@da-architects.ca

靈巖山寺 - 調查表

請填寫以下的意見回饋表，填完以後請在離開以前，投入箱子裡(Drop-box)。
如您郵寄此意見表，請在2015年6月29號以前寄出，以方便作業。如您想
在網路填寫此表，並且了解增建案的最新狀況，請
<http://www.lymtdevelop.com/>

請選擇一項：

- 我住在列治文
 我不住在列治文

姓名：馬秀英
地址：#30-11390 Steveson Richmond BC
Email (電郵)：
電話：[REDACTED]

您想收到最新訊息嗎？ 是 否

1. 從2014年的申請案後，此增建案高度及面積已經大幅減少了，且也不在佔用農地保留區(Agricultural Land Reserve)，請問您支持此增建案的改變嗎？
 是 否
2. 過去幾年本寺在大型活動期間，有實行交通流量控管，請問依照您的經驗，交通有受到妥善的管制嗎？
 是 否 不知道
3. 總體的來說，您支持此增建計畫嗎？
 是 否

意見：

是我們佛教徒的福音，目前的情況是：我們的宗
教信仰中應有的佛祖在廟中供養的位置缺失，
希望能盡快批准

您可以在2015年6月29日以前傳真、電郵或郵寄此表格給 DA Architect
傳真：(604)685-0988 或 Email(電郵): temple@da-architects.ca



靈巖山寺 - 調查表

請填寫以下的意見回饋表，填完以後請在離開以前，投入箱子裡(Drop-box)。
如您郵寄此意見表，請在 2015 年 6 月 29 號以前寄出，以方便作業。如您想
在網路填寫此表，並且了解增建案的最新狀況，請
<http://www.lymtdevelop.com/>

請選擇一項：

- 我住在列治文
 我不住在列治文

姓名：陶銀妹
地址：40-7851 Garden City Rd. Richmond, BC V6V 4A3
Email (電郵)：[REDACTED]
電話：[REDACTED]

您想收到最新訊息嗎？ 是 否

1. 從 2014 年的申請案後，此增建案高度及面積已經大幅減少了，且也不在佔用農地保留區(Agricultural Land Reserve)，請問您支持此增建案的改變嗎？ 是 否
2. 過去幾年本寺在大型活動期間，有實行交通流量控管，請問依照您的經驗，交通有受到妥善的管制嗎？ 是 否 不知道
3. 總體的來說，您支持此增建計畫嗎？ 是 否

意見：

您可以在 2015 年 6 月 29 日以前傳真、電郵或郵寄此表格給 DA Architect
傳真：(604)685-0988 或 Email(電郵): temple@da-architects.ca



靈巖山寺 - 調查表

請填寫以下的意見回饋表，填完以後請在離開以前，投入箱子裡(Drop-box)。
如您郵寄此意見表，請在 2015 年 6 月 29 號以前寄出，以方便作業。如您想
在網路填寫此表，並且了解增建案的最新狀況，請
<http://www.lymtdevelop.com/>

請選擇一項：

- 我住在列治文
 我不住在列治文

姓名：潘志豪
地址：Garden crite 40/8931
Email (電郵)：
電話：

您想收到最新訊息嗎？ 是 否

1. 從 2014 年的申請案後，此增建案高度及面積已經大幅減少了，且也不在佔用農地保留區(Agricultural Land Reserve)，請問您支持此增建案的改變嗎？ 是 否
2. 過去幾年本寺在大型活動期間，有實行交通流量控管，請問依照您的經驗，交通有受到妥善的管制嗎？ 是 否 不知道
3. 總體的來說，您支持此增建計畫嗎？ 是 否

意見：應該拆掉禪堂，對周圍毫無影響

您可以在 2015 年 6 月 29 日以前傳真、電郵或郵寄此表格給 DA Architect
傳真：(604)685-0988 或 Email(電郵): temple@da-architects.ca



靈巖山寺 - 調查表

請填寫以下的意見回饋表，填完以後請在離開以前，投入箱子裡(Drop-box)。
如您郵寄此意見表，請在 2015 年 6 月 29 號以前寄出，以方便作業。如您想
在網路填寫此表，並且了解增建案的最新狀況，請
<http://www.lymtdevelop.com/>

請選擇一項：

- 我住在列治文
 我不住在列治文

姓名：孫康莉
地址：110-6655-LYNAS LN Richmond
Email (電郵)：
電話：

您想收到最新訊息嗎？ 是 否

1. 從 2014 年的申請案後，此增建案高度及面積已經大幅減少了，且也不在佔用農地保留區(Agricultural Land Reserve)，請問您支持此增建案的改變嗎？ 是 否
2. 過去幾年本寺在大型活動期間，有實行交通流量控管，請問依照您的經驗，交通有受到妥善的管制嗎？
 是 否 不知道
3. 總體的來說，您支持此增建計畫嗎？
 是 否

意見：
我堅決支持增建方案因為這成為本寺建造過程中一部份，我從中得到了很大的回饋！ 謝謝。

您可以在 2015 年 6 月 29 日以前傳真、電郵或郵寄此表格給 DA Architect
傳真：(604)685-0988 或 Email(電郵): temple@da-architects.ca



Lingyen Mountain Temple

Briefing Notes: Round Table Meeting

Date: November 10, 2015

Meeting Date: November 03, 2015

Page: 1 of 4

Location: South Arm Community Centre, Richmond, BC

Revision: 00

Present:

| | |
|-----------------------|-----------------------------------|
| Name: Randy Knill | DA Architects and Planners |
| Name: Jeff Ashwell | DA Architects and Planners |
| Name: Carol Day | City Councillor, City of Richmond |
| Name: Joe Kirk | Local Resident |
| Name: Jennifer Kirk | Local Resident |
| Name: Marty McKinney | Local Resident |
| Name: R. Frederickson | Local Resident |
| Name: Ray Nix | Local Resident |
| Name: Stefan Emberson | Local Resident |
| Name: Ed Kroteker | Local Resident |
| Name: Derek White | Local Resident |
| Name: Elaine White | Local Resident |

The meeting was a round table open forum workshop. It opened with a project overview presentation by DA Architects, followed by comments / questions from the attendees.

- Randy Knill (RK) opened the meeting at 7pm.
- Questionnaires and comment forms were provided to all attendees (see attached).
- RK asked that everyone present introduce themselves.
- RK presented a history of the Temple project, which included how DA became the project Architect, and a history of the previous James Cheng Architects submissions.

Group concerns, questions, and discussion items:

1. Traffic / Parking:

- a. DA current proposal has the majority of the parking (approx. 377 cars) hidden within a covered parking structure, below the temple buildings. The group indicated this is a much better and practical solution than past proposals.

- b. For the 3 large annual Temple Celebration Days (Chinese New Year's, Buddha's Birthday, and The Temple Opening Anniversary), the proposed 377 parking stalls may not be adequate. Lingyen has signed agreements with Winners and other institutions along No. 5 road to share parking, and has committed to provide shuttle busses and traffic directing persons. These agreements have been given to The City. The group generally agreed this was an improvement.
- c. No. 5 Rd existing traffic is already at high volumes and considered "dangerous", due to excessive speeds. Traffic is generated by many users, not just Lingyen.
- d. Most No. 5 Rd. traffic is moving southbound, and bottlenecks at Steveston Hwy. Much of this southbound traffic is generated by "rat-runners" using No. 5 Rd. as a means of short-cutting the Hwy. 99 Massey Tunnel backups. It was noted that the resultant problems at the No 5 Rd / Steveston Hwy intersection, and the Steveston Hwy on - ramp to Hwy 99 would be remedied when / if the new Massey Bridge project proceeds and that No. 5 road traffic volumes during peak hours would be greatly reduced.
- e. Attendees commented that a median strip, or concrete curbing (as installed at "The Gardens"), running the full length of No 5 Road would allow for left turn in, and only right turn out from the eastern sites. This would help reduce the traffic congestion and "dangerous" left turn out conditions. The concrete median causes problems, however for residents along No 5 Road.
- f. Attendees commented that much of the existing hazardous conditions at Williams and No 5 Rd. arise from parents dropping their children off at the neighbouring Church School south of the Lingyen site. Common traffic patterns have parents turning right onto No. 5 from Williams Rd., then weaving to the centre lane to turn left into the school parking lot.
 - i. A recommendation made by attendees was to allow eastbound Williams Rd. traffic to continue across No. 5 Rd. intersection and enter the Lingyen Site from the north property line. Cars would then turn south (right) and enter the Lingyen site using the proposed laneway running parallel to No. 5 Rd. Cars would continue across the Lingyen site and enter the temple parking, or continue south and enter the Church School grounds via a newly cut access. Attendees felt that this would remove much of the congestion and the perceived dangerous "maneuvering" the parents were making under the current traffic conditions.
 - ii. DA promised to bring this idea to the attention of the City Traffic Planners and to our Traffic Consultant for review and comment.
- g. Distribute traffic load when exiting the Lingyen site. Concern that all Temple practitioners would leave the Temple at the same time was addressed by DA. Historically, the temple users do not all leave at the same time, but are distributed over several hours.

- h. Attendees also noted:
- i. No. 5 Rd. / Steveston Hwy intersection congestion is an existing big problem.
 - ii. Might need a traffic light at Seacliff and No. 5 Rd.
 - iii. Concern for "added load to an already busy street" on No. 5 Rd.
 - iv. Tandem dump trucks and semi-trailers, as many as 40 at a time, running southbound and clogging intersection at No. 5 and Steveston Hwy.
 - v. Rice Mill Rd. joining Steveston Hwy. discussed as a "hopeful" traffic improvement for future.
 - vi. Port of Vancouver wants to open Blundell access to Hwy 99 for truck access route. Attendees noted this would be "a nightmare" and that Blundell is not designed to carry this additional load or truck traffic.
 - vii. Future Massey Bridge (Tunnel Replacement)
 1. Carol Day noted that in a presentation given by MoTI at their recent presentation (Oct 30), that 60% of Hwy 99 existing northbound traffic is Richmond-bound and exits the 99 before reaching the Oak St. Bridge. This was presented and received with skepticism. Belief was that the existing tunnel bottlenecks would transfer to the Oak St. Bridge.
 2. Prior to Massey Bridge proposal, the Province would not entertain widening of the Steveston Hwy exit due to the existing watercourse. Now that the bridge is gaining momentum, the watercourse has disappeared as a Provincial concern.

2. Building Height / Size / Placement:

- a. Size of the overall project was presented to be much smaller than previous proposals. All attendees agreed that changes in height and overall scale were improvements from previous submissions. Some concern about the new height was expressed.
- b. DA confirmed that the new proposal does not encroach into ALR land as previous proposals had. This was favourably received by the group.
- c. Tallest building (main temple) is 85' tall, with flanking buildings max. height of 70'. Greatly reduced from previous submissions. Some concern that if approved, other places of worship may wish to build taller structures. (Pandora's box syndrome)
- d. Asked if the main temple height could be reduced to 70', DA responded that it would be difficult to achieve due to the historic traditional architectural proportion system the temple is based on. DA noted that the building was set back and away from No. 5 Rd. and that the one storey buildings (in conformance with the 12m height allowance) closer to No. 5 Rd. would block much of the view to the larger temple building beyond.
- e. Building height concerns were that the DA proposal might have similar building heights as the Cheng Architects proposal. DA presented the new proposal and much of the

attendees concerns were addressed. They saw that the building heights were greatly reduced and other than the main temple building located back from No. 5 Rd, all the new buildings would be built at the same height or lower than the existing temple buildings. Also, the Main Buddha Hall is approximately 1/3 the floor area of the previous proposal, which was favourably received.

3. Building Use:

- a. How many people stay at the Temple, and where? The Group had the opinion that up to 450 residents would be at Lingyen.
 - i. DA confirmed that the proposed numbers of resident nuns / monks, as well as "sleep-over" guests/workshop attendees were greatly reduced from past proposals. Approximately 50 nuns and 30 monks would be residents, and approx. 80 workshop guests (maximum) are anticipated by the Temple.
 - ii. Residents, as well as guests sleep in very basic dormitory facilities. A platform style bed, with a small cupboard for personal belongings is all that is provided. There are no "private hotel style rooms", VIP apartment suites, or resort facilities available for residents or guests..
- b. Where is Buddha statue?
 - i. Concern that the Buddha would be visible from No. 5 Rd. DA verified that the new Buddha statue would be located within the new main temple building back from No. 5 Rd. and not visible from No. 5 Rd.
 - ii. Concerns about sightlines to the existing / future Buddha(s) statues. DA presented the Landscape Architects plans showing proposed tree plantings across the front of the existing and adjacent proposed building sites, as well as the proposed pedestrian / cycling path bordering No. 5 Rd. "These are pretty drawings that Architects generate" was one attendee's comment. Others seemed to have concerns put to rest that landscaping was being proposed.
4. Business cards were distributed by DA, with encouragement to share further comments.
5. When DA asked attendees whether the meeting was helpful, the response was a unanimous "yes".
6. Questionnaires were gathered, and additional questionnaires distributed for filling in by people who could not attend meeting (Subsequently, several questionnaires have been sent to DA and are included in this report package)

MEETING ADJURED approx. 9pm.

END OF MINUTES

Jeff Ashwell, Sr. Tech.

To Our Neighbors

Nov 4th, 2015

RE: Lingyen Temple expansion

A group of concerned neighbors attended a small workshop with Randy Knill of DA Architects to review the 2015 revised plan for the Lingyen temple expansion. The Architect gave us a review of the new plans and then asked for comments from the group, here are some of the comments and questions I heard.

The new proposal is much smaller than the other proposals, we are happy.

The temple has parking for the cars under the new complex this is better.

Can the temple have access from Williams road if it was extended? DA Architects will ask the city.

Can we have a median along No. 5 road to stop car turning into temple south bound? Maybe the architect will ask.

We might need a traffic light at Seacliff and No. 5 Road.

The new main Temple is 85' can that be reduced to be the same as the existing temple 70'? Prefer not to.

Are we opening Pandora's Box to the other temples asking for 85'?

How many people can have sleep ,over's at the new temple? 50 Nuns. , 30 monks and 80 guests.

Does this new plan affect any farmland over the 110 meters currently allowed? No

How many cars can park at the temple ? 377 cars

Where will the extra cars park during big events? Temple has signed agreements with Winners store and other institutions along No. 5 Road. They also have shuttles and traffic people who will help during three large events a year.

Please fill out the comment form before Friday Nov 6th, 2015 if you want your comments to be part of this workshop.

Thanks Carol Day



LINGYEN MOUNTAIN TEMPLE – QUESTIONNAIRE

Please fill out this feedback form and submit to the Architect before you leave.

Please select one:

I live in Richmond

I do not live in Richmond

Name:

MARTY MALKINDA

Address:

11525 SANDHURST RD

Email:

Phone:

Please select one:

I am a member of LMT

I am not a member of LMT

If you are a member of LMT, please select one:

Devotee

Parent

Donor

Volunteer

Youth

Other

Would you like to be contacted for future updates?

YES

NO

1. The height and size of the project has been reduced from the 2013 rezoning application. Do you like the new appearance of the proposal?

Yes

No

Comments

2. The new plan does not encroach the Agriculture Land Reserve (ALR) boundary. Do you have any comments about the proposed agriculture plan?

Comments

3. The temple has initiated Traffic Management Strategies for special events in the last couple years. In your experience has this improved the traffic?

Yes

No

Don't Know

Comments

TRAFFIC STILL IS A MESS MORE DUE TO THE DRIVERS AND THE AMOUNT OF TRAFFIC

4. Are you generally supportive of the revised proposal?

Yes

No

Comments

LINGYEN MOUNTAIN TEMPLE – QUESTIONNAIRE

COMMENTS:

TRAFFIC IS MY MAIN CONCERN WITH THE NEW PROPOSAL

IT IS NOT JUST THE TEMPLE TRAFFIC BUT THE

COMBINED TRAFFIC OF ALL THE INSTITUTIONS

TRYING TO USE #5 ROAD ALL AT THE SAME TIME.



LINGYEN MOUNTAIN TEMPLE – QUESTIONNAIRE

Please fill out this feedback form and submit to the Architect before you leave.

Please select one:

I live in Richmond

I do not live in Richmond

Name:

R. Frederickson

Address:

10391 Aragon Rd.

Email:

Phone:

Please select one:

I am a member of LMT

I am not a member of LMT

If you are a member of LMT, please select one:

Devotee

Volunteer

Parent

Youth

Donor

Other

Would you like to be contacted for future updates?

YES

NO

1. The height and size of the project has been reduced from the 2013 rezoning application. Do you like the new appearance of the proposal?

Yes

No

Comments _____

2. The new plan does not encroach the Agriculture Land Reserve (ALR) boundary. Do you have any comments about the proposed agriculture plan?

Comments

need farm Road @ rear of temple East/West

3. The temple has initiated Traffic Management Strategies for special events in the last couple years. In your experience has this improved the traffic?

Yes

No

Don't Know

Comments _____

4. Are you generally supportive of the revised proposal?

Yes

No

Comments

*Egress should be by way of Willoughby Rd
possible parking at rear of temple*

3 westbound lanes @ intersection

LINGYEN MOUNTAIN TEMPLE – QUESTIONNAIRE

Please fill out this feedback form and submit to the Architect before you leave.

Please select one:

I live in Richmond

I do not live in Richmond

Name:

John King

Address:

11900 Seabrook Cr

Email:



Phone:

Please select one:

I am a member of LMT

I am not a member of LMT

If you are a member of LMT, please select one:

Devotee

Volunteer

Parent

Youth

Donor

Other

Would you like to be contacted for future updates?

 YES

 NO

1. The height and size of the project has been reduced from the 2013 rezoning application. Do you like the new appearance of the proposal?

 Yes

 No

Comments _____

2. The new plan does not encroach the Agriculture Land Reserve (ALR) boundary. Do you have any comments about the proposed agriculture plan?

Comments _____

3. The temple has initiated Traffic Management Strategies for special events in the last couple years. In your experience has this improved the traffic?

 Yes

 No

 Don't Know

Comments *Helpful, improved but problem of traffic not solved. Extend Williams, have a lane at front*

4. Are you generally supportive of the revised proposal?

 Yes

 No

Comments _____

of property to get in parking. Turns are a problem. Get in to parking off 5 Rd.



LINGYEN MOUNTAIN TEMPLE – QUESTIONNAIRE

COMMENTS:

appreciate temple as no longer

thinking about retreat, with devotees

coming from around the world.

LINGYEN MOUNTAIN TEMPLE – QUESTIONNAIRE

Please fill out this feedback form and submit to the Architect before you leave.

Please select one:

I live in Richmond

I do not live in Richmond

Name: STEFAN EMBERSON

Address: 9891 SEABRIGHT RD

Email: RICHMOND

Phone: [REDACTED]

Please select one:

I am a member of LMT

I am not a member of LMT

If you are a member of LMT, please select one:

Devotee

Volunteer

Parent

Youth

Donor

Other

Would you like to be contacted for future updates?

YES

NO

1. The height and size of the project has been reduced from the 2013 rezoning application. Do you like the new appearance of the proposal?

Yes

No

Comments: Still would like all buildings at max 80ft

2. The new plan does not encroach the Agriculture Land Reserve (ALR) boundary. Do you have any comments about the proposed agriculture plan?

Comments: No

3. The temple has initiated Traffic Management Strategies for special events in the last couple years. In your experience has this improved the traffic?

Yes

No

Don't Know

Comments: Not much.

4. Are you generally supportive of the revised proposal?

Yes

No

Comments: Roadway entrances & exits off Williams would help. All traffic no access must go one way.

LINGYEN MOUNTAIN TEMPLE – QUESTIONNAIRE

Please fill out this feedback form and submit to the Architect before you leave.

Please select one:

I live in Richmond

I do not live in Richmond

Name:

FD KROEGER

Address:

11690 SEAHURST RD.

Email:

Phone:

Please select one:

I am a member of LMT

I am not a member of LMT

If you are a member of LMT, please select one:

Devotee

Volunteer

Parent

Youth

Donor

Other

Would you like to be contacted for future updates?

YES

NO

1. The height and size of the project has been reduced from the 2013 rezoning application. Do you like the new appearance of the proposal?

Yes

No

Comments

MUCH MORE REASONABLE

2. The new plan does not encroach the Agriculture Land Reserve (ALR) boundary. Do you have any comments about the proposed agriculture plan?

Comments

HIGHLY COMMEND IT

3. The temple has initiated Traffic Management Strategies for special events in the last couple years. In your experience has this improved the traffic?

Yes

No

Don't Know

Comments

4. Are you generally supportive of the revised proposal?

Yes

No

Comments

LINGYEN MOUNTAIN TEMPLE – QUESTIONNAIRE

COMMENTS:

GREAT WORK!!

LINGYEN MOUNTAIN TEMPLE – QUESTIONNAIRE

Please fill out this feedback form and submit to the Architect before you leave.

Please select one:

I live in Richmond

I do not live in Richmond

Name:

Jack White

Address:

9231 KINGSLEY COURT

Email:

[REDACTED]

Phone:

[REDACTED]

Please select one:

I am a member of LMT

I am not a member of LMT

If you are a member of LMT, please select one:

Devotee

Parent

Donor

Volunteer

Youth

Other

Would you like to be contacted for future updates?

 YES NO

1. The height and size of the project has been reduced from the 2013 rezoning application. Do you like the new appearance of the proposal?

Yes

No

Comments

Still too tall

2. The new plan does not encroach the Agriculture Land Reserve (ALR) boundary. Do you have any comments about the proposed agriculture plan?

Comments

3. The temple has initiated Traffic Management Strategies for special events in the last couple years. In your experience has this improved the traffic?

Yes

No

Don't Know

Comments

4. Are you generally supportive of the revised proposal?

Yes

No huge

Comments

Traffic still a ~~big~~ problem

LINGYEN MOUNTAIN TEMPLE – QUESTIONNAIRE

Please fill out this feedback form and submit to the Architect before you leave.

Please select one:

I live in Richmond

I do not live in Richmond

Name:

ELAINE WHITE

Address:

9231 KINGSLEY COURT

Email:

[REDACTED]

Phone:

[REDACTED]

Please select one:

I am a member of LMT

I am not a member of LMT

If you are a member of LMT, please select one:

Devotee

Parent

Donor

Volunteer

Youth

Other

Would you like to be contacted for future updates?

YES

NO

1. The height and size of the project has been reduced from the 2013 rezoning application. Do you like the new appearance of the proposal?

Yes

No

Comments

2. The new plan does not encroach the Agriculture Land Reserve (ALR) boundary. Do you have any comments about the proposed agriculture plan?

Comments new proposal is good to allow for the Temple's agricultural land

3. The temple has initiated Traffic Management Strategies for special events in the last couple years. In your experience has this improved the traffic?

Yes

No

Don't Know

Comments Still extremely dangerous for turning in to Temple even with traffic control. Adjacent property will not always

4. Are you generally supportive of the revised proposal?

Yes

No

Comments suggest that entrance to Temple be directly on Williams by putting road straight through.

*be available for parking after their development, Christian school car park is full on Sundays.



LINGYEN MOUNTAIN TEMPLE – QUESTIONNAIRE

Please fill out this feedback form and submit to the Architect before you leave.

Please select one:

I live in Richmond

I do not live in Richmond

Name:

Joe Kirk

Address:

11670 SEABAY ROAD

Email:

[REDACTED]

Phone:

Please select one:

I am a member of LMT

I am not a member of LMT

If you are a member of LMT, please select one:

Devotee

Parent

Donor

Volunteer

Youth

Other

Would you like to be contacted for future updates?

YES

NO

1. The height and size of the project has been reduced from the 2013 rezoning application. Do you like the new appearance of the proposal?

Yes

No

Comments *Maybe a little less height on the main temple*

2. The new plan does not encroach the Agriculture Land Reserve (ALR) boundary. Do you have any comments about the proposed agriculture plan?

Comments _____

3. The temple has initiated Traffic Management Strategies for special events in the last couple years. In your experience has this improved the traffic?

Yes

No

Don't Know

Comments *It's still a problem on the 3 main days.*

4. Are you generally supportive of the revised proposal?

Yes

No

Comments *It has much more appeal and less "hokey" value.*



DA Architects + Planners

>> 200 - 1014 Homer Street, Vancouver, British Columbia, Canada V6B 2W9 T 604 685 6312 F 604 685 0988

LINGYEN MOUNTAIN TEMPLE – QUESTIONNAIRE

Please fill out this feedback form and submit to the Architect before you leave.

Please select one:

I live in Richmond

I do not live in Richmond

Name:

Jennifer Kirk

Address:

[Redacted]

Email:

Phone:

Please select one:

I am a member of LMT

I am not a member of LMT

If you are a member of LMT, please select one:

Devotee

Volunteer

Parent

Youth

Donor

Other

Would you like to be contacted for future updates?

YES

NO

1. The height and size of the project has been reduced from the 2013 rezoning application. Do you like the new appearance of the proposal?

Yes

No

Comments

2. The new plan does not encroach the Agriculture Land Reserve (ALR) boundary. Do you have any comments about the proposed agriculture plan?

Comments

3. The temple has initiated Traffic Management Strategies for special events in the last couple years. In your experience has this improved the traffic?

Yes

No

Don't Know

Comments It has helped a little bit, but it is still a gong show.

4. Are you generally supportive of the revised proposal?

Yes

No

Comments

Vehicle Traffic is a definite must to improve immensely.



LINGYEN MOUNTAIN TEMPLE – QUESTIONNAIRE

Please fill out this feedback form and submit to the Architect before you leave.

| | | | | | | | |
|--|--|----------------------------------|------------------------------------|---------------------------------|--------------------------------|--------------------------------|--------------------------------|
| <p>Please select one:</p> <p><input checked="" type="checkbox"/> I live in Richmond</p> <p><input type="checkbox"/> I do not live in Richmond</p> <p>Name: <u>Carol Day</u></p> <p>Address: <u>11631 Seahurst Rd</u></p> <p>Email: [REDACTED]</p> <p>Phone: [REDACTED]</p> | <p>Please select one:</p> <p><input type="checkbox"/> I am a member of LMT</p> <p><input checked="" type="checkbox"/> I am not a member of LMT</p> <p>If you are a member of LMT, please select one:</p> <table style="width: 100%;"> <tr> <td><input type="checkbox"/> Devotee</td> <td><input type="checkbox"/> Volunteer</td> </tr> <tr> <td><input type="checkbox"/> Parent</td> <td><input type="checkbox"/> Youth</td> </tr> <tr> <td><input type="checkbox"/> Donor</td> <td><input type="checkbox"/> Other</td> </tr> </table> | <input type="checkbox"/> Devotee | <input type="checkbox"/> Volunteer | <input type="checkbox"/> Parent | <input type="checkbox"/> Youth | <input type="checkbox"/> Donor | <input type="checkbox"/> Other |
| <input type="checkbox"/> Devotee | <input type="checkbox"/> Volunteer | | | | | | |
| <input type="checkbox"/> Parent | <input type="checkbox"/> Youth | | | | | | |
| <input type="checkbox"/> Donor | <input type="checkbox"/> Other | | | | | | |

Would you like to be contacted for future updates? YES NO

1. The height and size of the project has been reduced from the 2013 rezoning application. Do you like the new appearance of the proposal?
- Yes No

Comments _____

2. The new plan does not encroach the Agriculture Land Reserve (ALR) boundary. Do you have any comments about the proposed agriculture plan?
- Comments 8 Acres South of Temple should be under City ownership to allow for The Gardens park to be completed.

3. The temple has initiated Traffic Management Strategies for special events in the last couple years. In your experience has this improved the traffic?
- Yes No Don't Know

Comments Improvement but Flag persons STOP #5 Road. Traffic, preference should be for non Lingyen cars

4. Are you generally supportive of the revised proposal?
- Yes No

Comments Major Improvement!

LINGYEN MOUNTAIN TEMPLE – QUESTIONNAIRE

COMMENTS:

Parking and Traffic have always been a major concern. Residents have been forced to live with cars parking on residential roads and major traffic congestion on No. 5 Road.

The parking complex under the temple is an excellent idea.

Traffic congestion can only be controlled with right in right out access on No. 5 Road to Temple and a new entrance off Williams road. Allowing for a East Bound lane on # 5 Road and Access from Williams Road, East of No # 5 Road, will solve current and future traffic congestion.

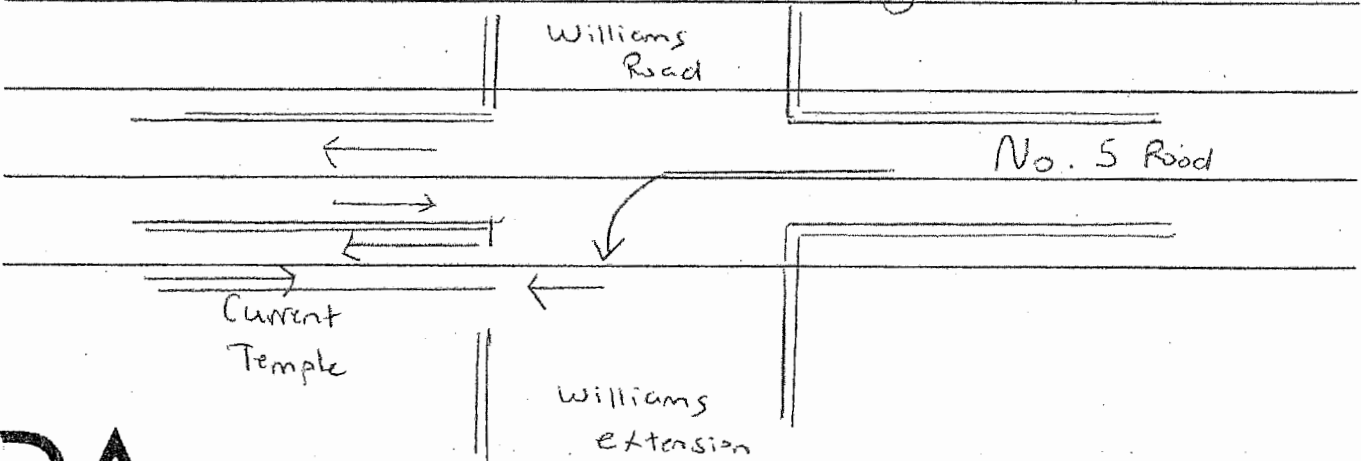

LINGYEN MOUNTAIN TEMPLE – QUESTIONNAIRE

Please fill out this feedback form and submit to the Architect before you leave.

| | |
|--|---|
| <p>Please select one:</p> <p><input checked="" type="checkbox"/> I live in Richmond</p> <p><input type="checkbox"/> I do not live in Richmond</p> <p>Name: <u>James Day</u></p> <p>Address: <u>11631 Seahurst Rd. Rain</u></p> <p>Email: [REDACTED]</p> <p>Phone: [REDACTED]</p> | <p>Please select one:</p> <p><input type="checkbox"/> I am a member of LMT</p> <p><input checked="" type="checkbox"/> I am not a member of LMT</p> <p>If you are a member of LMT, please select one:</p> <p><input type="checkbox"/> Devotee <input type="checkbox"/> Volunteer</p> <p><input type="checkbox"/> Parent <input type="checkbox"/> Youth</p> <p><input type="checkbox"/> Donor <input type="checkbox"/> Other</p> |
|--|---|

Would you like to be contacted for future updates? YES NO

1. The height and size of the project has been reduced from the 2013 rezoning application. Do you like the new appearance of the proposal?

Yes No

Comments _____

2. The new plan does not encroach the Agriculture Land Reserve (ALR) boundary. Do you have any comments about the proposed agriculture plan?

Comments The temple should give the south parcel of ALR land to the city.

3. The temple has initiated Traffic Management Strategies for special events in the last couple years. In your experience has this improved the traffic?

Yes No Don't Know

Comments _____

4. Are you generally supportive of the revised proposal?

Yes No

Comments If something can be worked out with the south parcel of ALR land, going to the city to extend the park, there.

~~Also~~



LINGYEN MOUNTAIN TEMPLE – QUESTIONNAIRE

COMMENTS:

Williams Road should be extended east from
S Road to parallel the north side of the temple.
For better access for members to the temple &
reduce traffic on S road.

LINGYEN MOUNTAIN TEMPLE – QUESTIONNAIRE

Please fill out this feedback form and submit to the Architect before you leave.

office @ da-architects.ca

Please select one:

- I live in Richmond
 I do not live in Richmond

Name: WESS
Address: 4860 FORTUNE
Email: [REDACTED]
Phone: [REDACTED]

Please select one:

- I am a member of LMT
 I am not a member of LMT

If you are a member of LMT, please select one:

- Devotee Volunteer
 Parent Youth
 Donor Other

Would you like to be contacted for future updates? YES NO

1. The height and size of the project has been reduced from the 2013 rezoning application. Do you like the new appearance of the proposal?

- Yes No

Comments: DO NOT "LIKE" BUT DEFINITELY "PREFER"

2. The new plan does not encroach the Agriculture Land Reserve (ALR) boundary. Do you have any comments about the proposed agriculture plan?

Comments: KEEP OFF THE "ALR"

3. The temple has initiated Traffic Management Strategies for special events in the last couple years. In your experience has this improved the traffic?

- Yes No Don't Know

Comments: MUST DO MORE

4. Are you generally supportive of the revised proposal?

- Yes No

Comments: BUILDING MUST BE LOWERED 15'

NO NEED FOR EXCESSIVE HEIGHT.



>> 200 - 1014 Homer Street, Vancouver, British Columbia, Canada V6B 2W9 T 604 685 6312 F 604 685 0988

LINGYEN MOUNTAIN TEMPLE – QUESTIONNAIRE

Please fill out this feedback form and submit to the Architect before you leave.

Please select one:

- I live in Richmond
- I do not live in Richmond

Name: PAUL/JAN LERMITTE
 Address: 10860 SEAMOUNT RD
 Email: [REDACTED]
 Phone: [REDACTED]

Please select one:

- I am a member of LMT
- I am not a member of LMT

If you are a member of LMT, please select one:

- Devotee
- Parent
- Donor
- Volunteer
- Youth
- Other

Would you like to be contacted for future updates? YES NO

1. The height and size of the project has been reduced from the 2013 rezoning application. Do you like the new appearance of the proposal?

- Yes
- No

Comments: THE 85' height is still above Bylaws - what is the Neighbours and City receiving today & into the future

2. The new plan does not encroach the Agriculture Land Reserve (ALR) boundary. Do you have any comments about the proposed agriculture plan?

Comments: TREES & GARDENS - ✓ for this "benefit"

3. The temple has initiated Traffic Management Strategies for special events in the last couple years. In your experience has this improved the traffic?

- Yes
- No
- Don't Know

Comments: TRAFFIC IS MAJOR - 300-400 CARS MORE WEEKLY - MAKE "ENTRANCE" on side of existing Bldg THRU WILLIAMS & NO. 5 light

4. Are you generally supportive of the revised proposal? to backside of bldgs. AND "EXIST" OUT AT NO. 5 RD and BEACHCLIFF.

- Yes
- No

Comments: BETTER, BUT FURTHER THOUGHT PROCESS!
"A median along No. 5 Road (or) restrict access through "lights" only" - turning right ONLY"

THANK YOU, Paul



>> 200 - 1014 Homer Street, Vancouver, British Columbia, Canada V6B 2W9 T 604 685 6312 F 604 685 0988

LINGYEN MOUNTAIN TEMPLE – QUESTIONNAIRE

Please fill out this feedback form and submit to the Architect before you leave.

Please select one:

I live in Richmond

I do not live in Richmond

Name:

Lenore Radom

Address:

10095 No.5 Road

Email:

[REDACTED]

Phone:

[REDACTED]

Please select one:

I am a member of LMT

I am not a member of LMT

If you are a member of LMT, please select one:

Devotee

Volunteer

Parent

Youth

Donor

Other

Would you like to be contacted for future updates?

YES

NO

1. The height and size of the project has been reduced from the 2013 rezoning application. Do you like the new appearance of the proposal?

Yes

No

Comments compared to previous proposals...yes

2. The new plan does not encroach the Agriculture Land Reserve (ALR) boundary. Do you have any comments about the proposed agriculture plan?

Comments No

3. The temple has initiated Traffic Management Strategies for special events in the last couple years. In your experience has this improved the traffic?

Yes

No

Don't Know

Comments

4. Are you generally supportive of the revised proposal?

Yes

No

Comments "generally" being the operative word

LINGYEN MOUNTAIN TEMPLE – QUESTIONNAIRE

COMMENTS:

1. Height is an issue, but perhaps it is because it is going to be a huge change outside our window & whatever any one says...it is definitely going to be in our face!! I have just discussed with Carol Day the 12m bylaw issue [that you responded with to my email] & the more recent comparison of other temples along No.5 Road, so I will concede that this proposal you have worked hard to comply with the neighbours and we will have to say goodbye to the open space in front of us and our view of Mount Baker.

2. TRAFFIC: a left hand turn lane is a good consideration BUT the suggestion of going thru on Williams and flowing with the traffic light is an excellent proposal which I totally support. You would have a straight thru lane from Williams and best to have a left hand turn light traveling south on No5 Rd, and folk could turn Rt heading North on No.5 Road. They could travel down the side of the temple to not create any back up on the Street, then make a right on the existing driveway behind the existing temple complex and straight into the parkade. Then the proposed plan of entering at N end of property where they presently enter should be made an EXIT ONLY to accomodate Delivery trucks and be a "right turn only"

I DO NOT support the idea of a median down No.5 Road...that would mean all of us on the street would not be able to turn left-going north into our own driveways!! If anyone has to drive around blocks Or down back lanes [which we don't want to become a main thoroughfare] to get to & from their destination, it should be the folk going & coming from the temple ... NOT the neighbourhood & and our visitors.

3. OVERNIGHT USE: the 100 is probably the more realistic use at retreat time which would include Nuns/ Monks [which I keep telling them to leave the Monks in Taiwan!!] I might add here for a "plug" for the temple ...it is my understanding that the temple in initial stages of development PAID THEMSELVES for the upgrade in sewer etc infrastructure..so that could be checked out...[thank you Randy for responding that all the similar costs to be incurred in the future are being taken care of by them & not the taxpayer]

VIP. SUITES make smile...there is nothing VIP about the hard boards they /guests alike sleep on!! mind you I have never seen where the Grand master sleeps when HE comes to town!! haha

I have never seen 80 guests/sleepovers/retreaters at one time either!...but of course we are considering the "future" here in our discussion of proposal.

4. A flashing light at Seacliff & No.5 might help a little instead of just the crosswalk light BUT really at high traffic events they employ traffic directors which manages things well & I don't see this resolving anything. I think this addresses our thoughts about what the meeting was about & apologize again that I could not be there to meet & participate in person. THANK YOU for giving me this opportunity to have input.

The nuns are very good neighbours & I have appreciated the dialogue between us.

best regard, Lenore Radom

