



**City of Richmond**  
Urban Development Division

**Report to Committee**

**To:** Planning Committee

**From:** Raul Allueva  
Director of Development

**Re:** **Application by Vermillion Properties Ltd. for Rezoning at 6660, 6760, 6780 and 6784 Lynas Lane from Single-Family Housing District, Subdivision Area E (R1/E) to Townhouse District (R2)**

*To Council - June 12, 2004*  
*To Planning - Jun 8, 2004*  
**Date:** May 26, 2004  
RZ 04-257429  
*File: 12-8060-20-7742*

**Staff Recommendation**

That Bylaw No. 7742, for the rezoning 6660, 6760, 6780 and 6784 Lynas Lane from "Single-Family Housing District, Subdivision Area E (R1/E)" to "Townhouse District (R2)", be introduced and given first reading.

Raul Allueva  
Director of Development

SB:blg  
Att. 7

<b>FOR ORIGINATING DIVISION USE ONLY</b>
<b>CONCURRENCE OF GENERAL MANAGER</b>

## Staff Report

### Origin

Vermillion Properties Ltd. has applied to the City of Richmond for permission to rezone 6660, 6760, 6780 and 6784 Lynas Lane (**Attachment 1**) from Single-Family Housing District, Subdivision Area E (R1/E) to Townhouse District (R2) to develop a 19-unit townhouse development.

This is the third rezoning application received for this consolidated parcel. The first application, in 1988, for rezoning the parcel from “General Residential District 3” to “Multiple Family Residential District 5” was defeated at third reading. During the rezoning process a letter was received from a Richmond resident objecting to townhouse development in Richmond and on this consolidated site. The second application was received and cancelled in 1989 as it was incomplete.

### Findings of Fact

Please refer to attached Rezoning Application Data Sheet (**Attachment 2**) for a comparison of the proposed development data with the relevant Bylaw requirements.

### Surrounding Development

This consolidated Thompson Area site is in close proximity to several community services including Thompson Community Centre, Burnett Secondary School and Blair Elementary School. The site is contiguous with an established townhouse node at Lynas Lane and Granville Avenue. The existing development surrounding the site is described as follows:

- To the north, are single-family homes facing Garrison Road;
- To the east, are two (2) existing single-family homes facing Cairns Court and a multi-family development (R2);
- To the south, is the driveway entrance to the multi-family development (R2) located to the east of the site and an additional multi-family development at the intersection of Lynas Lane and Granville Avenue; and
- To the west, across Lynas Lane, is the driveway entrance to an existing multi-family development (zoned Medium-Density Residential District (R7) with a higher maximum floor area ratio (F.A.R.) at 0.8), an existing single-family lot and Thompson Community Centre.

### Related Policies & Studies

#### 702 Single-Family Lot Size Policy

There is a 702 single-family lot size policy in place affecting these lots, which allows for subdivision to Single-Family Housing District, Subdivision Area B (R1/B) lots. The four (4) subject lots could be redeveloped under the existing policy to create a seven (7) lot subdivision.

### Arterial Road Redevelopment Policy

The proposed development does not meet the specifics of the policy, but does meet the intent of the policy. The site is not located on an arterial road, but is contiguous with an existing townhouse node fronting on Granville Avenue and is located across the street from a designated neighbourhood centre (Community Centre). The policy encourages townhouses over 0.6 F.A.R. and low-rise apartments, rather than smaller scale forms of residential development on properties that are "Near" city-run community centres. Upon redevelopment, this site would form a part of a multi-family node fronting Granville Avenue and would establish a transition to the existing adjacent single family uses to the north and northeast.

### Official Community Plan

The proposed development is consistent with the Official Community Plan (OCP) low-density residential designation with a proposed density of 17 units per acre (UPA).

### **Public Consultation**

The applicant hosted an open house information session at Thompson Community Centre on Wednesday, March 10, 2004 from 7:00 p.m. to 9:00 p.m. Approximately 118 invitations were distributed throughout the immediate area. Sixteen (16) completed questionnaires were gathered at that meeting and forwarded to the City. Please refer to the attached detailed summary of results, concerns and comments (Attachment 3).

### General Issues

The key issues of concern raised by residents are:

- traffic;
- trees;
- school capacity;
- views; and
- number of units

The applicant has responded to the concerns expressed by the community in the following ways (**Attachment 4**):

- Four (4) existing trees on the neighbour's property to the south (6800 Lynas Lane) will be protected. The canopies and root structures of these trees encroach significantly into the subject site and care will be required for their retention. A registered arborist will provide the required supervision;
- Of the numerous existing trees onsite, only six (6) are deemed to be in good condition and suitable for retention by a registered arborist. Unfortunately, five (5) of these trees are located such that retention is not feasible due to location and impact of construction. These five (5) trees will be removed and replaced at a 3:1 ratio with upsized specimens (Min. 10 cm calliper). The remaining trees, in varying states of health (poor to fair), will be removed and replaced. Overall, there will be at least fifty (50) new trees planted onsite (**Attachment 5**).
- The details of the tree replacement rationale for number and size of replacement trees will receive further consideration during the Development Permit process in accordance with Development Permit guidelines in the Official Community Plan (OCP). An arborist survey

of existing trees is filed with the City and a comprehensive arborist report is in the process of being prepared;

- The height of the units facing Lynas Lane was reduced from three-storeys to two-storeys;
- The transition to the single-family homes facing Garrison Road was improved by modifying the roof form of Building 3 to allow for sunlight penetration and the appearance of detached duplexes; and
- The number of units was reduced from 20 to 19.

The School Board has responded by stating that the impact of this proposed development on school capacity is not an issue.

### Traffic Issues

The traffic concerns stated by the residents and recorded in the questionnaires relate to:

- vehicles parking on Lynas Lane;
- vehicles shortcutting through the neighbourhood (southbound traffic from No 2 Road using Garrison Road and Lynas Lane to bypass the traffic signal at No. 2 Road and Granville Avenue); and
- southbound vehicles queuing on Lynas Lane to turn left onto Granville Avenue.

The development is providing four (4) visitor parking spaces onsite in accordance with the Zoning & Development Bylaw. The Transportation Department has reviewed the issues, including traffic generation, access and parking and advises that this development is modest in size and should neither ameliorate nor exacerbate these traffic issues. The addition of traffic signals is not warranted at this time at either the intersections of Lynas Lane and Granville Avenue or Lynas Lane and Garrison Road. A detailed discussion of transportation issues is provided in **Attachment 6**.

### **Staff Comments**

The application was referred to the Transportation and Development Applications Departments (Urban Design and Engineering). Staff comments are attached (**Attachment 6**). The applicant has agreed to the legal and development requirements associated with the application (**Attachment 7**).

### **Redevelopment Options**

#### 1. Townhouse Development (Recommended)

Staff considers the development of townhouses at 0.55 F.A.R. an appropriate use for this site due to its proximity to both community services (community centre, elementary and secondary schools) and existing townhouse developments with similar or greater density. The proposal will result in substantial tree replacement and establish an appropriate transition to the adjacent single family lots.

#### 2. Single-Family Lot Subdivision (R1/B)

The existing 702 single-family lot size policy in place in this area permits subdivision of the consolidated parcel into approximately seven (7) Single-Family Housing District, Subdivision Area B (R1/B) lots.

## Analysis

Due to the proximity of this proposed development to a designated Neighbourhood Centre (City-run Community Centre) and location adjacent to a townhouse node fronting on an arterial road (Granville Avenue), staff consider a low-density townhouse development a reasonable land use and a preferred alternative to single-family lot subdivision. The proposed Townhouse District (R2) zoning establishes a lower density limit at 0.55 F.A.R. relative to other townhouse zones in recognition of the agencies to existing single-family residences.

Conditions of the site and agencies have been satisfactorily addressed by the applicant through the following:

- Two-storey massing;
- Transition to single-family homes with a modified roof form, which emulates duplex massing;
- Generally complying with required Townhouse District (R2) setbacks;
- Providing the required outdoor amenity space; and
- Planting a substantial number of new trees with a range of sizes to suitably replace existing trees.

The form has similar density and height as single-family homes. The proposed side yard setbacks (4.4 m) exceed both the zoning requirement (3.0 m) and the requirement for single-family homes (1.2 – 2.0 m). In addition, the location close to a major Neighbour Community Centre is an appropriate urban site for the proposed use.

The proposal fits within the Townhouse District (R2) zone except for the front yard setback due to the proposed location of the roofed mailbox structure. The relaxation of the front yard setback for this purpose is generally acceptable. The variance, specific design issues and tree replacement rationale are to be dealt with as part of the Development Permit Process.

## Financial Impact

None.

## Conclusion

A 19-unit townhouse development is proposed on a consolidation of four (4) adjacent sites located between single-family homes, townhouse developments and a community centre close to the intersection of Lynas Lane and Granville Avenue. The proposal is consistent with the intent of the Arterial Road Redevelopment Policy and, on balance, can be supported based on the proposed development form, density and design.



Sara Badyal, M.Arch.  
Planner 1

SB:blg

## List of Attachments

---

Attachment 1	Location Map
Attachment 2	Rezoning Application Development Data Sheet
Attachment 3	Public Consultation Consolidated Questionnaire Results
Attachment 4	Preliminary Architectural Drawings (Site plan and elevations)
Attachment 5	Preliminary Landscape Plan
Attachment 6	Staff Comments
Attachment 7	Conditional Rezoning Requirements

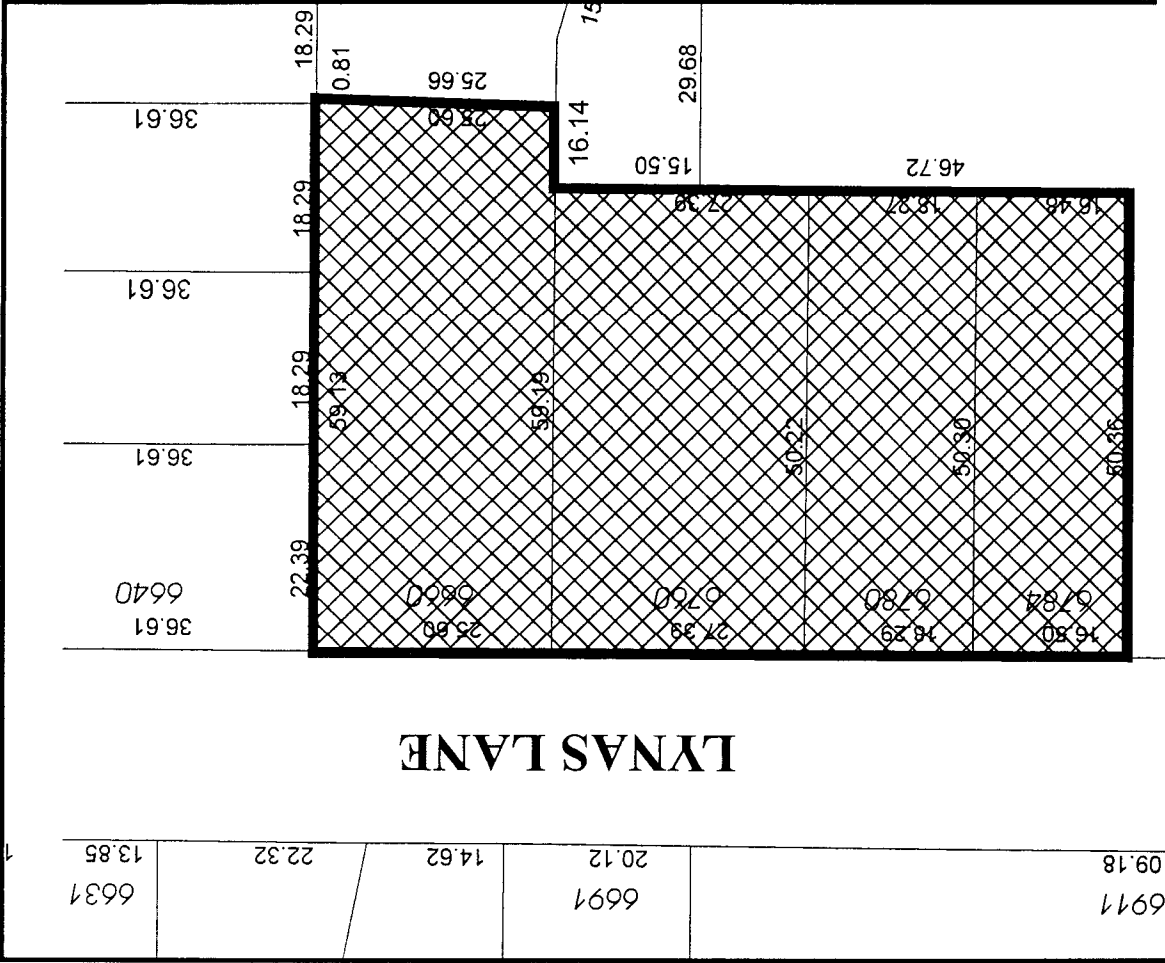
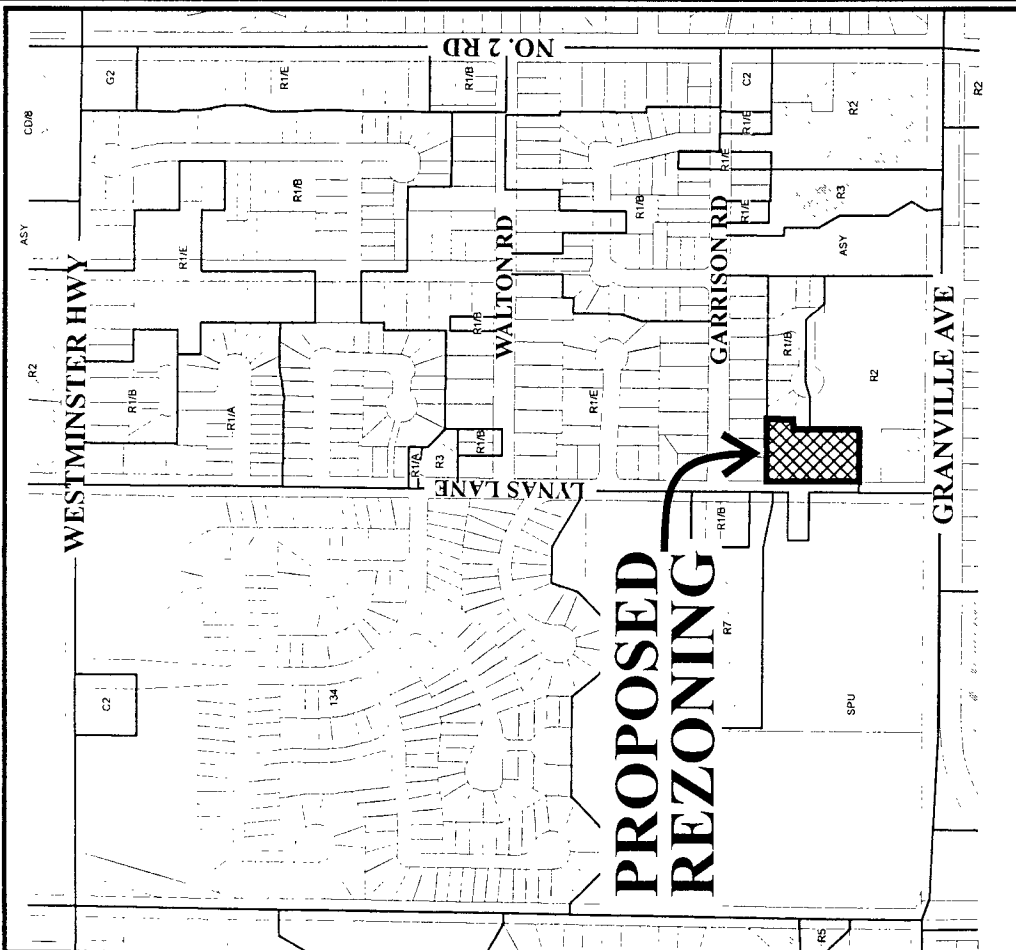

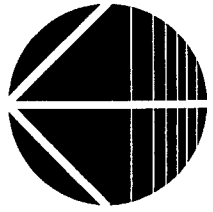

# RZ 04-257429

Original Date: 02/09/04

Revision Date:

Note: Dimensions are in METRES



**City of Richmond**

6911 No. 3 Road  
 Richmond, BC V6Y 2C1  
 (604) 276-4000

**Rezoning Application Data Sheet**  
 Development Applications Department

**Attachment 2**

Address: 6660, 6760, 6780 and 6784 Lynas Lane

Owner: John B. Davies

Applicant: Vermillion Properties Ltd.

Planning Area(s): Thompson Area

	Existing	Proposed
Site Size	6660 Lynas – 1,516 m <sup>2</sup> 6760 Lynas – 1,377 m <sup>2</sup> 6780 Lynas – 919 m <sup>2</sup> 6784 Lynas – 830 m <sup>2</sup>	4,642 m <sup>2</sup>
Land Uses	Single Family	Multi-Family
OCP Designation	Low Density Residential	No change
702 Policy Designation	R1/B	No change
Zoning:	R1/E	R2
Number of Units	4	19
Density (units/acre):	4 upa	17 upa
Density (units/hectare):	9 upHa	41 upHa
NEF	No covenant	Covenant

	R2 Zone Requirement	Proposed
Floor Area Ratio:	0.55	0.55
Lot Coverage – Building:	40 %	40 %
Setback – Front Yard:	6 m	6 m
Setback – Side Yard:	3 m	4.4 m
Setback – Rear Yard:	3 m	varies (4.4 to 7.4 m)
Height (m):	9 m	8.5 m
Lot Width:	Min 30 m	87.8 m
Off-street Parking Spaces	42	42

Variances Anticipated: none



**Consolidated Questionnaire Results (16 respondents)**  
**Proposed 19-unit Townhouse Project at 6660, 6760, 6780 & 6784 Lynas Lane**

Open House Meeting at Thompson Community Centre  
 7-9 p.m., March 10, 2004

---

1. If you have any concerns regarding this project please mark below.

No concerns	0
Property values	2
School capacity	5
Traffic	16
Views	4
Trees	12
Other	6

Concerns included parking on Lynas; sunshade impact on neighbour's patio; and traffic shortcutting and congestion; and traffic light required at Lynas and Granville.

2. Do you think this project, as designed, fits into the neighbourhood?

Yes	9	No	3
-----	---	----	---

3. Do you like the appearance of the buildings?

Yes	10	No	3
-----	----	----	---

Concerns included the single entrance.

4. Void

5. Do you support the number of units proposed in this project?

Yes	8	No	4
-----	---	----	---

Concerns included the number, the impact on the traffic situation and a preference for new single-family residences.

6. Are you satisfied with the information presented in this meeting?

Yes	9	No	2
-----	---	----	---

Concerns included the need for a model.

7. If you have additional comments on the proposed development, please indicate below:

Comments included:

- The project looks like it will fit into and improve the neighbourhood;
- Concern that the sun will be blocked to a 19-year resident's patio and garden;
- A resident in the complex behind wished the trees left for privacy;
- Retain as many trees as possible (2 respondents);
- Traffic lights were requested at Lynas Lane and Granville Avenue(5 respondent), at Lynas Lane and Garrison Road (1 respondent);
- High volume of traffic on Lynas Lane (2 respondents);
- Traffic shortcutting through the neighbourhood to avoid No.2 and Granville; and
- There was insufficient visitor parking onsite.

NOTES  
 10 10/20/2004



REVISIONS  
 10 10/20/2004  
 11 11/15/2004  
 12 11/15/2004  
 13 11/15/2004  
 14 11/15/2004  
 15 11/15/2004  
 16 11/15/2004  
 17 11/15/2004  
 18 11/15/2004  
 19 11/15/2004  
 20 11/15/2004  
 21 11/15/2004  
 22 11/15/2004  
 23 11/15/2004  
 24 11/15/2004  
 25 11/15/2004  
 26 11/15/2004  
 27 11/15/2004  
 28 11/15/2004  
 29 11/15/2004  
 30 11/15/2004  
 31 11/15/2004  
 32 11/15/2004  
 33 11/15/2004  
 34 11/15/2004  
 35 11/15/2004  
 36 11/15/2004  
 37 11/15/2004  
 38 11/15/2004  
 39 11/15/2004  
 40 11/15/2004  
 41 11/15/2004  
 42 11/15/2004  
 43 11/15/2004  
 44 11/15/2004  
 45 11/15/2004  
 46 11/15/2004  
 47 11/15/2004  
 48 11/15/2004  
 49 11/15/2004  
 50 11/15/2004  
 51 11/15/2004  
 52 11/15/2004  
 53 11/15/2004  
 54 11/15/2004  
 55 11/15/2004  
 56 11/15/2004  
 57 11/15/2004  
 58 11/15/2004  
 59 11/15/2004  
 60 11/15/2004  
 61 11/15/2004  
 62 11/15/2004  
 63 11/15/2004  
 64 11/15/2004  
 65 11/15/2004  
 66 11/15/2004  
 67 11/15/2004  
 68 11/15/2004  
 69 11/15/2004  
 70 11/15/2004  
 71 11/15/2004  
 72 11/15/2004  
 73 11/15/2004  
 74 11/15/2004  
 75 11/15/2004  
 76 11/15/2004  
 77 11/15/2004  
 78 11/15/2004  
 79 11/15/2004  
 80 11/15/2004  
 81 11/15/2004  
 82 11/15/2004  
 83 11/15/2004  
 84 11/15/2004  
 85 11/15/2004  
 86 11/15/2004  
 87 11/15/2004  
 88 11/15/2004  
 89 11/15/2004  
 90 11/15/2004  
 91 11/15/2004  
 92 11/15/2004  
 93 11/15/2004  
 94 11/15/2004  
 95 11/15/2004  
 96 11/15/2004  
 97 11/15/2004  
 98 11/15/2004  
 99 11/15/2004  
 100 11/15/2004

CAMBRIA COURT  
 6780 LYNAS LANE  
 RICHMOND, BC  
 19 TOWNHOUSE UNITS  
 FOR VERMILLION PROPERTIES

COVER

DRAWN BY: DC  
 CHECKED BY: JPS  
 SCALE: AS SHOWN  
 DATE: 10/20/04  
 PROJECT: 0365

ATTACHMENT 4

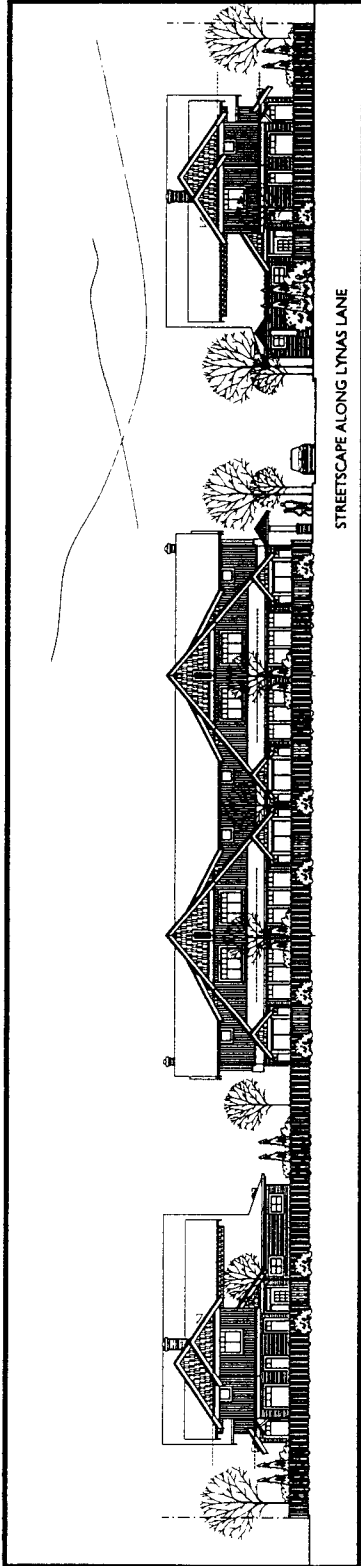

STREETSCAPE ALONG LYNAS LANE

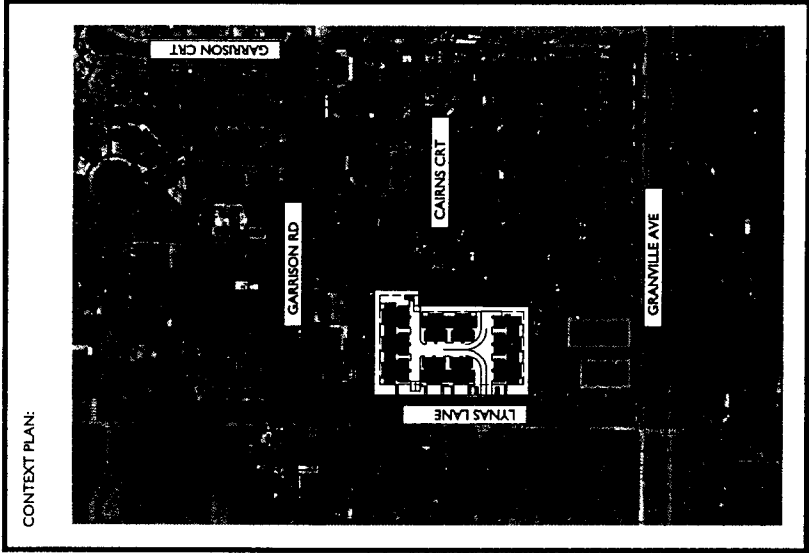

CONTEXT PLAN:

**CONSULTANTS:**

**DEVELOPER**  
 VERMILLION PROPERTIES CORP  
 100-2000 West 117th Avenue  
 Richmond, BC, V6V 1Z1  
 Tel: (604) 214-8686  
 Fax: (604) 214-8786  
 Contact: Derek Chehak/  
 Norm Porter

**ARCHITECT**  
 GARDNER BELL LYON  
 GROUP OF ARCHITECTS INC  
 100-2000 West 117th Avenue  
 Vancouver, BC, V6V 1Z1  
 Tel: (604) 738-1156  
 Fax: (604) 731-5279  
 Contact: Deline Curila  
 ddeline@gbll-arch.com

**STRUCTURAL**  
 STEVEN LEBER  
 ENGINEERING LTD  
 1630 West 8th Avenue  
 Vancouver, BC, V6J 1Y4  
 Tel: (604) 731-9186  
 Fax: (604) 731-3381  
 Contact: Steven Leber

**LANDSCAPE**  
 DMJ Landscape Architects  
 1100-1185 Sull Creek Dr  
 Burnaby, BC  
 Tel: (604) 437-3942  
 Fax: (604) 437-8273  
 Contact: Mary Chen Yip

**SAVATION**  
 MASON PECK AND TOPLES  
 BC AND CANADA LAND SURVEYORS  
 2710 West 41st Street  
 Richmond, BC, V6V 3T6  
 Tel: (604) 270-9331  
 Fax: (604) 270-4107  
 Contact: Steve Campbell

**LIST OF DWGS:**

A-1.00 COVER  
 A-1.01 SITE PLAN  
 A-1.02 STREETSCAPE & SITE SECTION  
 A-2.01 BLDG PLANS, BLDG # 1  
 A-2.02 BLDG PLANS, BLDG # 2 & 4  
 A-2.03 BLDG PLANS, BLDG # 3  
 A-3.01 ELEVATIONS, BLDG # 1  
 A-3.02 ELEVATIONS, BLDG # 2 & 4  
 A-3.03 ELEVATIONS, BLDG # 3  
 A-4.01 INT PLANS, UNIT A

**SCALE**

N1S  
 1/8" = 1'-0"  
 3/32" = 1'-0"  
 1/8" = 1'-0"  
 1/8" = 1'-0"  
 1/8" = 1'-0"  
 1/4" = 1'-0"

**SITE DATA:**  
 FEB/22/2004  
 NOTE: ALL DIMENSIONS & CALCULATIONS ARE APPROXIMATE  
 CIVIC ADDRESS: 6780 LYNAS LANE, RICHMOND, BC  
 LEGAL ADDRESS:  
 ZONING: R2

**SITE AREA:** 46284.0 SF    4634.22 54'    112 AC

**DENSITY CALCULATION:** @ IMA

**F.S.R. AREA:** ALLOWED: 055    27436 SF  
 PROPOSED: 054    26825 SF

**TOTAL F.S.R. AREA:** ALLOWED: 054    26825 SF  
 PROPOSED: 054    26825 SF

**MAX HEIGHT:** 4M, 24'5" F  
 PROPOSED: 2.3M, 28' F

**LOT COVERAGE:**  
 MAX ALLOWED: 0.40    18954 SF  
 PROPOSED: 0.40    18953 SF

**SETBACKS:**  
 REAR: 6M    19.685 FT  
 FRONT: 6M    19.685 FT  
 SIDE & REAR: 3M    9.843 FT  
 PROPOSED: 6M    19.685 FT  
 SIDE: 4.4 M    14.5 FT  
 REAR: 4.4 M    14.5 FT

**PARKING CALCULATION:**  
 REQUIRED: RES. 2.0  
 VISITORS 0.2 SPACES/UNIT  
 PROVIDED: RES. 40 SPACES/UNIT  
 VISITORS 4  
 TOTAL PARKING PROVIDED: 44

NO.	TITLE	SIZE	UNIT AREA	TOTAL AREA	COVERAGE	TOTAL COV.
			SF	SF	%	SF
1	A	39R	1403	16636	1045	12540
2	A	39R	1421	9494	1024	7413
3	A	39R		26825		18953

**GENERAL NOTES**

FOR EXISTING TREES, TO BE RETAINED OR REMOVED, REFER TO LANDSCAPE DRAWING.

FOR SITE DETAILS SUCH AS WARD SURFACES AND FENCES, REFER TO LANDSCAPE ARCHITECT'S DRAWINGS. ALL LANDSCAPE ARCHITECT'S DRAWINGS TO BE COORDINATED WITH LANDSCAPE ARCHITECT.

USE OF MATERIALS, FINISHES AND COLOURS AS PER THE CITY OF VANCOUVER ZONING AND DEVELOPMENT BY-LAW (2016) PARKING AND LOADING REQUIREMENTS.

STAIRWELLS SHALL BE 5'0" (1524) WIDE. ALL STAIRS SHALL HAVE 4" (102) TREADS AND 6" (152) RISERS.

ADDITIONAL REQUIREMENTS:  
 - ALL STAIRS SHALL BE 5'0" (1524) WIDE.  
 - ALL STAIRS SHALL BE 4" (102) TREADS AND 6" (152) RISERS.  
 - ALL STAIRS SHALL BE 4" (102) TREADS AND 6" (152) RISERS.  
 - ALL STAIRS SHALL BE 4" (102) TREADS AND 6" (152) RISERS.

TYPE INDICATED MAIN FLOOR ELEVATION REFER GARAGE AND GARAGE ELEVATIONS REFER TO CIVIL ENGINEER'S DRAWINGS.

**NOTES**

1. SEE ARCHITECT'S DRAWINGS FOR MATERIALS AND FINISHES.

2. SEE ARCHITECT'S DRAWINGS FOR MATERIALS AND FINISHES.

3. SEE ARCHITECT'S DRAWINGS FOR MATERIALS AND FINISHES.

**LEGEND**

1. EXISTING TREES TO BE RETAINED

2. EXISTING TREES TO BE REMOVED

3. EXISTING TREES TO BE RETAINED

4. EXISTING TREES TO BE REMOVED

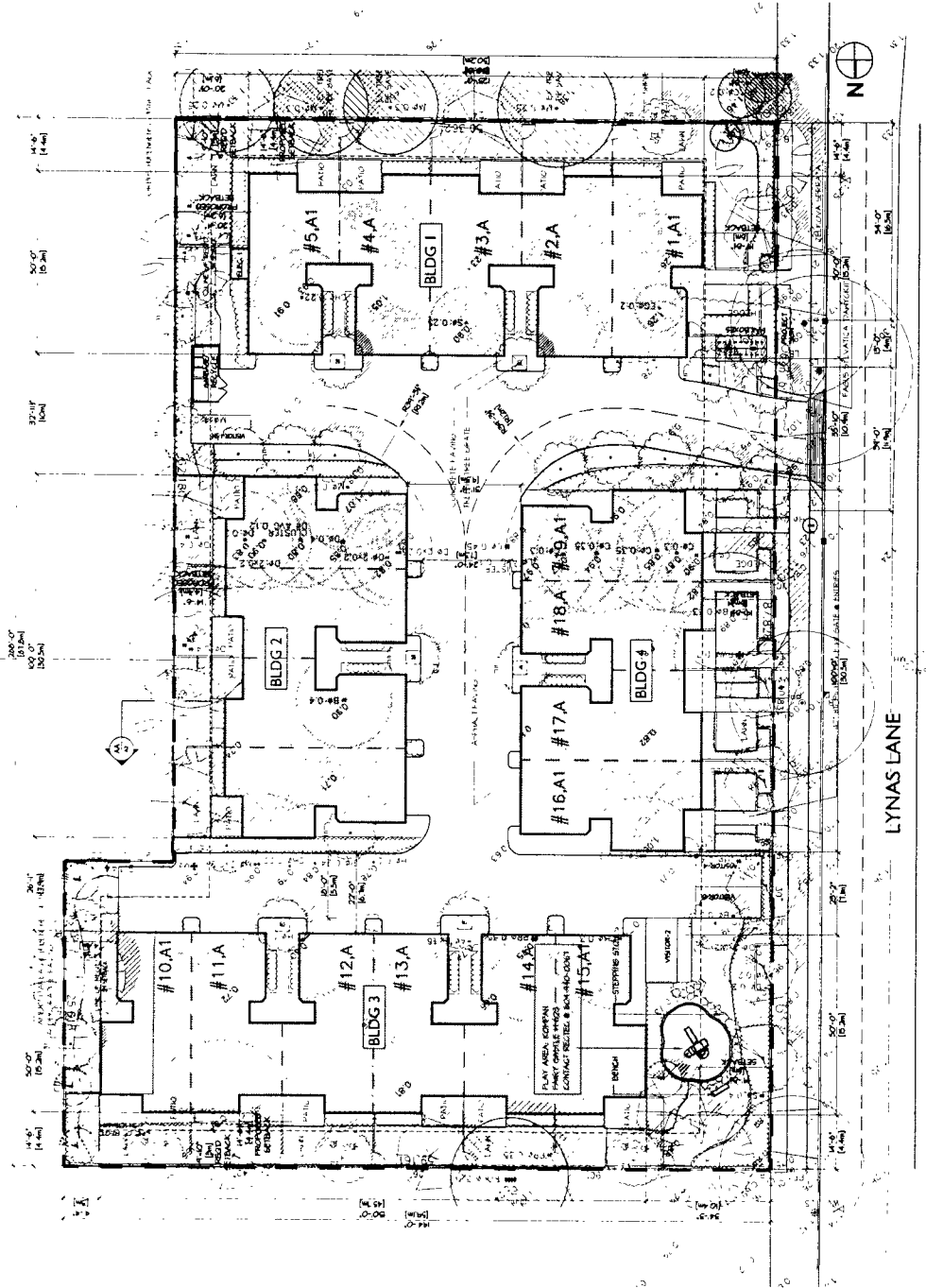

**SITE PLAN**  
 1" = 50'  
 10' 20' 40' 50'

**CAMBRIA COURT**  
**6780 LYNAS LANE**  
**RICHMOND, BC**  
**FOR TOWN-HOME UNITS**  
**FOR VERTICILLION PROPERTIES**  
**SITE PLAN**

DATE	11/15/2024
DRAWN BY	WGC
CHECKED BY	WGC
SCALE	1/8" = 1'
PROJECT	0365
CUSTOMER	VERTICILLION
FOR NUMBER	0365

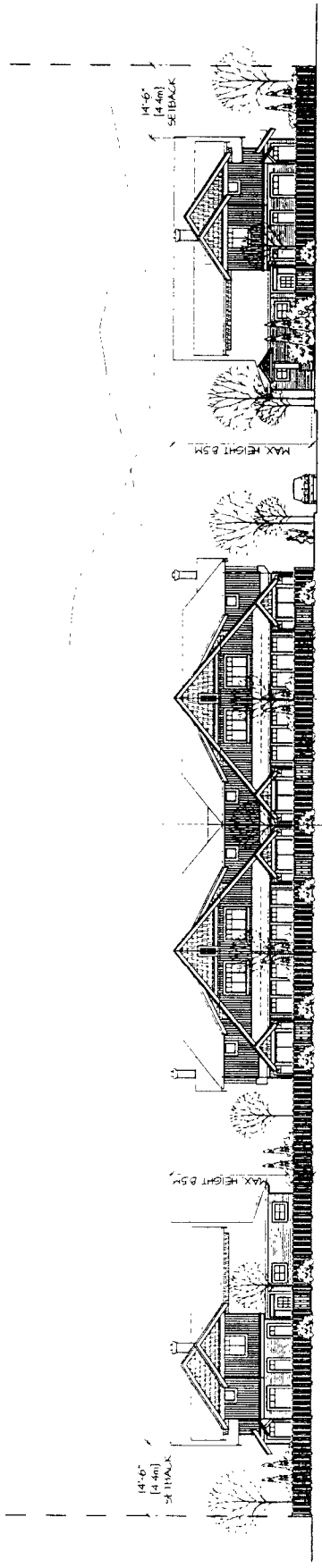

**1**  
 STREETScape  
 ALONG LYNAS LANE  
 AT 02

NOTES  
 1. SEE GENERAL NOTES

REVISIONS  
 1. REVISED TO REFLECT THE LATEST PERMITS  
 2. REVISED TO REFLECT THE LATEST PERMITS  
 3. REVISED TO REFLECT THE LATEST PERMITS

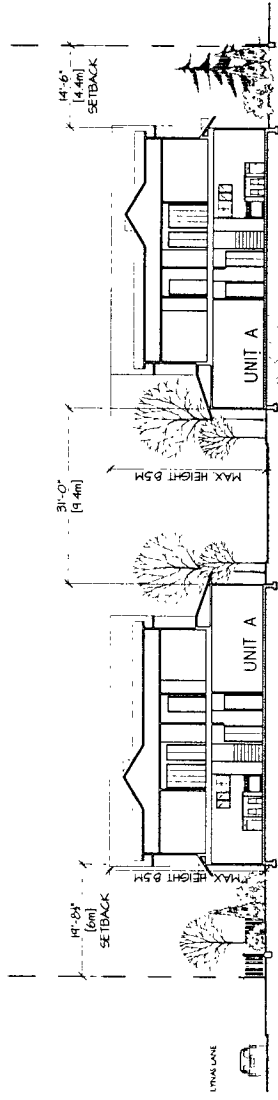

**2**  
 SITE SECTION A-A  
 AT 02

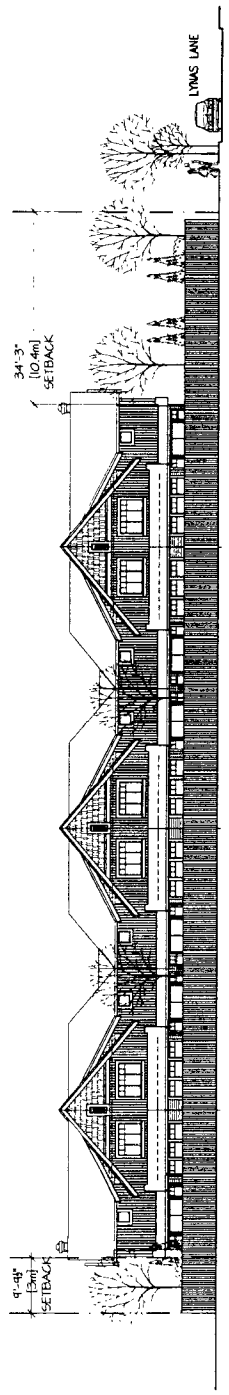

**3**  
 STREETScape  
 LOOKING SOUTH  
 AT 02

CAMBRIA COURT  
 6780 LYNAS LANE  
 RICHMOND, BC  
 19 TOWNHOME UNITS  
 FOR VENTILION PROPERTIES

STREETScape  
 SITE SECTION

DATE: 10/10/11  
 DRAWN BY: J. BELL  
 CHECKED BY: J. BELL  
 PROJECT NO: 10000000000000000000  
 CAD FILE: MULTICAD.dwg  
 JOB NUMBER: 0365

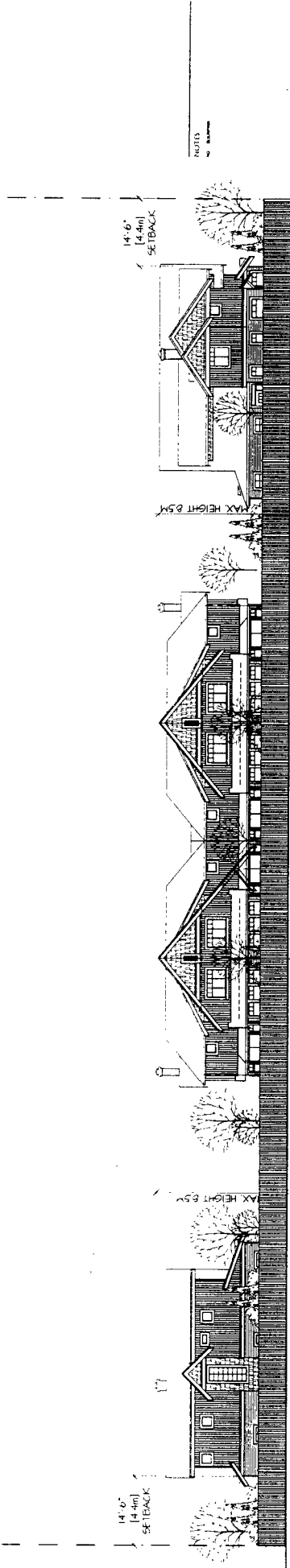

**STREETSCAPE**

LOOKING EAST

1  
A1.03

KEYWORDS  
 ARCHITECT  
 DATE  
 PROJECT  
 SHEET NO. OF TOTAL SHEETS  
 1. 01/11/11 03/01/11

NOTES  
 1. SEE PLAN

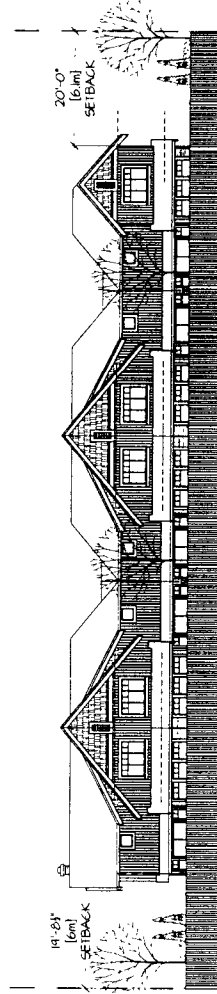

**STREETSCAPE**

LOOKING NORTH

2  
A1.03

CAMBRIA COURT  
 6780 LYNAS LANE  
 RICHMOND, BC  
 19 COMMUNHOME UNITS  
 FOR VENTILATION PROPERTIES  
**STREETSCAPE**

DATE  
 DRAWN BY  
 CHECKED BY  
 SCALE  
 PLOTTED  
 CDS:PL  
 DRAWING NO.  
 VACB  
 MEYH  
 MULTISCALE.PLT  
 0365



## Staff Comments (RZ 04-257429)

---

### Transportation

- Driveway to have letdown at access, not curb returns.
  - At the public open house of March 10, 2004, the following traffic concerns were raised by the residents:
    - vehicles parking on Lynas Lane;
    - vehicles shortcutting through the neighbourhood (southbound traffic from No 2 Road using Garrison Road and Lynas Lane to bypass the traffic signal at No. 2 Road and Granville Avenue); and
    - southbound vehicles queuing on Lynas Lane to turn left onto Granville Avenue.
- Staff have assessed these issues and concluded that the proposed development would generate negligible increase in traffic volumes that would have any traffic impact.
- The development is meeting the parking requirements as per Bylaw.
  - The current configuration of a "T" intersection at Lynas Lane and Granville Avenue will remain for several years. Signalizing "T" intersections assists only on vehicle movement, an outbound left turn. Exiting traffic volumes at this intersection is relatively low and insufficient to require a traffic signal. There are many adequate gaps in the Granville Ave traffic for left turn vehicles to exit. There is currently a special crosswalk for pedestrians to assist in crossing Granville. The proposed housing development will add little traffic to the intersection of Lynas and Granville.
  - Staff will monitor these issues on an ongoing basis separately from the development review process.

### Development Applications – Urban Design

- Further detailing is required to address adjacency; site planning and urban design; architectural form and character; and landscaping issues.

### Development Applications – Engineering

- Consolidate all four (4) lots into one (1) development parcel.
- Enter into the City's standard Servicing Agreement for design and construction of 1.5 m concrete sidewalk at or near the property line, creating an approximate 2.5 m wide grass and small treed boulevard between the existing curb and the new sidewalk. There is a power pole line at approximately 1.5 m from the property line, hence the smaller trees, plus if poles are less than 1.5 m to the property line, they will have to be moved to allow unobstructed flow on the new sidewalk. Works are to be from Garrison Road, south to the south edge of the development site. (Note: An AC steel watermain is 5.4 m west of the east property line and will NOT be impacted by the proposed construction). All works are at the developer's sole cost - no credits.
- Based on preliminary review conducted at this stage, there are no apparent concerns related to servicing capacities to serve this development. As part of the Servicing Agreement, the developer is responsible to have an engineering study conducted to determine whether the City utilities (water, storm and sanitary) capacities are sufficient to service the proposed development; and to upgrade utilities as required to service the proposed development.

## Conditional Rezoning Requirements

### RZ 04-257429

Prior to final adoption of Zoning Amendment Bylaw 7742 the developer is required to complete the following requirements:

1. Consolidation of all the lots into one development parcel (which will require the demolition of the existing dwellings).
2. Registration of an aircraft noise covenant.
3. \$1,000 per dwelling unit (e.g. \$19,000) in-lieu of on-site amenity space.
4. The submission and processing of a Development Permit\* completed to a level deemed acceptable by the Director of Development.
5. Enter into a Servicing Agreement\* for:
  - the design and construction of frontage improvements from Garrison, south to the south edge of the development site complete with 1.50m concrete sidewalk at or near the property line, creating an approximate 2.5m wide grass and small treed boulevard between the existing curb and the new sidewalk;
  - an engineering study to determine whether the City Utilities (water, storm and sanitary) are sufficient to service the proposed development; and
  - upgrades to City Utilities (water, storm and sanitary) as required in order to service the proposed development.

\* Note: This requires a separate application.





**Richmond Zoning and Development Bylaw 5300  
Amendment Bylaw 7742 (RZ 04-257429)  
6660, 6760, 6780 AND 6784 LYNAS LANE**

The Council of the City of Richmond enacts as follows:

1. The Zoning Map of the City of Richmond, which accompanies and forms part of Richmond Zoning and Development Bylaw 5300, is amended by repealing the existing zoning designation of the following area and by designating it **TOWNHOUSE DISTRICT (R2)**.

P.I.D. 004-506-359

Lot 61 Section 12 Block 4 North Range 7 West New Westminster District Plan 28517

P.I.D. 002-448-939

North 90 feet of Lot 15, Except: Part Subdivided By Plan 53286, Section 12 Block 4 North Range 7 West New Westminster District Plan 1506

P.I.D. 010-190-899

Lot A Section 12 Block 4 North Range 7 West New Westminster District Plan 76934

P.I.D. 010-190-929

Lot B Section 12 Block 4 North Range 7 West New Westminster District Plan 76934

2. This Bylaw may be cited as **“Richmond Zoning and Development Bylaw 5300, Amendment Bylaw 7742”**.

FIRST READING

SECOND READING

THIRD READING

OTHER REQUIREMENTS SATISFIED

ADOPTED

\_\_\_\_\_ JUN 14 2004 \_\_\_\_\_  
 \_\_\_\_\_  
 \_\_\_\_\_  
 \_\_\_\_\_  
 \_\_\_\_\_



\_\_\_\_\_  
MAYOR

\_\_\_\_\_  
CITY CLERK