



City of Richmond

Report to Committee

To: Planning Committee
From: Wayne Craig
Director, Development

Date: January 15, 2019
File: ZT 18-818164

Re: Application by Christopher Bozyk Architects Ltd. for a Zoning Text Amendment to the "Vehicle Sales (CV)" Zone to Allow an Increase in Floor Area Ratio at 5660 Parkwood Way

Staff Recommendation

That Richmond Zoning Bylaw 8500, Amendment Bylaw 9981, for a Zoning Text Amendment to the "Vehicle Sales (CV)" Zone to increase the maximum permitted Floor Area Ratio (FAR) to 0.84 for the property located at 5660 Parkwood Way, be introduced and given first reading.

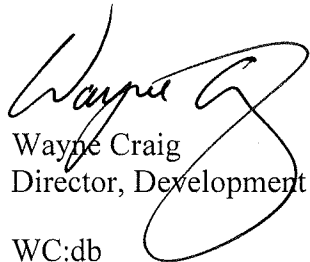

Wayne Craig
Director, Development

WC:db
Att. 7

REPORT CONCURRENCE

CONCURRENCE OF GENERAL MANAGER

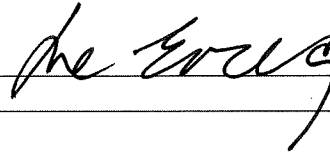

Staff Report

Origin

Christopher Bozyk Architects Ltd. has applied for permission to amend the “Vehicle Sales (CV)” Zone to increase the maximum floor area ratio from 0.5 to 0.84 at 5660 Parkwood Way (Attachment 1). The applicant’s proposal is to construct a new 9,267.65 m² (99,756 ft²) three-storey commercial vehicle retail facility with roof top parking, a sales floor, a service area, car wash (non-public), employee amenities and car storage (Attachment 2).

The facility is intended to accommodate a new Volkswagen dealership with sufficient on-site vehicle inventory to reduce the need for off-site vehicle storage. A separate Development Permit application (DP 18-818161) will be required prior to any construction.

The subject property is a 1.105 ha (2.73 ac) parcel located in the East Cambie Planning Area (Attachment 3). The site is currently vacant with the two dealership facilities that previous occupied the site having been removed in mid-2017.

Findings of Fact

A Development Application Data Sheet providing details about the development proposal is provided in Attachment 4.

Surrounding Development

Being centrally located within the Richmond Auto Mall, the site is entirely surrounded by automobile dealerships - all of which are on properties similarly zoned “Vehicle Sales (CV)”.

Surrounding development is as follows:

- To the North: A 0.93 ha (2.3 acre) lot containing the Richmond Acura dealership (ZT 15-694669 adopted and DP 14-669686 issued July 27, 2015);
- To the South: A 1.0 ha (2.46 acre) lot containing the Richmond Honda dealership (DP 14-677729 issued May 11, 2015);
- To the East: A 2.54 ha (6.28 acre) lot containing the Richmond Audi and the Jaguar Land Rover of Richmond dealerships (ZT 15-694669 adopted and DP 14-676613 issued July 13, 2015), and;
- To the West: A 0.93 ha (2.3 acre) lot containing the Open Road Lexus Richmond dealership (DV 10-529985 issued September 13, 2010) and a 0.63 ha (1.56 acre) lot owned by Mercedes-Benz Richmond .

Related Policies & Studies

Official Community Plan/East Cambie Area Plan

The subject property is designated “Commercial” in both the Official Community Plan (OCP) and the East Cambie Area Plan (Attachment 3). The proposed auto dealership use is consistent with both the OCP and the East Cambie Area Plan land use designations.

Floodplain Management Implementation Strategy

The proposed redevelopment must meet the requirements of the Richmond Flood Plain Designation and Protection Bylaw 8204. A flood indemnity covenant is already registered on title. The proposed development will have no effect on the registered flood covenant.

Aircraft Noise Sensitive Development Policy

The OCP’s Air Noise Sensitive Development (ANSD) Policy applies to the subject site. The site is primarily within the “Restricted Area (Area 1B)” with a small area at the north end of the lot being within the “Restricted Area (Area 1A)”. The proposed auto dealership use at the subject site complies with the ANSD Policy as it will be a commercial use and does not include any residential uses. An aircraft noise covenant and Statutory Right of Way (SRW) are already registered on title. No changes to the existing aircraft noise covenant are required as a result of the proposed development.

Ministry of Transportation and Infrastructure (MOTI) Approval

As the subject site is located within 800 m of an intersection of a Provincial Limited Access Highway and a City road, the Zoning Text Amendment proposal was referred to MOTI for review and comment. The Zoning Text Amendment Considerations (Attachment 7) include a requirement for MOTI approval prior to bylaw adoption.

Ministry of Environment (MOE) Approval

A site profile was submitted by the applicant for the current application which identified Schedule 2 activities having occurred on-site under the previous dealership use. The site profile was submitted to the Ministry of Environment (MOE)’s site registry in accordance with the Provincial Contaminated Sites Regulation. Sustainability staff subsequently advised that, based on the applicant’s submission, no further review is required for the site and the City can proceed with approval of the Zoning Text Amendment and Development Permit applications.

Analysis

Built Form and Architectural Character

The proposed building will be three storeys in height. In the northern half of the building, a vehicle service and repair facility will be located on the ground floor. Above that will be a new vehicle showroom and a new vehicle receiving area. Dealership offices, staff facilities and storage areas will be located on the second and third floors. Both stairs and a passenger elevator will provide access between floors in this portion of the building. The roof top over this portion

of the building will contain skylights, screened mechanical power units and an array of solar panels.

The southern half of the building is proposed to contain a three storey parkade with rooftop parking, a wet and dry detailing area and a car wash. The parkade has been designed to be the open on the ground floor and the rooftop parking but enclosed on the second and third floors. Access stairwells will be located at each of the four corners of the parkade.

The structure is proposed to be constructed with cast-in-place concrete and finished in several different colors of acrylic paint providing visual accents to the building.

From the outside, a landscaped berm will extend around the service area almost entirely. Above it will be a curtain wall surrounding three sides of the showroom exposing the display vehicles inside and providing natural daylight for the showroom, offices and employee amenity areas.

The developer is proposing to include the following sustainability measures:

- Full compliance with current ASHRAE standards;
- All exterior glazing to be insulated with Low E film;
- Minimizing glazing in areas of low employee and customer access to maximize thermal efficiency;
- LED lights used throughout;
- High efficiency hot water heater systems;
- Water recovery systems uses for the car wash;
- Permeable asphalt paving in areas of low vehicle travel;
- Provision of five EV charging stations for public use;
- Application of a light colour roofing system to minimize the heat island effect.
- A roof mounted array of 207 360-watt solar panels producing approximately 75 kW (this proposal will generate more power from the solar panels than the panels included in the Toyota application (ZT 18-818765) that was given first reading by Council on December 19, 2018).

With regard to the provision of solar panels, staff note that on December 18, 2018, Council directed staff to “examine the potential of a comprehensive policy on solar panels, in particular including the options for incentives, and the environmental and economic impacts and report back”. This referral is currently in progress with staff and a report will be forthcoming at a future date.

The Zoning Text Amendment Considerations (Attachment 7) include a requirement for the registration of a legal agreement on Title prior to bylaw adoption to secure the provision of the solar panels. The agreement will contain provisions that the solar panels will be installed to the satisfaction of the Director of Building Approvals, maintained for the life of the building. The agreement will include provisions for alternative renewable technologies to replace the solar panels in the future as renewable technologies improve, provided that such alternatives provide equal or better energy performance.

Existing Legal Encumbrances

The applicant has submitted a title search and a lawyer's title summary of charges (report dated July 23, 2018) for the subject site. The summary notes that there is a covenant (BX132191) registered on title "with respect to Fire equivalencies" for the buildings on the site that have since been removed. It notes that "these [equivalencies] become redundant at the time buildings on the subject lands are demolished". Building Permit staff advised that as the previous buildings on the site have been removed and that the registered covenant should be discharged. A requirement for the discharge of covenant BX132191 from title prior to Bylaw adoption is included in the Zoning Text Amendment Considerations (Attachment 7).

Transportation and Site Access

The site is entirely surrounded by roads (Parkwood Way and Parkwood Crescent). Three access driveways are proposed for the site which is a reduction of one driveway from the former developments on the site. The driveway to the east is intended for service, recycling and delivery access. The driveway to the south will be for customer access. The driveway on the west will be one-way in direction and intended for service drop-off and parking access for customers.

The parkade has been sized to fully address the required 156 employee and customer parking spaces plus accommodate an additional 245 vehicle inventory spaces. The applicant has indicated that this will allow greater inventory to be kept at the site and reduce the need for off-site storage elsewhere in Richmond. Four accessible parking spaces will be located near the facility entrance in a configuration compliant with the accessible parking provisions in the Zoning Bylaw #8500.

Delivery of vehicles to the subject site, similar to all the Richmond Auto Mall Association (RAMA) dealer's sites, will be made by WB-20 auto carriers that are in excess of 12 m (40 ft) in length and that are unable to physically fit onto the dealer's properties. RAMA's General Manager has advised that it is their policy to require deliveries to take place in the evening wherever feasible to avoid peak traffic in the mall.

To minimize potential traffic disruption during construction, the Zoning Text Amendment Considerations (Attachment 7) include a requirement that a construction parking and traffic management plan is to be provided to the Transportation Division prior to the issuance of the Building Permit.

Tree Retention and Replacement

The applicant has submitted a Certified Arborist's Report; which identifies on-site and off-site tree species, assesses tree structure and condition, and provides recommendations on tree retention and removal relative to the proposed development. The Report assesses 3 bylaw-sized trees on the subject property and 6 street trees on City property.

The City's Tree Preservation Coordinator has reviewed the Arborist's Report and supports the Arborist's findings, with the following comments:

- 3 trees (tag# 577, 576, 575) located on the development to be removed and replaced.

- 6 trees (tag# 1396, 1397, 1398, 1399, 1400, 1401) located on City to be assessed by Parks Arboriculture staff for retention.
- Replacement trees should be specified at 2:1 ratio as per the OCP.

Tree Replacement

The applicant wishes to remove 3 on-site trees (Trees tag# 577, 576, 575). The 2:1 replacement ratio would require a total of 6 replacement trees. The applicant has agreed to plant a total of 55 trees on site. This is reflected in the accompanying landscape plans (Attachment 2).

Tree Protection

The applicant has submitted a tree protection plan showing the trees to be retained and the measures taken to protect them during development stage (Attachment 2 Plan L0.1). To ensure that the trees identified for retention are protected at development stage, the applicant is required to complete the following items:

- Prior to final adoption of the rezoning bylaw, submission to the City of a contract with a Certified Arborist for the supervision of all works conducted within or in close proximity to tree protection zones. The contract must include the scope of work required, the number of proposed monitoring inspections at specified stages of construction, any special measures required to ensure tree protection, and a provision for the arborist to submit a post-construction impact assessment to the City for review.
- Prior to demolition of the existing dwelling on the subject site, installation of tree protection fencing around all trees to be retained. Tree protection fencing must be installed to City standard in accordance with the City's Tree Protection Information Bulletin Tree-03 prior to any works being conducted on-site, and remain in place until construction and landscaping on-site is completed.

The Zoning Text Amendment Considerations (Attachment 7) include a requirement for the tree protection fencing and for submission of \$12,000 as survival security for the 6 street trees to be retained.

Public Art

Based on a maximum buildable floor area of approximately 81,427 ft² commercial floor area, the recommended public art contribution based on Administrative Guidelines of \$0.45/SF (2018 rate) is approximately \$36,642.15. As this project will generate a recommended public art contribution of less than \$40,000 and there are limited opportunities for locating public art on the site, as per Policy it is recommended that the public art contribution be directed to the Public Art Reserve for City-wide projects on City lands.

The Public Art contribution is included in the Zoning Text Amendment Considerations (Attachment 7) and will be required prior to final adoption, with the funds to be directed to the Public Art Reserve Fund for City-wide projects on City lands.

Variances Requested

Based on the revised concept plans, the applicant will be requesting variances to the provisions of the Richmond Zoning Bylaw 8500 at the Development Permit Application review stage to increase the maximum permitted building height. The table below shows the requested height variances compared to the Bylaw requirements.

Area Affected	Bylaw Requirement	Variance
Roof Over Ramp	12 m	16 m
Three Stairwell Roofs	12 m	15.54 m
Skylight Roof	12 m	15.12 m
Rooftop Parapet & Solar Panels*	12 m	13.72 m
Roof Deck	12 m	12.09 m

* Note that the exact height of the solar panels has not yet been determined.

Several of the dealerships operating within the Richmond Auto Mall (RAMA) have been working to increase their on-site storage capacity and thereby reduce land holding costs off-site when they look to redevelop their properties and upgrade their facilities. Staff have compiled a table (Attachment 6) that provides a comparison of building heights and densities for seven RAMA auto dealership properties that have redeveloped since 2009 and three dealerships that have submitted applications requesting redevelopment (including this Volkswagen proposal) that are currently under review by the City.

The proposed height and density increase is in keeping with Official Community Plan policies regarding higher utilization of employment lands. Additionally, incorporating vehicle storage on-site frees up industrial lands elsewhere in the City.

Staff note that the proposed building height is less than the most recent application in the Auto Mall (ZT18-818765) that was granted first reading by Council on December 19, 2018.

In addition to the variances for height, the applicant will also be requesting the following variances:

1. A reduction in the number of required loading spaces from 2 medium and 1 large space to 1 large space. Staff have no concerns with the requested variance as it is consistent with operations within the Auto Mall with new vehicle deliveries occurring in the early morning hours or late in the evening as monitored by the Auto Mall Association.
2. A reduction in the landscaping requirement from 3.0 m to a minimum of zero metres along portions of the southern and western property boundaries. Staff will review this variance through the Development Permit but do note that this is consistent with other dealerships in the Auto Mall and that the applicant has worked to minimize the extent of the variance and has also created an even wider landscape strip along the north side of the building.

The height variances are cloud outlined in Attachment 2 on plans A11 and A12. The landscaping variances are cloud outlined in Attachment 2 on plan L1.0.

The Richmond Auto Mall Association has submitted a letter (Attachment 5) to the City in support of the proposed development and the identified variances.

Site Servicing and Frontage Improvements

The frontage roadway construction and underground utilities (e.g., Storm sewer, sanitary sewer, water, hydro/telephone/cable and gas) at Parkwood Crescent and Parkwood Way required to service the proposed development were constructed and completed under SA14-674419 as a condition of RZ12-626430. That application rezoned 5580 and 5600 Parkwood Way from “Industrial Business Park (IB1)” to “Vehicle Sales (CV)” for the purpose of creating three auto dealerships (Council adopted on February 23, 2015). Any subsequent minor works that might be needed to complete frontage accesses etc. can be addressed through work orders.

The Engineering requirements for this application are just for the service connections for City utilities (e.g., water, storm and sanitary) and private utilities.

Development Permit Review

As noted previously, the proposed development will undergo a separate design review via the Development Permit application (DP 18-818161). Specific issues to be addressed through that review will include:

- Assessing compliance with the Official Community Plan Development Permit Guidelines.
- A review of the proposed landscape plant/tree selections, sizes, locations and rationale.
- Additional landscape securities will be calculated to address the landscaping additions.
- A review of the proposed exterior materials and colours as they relate to the proposed parkade floor additions.
- A review of vehicle parking spaces to ensure compliance with the parking requirements in the Zoning Bylaw No. 8500.
- A review of the height, loading space and landscaping variances requested.
- An assessment of the garbage and recycling facility to ensure it is sufficiently sized and located to address the needs of the site. A detailed review of the waste management overlay plan will be undertaken.
- A review of the southern face of the parkade for consideration of enhancement opportunities.
- A review of the proposed variances, as identified above.

Financial Impact or Economic Impact

There are no new Operating Budget Impacts as a result of the proposed development.

Conclusion

Christopher Bozyk Architects Ltd. has applied for permission to amend the zoning district "Vehicle Sales (CV)" zone to increase the maximum Floor Area Ratio (FAR) to 0.84 at 5660 Parkwood Way in order to construct a new three-storey commercial Volkswagen dealership on the subject property. The conceptual development plans incorporate a number of sustainability elements including rooftop solar panels and five publically accessible electric vehicle charging stations.

It is recommended that Richmond Zoning Bylaw 8500, Amendment Bylaw 9981 be introduced and given first reading.



David Brownlee
Planner 2

DCB:rg

- Attachment 1: Location Map
- Attachment 2: Conceptual Development Plans
- Attachment 3: East Cambie Area Plan Land Use Map
- Attachment 4: Development Application Data Sheet
- Attachment 5: Letter from the Richmond Auto Mall Association
- Attachment 6: Richmond Auto Mall Building Heights and Densities Table
- Attachment 7: Zoning Text Amendment Considerations

The map illustrates the location of the proposed site. The site is a rectangular area shaded with a cross-hatch pattern, situated on the north side of Westminister Hwy. It is located between Jacobms Rd to the west and Knight St to the east. The site is bounded by Smallwood Pl to the west and Knight St to the east. Other streets shown include Commerce Pkwy, International Pl, and Wireless Way. A dashed line indicates a boundary or easement area.

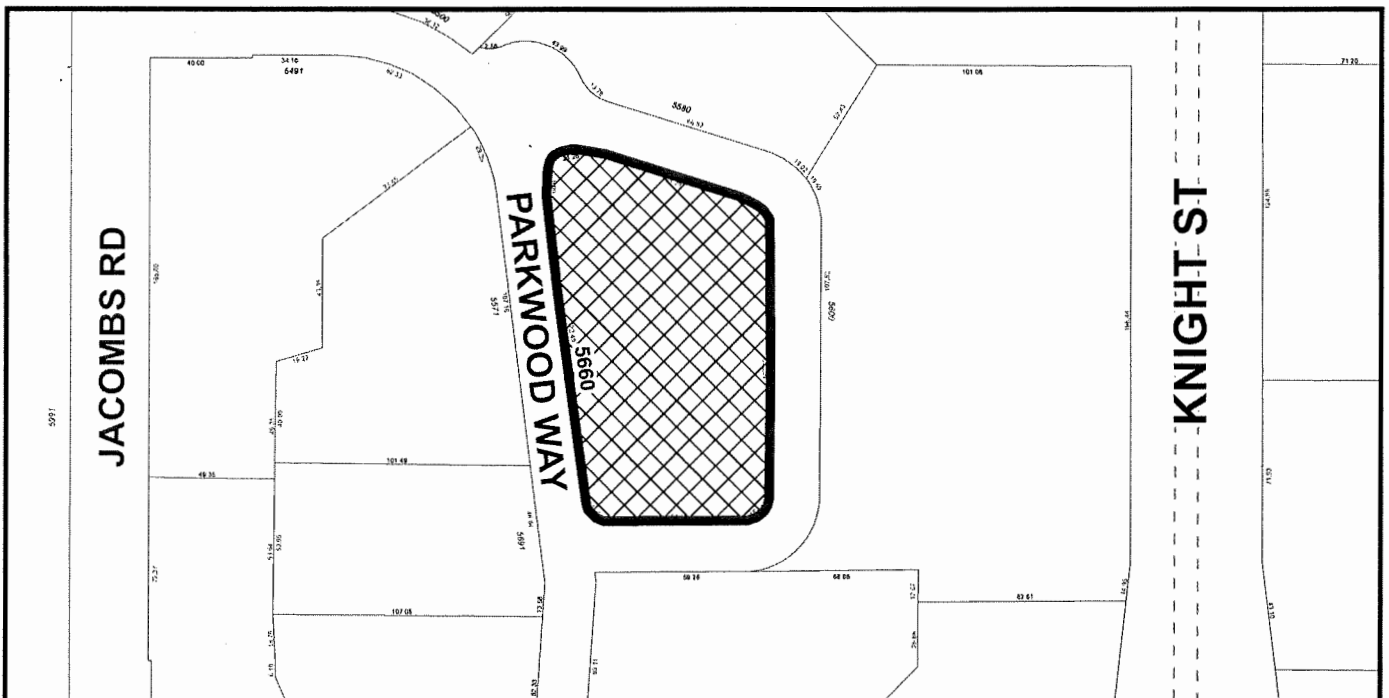

ZT 18-818164

Note: Dimensions are in METRES



City of
Richmond

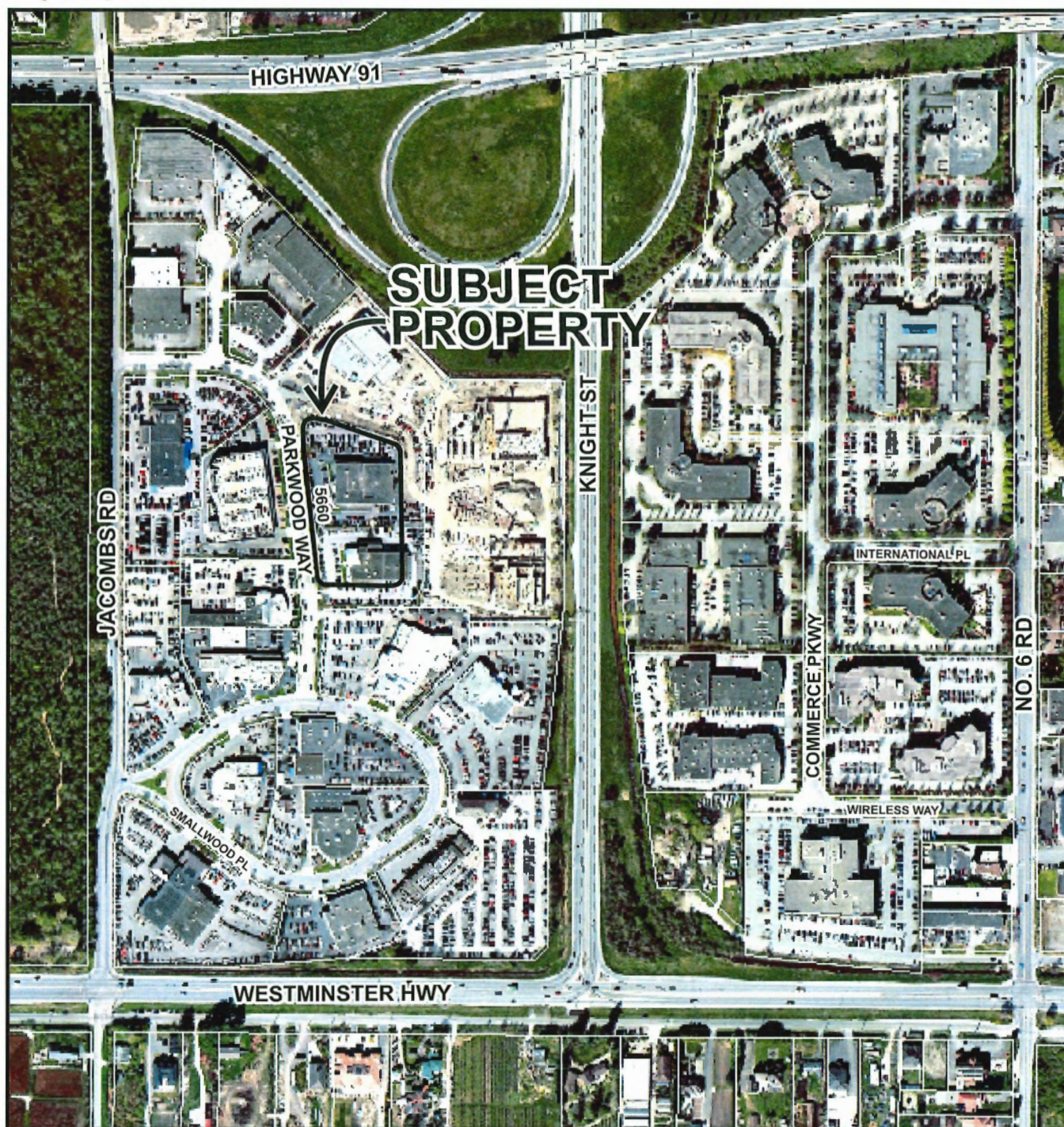

ZT 18-818164

Original Date: 05/08/18

Revision Date: 01/07/19

Note: Dimensions are in METRES



**CHRISTOPHER
BOZYK ARCHITECTS LTD**
414 - 611 ALEXANDER STREET VANCOUVER BC V6A 1E1
PHONE (604) 251-3440 FAX (604) 251-3848

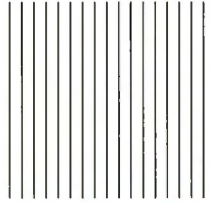

CONTEXT PLAN

[illegible]

DRAWING INDEX

SHEET NUMBER		TITLE
401	1	SITE PLAN
402	2	SECTION 1
403	3	SECTION 2
404	4	SECTION 3
405	5	SECTION 4
406	6	SECTION 5
407	7	SECTION 6
408	8	SECTION 7
409	9	SECTION 8
410	10	SECTION 9
411	11	SECTION 10
412	12	SECTION 11
413	13	SECTION 12
414	14	SECTION 13
415	15	SECTION 14
416	16	SECTION 15
417	17	SECTION 16
418	18	SECTION 17
419	19	SECTION 18
420	20	SECTION 19
421	21	SECTION 20
422	22	SECTION 21
423	23	SECTION 22
424	24	SECTION 23
425	25	SECTION 24
426	26	SECTION 25
427	27	SECTION 26
428	28	SECTION 27
429	29	SECTION 28
430	30	SECTION 29
431	31	SECTION 30
432	32	SECTION 31
433	33	SECTION 32
434	34	SECTION 33
435	35	SECTION 34
436	36	SECTION 35
437	37	SECTION 36
438	38	SECTION 37
439	39	SECTION 38
440	40	SECTION 39
441	41	SECTION 40
442	42	SECTION 41
443	43	SECTION 42
444	44	SECTION 43
445	45	SECTION 44
446	46	SECTION 45
447	47	SECTION 46
448	48	SECTION 47
449	49	SECTION 48
450	50	SECTION 49
451	51	SECTION 50
452	52	SECTION 51
453	53	SECTION 52
454	54	SECTION 53
455	55	SECTION 54
456	56	SECTION 55
457	57	SECTION 56
458	58	SECTION 57
459	59	SECTION 58
460	60	SECTION 59
461	61	SECTION 60
462	62	SECTION 61
463	63	SECTION 62
464	64	SECTION 63
465	65	SECTION 64
466	66	SECTION 65
467	67	SECTION 66
468	68	SECTION 67
469	69	SECTION 68
470	70	SECTION 69
471	71	SECTION 70
472	72	SECTION 71
473	73	SECTION 72
474	74	SECTION 73
475	75	SECTION 74
476	76	SECTION 75
477	77	SECTION 76
478	78	SECTION 77
479	79	SECTION 78
480	80	SECTION 79
481	81	SECTION 80
482	82	SECTION 81
483	83	SECTION 82
484	84	SECTION 83
485	85	SECTION 84
486	86	SECTION 85
487	87	SECTION 86
488	88	SECTION 87
489	89	SECTION 88
490	90	SECTION 89
491	91	SECTION 90
492	92	SECTION 91
493	93	SECTION 92
494	94	SECTION 93
495	95	SECTION 94
496	96	SECTION 95
497	97	SECTION 96
498	98	SECTION 97
499	99	SECTION 98
500	100	SECTION 99
501	101	SECTION 100
502	102	SECTION 101
503	103	SECTION 102
504	104	SECTION 103
505	105	SECTION 104
506	106	SECTION 105
507	107	SECTION 106
508	108	SECTION 107
509	109	SECTION 108
510	110	SECTION 109
511	111	SECTION 110
512	112	SECTION 111
513	113	SECTION 112
514	114	SECTION 113
515	115	SECTION 114
516	116	SECTION 115
517	117	SECTION 116
518	118	SECTION 117
519	119	SECTION

A00

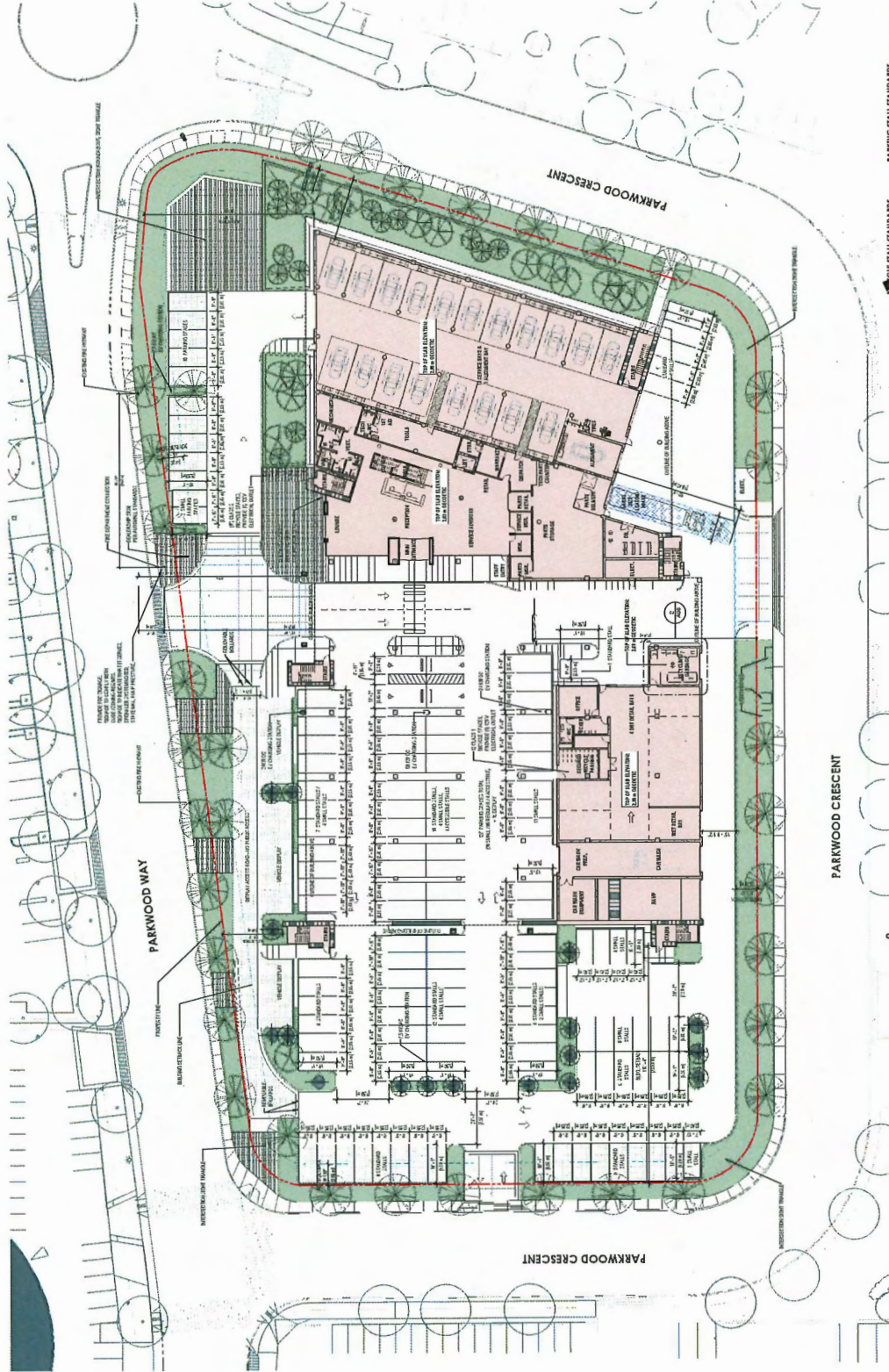

1 SITE PLAN
Scale: 1" = 20'-0"

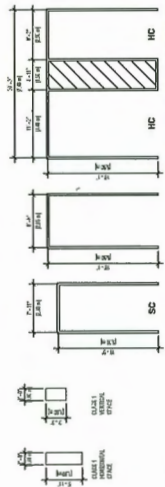

FABRIC WALL STANDARDS

THE WALL STANDARDS

NO.	DATE	DESCRIPTION
1	2010-01-01	ISSUED FOR PERMIT
2	2010-01-01	ISSUED FOR PERMIT
3	2010-01-01	ISSUED FOR PERMIT
4	2010-01-01	ISSUED FOR PERMIT
5	2010-01-01	ISSUED FOR PERMIT
6	2010-01-01	ISSUED FOR PERMIT
7	2010-01-01	ISSUED FOR PERMIT
8	2010-01-01	ISSUED FOR PERMIT
9	2010-01-01	ISSUED FOR PERMIT
10	2010-01-01	ISSUED FOR PERMIT
11	2010-01-01	ISSUED FOR PERMIT
12	2010-01-01	ISSUED FOR PERMIT
13	2010-01-01	ISSUED FOR PERMIT
14	2010-01-01	ISSUED FOR PERMIT
15	2010-01-01	ISSUED FOR PERMIT
16	2010-01-01	ISSUED FOR PERMIT
17	2010-01-01	ISSUED FOR PERMIT
18	2010-01-01	ISSUED FOR PERMIT
19	2010-01-01	ISSUED FOR PERMIT
20	2010-01-01	ISSUED FOR PERMIT
21	2010-01-01	ISSUED FOR PERMIT
22	2010-01-01	ISSUED FOR PERMIT
23	2010-01-01	ISSUED FOR PERMIT
24	2010-01-01	ISSUED FOR PERMIT
25	2010-01-01	ISSUED FOR PERMIT
26	2010-01-01	ISSUED FOR PERMIT
27	2010-01-01	ISSUED FOR PERMIT
28	2010-01-01	ISSUED FOR PERMIT
29	2010-01-01	ISSUED FOR PERMIT
30	2010-01-01	ISSUED FOR PERMIT
31	2010-01-01	ISSUED FOR PERMIT
32	2010-01-01	ISSUED FOR PERMIT
33	2010-01-01	ISSUED FOR PERMIT
34	2010-01-01	ISSUED FOR PERMIT
35	2010-01-01	ISSUED FOR PERMIT
36	2010-01-01	ISSUED FOR PERMIT
37	2010-01-01	ISSUED FOR PERMIT
38	2010-01-01	ISSUED FOR PERMIT
39	2010-01-01	ISSUED FOR PERMIT
40	2010-01-01	ISSUED FOR PERMIT
41	2010-01-01	ISSUED FOR PERMIT
42	2010-01-01	ISSUED FOR PERMIT
43	2010-01-01	ISSUED FOR PERMIT
44	2010-01-01	ISSUED FOR PERMIT
45	2010-01-01	ISSUED FOR PERMIT
46	2010-01-01	ISSUED FOR PERMIT
47	2010-01-01	ISSUED FOR PERMIT
48	2010-01-01	ISSUED FOR PERMIT
49	2010-01-01	ISSUED FOR PERMIT
50	2010-01-01	ISSUED FOR PERMIT
51	2010-01-01	ISSUED FOR PERMIT
52	2010-01-01	ISSUED FOR PERMIT
53	2010-01-01	ISSUED FOR PERMIT
54	2010-01-01	ISSUED FOR PERMIT
55	2010-01-01	ISSUED FOR PERMIT
56	2010-01-01	ISSUED FOR PERMIT
57	2010-01-01	ISSUED FOR PERMIT
58	2010-01-01	ISSUED FOR PERMIT
59	2010-01-01	ISSUED FOR PERMIT
60	2010-01-01	ISSUED FOR PERMIT
61	2010-01-01	ISSUED FOR PERMIT
62	2010-01-01	ISSUED FOR PERMIT
63	2010-01-01	ISSUED FOR PERMIT
64	2010-01-01	ISSUED FOR PERMIT
65	2010-01-01	ISSUED FOR PERMIT
66	2010-01-01	ISSUED FOR PERMIT
67	2010-01-01	ISSUED FOR PERMIT
68	2010-01-01	ISSUED FOR PERMIT
69	2010-01-01	ISSUED FOR PERMIT
70	2010-01-01	ISSUED FOR PERMIT
71	2010-01-01	ISSUED FOR PERMIT
72	2010-01-01	ISSUED FOR PERMIT
73	2010-01-01	ISSUED FOR PERMIT
74	2010-01-01	ISSUED FOR PERMIT
75	2010-01-01	ISSUED FOR PERMIT
76	2010-01-01	ISSUED FOR PERMIT
77	2010-01-01	ISSUED FOR PERMIT
78	2010-01-01	ISSUED FOR PERMIT
79	2010-01-01	ISSUED FOR PERMIT
80	2010-01-01	ISSUED FOR PERMIT
81	2010-01-01	ISSUED FOR PERMIT
82	2010-01-01	ISSUED FOR PERMIT
83	2010-01-01	ISSUED FOR PERMIT
84	2010-01-01	ISSUED FOR PERMIT
85	2010-01-01	ISSUED FOR PERMIT
86	2010-01-01	ISSUED FOR PERMIT
87	2010-01-01	ISSUED FOR PERMIT
88	2010-01-01	ISSUED FOR PERMIT
89	2010-01-01	ISSUED FOR PERMIT
90	2010-01-01	ISSUED FOR PERMIT
91	2010-01-01	ISSUED FOR PERMIT
92	2010-01-01	ISSUED FOR PERMIT
93	2010-01-01	ISSUED FOR PERMIT
94	2010-01-01	ISSUED FOR PERMIT
95	2010-01-01	ISSUED FOR PERMIT
96	2010-01-01	ISSUED FOR PERMIT
97	2010-01-01	ISSUED FOR PERMIT
98	2010-01-01	ISSUED FOR PERMIT
99	2010-01-01	ISSUED FOR PERMIT
100	2010-01-01	ISSUED FOR PERMIT

Cowell Volkswagen
5800 Parkway Way
Richmond, BC V6V 2M4
DP #15-315161 / ZTA 15-315164
SITE PLAN

DATE: 2010-01-01
PROJECT: PARKWAY
DRAWN: JPD
CHECKED: JPD

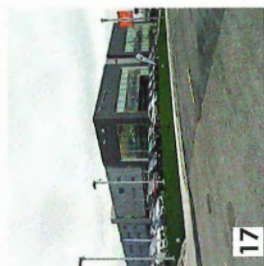
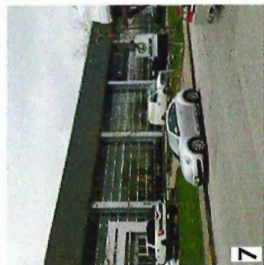

Figure 1 is a schematic diagram of the experimental setup, showing a vertical cross-section of a water tunnel. The diagram includes the following components and dimensions:

- DIFFUSER**: Located at the top, with a height of 100 cm.
- STATIONARY DIFFUSER**: Below the diffuser, with a height of 100 cm.
- ROTATING DIFFUSER**: Below the stationary diffuser, with a height of 100 cm.
- STATIONARY TURBINE**: Below the rotating diffuser, with a height of 100 cm.
- ROTATING TURBINE**: Below the stationary turbine, with a height of 100 cm.
- WATER TUNNEL**: The main section of the tunnel, containing a **TURBINE** and a **PUMP**, with a height of 100 cm.
- INLET** and **OUTLET**: Located at the bottom, with a height of 100 cm.

A scale bar at the bottom indicates a length of 100 cm, with markings at 0, 50, and 100 cm.

[illegible]

Cowell Volkswagen, ZTA 18-818164
2600 Parkwood Way
Richmond, BC V6V 2M4
DP #18-918161 / ZTA 18-818164
SITE CONTEXT

SCALE	1:10'	DATE	2/18/12	DRAWN BY	2/1/12
PROJECT NUMBER			27408		



1 CONTEXT SITE PLAN
Scale: 1" = 30'-0"

SECTION	DATE	DESCRIPTION
1	12/15/11	REVISIONS
2	12/15/11	REVISIONS
3	12/15/11	REVISIONS
4	12/15/11	REVISIONS
5	12/15/11	REVISIONS
6	12/15/11	REVISIONS
7	12/15/11	REVISIONS
8	12/15/11	REVISIONS
9	12/15/11	REVISIONS
10	12/15/11	REVISIONS
11	12/15/11	REVISIONS
12	12/15/11	REVISIONS
13	12/15/11	REVISIONS
14	12/15/11	REVISIONS
15	12/15/11	REVISIONS
16	12/15/11	REVISIONS
17	12/15/11	REVISIONS
18	12/15/11	REVISIONS
19	12/15/11	REVISIONS
20	12/15/11	REVISIONS
21	12/15/11	REVISIONS
22	12/15/11	REVISIONS
23	12/15/11	REVISIONS
24	12/15/11	REVISIONS
25	12/15/11	REVISIONS
26	12/15/11	REVISIONS
27	12/15/11	REVISIONS
28	12/15/11	REVISIONS
29	12/15/11	REVISIONS
30	12/15/11	REVISIONS

COWELL VOLKSWAGEN
5555 PAVILLION WAY
RICHMOND, ONT. M4V 3M4
DP #18-418161 / ZTA 18-418164
CONTEXT SITE PLAN

SCALE: 1" = 30'-0"
DATE: 09/18/11
PROJECT NUMBER: 18416

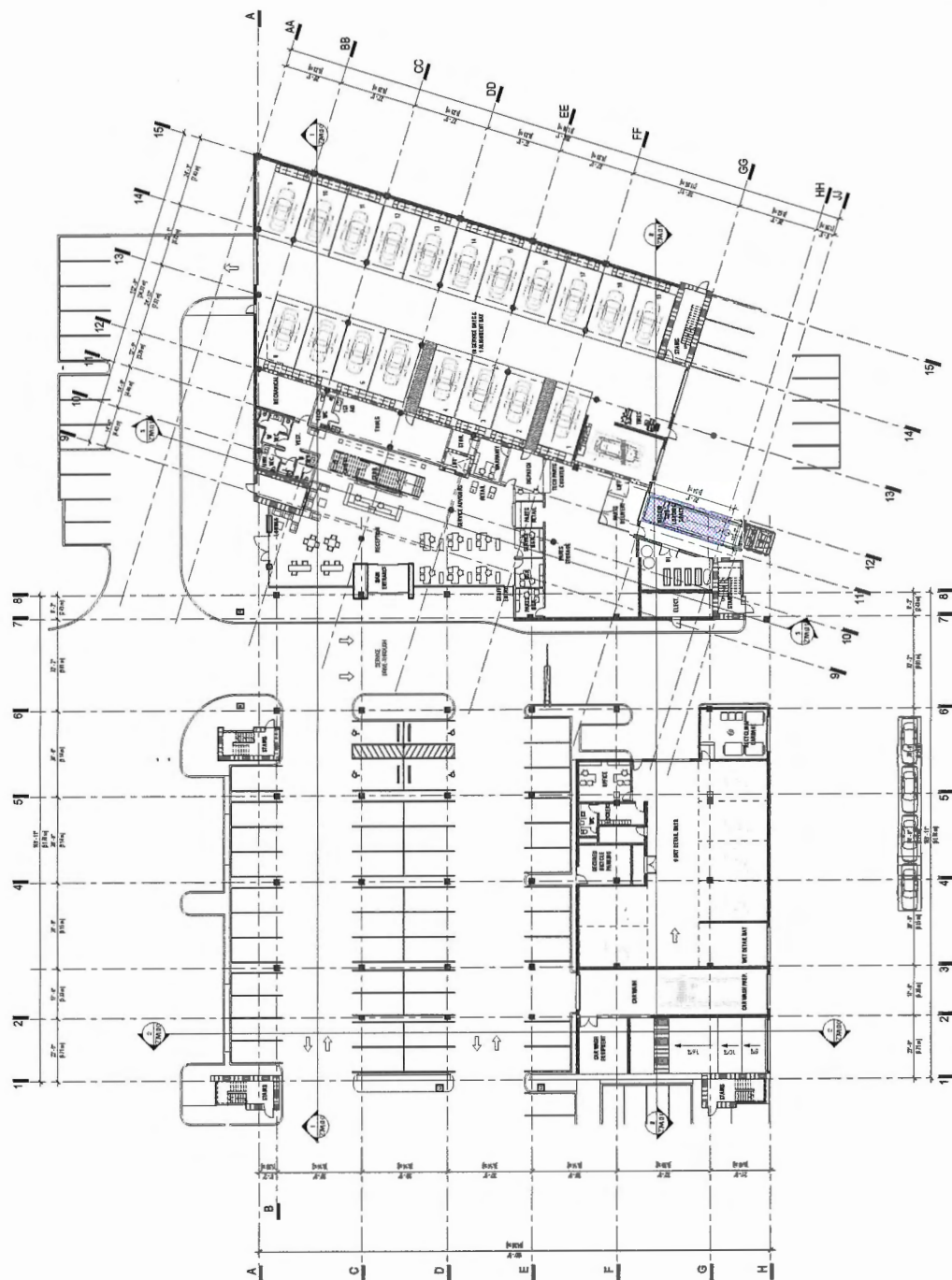

1 **MAIN LEVEL PLAN**
Scale: 1/16" = 1'-0"

SCALE 1/8" = 1'-0"	DATE 2-10-13	DISCIPLINE
PROJECT NUMBER		71435

A07

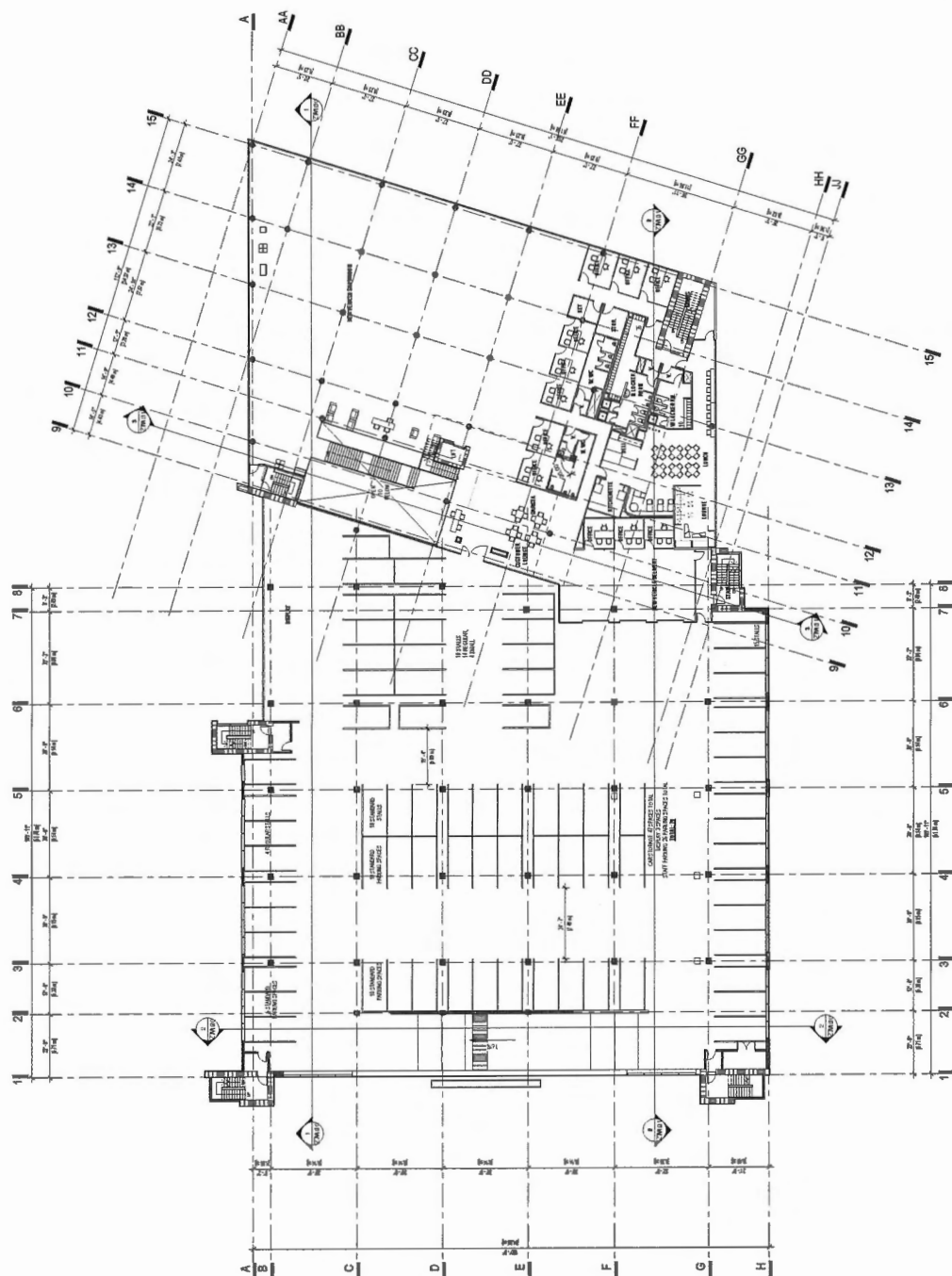

1 **SECOND LEVEL PLAN**
Scale: 1/16" = 1'-0"

SCALE	INCHES = FEET	DATE	2/19/93	DESIGNED BY	
PROJECT NUMBER				2-403	

A09

bioRxiv preprint doi: <https://doi.org/10.1101/2017.06.01.148804>; this version posted June 1, 2017. The copyright holder for this preprint (which was not certified by peer review) is the author/funder, who has granted bioRxiv a license to display the preprint in perpetuity. It is made available under aCC-BY-NC-ND 4.0 International license.



COWELL
COWELL & CO.

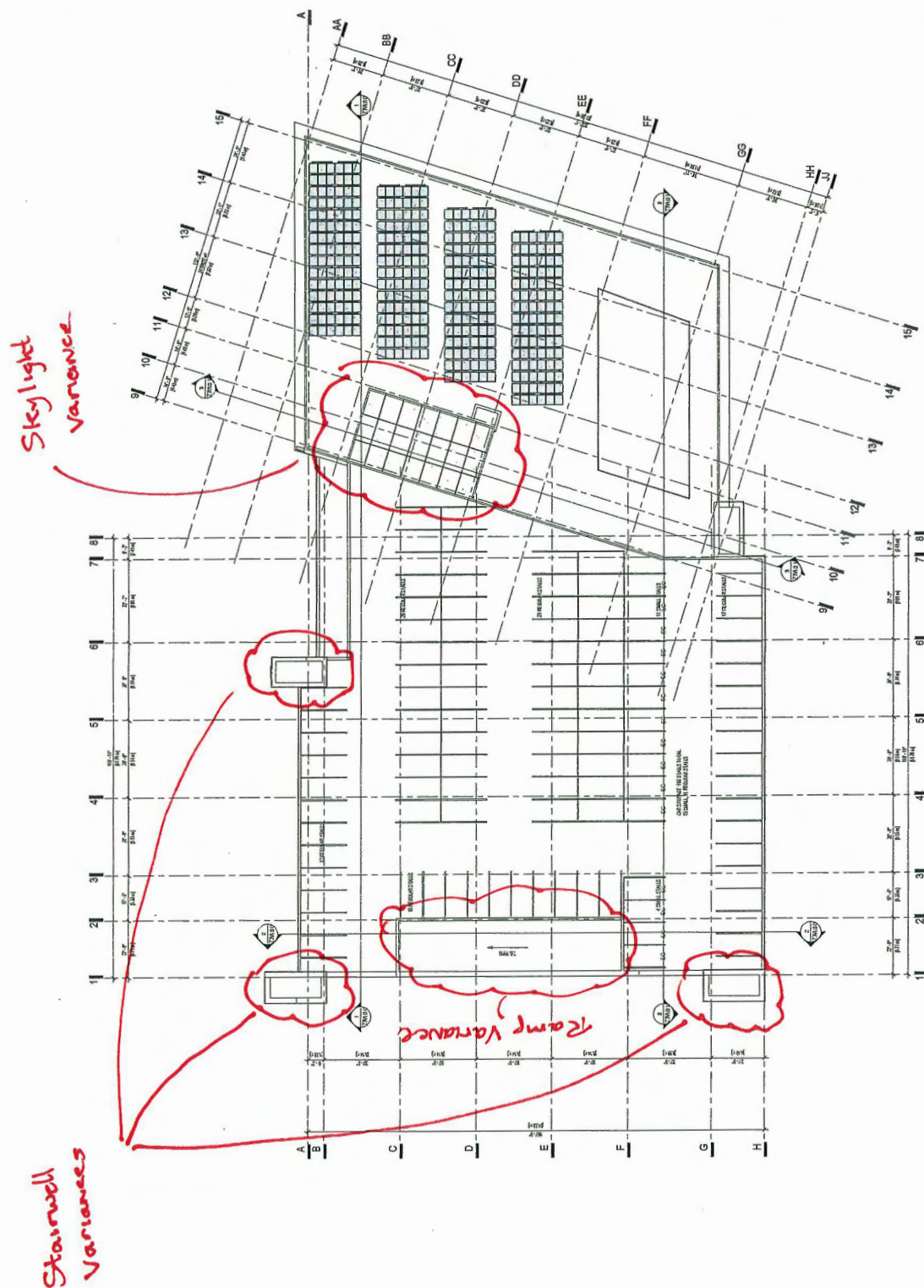

1 DP - 5-ROOF PLAN
Scale: 1/16" = 1'-0"



COLLECTOR	VISIT #	DATE	DAYS	TIME	LOCATION	PROJECT NUMBER
						21009

A11

ALL

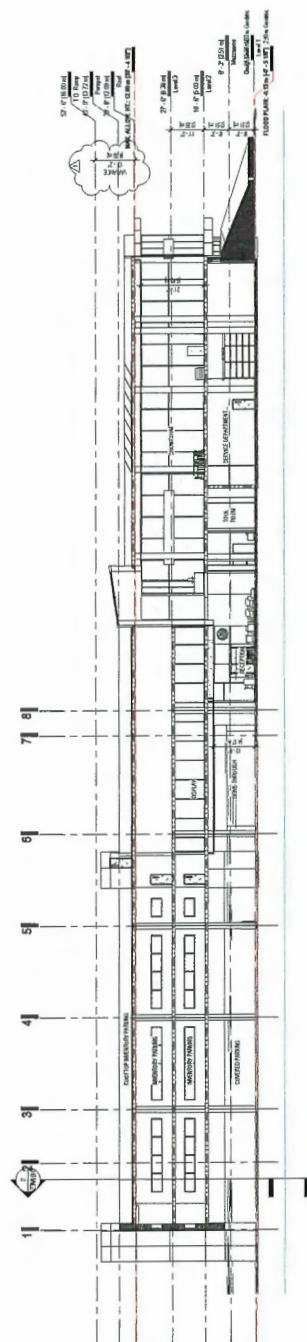

1 BUILDING LONGITUDINAL SECTION
1/16" = 1'-0"

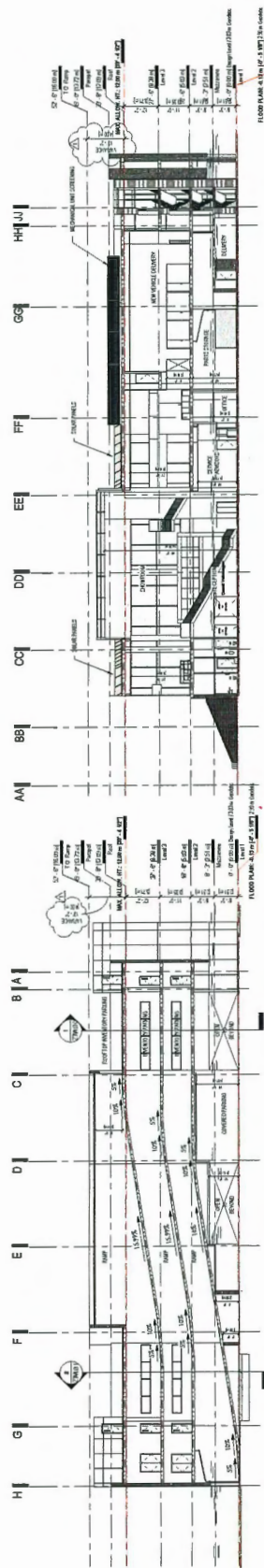

② BUILDING CROSS SECTION
1/16" = 1'-0"

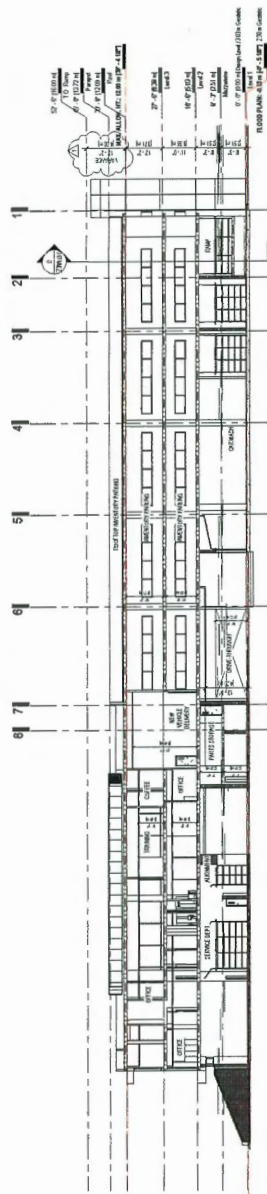

④ LONGITUDINAL BUILDING SECTION
1/16" = 1'-0"

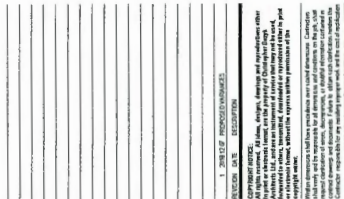

OP #18-818161 / ZTA 18-818164
BUILDING SECTIONS

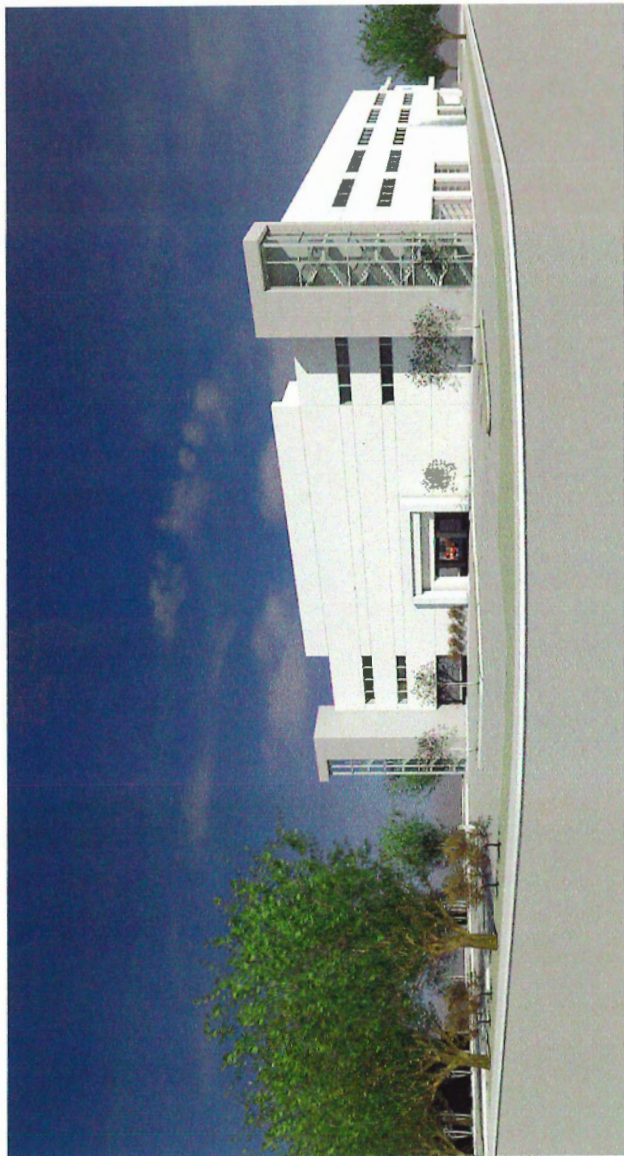

PERSPECTIVE VIEW - SOUTHEAST CORNER

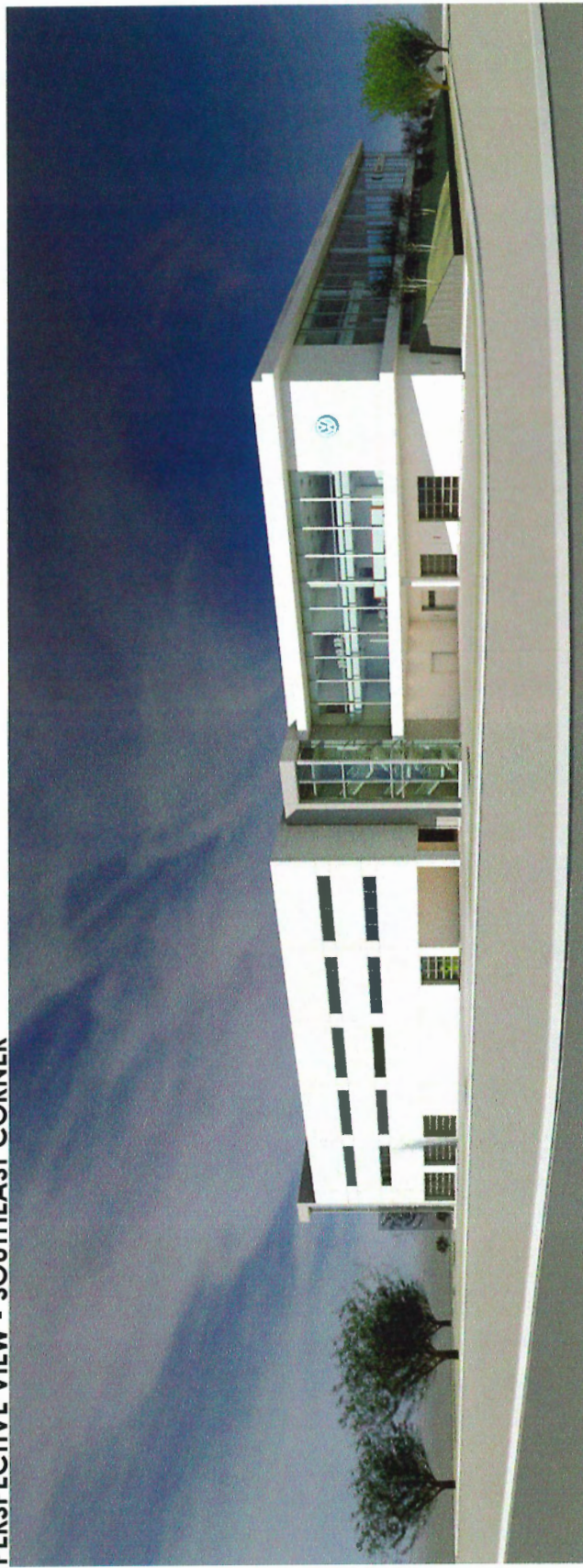

PERSPECTIVE VIEW - NORTHEAST CORNER

1. *What is the purpose of this study?*

2. *What are the research objectives?*

3. *What is the research design?*

4. *What are the variables?*

5. *What is the sample size?*

6. *What is the data collection method?*

7. *What is the data analysis method?*

8. *What are the results?*

9. *What are the conclusions?*

10. *What are the limitations?*

11. *What are the implications?*

12. *What are the future research directions?*

13. *What are the references?*

14. *What are the appendices?*

15. *What are the acknowledgments?*

16. *What are the funding sources?*

17. *What are the ethical considerations?*

18. *What are the data availability statements?*

19. *What are the conflicts of interest?*

20. *What are the disclosures?*

21. *What are the contributions?*

22. *What are the author details?*

23. *What are the contact details?*

24. *What are the keywords?*

25. *What are the abstracts?*

26. *What are the introductions?*

27. *What are the discussions?*

28. *What are the conclusions?*

29. *What are the acknowledgments?*

30. *What are the funding sources?*

31. *What are the ethical considerations?*

32. *What are the data availability statements?*

33. *What are the conflicts of interest?*

34. *What are the disclosures?*

35. *What are the contributions?*

36. *What are the author details?*

37. *What are the contact details?*

38. *What are the keywords?*

39. *What are the abstracts?*

40. *What are the introductions?*

41. *What are the discussions?*

42. *What are the conclusions?*

43. *What are the acknowledgments?*

44. *What are the funding sources?*

45. *What are the ethical considerations?*

46. *What are the data availability statements?*

47. *What are the conflicts of interest?*

48. *What are the disclosures?*

49. *What are the contributions?*

50. *What are the author details?*

51. *What are the contact details?*

52. *What are the keywords?*

53. *What are the abstracts?*

54. *What are the introductions?*

55. *What are the discussions?*

56. *What are the conclusions?*

57. *What are the acknowledgments?*

58. *What are the funding sources?*

59. *What are the ethical considerations?*

60. *What are the data availability statements?*

61. *What are the conflicts of interest?*

62. *What are the disclosures?*

63. *What are the contributions?*

64. *What are the author details?*

65. *What are the contact details?*

66. *What are the keywords?*

67. *What are the abstracts?*

68. *What are the introductions?*

69. *What are the discussions?*

70. *What are the conclusions?*

71. *What are the acknowledgments?*

72. *What are the funding sources?*

73. *What are the ethical considerations?*

74. *What are the data availability statements?*

75. *What are the conflicts of interest?*

76. *What are the disclosures?*

77. *What are the contributions?*

78. *What are the author details?*

79. *What are the contact details?*

80. *What are the keywords?*

81. *What are the abstracts?*

82. *What are the introductions?*

83. *What are the discussions?*

84. *What are the conclusions?*

85. *What are the acknowledgments?*

86. *What are the funding sources?*

87. *What are the ethical considerations?*

88. *What are the data availability statements?*

89. *What are the conflicts of interest?*

90. *What are the disclosures?*

91. *What are the contributions?*

92. *What are the author details?*

93. *What are the contact details?*

94. *What are the keywords?*

95. *What are the abstracts?*

96. *What are the introductions?*

97. *What are the discussions?*

98. *What are the conclusions?*

99. *What are the acknowledgments?*

100. *What are the funding sources?*

101. *What are the ethical considerations?*

102. *What are the data availability statements?*

103. *What are the conflicts of interest?*

104. *What are the disclosures?*

105. *What are the contributions?*

106. *What are the author details?*

107. *What are the contact details?*

108. *What are the keywords?*

109. *What are the abstracts?*

110. *What are the introductions?*

111. *What are the discussions?*

112. *What are the conclusions?*

113. *What are the acknowledgments?*

114. *What are the funding sources?*

115. *What are the ethical considerations?*

116. *What are the data availability statements?*

117. *What are the conflicts of interest?*

118. *What are the disclosures?*

119. *What are the contributions?*

120. *What are the author details?*

121. *What are the contact details?*

122. *What are the keywords?*

123. *What are the abstracts?*

124. *What are the introductions?*

125. *What are the discussions?*

126. *What are the conclusions?*

127. *What are the acknowledgments?*

128. *What are the funding sources?*

129. *What are the ethical considerations?*

130. *What are the data availability statements?*

131. *What are the conflicts of interest?*

132. *What are the disclosures?*

133. *What are the contributions?*

134. *What are the author details?*

135. *What are the contact details?*

136. *What are the keywords?*

137. *What are the abstracts?*

138. *What are the introductions?*

139. *What are the discussions?*

140. *What are the conclusions?*

141. *What are the acknowledgments?*

142. *What are the funding sources?*

143. *What are the ethical considerations?*

144. *What are the data availability statements?*

145. *What are the conflicts of interest?*

146. *What are the disclosures?*

147. *What are the contributions?*

148. *What are the author details?*

149. *What are the contact details?*

150. *What are the keywords?*

151. *What are the abstracts?*

152. *What are the introductions?*

153. *What are the discussions?*

154. *What are the conclusions?*

155. *What are the acknowledgments?*

156. *What are the funding sources?*

157. *What are the ethical considerations?*

158. *What are the data availability statements?*

159. *What are the conflicts of interest?*

160. *What are the disclosures?*

161. *What are the contributions?*

162. *What are the author details?*

163. *What are the contact details?*

164. *What are the keywords?*

165. *What are the abstracts?*

166. *What are the introductions?*

167. *What are the discussions?*

168. *What are the conclusions?*

169. *What are the acknowledgments?*

170. *What are the funding sources?*

171. *What are the ethical considerations?*

172. *What are the data availability statements?*

173. *What are the conflicts of interest?*

174. *What are the disclosures?*

175. *What are the contributions?*

176. *What are the author details?*

177. *What are the contact details?*

178. *What are the keywords?*

179. *What are the abstracts?*

180. *What are the introductions?*

181. *What are the discussions?*

182. *What are the conclusions?*

183. *What are the acknowledgments?*

184. *What are the funding sources?*

185. *What are the ethical considerations?*

186. *What are the data availability statements?*

187. *What are the conflicts of interest?*

188. *What are the disclosures?*

189. *What are the contributions?*

190. *What are the author details?*

191. *What are the contact details?*

192. *What are the keywords?*

193. *What are the abstracts?*

194. *What are the introductions?*

195. *What are the discussions?*

196. *What are the conclusions?*

197. *What are the acknowledgments?*

198. *What are the funding sources?*

199. *What are the ethical considerations?*

200. *What are the data availability statements?*

201. *What are the conflicts of interest?*

202. *What are the disclosures?*

203. *What are the contributions?*

204. *What are the author details?*

205. *What are the contact details?*

206. *What are the keywords?*

207. *What are the abstracts?*

208. *What are the introductions?*

209. *What are the discussions?*

210. *What are the conclusions?*

211. *What are the acknowledgments?*

212. *What are the funding sources?*

213. *What are the ethical considerations?*

214. *What are the data availability statements?*

215. *What are the conflicts of interest?*

216. *What are the disclosures?*

217. *What are the contributions?*

218. *What are the author details?*

219. *What are the contact details?*

220. *What are the keywords?*

221. *What are the abstracts?*

222. *What are the introductions?*

223. *What are the discussions?*

224. *What are the*

REVISION	DATE	DESCRIPTION
1	2008.02.01	PREPARED FOR TENDER
<p>COPYRIGHT NOTES:</p> <p>All rights reserved. All ideas, designs, drawings and reproductions either in print or otherwise made on the property of David/John Singh Associates Ltd, and/or as an instrument of service that may be used, created, modified, copied, sold, displayed or reproduced in print or electronic form, without the express written permission of the copyright owner.</p> <p>While drawings shall be provided for useful drawings. Contractors shall verify, and be responsible for all dimensions and materials on site, shall prepare calculations of cost, dimensions, or suitable information contained in contract documents and documents. It shall be their responsibility to ensure that the drawings are correctly interpreted and that the drawings are used for the intended purpose. It is not intended for use as a basis for any other drawings or for any other purpose.</p>		
<p>Cowell Volkswagen ZIA 18.815164</p>		

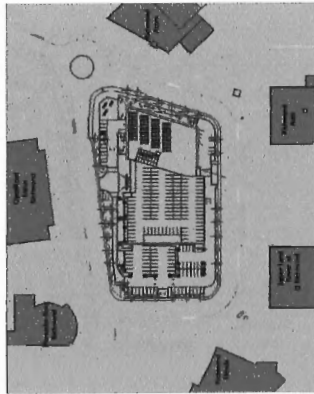

SPRING EQUINOX - 6:00 AM



SPRING EQUINOX - 8:00 AM

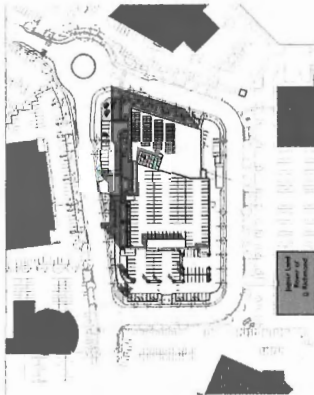

SPRING EQUINOX - 10:00 AM

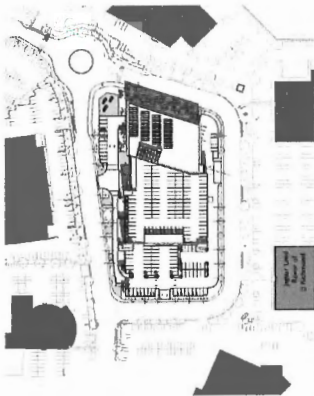

SPRING EQUINOX - NOON



SPRING EQUINOX - 2:00 PM



SPRING EQUINOX - 4:00 PM



SPRING EQUINOX - 6:00 PM

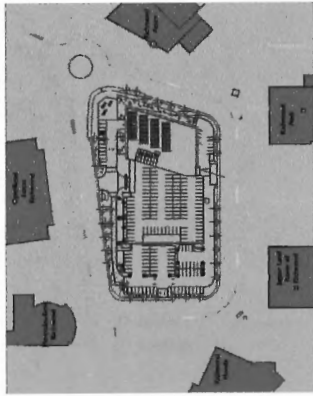

SPRING EQUINOX - 8:00 PM



SUMMER SOLSTICE - 6:00 AM



SUMMER SOLSTICE - 8:00 AM



SUMMER SOLSTICE - 10:00 AM



SUMMER SOLSTICE - NOON

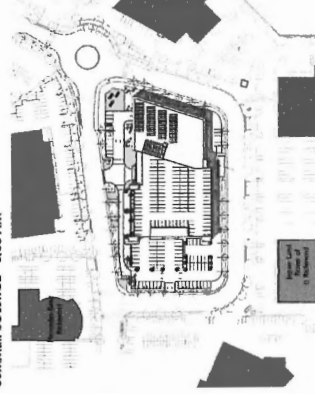

SUMMER SOLSTICE - 2:00 PM



SUMMER SOLSTICE - 4:00 PM

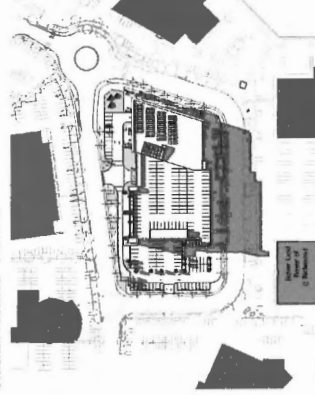

SUMMER SOLSTICE - 6:00 PM



SUMMER SOLSTICE - 8:00 PM

DATE	DESCRIPTION
1. 2015.12.17	PRELIMINARY
2. 2016.01.15	REVISION
3. 2016.02.15	REVISION
4. 2016.03.15	REVISION
5. 2016.04.15	REVISION
6. 2016.05.15	REVISION
7. 2016.06.15	REVISION
8. 2016.07.15	REVISION
9. 2016.08.15	REVISION
10. 2016.09.15	REVISION
11. 2016.10.15	REVISION
12. 2016.11.15	REVISION
13. 2016.12.15	REVISION
14. 2017.01.15	REVISION
15. 2017.02.15	REVISION
16. 2017.03.15	REVISION
17. 2017.04.15	REVISION
18. 2017.05.15	REVISION
19. 2017.06.15	REVISION
20. 2017.07.15	REVISION
21. 2017.08.15	REVISION
22. 2017.09.15	REVISION
23. 2017.10.15	REVISION
24. 2017.11.15	REVISION
25. 2017.12.15	REVISION
26. 2018.01.15	REVISION
27. 2018.02.15	REVISION
28. 2018.03.15	REVISION
29. 2018.04.15	REVISION
30. 2018.05.15	REVISION
31. 2018.06.15	REVISION
32. 2018.07.15	REVISION
33. 2018.08.15	REVISION
34. 2018.09.15	REVISION
35. 2018.10.15	REVISION
36. 2018.11.15	REVISION
37. 2018.12.15	REVISION
38. 2019.01.15	REVISION
39. 2019.02.15	REVISION
40. 2019.03.15	REVISION
41. 2019.04.15	REVISION
42. 2019.05.15	REVISION
43. 2019.06.15	REVISION
44. 2019.07.15	REVISION
45. 2019.08.15	REVISION
46. 2019.09.15	REVISION
47. 2019.10.15	REVISION
48. 2019.11.15	REVISION
49. 2019.12.15	REVISION
50. 2020.01.15	REVISION
51. 2020.02.15	REVISION
52. 2020.03.15	REVISION
53. 2020.04.15	REVISION
54. 2020.05.15	REVISION
55. 2020.06.15	REVISION
56. 2020.07.15	REVISION
57. 2020.08.15	REVISION
58. 2020.09.15	REVISION
59. 2020.10.15	REVISION
60. 2020.11.15	REVISION
61. 2020.12.15	REVISION
62. 2021.01.15	REVISION
63. 2021.02.15	REVISION
64. 2021.03.15	REVISION
65. 2021.04.15	REVISION
66. 2021.05.15	REVISION
67. 2021.06.15	REVISION
68. 2021.07.15	REVISION
69. 2021.08.15	REVISION
70. 2021.09.15	REVISION
71. 2021.10.15	REVISION
72. 2021.11.15	REVISION
73. 2021.12.15	REVISION
74. 2022.01.15	REVISION
75. 2022.02.15	REVISION
76. 2022.03.15	REVISION
77. 2022.04.15	REVISION
78. 2022.05.15	REVISION
79. 2022.06.15	REVISION
80. 2022.07.15	REVISION
81. 2022.08.15	REVISION
82. 2022.09.15	REVISION
83. 2022.10.15	REVISION
84. 2022.11.15	REVISION
85. 2022.12.15	REVISION
86. 2023.01.15	REVISION
87. 2023.02.15	REVISION
88. 2023.03.15	REVISION
89. 2023.04.15	REVISION
90. 2023.05.15	REVISION
91. 2023.06.15	REVISION
92. 2023.07.15	REVISION
93. 2023.08.15	REVISION
94. 2023.09.15	REVISION
95. 2023.10.15	REVISION
96. 2023.11.15	REVISION
97. 2023.12.15	REVISION
98. 2024.01.15	REVISION
99. 2024.02.15	REVISION
100. 2024.03.15	REVISION
101. 2024.04.15	REVISION
102. 2024.05.15	REVISION
103. 2024.06.15	REVISION
104. 2024.07.15	REVISION
105. 2024.08.15	REVISION
106. 2024.09.15	REVISION
107. 2024.10.15	REVISION
108. 2024.11.15	REVISION
109. 2024.12.15	REVISION
110. 2025.01.15	REVISION
111. 2025.02.15	REVISION
112. 2025.03.15	REVISION
113. 2025.04.15	REVISION
114. 2025.05.15	REVISION
115. 2025.06.15	REVISION
116. 2025.07.15	REVISION
117. 2025.08.15	REVISION
118. 2025.09.15	REVISION
119. 2025.10.15	REVISION
120. 2025.11.15	REVISION
121. 2025.12.15	REVISION
122. 2026.01.15	REVISION
123. 2026.02.15	REVISION
124. 2026.03.15	REVISION
125. 2026.04.15	REVISION
126. 2026.05.15	REVISION
127. 2026.06.15	REVISION
128. 2026.07.15	REVISION
129. 2026.08.15	REVISION
130. 2026.09.15	REVISION
131. 2026.10.15	REVISION
132. 2026.11.15	REVISION
133. 2026.12.15	REVISION
134. 2027.01.15	REVISION
135. 2027.02.15	REVISION
136. 2027.03.15	REVISION
137. 2027.04.15	REVISION
138. 2027.05.15	REVISION
139. 2027.06.15	REVISION
140. 2027.07.15	REVISION
141. 2027.08.15	REVISION
142. 2027.09.15	REVISION
143. 2027.10.15	REVISION
144. 2027.11.15	REVISION
145. 2027.12.15	REVISION
146. 2028.01.15	REVISION
147. 2028.02.15	REVISION
148. 2028.03.15	REVISION
149. 2028.04.15	REVISION
150. 2028.05.15	REVISION
151. 2028.06.15	REVISION
152. 2028.07.15	REVISION
153. 2028.08.15	REVISION
154. 2028.09.15	REVISION
155. 2028.10.15	REVISION
156. 2028.11.15	REVISION
157. 2028.12.15	REVISION
158. 2029.01.15	REVISION
159. 2029.02.15	REVISION
160. 2029.03.15	REVISION
161. 2029.04.15	REVISION
162. 2029.05.15	REVISION
163. 2029.06.15	REVISION
164. 2029.07.15	REVISION
165. 2029.08.15	REVISION
166. 2029.09.15	REVISION
167. 2029.10.15	REVISION
168. 2029.11.15	REVISION
169. 2029.12.15	REVISION
170. 2030.01.15	REVISION
171. 2030.02.15	REVISION
172. 2030.03.15	REVISION
173. 2030.04.15	REVISION
174. 2030.05.15	REVISION
175. 2030.06.15	REVISION
176. 2030.07.15	REVISION
177. 2030.08.15	REVISION
178. 2030.09.15	REVISION
179. 2030.10.15	REVISION
180. 2030.11.15	REVISION
181. 2030.12.15	REVISION
182. 2031.01.15	REVISION
183. 2031.02.15	REVISION
184. 2031.03.15	REVISION
185. 2031.04.15	REVISION
186. 2031.05.15	REVISION
187. 2031.06.15	REVISION
188. 2031.07.15	REVISION
189. 2031.08.15	REVISION
190. 2031.09.15	REVISION
191. 2031.10.15	REVISION
192. 2031.11.15	REVISION
193. 2031.12.15	REVISION
194. 2032.01.15	REVISION
195. 2032.02.15	REVISION
196. 2032.03.15	REVISION
197. 2032.04.15	REVISION
198. 2032.05.15	REVISION
199. 2032.06.15	REVISION
200. 2032.07.15	REVISION
201. 2032.08.15	REVISION
202. 2032.09.15	REVISION
203. 2032.10.15	REVISION
204. 2032.11.15	REVISION
205. 2032.12.15	REVISION
206. 2033.01.15	REVISION
207. 2033.02.15	REVISION
208. 2033.03.15	REVISION
209. 2033.04.15	REVISION
210. 2033.05.15	REVISION
211. 2033.06.15	REVISION
212. 2033.07.15	REVISION
213. 2033.08.15	REVISION
214. 2033.09.15	REVISION
215. 2033.10.15	REVISION
216. 2033.11.15	REVISION
217. 2033.12.15	REVISION
218. 2034.01.15	REVISION
219. 2034.02.15	REVISION
220. 2034.03.15	REVISION
221. 2034.04.15	REVISION
222. 2034.05.15	REVISION
223. 2034.06.15	REVISION
224. 2034.07.15	REVISION
225. 2034.08.15	REVISION
226. 2034.09.15	REVISION
227. 2034.10.15	REVISION
228. 2034.11.15	REVISION
229. 2034.12.15	REVISION
230. 2035.01.15	REVISION
231. 2035.02.15	REVISION
232. 2035.03.15	REVISION
233. 2035.04.15	REVISION
234. 2035.05.15	REVISION
235. 2035.06.15	REVISION
236. 2035.07.15	REVISION
237. 2035.08.15	REVISION
238. 2035.09.15	REVISION
239. 2035.10.15	REVISION
240. 2035.11.15	REVISION
241. 2035.12.15	REVISION
242. 2036.01.15	REVISION
243. 2036.02.15	REVISION
244. 2036.03.15	REVISION
245. 2036.04.15	REVISION
246. 2036.05.15	REVISION
247. 2036.06.15	REVISION
248. 2036.07.15	REVISION
249. 2036.08.15	REVISION
250. 2036.09.15	REVISION
251. 2036.10.15	REVISION
252. 2036.11.15	REVISION
253. 2036.12.15	REVISION
254. 2037.01.15	REVISION
255. 2037.02.15	REVISION
256. 2037.03.15	REVISION
257. 2037.04.15	REVISION
258. 2037.05.15	REVISION
259. 2037.06.15	REVISION
260. 2037.07.15	REVISION
261. 2037.08.15	REVISION
262. 2037.09.15	REVISION
263. 2037.10.15	REVISION
264. 2037.11.15	REVISION
265. 2037.12.15	REVISION
266. 2038.01.15	REVISION
267. 2038.02.15	REVISION
268. 2038.03.15	REVISION
269. 2038.04.15	REVISION
270. 2038.05.15	REVISION
271. 2038.06.15	REVISION
272. 2038.07.15	REVISION
273. 2038.08.15	REVISION
274. 2038.09.15	REVISION
275. 2038.10.15	REVISION
276. 2038.11.15	REVISION
277. 2038.12.15	REVISION
278. 2039.01.15	REVISION
279. 2039.02.15	REVISION
280. 2039.03.15	REVISION
281. 2039.04.15	REVISION
282. 2039.05.15	REVISION
283. 2039.06.15	REVISION
284. 2039.07.15	REVISION
285. 2039.08.15	REVISION
286. 2039.09.15	REVISION
287. 2039.10.15	REVISION
288. 2039.11.15	REVISION
289. 2039.12.15	REVISION
290. 2040.01.15	REVISION
291. 2040.02.15	REVISION
292. 2040.03.15	REVISION
293. 2040.04.15	REVISION
294. 2040.05.15	REVISION
295. 2040.06.15	REVISION
296. 2040.07.15	REVISION
297. 2040.08.15	REVISION
298. 2040.09.15	REVISION
299. 2040.10.15	REVISION
300. 2040.11.15	REVISION
301. 2040.12.15	REVISION
302. 2041.01.15	REVISION
303. 2041.02.15	REVISION
304. 2041.03.15	REVISION
305. 2041.04.15	REVISION
306. 2041.05.15	REVISION
307. 2041.06.15	REVISION
308. 2041.07.15	REVISION
309. 2041.08.15	REVISION
310. 2041.09.15	REVISION
311. 2041.10.15	REVISION
312. 2041.11.15	REVISION
313. 2041.12.15	REVISION
314. 2042.01.15	REVISION
315. 2042.02.15	REVISION

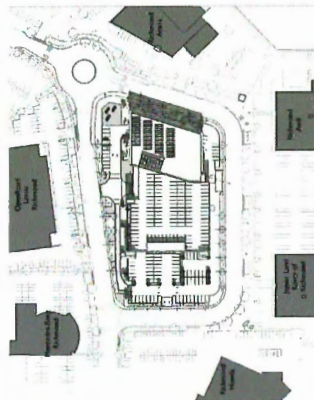

AUTUMN EQUINOX - NOON

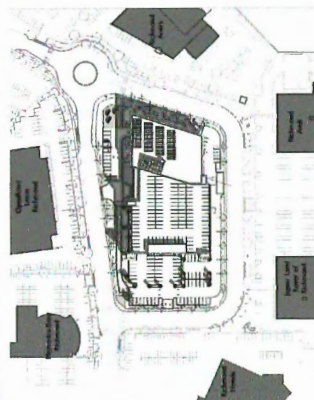

AUTUMN EQUINOX - 10:00 AM

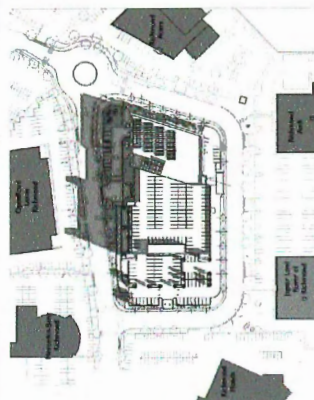

AUTUMN EQUINOX - 8:00 AM

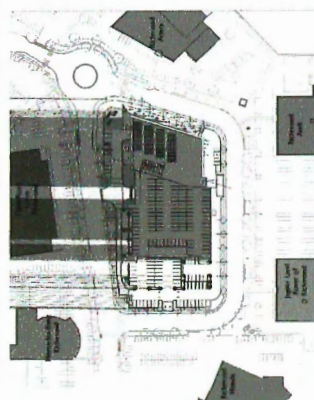

AUTUMN EQUINOX - 6:00 AM

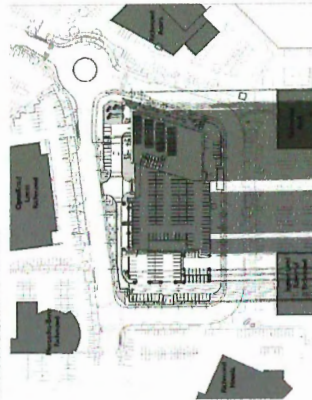

AUTUMN EQUINOX - 8:00 PM

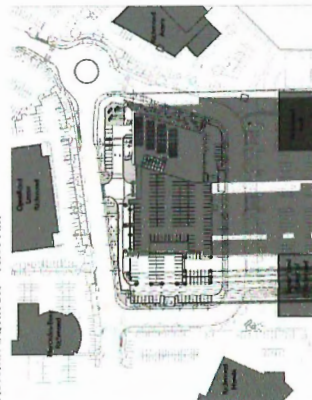

AUTUMN EQUINOX - 6:00 PM

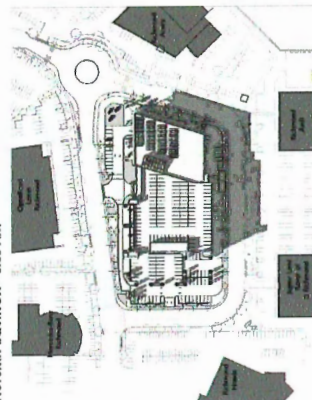

AUTUMN EQUINOX - 4:00 PM

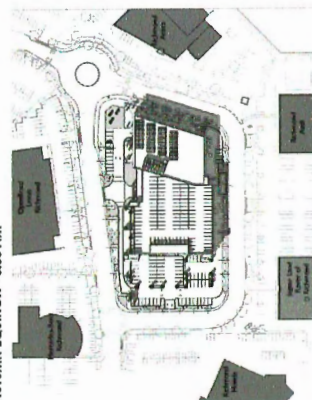

AUTUMN EQUINOX - 2:00 PM

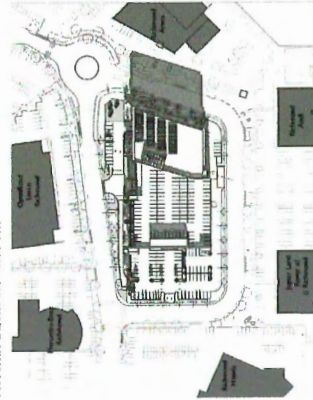

WINTER SOLSTICE - NOON

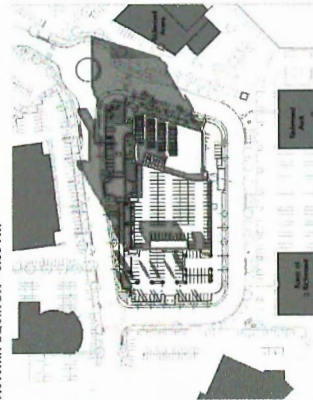

WINTER SOLSTICE - 10:00 AM

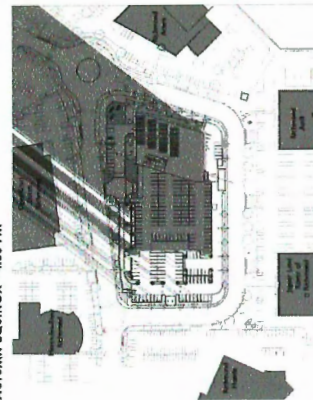

WINTER SOLSTICE - 8:00 AM

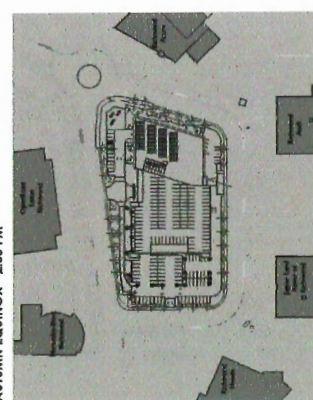

WINTER SOLSTICE - 6:00 AM

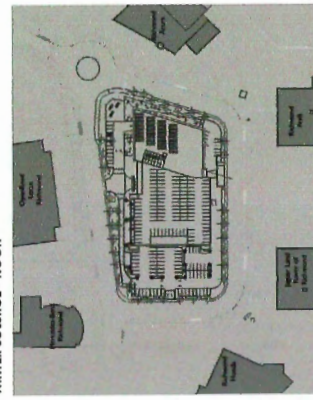

WINTER SOLSTICE - 8:00 PM

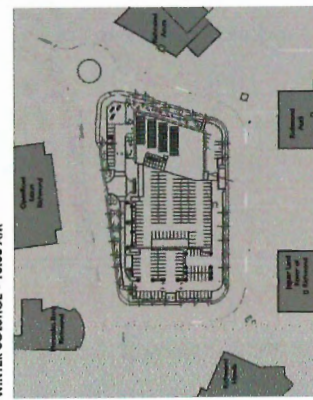

WINTER SOLSTICE - 6:00 PM

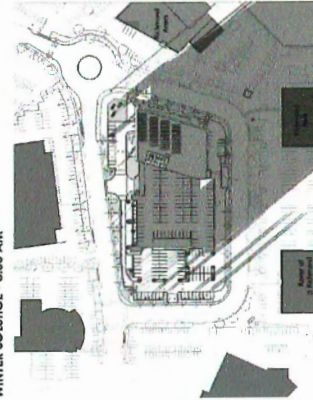

WINTER SOLSTICE - 4:00 PM

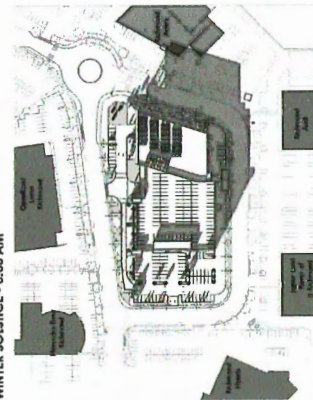

WINTER SOLSTICE - 2:00 PM

1. PRELIMINARY DESIGN STUDY

2. PRELIMINARY DESIGN STUDY

3. PRELIMINARY DESIGN STUDY

4. PRELIMINARY DESIGN STUDY

5. PRELIMINARY DESIGN STUDY

6. PRELIMINARY DESIGN STUDY

7. PRELIMINARY DESIGN STUDY

8. PRELIMINARY DESIGN STUDY

9. PRELIMINARY DESIGN STUDY

10. PRELIMINARY DESIGN STUDY

11. PRELIMINARY DESIGN STUDY

12. PRELIMINARY DESIGN STUDY

13. PRELIMINARY DESIGN STUDY

14. PRELIMINARY DESIGN STUDY

15. PRELIMINARY DESIGN STUDY

16. PRELIMINARY DESIGN STUDY

17. PRELIMINARY DESIGN STUDY

18. PRELIMINARY DESIGN STUDY

19. PRELIMINARY DESIGN STUDY

20. PRELIMINARY DESIGN STUDY

21. PRELIMINARY DESIGN STUDY

22. PRELIMINARY DESIGN STUDY

23. PRELIMINARY DESIGN STUDY

24. PRELIMINARY DESIGN STUDY

25. PRELIMINARY DESIGN STUDY

SHADOW STUDY - AUTUMN & WINTER

DATE: 2018.11.15

PROJECT: 18-01-0001

2018

CONNECT LANDSCAPE ARCHITECTURE INC.
PROVIDES THE FOLLOWING INFORMATION FOR THE LOCATION, AND ELEVATION OF UTILITIES AND / OR CONCEALED STRUCTURES AT THE PROJECT SITE.

THE CONTRACTOR IS RESPONSIBLE FOR DETERMINING THE EXISTENCE, LOCATION, AND ELEVATION OF ALL UTILITIES AND / OR CONCEALED STRUCTURES, AND IS RESPONSIBLE FOR NOTIFYING THE APPROPRIATE COMMUNITY DEPARTMENT OR AGENCY OF ANY UTILITIES TO BE CUT OUT ITS OPERATIONS.

4	REVISED FOR DP	18-12-07
3	REVISED FOR DP	18-03-10
2	ISSUED FOR DP	18-03-17
1	ISSUED FOR CREATIVE CONSULTATION	18-03-11

REVISIONS

COWELL VW

Address
Richmond, British Columbia

Scale:	1:250
Drawn:	KD
Reviewed:	KL
Project No.:	05-600

TREE MANAGEMENT
PLAN

L0.1

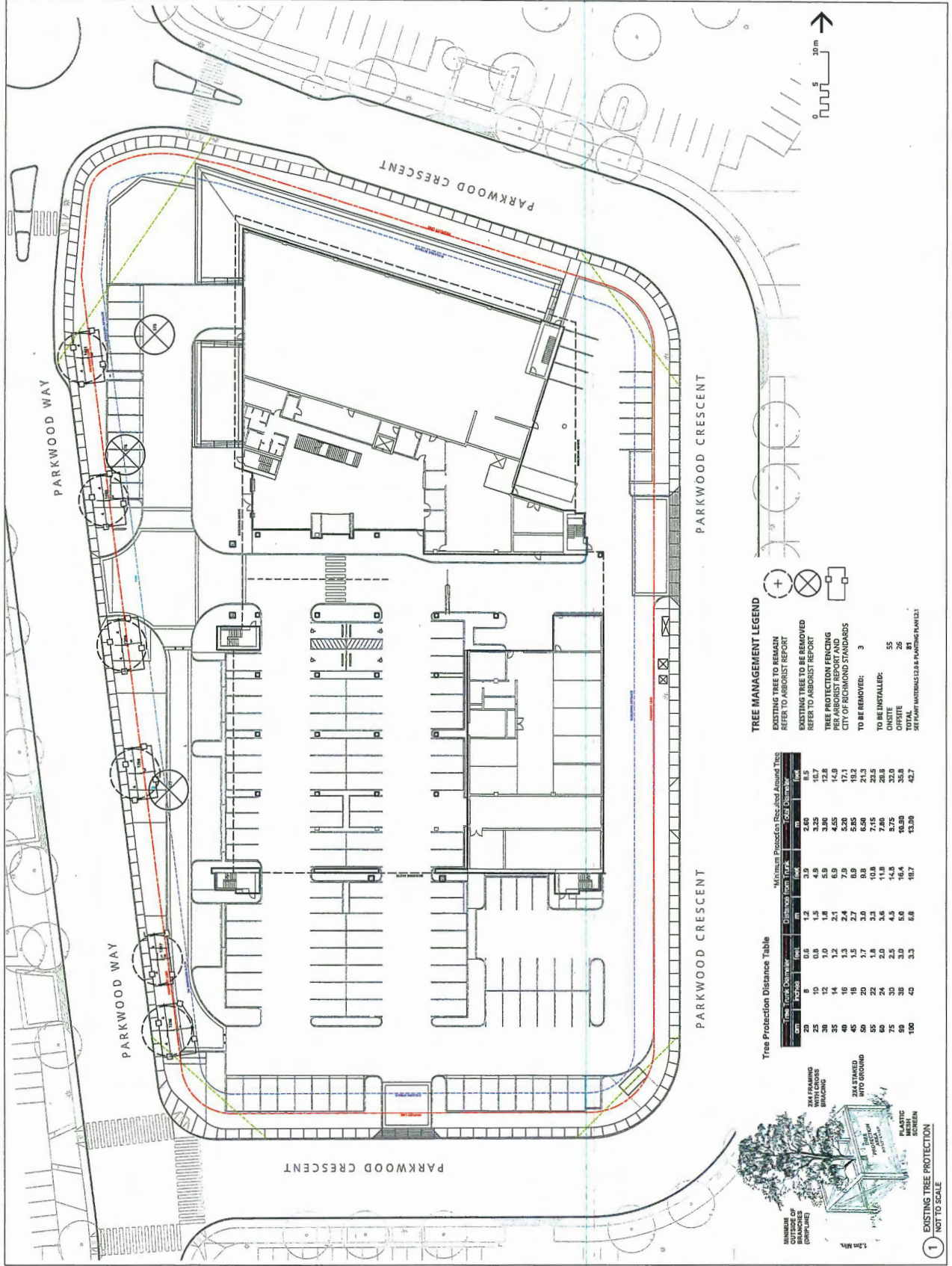

TREE MANAGEMENT LEGEND

- EXISTING TREE TO REMAIN
REFER TO ARBORIST REPORT
- EXISTING TREE TO BE REMOVED
REFER TO ARBORIST REPORT
- TREE PROTECTION FENCING
PER ARBORIST REPORT AND
CITY OF RICHMOND STANDARDS
- TO BE REMOVED: 3
- TO BE INSTALLED:
- ANNUAL 52
- PERMANENT 25
- TOTAL 81
- SEE PLANT MATERIALS LIST & PLANTING PLAN 1.1

Tree Protection Distance Table

Tree	Trunk Diameter (cm)	Minimum Pruned on Tree and Around Tree			
		Clearance	Protection	Trunk	Root
25	15	2.0	1.5	4.5	18.7
30	15	2.0	1.5	4.5	18.7
35	15	2.0	1.5	4.5	18.7
40	15	2.0	1.5	4.5	18.7
45	15	2.0	1.5	4.5	18.7
50	15	2.0	1.5	4.5	18.7
55	15	2.0	1.5	4.5	18.7
60	15	2.0	1.5	4.5	18.7
65	15	2.0	1.5	4.5	18.7
70	15	2.0	1.5	4.5	18.7
75	15	2.0	1.5	4.5	18.7
80	15	2.0	1.5	4.5	18.7
85	15	2.0	1.5	4.5	18.7
90	15	2.0	1.5	4.5	18.7
95	15	2.0	1.5	4.5	18.7
100	15	2.0	1.5	4.5	18.7

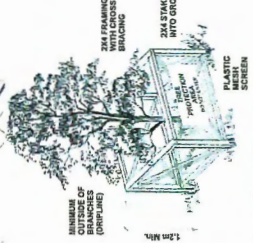

1 EXISTING TREE PROTECTION
NOT TO SCALE

Landscape
Variance

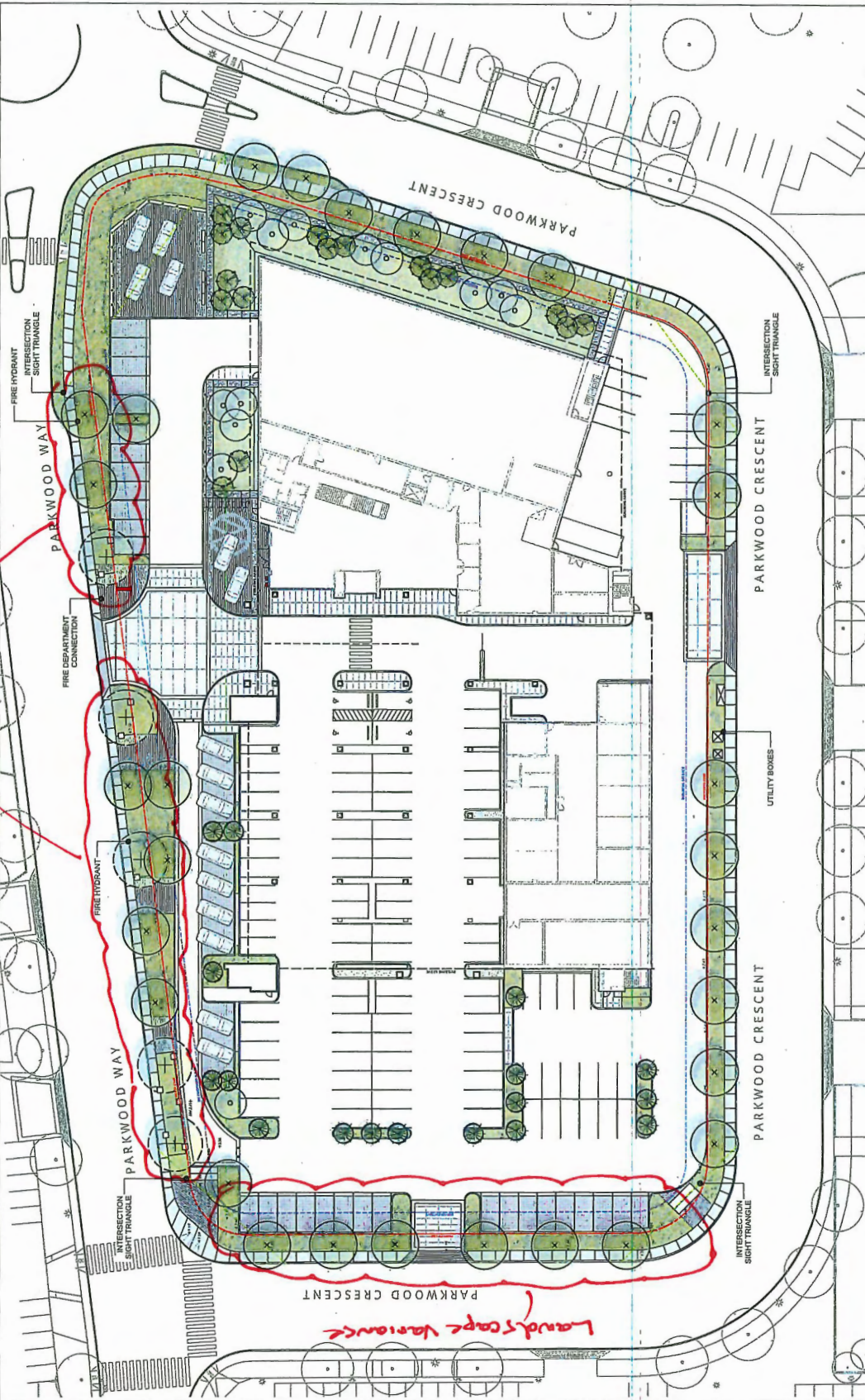

LAYOUT AND MATERIALS

- GRAVEL PER PLAN
- SAWCUT CONCRETE PER PLAN
- UNIT PAVES A & B PER PLANS AND DETAILS BY: BARRMAN CONCRETE
- PERMEABLE PAVES PER PLANS AND DETAILS
- PROPOSED PLANTING PER PLANS AND DETAILS
- OFFSITE BOULEVARD
- GARBAGE WALL PER PLAN
- DEALERSHIP SIGN PER PLANS, BY OTHERS
- SEVEN BENCH BY: SANDERSON CONCRETE
- TRASH & RECYCLING PER PLANS
- BIKE BACK PER PLANS
- LIGHTING IN GROUND FLUSH LIGHTING PER ELECTRICAL
- EXISTING TREE TO REMAIN
- DECIDUOUS TREE PER PLANS AND DETAILS
- EVERGREEN TREE PER PLANS

connect
LANDSCAPE ARCHITECTURE
2355 Henricks St., Vancouver BC, V6H 2Y1
1-800-481-2355 • 604-681-3307
www.connectva.com

CONNECT LANDSCAPE ARCHITECTURE INC.
DOES NOT GUARANTEE THE EXISTENCE,
LOCATION, AND ELEVATION OF UTILITIES AND /
OR CONCEALED STRUCTURES AT THE PROJECT
SITE.
THE CONTRACTOR IS RESPONSIBLE FOR
DETERMINING THE EXISTENCE, LOCATION, AND
ELEVATION OF ALL UTILITIES AND / OR
CONCEALED STRUCTURES, AND IS
RESPONSIBLE FOR NOTIFYING THE
APPROPRIATE AGENCIES OF THE LOCATION
AND DEPTH OF ITS INTENTION TO CARRY OUT ITS
OPERATIONS.

1	RECEIVED FOR IP	18-03-07
2	RECEIVED FOR IP	18-03-28
3	ISSUED FOR IP	18-03-27
4	ISSUED FOR IP	18-03-27
5	ISSUED FOR IP	18-03-27
6	ISSUED FOR IP	18-03-27

COWELL VW

Address
Richmond, British Columbia
Scale: 1:250
Drawn: KD
Reviewed: KL
Project No. 06-600

OVERALL SITE PLAN

L1.0

City of Richmond

Land Use Map

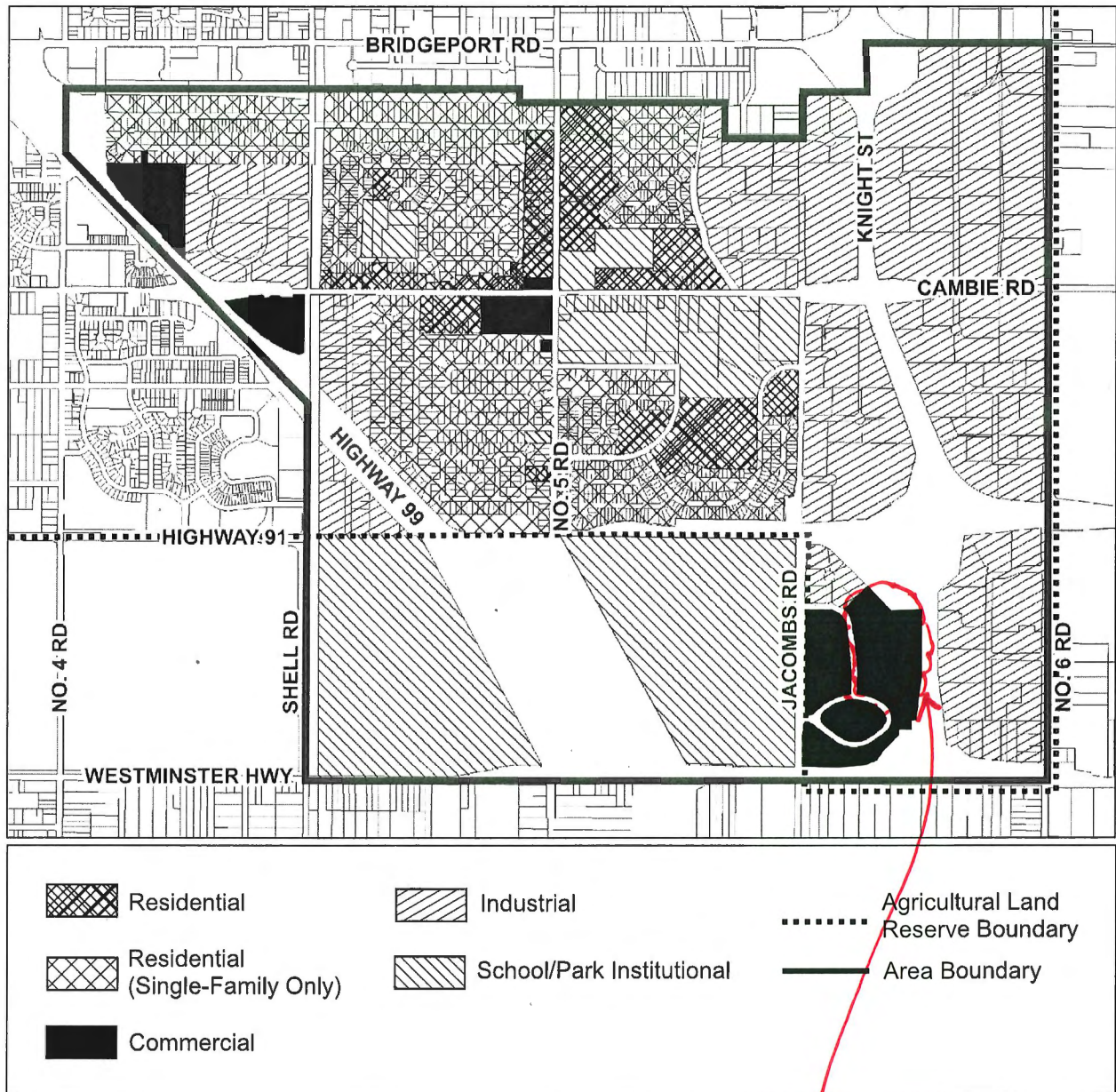
 Bylaw 8948
 2016/10/24

SUBJECT SITE
 APPROXIMATE
 LOCATION



ZT 18-818164

Attachment 4

Address: 5660 Parkwood Way

Applicant: Christopher Bozyk Architects Ltd.

Planning Area(s): East Cambie

	Existing	Proposed
Owner:	GE Cowell Holdings Inc.	Same
Site Size (m²):	11,053.21 m ² (2.73 acres)	Same
Land Uses:	Vacant	Vehicle Sales – Auto Dealership
OCP Designation:	Commercial	Same
Area Plan Designation:	Commercial	Same
Zoning:	Vehicle Sales (CV)	Vehicle Sales (CV) amended to increase the FAR.

On Future Subdivided Lots	Bylaw Requirement	Proposed	Variance
Floor Area Ratio:	Max. 0.50	0.84 via Zoning Text Amendment	none permitted Change via Zoning Text Amendment
Buildable Floor Area (m ²):	Max. 9,267.65 m ² (99,756 ft ²) net	Max. 9,267.65 m ² (99,756 ft ²) net	none permitted
Lot Coverage (% of lot area):	Building: Max. 50%	Building: Max. 22%	None
Lot Size:	No minimum	11,053.21 m ² (2.73 acres)	None
Building Setbacks (m):	Front: Min. 3.0 m with adequate transition Rear: Min. 3.0 m Side: Min. 3.0 m Exterior Side: Min. 3.0 m with adequate transition	Front: Min. 8.60 m Rear: Min. 7.67 m S. Side (Parkwood Cr.): Min. 33.63 m N. Side (Parkwood Cr.): Min. 8.52 m	None
Landscaping Requirement adjacent to Road (ZB 6.5.3)	3.0 m	Varies to 0.0 m along the southern and western PL	Variance
Height - buildings (m):	12.0 m	16.0 m	Variance
Off-street Parking Spaces – Total:	Employees/staff: 156 Inventory storage: N/A	Employees/staff: 156 Inventory storage: 245	None
Loading Spaces	2 medium 1 large	0 medium 1 large	Variance
Accessible Parking Spaces	4	4	None

On Future Subdivided Lots	Bylaw Requirement	Proposed	Variance
Amenity Space	$1 \text{ m}^2 / 100 \text{ m}^2 = 175 \text{ m}^2$	254.26 m^2	None
Bicycle Spaces	Class 1: 12 Class 2: 15	Class 1: 12 Class 2: 15	None



Monday, December 17, 2018

MEMO TO: Ryan Cowell, Cowell Volkswagen

FROM: RAMA Board of Directors

RE: Cowell Volkswagen Development Permit Application

Dear Ryan,

This letter is to inform you that your building design application submitted March 16, 2018 for the new Cowell Volkswagen dealership in the Richmond Auto Mall has been approved by RAMA's Board of Directors.

We note that the maximum Floor Area Ratio of .85 is higher than the municipal bylaw of .5 and that the main building height of 16m exceeds the bylaw maximum of 12m.

We also note that there will be a reduction of loading bays from 3 medium and 2 large to 1 large and that the parking spaces situated in the setback are approved as per the design guidelines.

If you have any questions, please don't hesitate to call. On behalf of the Directors and myself, we wish you the very best with your new facility!

Kind regards,

A handwritten signature in black ink, appearing to be 'Gail Terry', with a stylized, cursive script.

Gail Terry

General Manager, Richmond Auto Mall Association

CC: RAMA Board of Directors, Bibiane Dorval

Richmond Auto Mall Building Heights and Densities*

Dealership	Address	Application	Status	FAR	Parapet Height	Built or Max Height**
Acura	5580 Parkwood Cr	DP14-669686	Issued	0.33	8.24 m	11.79 m
Audi	5600 Parkwood Cr	DP14-676613	Issued	0.78	12.8 m	14.5 m
Honda	13600 Smallwood PI	DP14-677729	Issued	0.35	7.16 m	10.06 m
Jaguar Land Rover	5600 Parkwood Cr	DP14-676613	Issued	0.78	12.8 m	14.5 m
		ZT09-462526				
		DP09-472843				
Lexus	5631 Parkwood Way	DV10-529985	Issued	0.75	10.8 m	14.40 m
Mazda	13800 Smallwood PI	DP10-539427	Issued	0.15	N/A	10.85 m
		DP05-302568				
Nissan	13220 Smallwood PI	DP05-307245	Issued	0.385	7.5 m approx.	11.3 m
		ZT18-818765	Public Hearing			
Toyota	13100 Smallwood PI	DP18-818762	Jan 21 2019	0.82	16.2 m	19.9 m
Volkswagen (Subject Site)	5660 Parkwood Way	ZT18-818164	Planning Committee	0.84	13.72 m	16.00 m
		ZT18-835424				
Porsche	13171 Smallwood PI	DP18-810720	In Circulation	0.94	16.68 m	20.33 m

* Data only includes sites with recent applications

** Built or Maximum Height includes elevator over runs, stair covers, ramp covers, etc.

All properties are zoned "Vehicle Sales (CV)"

January 23, 2019



Address: 5660 Parkwood Way

File No.: ZT 18-818164

Prior to final adoption of Richmond Zoning Bylaw 8500, Amendment Bylaw 9981, the developer is required to complete the following:

1. Provincial Ministry of Transportation & Infrastructure Approval.
2. Submission of a Landscape Security in the amount of \$3,000.00 (\$500/tree) to ensure that a total of 6 replacement trees are planted and maintained on the lot proposed (for a total of 6 trees); minimum 6 cm deciduous caliper or 3.5 m high conifers). **NOTE: minimum replacement size to be as per Tree Protection Bylaw No. 8057 Schedule A – 3.0 Replacement Trees.**
3. Submission of a Contract entered into between the applicant and a Certified Arborist for supervision of any works conducted within the tree protection zone of the trees to be retained. The Contract should include the scope of work to be undertaken, including: the proposed number of site monitoring inspections, and a provision for the Arborist to submit a post-construction assessment report to the City for review.
4. Submission of a Tree Survival Security to the City in the amount of \$12,000 for the 6 trees to be retained. The security will be held for a minimum of one year post installation.
5. Installation of appropriate tree protection fencing around all trees to be retained as part of the development prior to any construction activities, including building demolition, occurring on-site.
6. Registration of an agreement on Title, prior to Bylaw adoption, ensuring that the proposed solar panels will be installed to the satisfaction of the Director of Building Approvals, maintained for the life of the building and will not be removed without City approval. The agreement will include provisions for alternative renewable technologies to replace the solar panel installations provided that equal or better performance is achievable to the satisfaction of the Director of Development and the Director of Building Approvals.
7. Discharge of covenant BX132191 from title. This covenant addressed Fire equivalencies for the buildings which were previously located on the site and have since been removed.
8. City acceptance of the developer's offer to voluntarily contribute \$0.45 per buildable square foot (e.g. \$36,642.15) to the City's public art fund.
9. The submission and processing of a Development Permit* completed to a level deemed acceptable by the Director of Development.

Prior to Building Permit Issuance, the developer must complete the following requirements:

1. Submission of a Construction Parking and Traffic Management Plan to the Transportation Department. Management Plan shall include location for parking for services, deliveries, workers, loading, application for any lane closures, and proper construction traffic controls as per Traffic Control Manual for works on Roadways (by Ministry of Transportation) and MMCD Traffic Regulation Section 01570.
2. Incorporation of accessibility measures in Building Permit (BP) plans as determined via the Rezoning and/or Development Permit processes.
3. Service connections for City utilities (e.g., water, storm and sanitary) to be done at the developer's sole cost via City Work Order.
4. Obtain a Building Permit (BP) for any construction hoarding. If construction hoarding is required to temporarily occupy a public street, the air space above a public street, or any part thereof, additional City approvals and associated fees may be required as part of the Building Permit. For additional information, contact the Building Approvals Department at 604-276-4285.

Note:

Initial: _____

- * This requires a separate application.
- Where the Director of Development deems appropriate, the preceding agreements are to be drawn not only as personal covenants of the property owner but also as covenants pursuant to Section 219 of the Land Title Act.

All agreements to be registered in the Land Title Office shall have priority over all such liens, charges and encumbrances as is considered advisable by the Director of Development. All agreements to be registered in the Land Title Office shall, unless the Director of Development determines otherwise, be fully registered in the Land Title Office prior to enactment of the appropriate bylaw.

The preceding agreements shall provide security to the City including indemnities, warranties, equitable/rent charges, letters of credit and withholding permits, as deemed necessary or advisable by the Director of Development. All agreements shall be in a form and content satisfactory to the Director of Development.

- Additional legal agreements, as determined via the subject development's Servicing Agreement(s) and/or Development Permit(s), and/or Building Permit(s) to the satisfaction of the Director of Engineering may be required including, but not limited to, site investigation, testing, monitoring, site preparation, de-watering, drilling, underpinning, anchoring, shoring, piling, pre-loading, ground densification or other activities that may result in settlement, displacement, subsidence, damage or nuisance to City and private utility infrastructure.
- Applicants for all City Permits are required to comply at all times with the conditions of the Provincial *Wildlife Act* and Federal *Migratory Birds Convention Act*, which contain prohibitions on the removal or disturbance of both birds and their nests. Issuance of Municipal permits does not give an individual authority to contravene these legislations. The City of Richmond recommends that where significant trees or vegetation exists on site, the services of a Qualified Environmental Professional (QEP) be secured to perform a survey and ensure that development activities are in compliance with all relevant legislation.

Signed

Date



**Richmond Zoning Bylaw 8500
Amendment Bylaw 9981 (ZT18-818164)
5660 Parkwood Way**

The Council of the City of Richmond, in open meeting assembled, enacts as follows:

1. Richmond Zoning Bylaw 8500, is amended by appending the following text to section 10.7.4.1 of the "Vehicle Sales (CV)" zone:

 "e) 0.84
 5660 Parkwood Place
 P.I.D. 029-514-037
 Lot 3 Section 5 block 4 North Range 5 West New Westminster District Plan
 EPP47268 Except Part in Plan EPP78324"
2. This Bylaw may be cited as "**Richmond Zoning Bylaw 8500, Amendment Bylaw 9981**".

FIRST READING

JAN 28 2019

PUBLIC HEARING

SECOND READING

THIRD READING

MINISTRY OF TRANSPORTATION APPROVAL

OTHER CONDITIONS SATISFIED

ADOPTED

CITY OF RICHMOND
APPROVED by <i>AS</i>
APPROVED by Director or Solicitor <i>R</i>

MAYOR

CORPORATE OFFICER