



City of Richmond

Report to Committee Planning and Development Department

To: Planning Committee
From: Wayne Craig
Director of Development

Date: November 3, 2014

File: RZ 13-649998

Re: Application by Yamamoto Architecture Inc. for Rezoning at 10591, 10611 and 10631 Gilbert Road from Single Detached (RS1/E) to Low Density Townhouses (RTL4)

Staff Recommendation

That Richmond Zoning Bylaw 8500, Amendment Bylaw 9190, for the rezoning of 10591, 10611 and 10631 Gilbert Road from "Single Detached (RS1/E)" to "Low Density Townhouses (RTL4)", be introduced and given first reading.

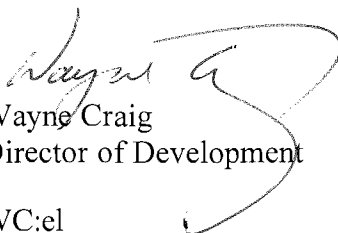
Wayne Craig
Director of Development

WC:el
Att.

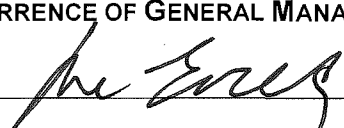
REPORT CONCURRENCE		
ROUTED TO:	CONCURRENCE	CONCURRENCE OF GENERAL MANAGER
Affordable Housing	<input checked="" type="checkbox"/>	

Staff Report

Origin

Yamamoto Architecture Inc. has applied to the City of Richmond for permission to rezone 10591, 10611 and 10631 Gilbert Road (Attachment 1) from “Single Detached (RS1/E)” zone to “Low Density Townhouses (RTL4)” zone in order to permit the development of fourteen (14) townhouse units (Attachment 2).

Project Description

The three (3) properties, with a total combined frontage of 66.4 m, are proposed to be consolidated into one (1) development parcel containing a total of fourteen (14) townhouse units. The proposed density is 0.6 FAR. The layout of the townhouse units is oriented around a single driveway providing access to the site from Gilbert Road and a north-south internal manoeuvring aisle providing access to the unit garages. The amenity area is situated in a central open courtyard at the rear of the site. A total of six (6) clusters are proposed: two (2) 4-plexes, two (2) duplexes, and two (2) detached units. Two (2) storeys units are proposed along the side yard and rear yard interface with adjacent single-family housing and along the entry driveway. A preliminary site plan, building elevations, and landscape plan are contained in Attachment 2.

Findings of Fact

A Development Application Data Sheet providing details about the development proposal is attached (Attachment 3).

Surrounding Development

To the North: Single-family homes on large lots zoned “Single Detached (RS1/E)”.

To the South: Single-family homes on legal non-conforming “Single Detached (RS1/E)” lots fronting Gilbert Road; and then a 40 unit two-storey townhouse development on a lot zoned “Low Density Townhouses (RTL1)”.

To the East: Across Gilbert Road, single-family homes on large lots zoned “Single Detached (RS1/E)”, backing on to Gilbert Road.

To the West: Single-family homes on large lots zoned “Single Detached (RS1/E)”, fronting on to Whistler Place.

Related Policies & Studies

Arterial Road Policy

The Arterial Road Policy in the 2041 OCP, Bylaw 9000, directs appropriate townhouse development onto certain arterial roads outside the City Centre. The subject site is identified for “Arterial Road Town House Development” on the Arterial Road Development Map and meets most of the Townhouse Development Requirements under the Arterial Road Policy. The subject

site has a lot frontage of 66.4 m which meets the minimum frontage requirement of 50 m for townhouse development on major arterial road (such as Gilbert Road). However, the proposal will leave a residual site between the subject site and the existing townhouse development to the south (at 10771 Gilbert Road) with a frontage of 27.26 m, which would not meet the Townhouse Development Requirements under the Arterial Road Policy.

The applicant has been advised of the Townhouse Development Requirements and has been requested to acquire adjacent properties along Gilbert Road. The applicant advised staff in writing that they have made attempts to acquire adjacent properties but cannot reach an agreement with the adjacent property owners.

To verify the viable future redevelopment of the residual site to the south, the applicant has provided a development concept plan for the site (on file). Also, a Statutory Right of Way over the internal driveway on the development site will be required to be registered on title prior to final adoption of the rezoning bylaw in order to facilitate access to future developments to the north and south.

Floodplain Management Implementation Strategy

The applicant is required to comply with the requirement of Richmond Flood Plain Designation and Protection Bylaw 8204. In accordance with the Flood Management Strategy, a Flood Indemnity Restrictive Covenant specifying the minimum flood construction level of 2.9 m GSC, or at least 0.3 m above the highest elevation of the crown of any road that is adjacent to the parcel is required prior to rezoning bylaw adoption.

Townhouse Energy Efficiency and Renewable Energy Policy

The applicant has committed to achieving an EnerGuide Rating System (ERS) score of 82 and all units will be predicted for solar hot water for the proposed development. A Restrictive Covenant to ensure that all units are built and maintained to this commitment is required prior to rezoning bylaw adoption. As part of the Development Permit Application review process, the developer will be required to retain a certified energy advisor (CEA) to complete an Evaluation Report to confirm details of construction requirements needed to achieve the rating.

Affordable Housing Strategy

The applicant proposes to make a cash contribution to the affordable housing reserve fund in accordance to the City's Affordable Housing Strategy. As the proposal is for townhouses, the applicant will make a cash contribution of \$2.00 per buildable square foot as per the Strategy; for a contribution of \$43,814.85.

Public Art

The applicant has agreed to provide a voluntary contribution in the amount of \$0.77 per square foot of developable area for the development to the City's Public Art fund. The amount of the contribution would be \$16,868.72.

Public Input

The applicant has forwarded confirmation that a development sign has been posted on the site. Staff did not receive any written correspondence expressing concerns in association with the subject application.

Staff CommentsTree Retention and Replacement

A Tree Survey and a Certified Arborist's Report were submitted in support of the application. The City's Tree Preservation Coordinator have reviewed the Arborist Report and has provided the following comments:

- A total of 57 on-site trees are identified on the survey; however, the vast majority of the trees comprise hedgerows (a "hedgerow" is a row of closely planted trees used to delineate a property line or provide a visual screen).
- For the purpose of determining the number of required replacement trees, staff have determined that small groups of trees that comprise hedgerows can be considered as single trees. Based on this, there are 39 trees on the site.
- Four (4) trees, Sycamore Maple (tag# 22), Hemlock (tag# 50), two Douglas Fir trees (tag# 65 and 66), are in good condition and are to be retained and protected (Attachment 4).
- Seven (7) neighbouring trees, specifically tag# 60, 61, 62, 63, 64, 67 and 68, are to be retained and protected.
- Four (4) remnant Cedar hedges, identified as tag# 1, 7, 52 and 53, have marginal landscape value and should be removed.
- Three (3) trees, a Pine (tag# 55) and two Cedar trees (tag# 56 and 57), are in fair condition but located in the middle of the site (i.e. on the proposed drive aisle or within the building envelope). In order to successfully retain these trees, four (4) units would need to be eliminated from the proposal. Removal and replacement with conifer (minimum 4.5 m high) is recommended. The applicant has agreed to provide conifers (minimum 4.5 m high) as replacement trees and is required to show them on the Development Permit drawings.
- 32 trees located on site have been previously topped or have significant dieback and/or sparse canopies. As a result, these trees are not good candidates for retention and should be replaced.

A Tree Management Plan can be found in Attachment 4.

Tree Replacement

Based on the 2:1 tree replacement ratio goal stated in the Official Community Plan (OCP), 70 replacement trees are required for the removal of 35 trees on site. According to the Preliminary Landscape Plan (Attachment 2), the developer is proposing to plant 26 new trees

on-site; size and species of replacement trees and overall landscape design will be reviewed in detail at the Development Permit stage. The applicant has agreed to provide a voluntary contribution of \$22,000 to the City's Tree Compensation Fund in lieu of planting the remaining 44 replacement trees should they not be accommodated on the site.

Tree Protection

Tree protection fencing is required to be installed as per the Arborist Report recommendations and the Tree Preservation Plan, prior to any construction activities (including demolition) occurring on-site. In addition, proof that the owner has entered into a contract with a Certified Arborist to monitor all works to be done near or within the tree protection zone will be required prior to final adoption of the rezoning bylaw.

In order to ensure that the protected trees will not be damaged during construction, a Tree Survival Security will be required as part of the Landscape Letter of Credit at Development Permit stage. No Landscape Letter of Credit will be returned until the post-construction assessment report, prepared by the Arborist, confirming the protected trees survived the construction, is reviewed by staff.

Should the applicant wish to begin site preparation work after third reading of the rezoning bylaw, but prior to final adoption of the rezoning bylaw and issuance of the Development Permit, the applicant will be required to obtain a Tree Permit, install tree protection around trees/hedge rows to be retained, and submit a landscape security in the amount of \$64,000 to ensure the replacement planting will be provided.

Site Servicing and Frontage Improvements

Prior to final adoption of Amendment Bylaw 9190, the developer is required to consolidate the three (3) existing properties into one (1) development parcel.

Prior to Building Permit issuance, the developer is required to:

- enter into a standard Servicing Agreement for the design and construction of a new 1.5 m concrete sidewalk and a 1.5 m grass and treed boulevard along the entire frontage on Gilbert Road; as well as the design and construction of Water, Storm and Sanitary service connections (see Attachment 5 for details);
- provide an approximately 1.2 m wide Public Rights of Passage (PROP) Statutory Right-of-Way (SRW) along the entire Gilbert Road frontage to accommodate a portion of the proposed new concrete sidewalk (the exact width of the ROW will be determined at the Servicing Agreement stage); and
- pay DCC's (City & GVS&DD), School Site Acquisition Charges, Address Assignment Fee, and all required servicing costs.

Vehicle Access/Parking

One (1) driveway from Gilbert Road is proposed. The long-term objective is for the driveway access established on Gilbert Road to be utilized by adjacent properties to the north and south if they apply to redevelop. A Public Right-of-Passage (PROP) Statutory Right-of-Way (SRW)

over the entire area of the proposed driveway and the internal manoeuvring aisle will be secured as a condition of rezoning.

All units will feature a side-by-side double car garage, and the total number of residential and visitor parking stalls provided onsite meet the zoning bylaw requirements.

Indoor Amenity Space

The applicant is proposing a contribution in-lieu of on-site indoor amenity space in the amount of \$14,000 as per the Official Community Plan (OCP) and Council Policy.

Outdoor Amenity Space

Outdoor amenity space will be provided on-site. Based on the preliminary design, the size of the proposed outdoor amenity space complies with the Official Community Plan (OCP) requirements of 6 m² per unit. Staff will work with the applicant at the Development Permit stage to ensure the configuration and design of the outdoor amenity space meets the Development Permit Guidelines in the OCP.

Analysis

Official Community Plan (OCP) Compliance

The proposed development is generally consistent with the Neighbourhood Residential land use designation in the 2041 Official Community Plan (OCP) and satisfies the OCP location criteria and development requirements for arterial road townhouse developments. The subject development proposal would leave a residual site with a frontage less than 50 m on a major arterial road, which does not comply with the development Townhouse Development Requirements under the Arterial Road Policy. In support to the application, the applicant has developed a concept plan showing how the two lots to the south (at 10771 Gilbert Road) could be redeveloped (on file).

Staff support the proposed development based on the following:

- The subject site is specifically identified for townhouse development in the Official Community Plan (OCP).
- The subject proposal is not the first townhouse development on the block.
- The subject proposal will not restrict future development of lands to the north or south of the subject site.
- A Public Rights of Passage (PROP) Statutory Right of Way (SRW) over the driveway and internal manoeuvring aisle of the subject site will be secured to provide vehicle access to future developments to the north and south along Gilbert Road.

Design Review and Future Development Permit Considerations

A Development Permit will be required to ensure that the proposed development is sensitively integrated with adjacent developments. The rezoning conditions will not be considered satisfied

until a Development Permit application is processed to a satisfactory level. In association with the Development Permit, the following issues are to be further examined in relation to the site:

- Compliance with Development Permit Guidelines for multiple-family projects contained in Section 14 of the 2041 Official Community Plan Bylaw 9000.
- Building form and architectural character to be reviewed to ensure the proposed design complements the existing surrounding developments. Massing and articulation should be examined further to explore measures to reduce the apparent building height.
- Opportunities to increase the proposed rear yard setback to the second floor of the rear (west) units to enhance privacy of the adjacent single-family homes on Whistler Place.
- Site grading requirements to ensure the survival of protected trees.
- Landscaping design and enhancement of the outdoor amenity area.
- Opportunities to maximize permeable surface areas and better articulate hard surface treatment.

Additional issues may be identified as part of the Development Permit application review process.

Financial Impact or Economic Impact

None.

Conclusion

The proposed 14 unit townhouse development is consistent with the Official Community Plan (OCP) and the Arterial Road Policy in the OCP. Further review of the project design is required to ensure a high quality project and design consistency with the existing neighbourhood context, and this will be completed as part of the Development Permit application review process. The list of rezoning considerations is included as Attachment 5, which has been agreed to by the applicants (signed concurrence on file). On this basis, staff recommend support of the application.

It is recommended that Zoning Bylaw 8500, Amendment Bylaw 9190 be introduced and given first reading.



for Edwin Lee
Planner 1

EL:cas

Attachment 1: Location Map
Attachment 2: Conceptual Development Plans
Attachment 3: Development Application Data Sheet

Attachment 4: Tree Management Plan
Attachment 5: Rezoning Considerations

PROPOSED REZONING

RTL1

GILBERT-RD

-RS1/

REF

—RS 1/E—

—RCH—

--	--	--	--

--	--	--	--

RTL3

STEVESTON HWY

GILBERT RD



RZ 13-649998

Note: Dimensions are in METRES



City of
Richmond



RZ 13-649998

Original Date: 11/15/13

Revision Date: 11/26/13

Note: Dimensions are in METRES

Copyright Reserved: This drawing and design is the property of pmg LANDSCAPE ARCHITECTS and shall not be reproduced or used for other projects without their permission.

pmg
LANDSCAPE
ARCHITECTS
Suite C100 - 4105 98th Street
Richmond, BC V6X 2C6
P: 604-264-0011 F: 604-264-0022

SEAL:



NO.	DATE	REVISION DESCRIPTION	BY
1	2023-01-10	REVISED PLAN	PMG
2	2023-01-10	REVISED PLAN	PMG
3	2023-01-10	REVISED PLAN	PMG
4	2023-01-10	REVISED PLAN	PMG
5	2023-01-10	REVISED PLAN	PMG
6	2023-01-10	REVISED PLAN	PMG
7	2023-01-10	REVISED PLAN	PMG
8	2023-01-10	REVISED PLAN	PMG
9	2023-01-10	REVISED PLAN	PMG
10	2023-01-10	REVISED PLAN	PMG
11	2023-01-10	REVISED PLAN	PMG
12	2023-01-10	REVISED PLAN	PMG
13	2023-01-10	REVISED PLAN	PMG
14	2023-01-10	REVISED PLAN	PMG
15	2023-01-10	REVISED PLAN	PMG
16	2023-01-10	REVISED PLAN	PMG
17	2023-01-10	REVISED PLAN	PMG
18	2023-01-10	REVISED PLAN	PMG
19	2023-01-10	REVISED PLAN	PMG
20	2023-01-10	REVISED PLAN	PMG
21	2023-01-10	REVISED PLAN	PMG
22	2023-01-10	REVISED PLAN	PMG
23	2023-01-10	REVISED PLAN	PMG
24	2023-01-10	REVISED PLAN	PMG
25	2023-01-10	REVISED PLAN	PMG
26	2023-01-10	REVISED PLAN	PMG
27	2023-01-10	REVISED PLAN	PMG
28	2023-01-10	REVISED PLAN	PMG
29	2023-01-10	REVISED PLAN	PMG
30	2023-01-10	REVISED PLAN	PMG
31	2023-01-10	REVISED PLAN	PMG
32	2023-01-10	REVISED PLAN	PMG
33	2023-01-10	REVISED PLAN	PMG
34	2023-01-10	REVISED PLAN	PMG
35	2023-01-10	REVISED PLAN	PMG
36	2023-01-10	REVISED PLAN	PMG
37	2023-01-10	REVISED PLAN	PMG
38	2023-01-10	REVISED PLAN	PMG
39	2023-01-10	REVISED PLAN	PMG
40	2023-01-10	REVISED PLAN	PMG
41	2023-01-10	REVISED PLAN	PMG
42	2023-01-10	REVISED PLAN	PMG
43	2023-01-10	REVISED PLAN	PMG
44	2023-01-10	REVISED PLAN	PMG
45	2023-01-10	REVISED PLAN	PMG
46	2023-01-10	REVISED PLAN	PMG
47	2023-01-10	REVISED PLAN	PMG
48	2023-01-10	REVISED PLAN	PMG
49	2023-01-10	REVISED PLAN	PMG
50	2023-01-10	REVISED PLAN	PMG
51	2023-01-10	REVISED PLAN	PMG
52	2023-01-10	REVISED PLAN	PMG
53	2023-01-10	REVISED PLAN	PMG
54	2023-01-10	REVISED PLAN	PMG
55	2023-01-10	REVISED PLAN	PMG
56	2023-01-10	REVISED PLAN	PMG
57	2023-01-10	REVISED PLAN	PMG
58	2023-01-10	REVISED PLAN	PMG
59	2023-01-10	REVISED PLAN	PMG
60	2023-01-10	REVISED PLAN	PMG
61	2023-01-10	REVISED PLAN	PMG
62	2023-01-10	REVISED PLAN	PMG
63	2023-01-10	REVISED PLAN	PMG
64	2023-01-10	REVISED PLAN	PMG
65	2023-01-10	REVISED PLAN	PMG
66	2023-01-10	REVISED PLAN	PMG
67	2023-01-10	REVISED PLAN	PMG
68	2023-01-10	REVISED PLAN	PMG
69	2023-01-10	REVISED PLAN	PMG
70	2023-01-10	REVISED PLAN	PMG
71	2023-01-10	REVISED PLAN	PMG
72	2023-01-10	REVISED PLAN	PMG
73	2023-01-10	REVISED PLAN	PMG
74	2023-01-10	REVISED PLAN	PMG
75	2023-01-10	REVISED PLAN	PMG
76	2023-01-10	REVISED PLAN	PMG
77	2023-01-10	REVISED PLAN	PMG
78	2023-01-10	REVISED PLAN	PMG
79	2023-01-10	REVISED PLAN	PMG
80	2023-01-10	REVISED PLAN	PMG
81	2023-01-10	REVISED PLAN	PMG
82	2023-01-10	REVISED PLAN	PMG
83	2023-01-10	REVISED PLAN	PMG
84	2023-01-10	REVISED PLAN	PMG
85	2023-01-10	REVISED PLAN	PMG
86	2023-01-10	REVISED PLAN	PMG
87	2023-01-10	REVISED PLAN	PMG
88	2023-01-10	REVISED PLAN	PMG
89	2023-01-10	REVISED PLAN	PMG
90	2023-01-10	REVISED PLAN	PMG
91	2023-01-10	REVISED PLAN	PMG
92	2023-01-10	REVISED PLAN	PMG
93	2023-01-10	REVISED PLAN	PMG
94	2023-01-10	REVISED PLAN	PMG
95	2023-01-10	REVISED PLAN	PMG
96	2023-01-10	REVISED PLAN	PMG
97	2023-01-10	REVISED PLAN	PMG
98	2023-01-10	REVISED PLAN	PMG
99	2023-01-10	REVISED PLAN	PMG
100	2023-01-10	REVISED PLAN	PMG

CLIENT:
JACKSON WEETMENTS INC.

PROJECT:
14 UNIT TOWNHOUSE
DEVELOPMENT
10591-10831 Gilbert Road
RICHMOND, BC

WITH:
TAMAMOTO ARCHITECTURE INC.
DRAWING TITLE:

LANDSCAPE
PLAN

DRAWING NUMBER: **L1**
DATE: 3/23/24
SCALE: 3/32"=1'-0"
DRAWN: DD
DESIGN: DD
CHECKED: PMG
PMG PROJECT NUMBER: 14-004

SCALE: 1"=10'-0"

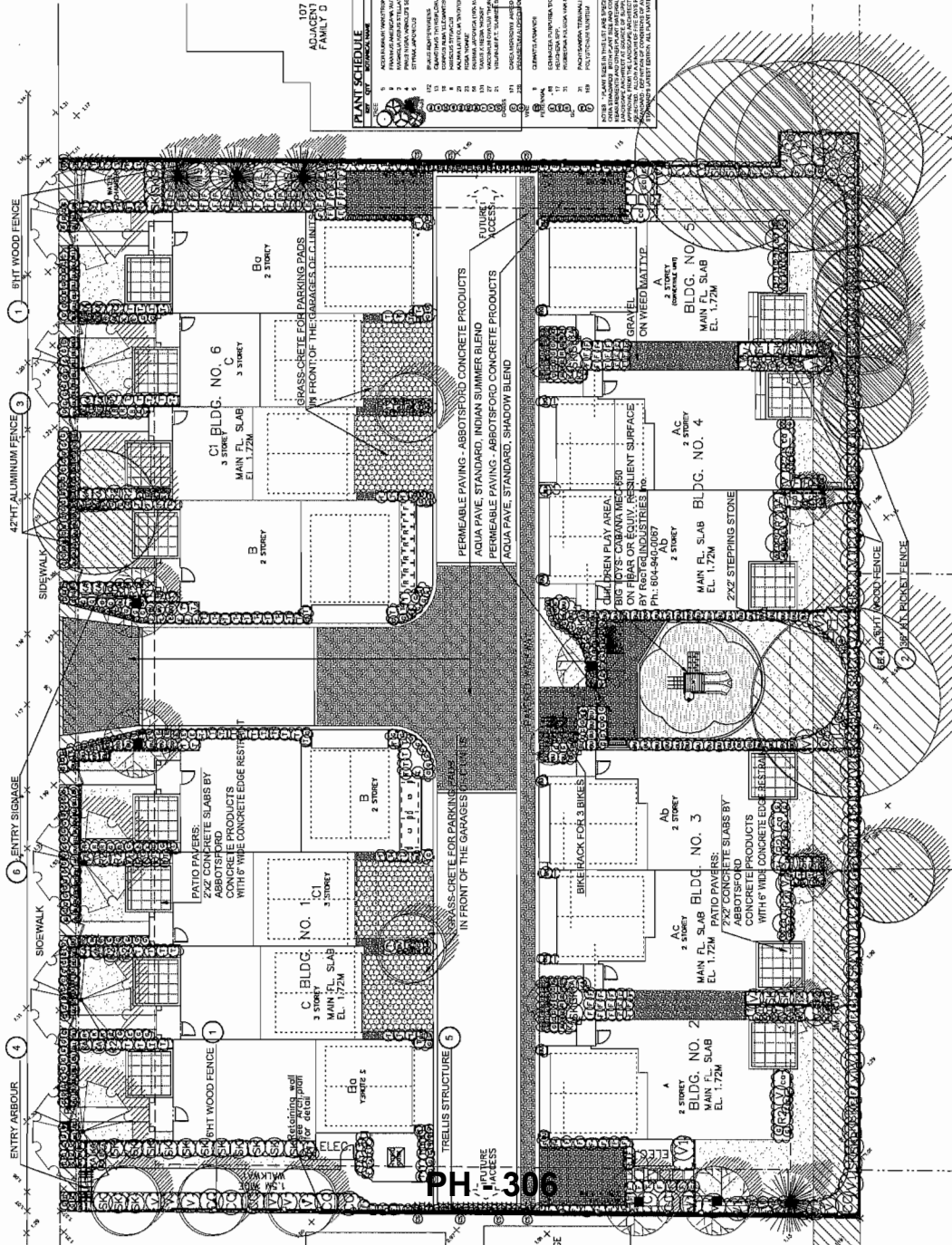

107
ADJACENT
FAMILY D

108
ADJACENT
FAMILY D

109
ADJACENT
FAMILY D

110
ADJACENT
FAMILY D

111
ADJACENT
FAMILY D

112
ADJACENT
FAMILY D

113
ADJACENT
FAMILY D

114
ADJACENT
FAMILY D

115
ADJACENT
FAMILY D

116
ADJACENT
FAMILY D

117
ADJACENT
FAMILY D

118
ADJACENT
FAMILY D

119
ADJACENT
FAMILY D

120
ADJACENT
FAMILY D

121
ADJACENT
FAMILY D

122
ADJACENT
FAMILY D

123
ADJACENT
FAMILY D

124
ADJACENT
FAMILY D

125
ADJACENT
FAMILY D

126
ADJACENT
FAMILY D

127
ADJACENT
FAMILY D

128
ADJACENT
FAMILY D

129
ADJACENT
FAMILY D

130
ADJACENT
FAMILY D

131
ADJACENT
FAMILY D

132
ADJACENT
FAMILY D

133
ADJACENT
FAMILY D

134
ADJACENT
FAMILY D

135
ADJACENT
FAMILY D

136
ADJACENT
FAMILY D

137
ADJACENT
FAMILY D

138
ADJACENT
FAMILY D

139
ADJACENT
FAMILY D

140
ADJACENT
FAMILY D

141
ADJACENT
FAMILY D

142
ADJACENT
FAMILY D

143
ADJACENT
FAMILY D

144
ADJACENT
FAMILY D

145
ADJACENT
FAMILY D

146
ADJACENT
FAMILY D

147
ADJACENT
FAMILY D

148
ADJACENT
FAMILY D

149
ADJACENT
FAMILY D

150
ADJACENT
FAMILY D

151
ADJACENT
FAMILY D

152
ADJACENT
FAMILY D

153
ADJACENT
FAMILY D

154
ADJACENT
FAMILY D

155
ADJACENT
FAMILY D

156
ADJACENT
FAMILY D

157
ADJACENT
FAMILY D

158
ADJACENT
FAMILY D

159
ADJACENT
FAMILY D

160
ADJACENT
FAMILY D

161
ADJACENT
FAMILY D

162
ADJACENT
FAMILY D

163
ADJACENT
FAMILY D

164
ADJACENT
FAMILY D

165
ADJACENT
FAMILY D

166
ADJACENT
FAMILY D

167
ADJACENT
FAMILY D

168
ADJACENT
FAMILY D

169
ADJACENT
FAMILY D

170
ADJACENT
FAMILY D

171
ADJACENT
FAMILY D

172
ADJACENT
FAMILY D

173
ADJACENT
FAMILY D

174
ADJACENT
FAMILY D

175
ADJACENT
FAMILY D

176
ADJACENT
FAMILY D

177
ADJACENT
FAMILY D

178
ADJACENT
FAMILY D

179
ADJACENT
FAMILY D

180
ADJACENT
FAMILY D

181
ADJACENT
FAMILY D

182
ADJACENT
FAMILY D

183
ADJACENT
FAMILY D

184
ADJACENT
FAMILY D

185
ADJACENT
FAMILY D

186
ADJACENT
FAMILY D

187
ADJACENT
FAMILY D

188
ADJACENT
FAMILY D

189
ADJACENT
FAMILY D

190
ADJACENT
FAMILY D

191
ADJACENT
FAMILY D

192
ADJACENT
FAMILY D

193
ADJACENT
FAMILY D

194
ADJACENT
FAMILY D

195
ADJACENT
FAMILY D

196
ADJACENT
FAMILY D

197
ADJACENT
FAMILY D

198
ADJACENT
FAMILY D

199
ADJACENT
FAMILY D

200
ADJACENT
FAMILY D

201
ADJACENT
FAMILY D

202
ADJACENT
FAMILY D

203
ADJACENT
FAMILY D

204
ADJACENT
FAMILY D

205
ADJACENT
FAMILY D

206
ADJACENT
FAMILY D

207
ADJACENT
FAMILY D

208
ADJACENT
FAMILY D

209
ADJACENT
FAMILY D

210
ADJACENT
FAMILY D

211
ADJACENT
FAMILY D

212
ADJACENT
FAMILY D

213
ADJACENT
FAMILY D

214
ADJACENT
FAMILY D

215
ADJACENT
FAMILY D

216
ADJACENT
FAMILY D

217
ADJACENT
FAMILY D

218
ADJACENT
FAMILY D

219
ADJACENT
FAMILY D

220
ADJACENT
FAMILY D

221
ADJACENT
FAMILY D

222
ADJACENT
FAMILY D

223
ADJACENT
FAMILY D

224
ADJACENT
FAMILY D

225
ADJACENT
FAMILY D

226
ADJACENT
FAMILY D

227
ADJACENT
FAMILY D

228
ADJACENT
FAMILY D

229
ADJACENT
FAMILY D

230
ADJACENT
FAMILY D

231
ADJACENT
FAMILY D

232
ADJACENT
FAMILY D

233
ADJACENT
FAMILY D

234
ADJACENT
FAMILY D

235
ADJACENT
FAMILY D

236
ADJACENT
FAMILY D

237
ADJACENT
FAMILY D

238
ADJACENT
FAMILY D

239
ADJACENT
FAMILY D

240
ADJACENT
FAMILY D

241
ADJACENT
FAMILY D

242
ADJACENT
FAMILY D

243
ADJACENT
FAMILY D

244
ADJACENT
FAMILY D

245
ADJACENT
FAMILY D

246
ADJACENT
FAMILY D

247
ADJACENT
FAMILY D

248
ADJACENT
FAMILY D

249
ADJACENT
FAMILY D

250
ADJACENT
FAMILY D

251
ADJACENT
FAMILY D

252
ADJACENT
FAMILY D

253
ADJACENT
FAMILY D

254
ADJACENT
FAMILY D

255
ADJACENT
FAMILY D

256
ADJACENT
FAMILY D

257
ADJACENT
FAMILY D

258
ADJACENT
FAMILY D

259
ADJACENT
FAMILY D

260
ADJACENT
FAMILY D

261
ADJACENT
FAMILY D

262
ADJACENT
FAMILY D

263
ADJACENT
FAMILY D

264
ADJACENT
FAMILY D

265
ADJACENT
FAMILY D

266

© Copyright reserved. This drawing and design is the property of pmg LANDSCAPE ARCHITECTS and shall not be reproduced or used for other projects without their permission.

pmg
LANDSCAPE
ARCHITECTS
Suite 2108 - 4185 56th Street, Delta
BC V4L 2C1
Tel: 604.246-0222
Fax: 604.246-0221
E: 604.246-0222

SCALE



SPBR-3

Whitbone Mountain Classic Park
Bench:
Model: MCB-5
BLACK COLOUR;
UltraPlast™ Recycled Plastic Slats
Walnut colour
Ph.: 604 626 0476

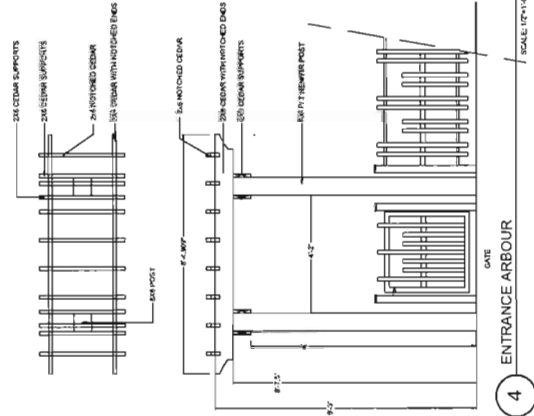

ENTRANCE ARBOUR

SCALE: 1/4"=1'-0"



PLAN VIEW

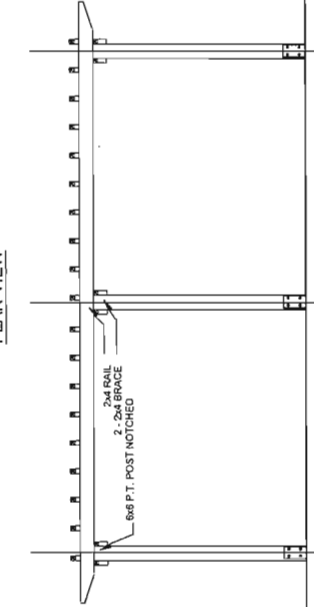

FRONT VIEW

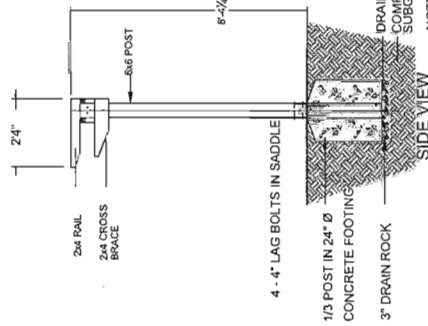

SIDE VIEW

- NOTE:
1. ALL POSTS PRESSURE TREATED TO CSA STANDARD AND END CUTS TREATED WITH PRESERVATIVE.
 2. ALL OTHER MEMBERS TO BE CEDAR, #2 (CONSTRUCTION) GRADE MINIMUM.
 3. ALL HARDWARE TO BE HOT-DIPPED GALVANIZED
 4. APPLY 2 COATS EXTERIOR STAIN TO MANUFACTURERS SPECIFICATION. MATCH TRIM COLOUR PER ARCH SPEC. CONFIRM WITH ARCHITECT
 5. COAT ALL CUT SURFACES WITH SIMILAR PRESERVATIVE AS ABOVE

TRELLIS STRUCTURE

SCALE: 1/4"=1'-0"

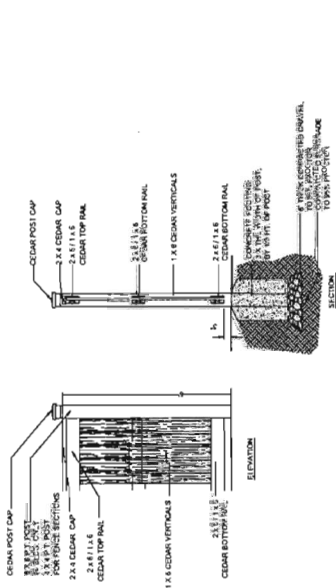

6' HT WOOD FENCE

SCALE: 1/4"=1'-0"

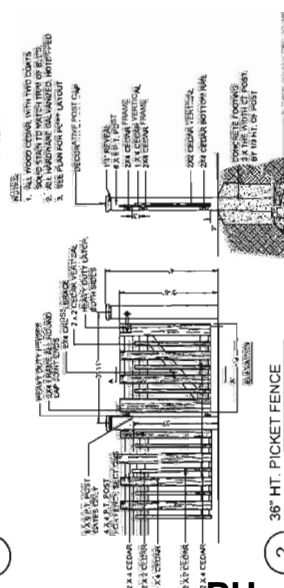

36' HT. PICKET FENCE

SCALE: 1/4"=1'-0"

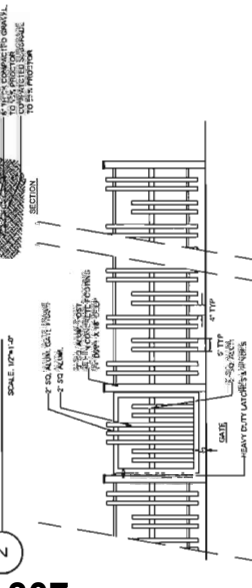

42' HT ALUMINUM FENCE

SCALE: 1/4"=1'-0"

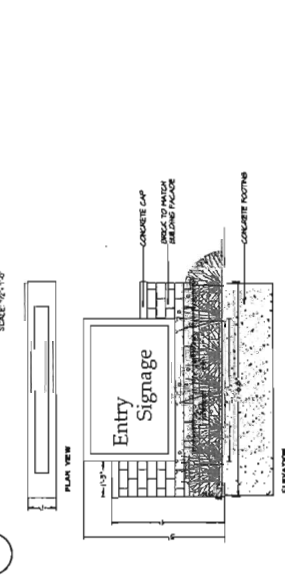

ENTRY SIGNAGE

SCALE: 1/4"=1'-0"

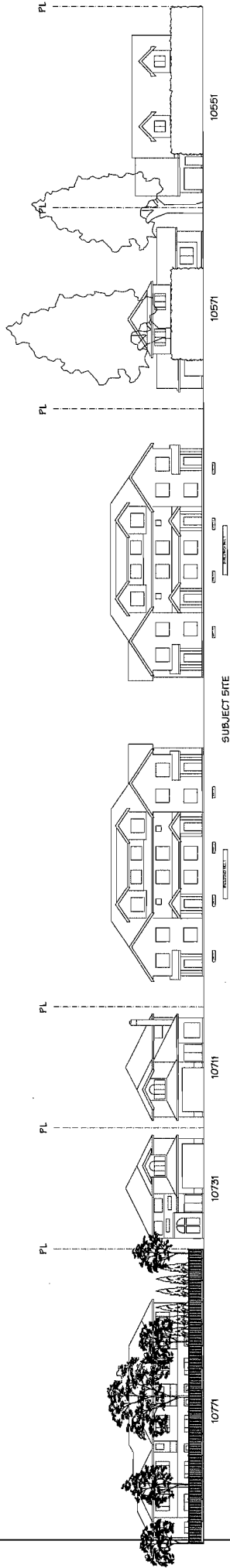

STREETSCAPE 1 - GILBERT RD.

PH - 308

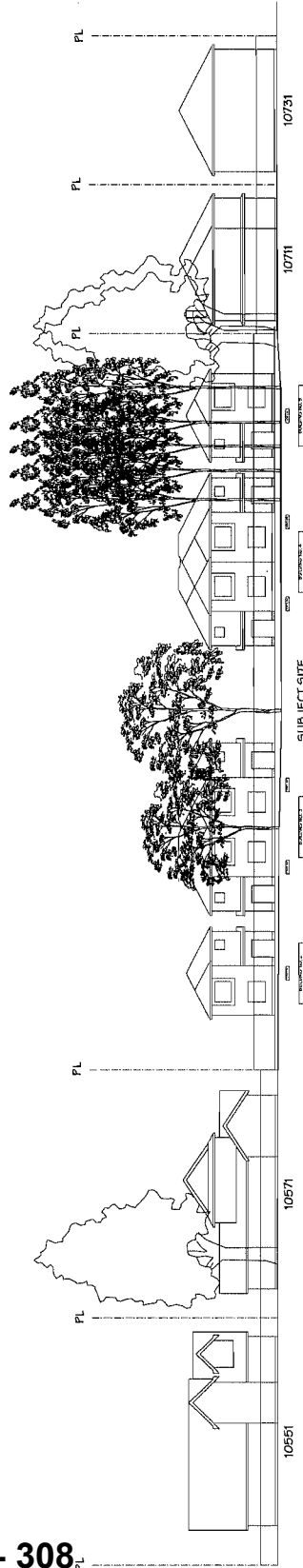

STREETSCAPE 2 - WEST PROPERTY LINE (REAR UNITS)

5	100% 1/2" = 1'-0"	GENERAL IMPROVEMENTS
6	100% 1/2" = 1'-0"	SEwerage
7	100% 1/2" = 1'-0"	Water
8	100% 1/2" = 1'-0"	Stormwater
9	100% 1/2" = 1'-0"	Landscaping
10	100% 1/2" = 1'-0"	Other
11	100% 1/2" = 1'-0"	Other
12	100% 1/2" = 1'-0"	Other
13	100% 1/2" = 1'-0"	Other
14	100% 1/2" = 1'-0"	Other
15	100% 1/2" = 1'-0"	Other
16	100% 1/2" = 1'-0"	Other
17	100% 1/2" = 1'-0"	Other
18	100% 1/2" = 1'-0"	Other
19	100% 1/2" = 1'-0"	Other
20	100% 1/2" = 1'-0"	Other
21	100% 1/2" = 1'-0"	Other
22	100% 1/2" = 1'-0"	Other
23	100% 1/2" = 1'-0"	Other
24	100% 1/2" = 1'-0"	Other
25	100% 1/2" = 1'-0"	Other
26	100% 1/2" = 1'-0"	Other
27	100% 1/2" = 1'-0"	Other
28	100% 1/2" = 1'-0"	Other
29	100% 1/2" = 1'-0"	Other
30	100% 1/2" = 1'-0"	Other
31	100% 1/2" = 1'-0"	Other
32	100% 1/2" = 1'-0"	Other
33	100% 1/2" = 1'-0"	Other
34	100% 1/2" = 1'-0"	Other
35	100% 1/2" = 1'-0"	Other
36	100% 1/2" = 1'-0"	Other
37	100% 1/2" = 1'-0"	Other
38	100% 1/2" = 1'-0"	Other
39	100% 1/2" = 1'-0"	Other
40	100% 1/2" = 1'-0"	Other
41	100% 1/2" = 1'-0"	Other
42	100% 1/2" = 1'-0"	Other
43	100% 1/2" = 1'-0"	Other
44	100% 1/2" = 1'-0"	Other
45	100% 1/2" = 1'-0"	Other
46	100% 1/2" = 1'-0"	Other
47	100% 1/2" = 1'-0"	Other
48	100% 1/2" = 1'-0"	Other
49	100% 1/2" = 1'-0"	Other
50	100% 1/2" = 1'-0"	Other
51	100% 1/2" = 1'-0"	Other
52	100% 1/2" = 1'-0"	Other
53	100% 1/2" = 1'-0"	Other
54	100% 1/2" = 1'-0"	Other
55	100% 1/2" = 1'-0"	Other
56	100% 1/2" = 1'-0"	Other
57	100% 1/2" = 1'-0"	Other
58	100% 1/2" = 1'-0"	Other
59	100% 1/2" = 1'-0"	Other
60	100% 1/2" = 1'-0"	Other
61	100% 1/2" = 1'-0"	Other
62	100% 1/2" = 1'-0"	Other
63	100% 1/2" = 1'-0"	Other
64	100% 1/2" = 1'-0"	Other
65	100% 1/2" = 1'-0"	Other
66	100% 1/2" = 1'-0"	Other
67	100% 1/2" = 1'-0"	Other
68	100% 1/2" = 1'-0"	Other
69	100% 1/2" = 1'-0"	Other
70	100% 1/2" = 1'-0"	Other
71	100% 1/2" = 1'-0"	Other
72	100% 1/2" = 1'-0"	Other
73	100% 1/2" = 1'-0"	Other
74	100% 1/2" = 1'-0"	Other
75	100% 1/2" = 1'-0"	Other
76	100% 1/2" = 1'-0"	Other
77	100% 1/2" = 1'-0"	Other
78	100% 1/2" = 1'-0"	Other
79	100% 1/2" = 1'-0"	Other
80	100% 1/2" = 1'-0"	Other
81	100% 1/2" = 1'-0"	Other
82	100% 1/2" = 1'-0"	Other
83	100% 1/2" = 1'-0"	Other
84	100% 1/2" = 1'-0"	Other
85	100% 1/2" = 1'-0"	Other
86	100% 1/2" = 1'-0"	Other
87	100% 1/2" = 1'-0"	Other
88	100% 1/2" = 1'-0"	Other
89	100% 1/2" = 1'-0"	Other
90	100% 1/2" = 1'-0"	Other
91	100% 1/2" = 1'-0"	Other
92	100% 1/2" = 1'-0"	Other
93	100% 1/2" = 1'-0"	Other
94	100% 1/2" = 1'-0"	Other
95	100% 1/2" = 1'-0"	Other
96	100% 1/2" = 1'-0"	Other
97	100% 1/2" = 1'-0"	Other
98	100% 1/2" = 1'-0"	Other
99	100% 1/2" = 1'-0"	Other
100	100% 1/2" = 1'-0"	Other

PROJECT
14 UNIT TOWNHOUSE
DEVELOPMENT

100% 1/2" = 1'-0"
GENERAL IMPROVEMENTS

Yamamoto
Architecture Inc.

100% 1/2" = 1'-0"
GENERAL IMPROVEMENTS

SCALE	1/4" = 1'-0"
DATE	JUNE 1, 2012
DRAWN BY	RZ 13-000000
CHECKED BY	
PROJECT NO.	
SHEET NO.	A4.0
TITLE	STREETSCAPE

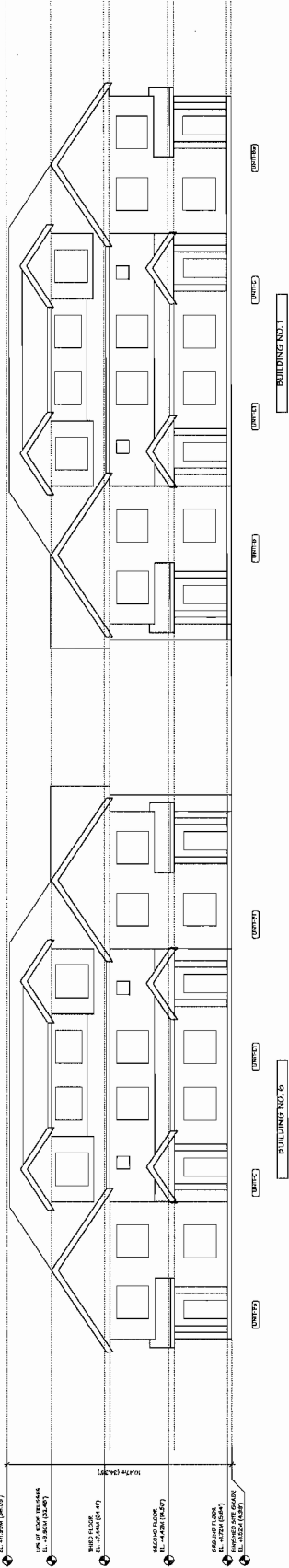

EAST ELEVATION - GILBERT RD.

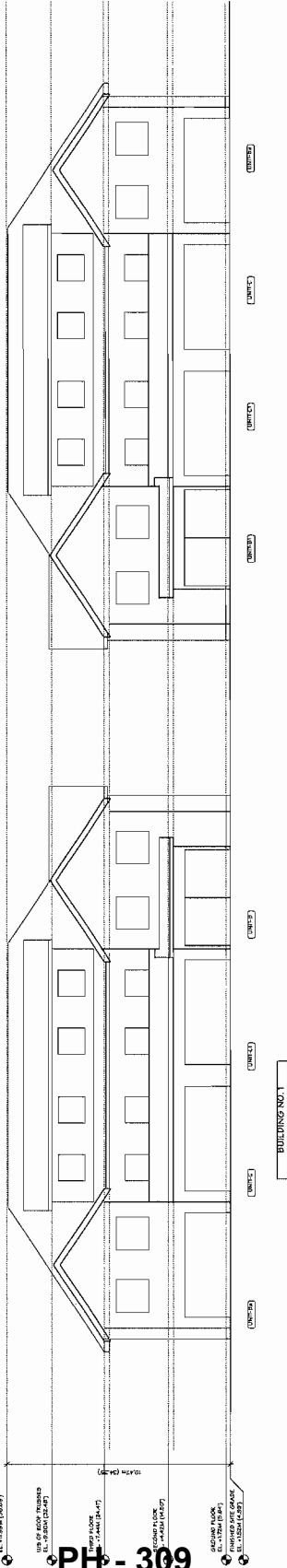

WEST ELEVATION - INTERNAL DRIVEWAY

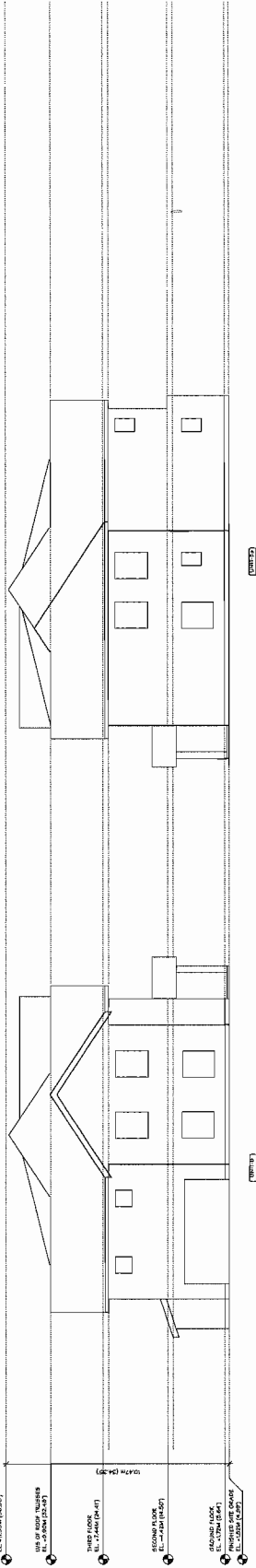

TYP. SIDE ELEVATION

TYP. SIDE ELEVATION

NO.	DATE	DESCRIPTION
1	NOV. 15, 2017	ORIGINAL WORK
2	DEC. 15, 2017	REVISIONS
3	JAN. 15, 2018	REVISIONS

PROJECT
14 UNIT TOWNHOUSE
DEVELOPER

10001 10011, 10011
CLARITY NO.

Yamamoto
Architecture Inc.

10001 10011, 10011
CLARITY NO.

SCALE	1/4" = 1'-0"
DATE	JUNE 1, 2018
DRAWN BY	JP
CHECKED	

10001 10011, 10011
CLARITY NO.



RZ 13-649998

Attachment 3

Address: 10591, 10611 and 10631 Gilbert Road

Applicant: Yamamoto Architecture Inc.

Planning Area(s): Blundell

	Existing	Proposed
Owner:	Gilbert CWL Investments Inc.	To be determined
Site Size (m²):	3,392 m ²	No Change
Land Uses:	Single-Family Residential	Multiple-Family Residential
OCP Designation:	Neighbourhood Residential	No Change
Area Plan Designation:	N/A	No Change
702 Policy Designation:	N/A	No Change
Zoning:	Single Detached (RS1/E)	Low Density Townhouses (RTL4)
Number of Units:	3	14
Other Designations:	Arterial Road Policy – Townhouse Development	No Change

On Future Subdivided Lots	Bylaw Requirement	Proposed	Variance
Floor Area Ratio:	Max. 0.60	0.60 Max.	none permitted
Lot Coverage – Building:	Max. 40%	40% Max.	none
Lot Coverage – Non-porous Surfaces:	Max. 65%	65% Max.	none
Lot Coverage – Landscaping:	Min. 25%	25% Min.	none
Setback – Front Yard (m):	Min. 6.0 m	6.0 m Min.	none
Setback – North Side Yard (m):	Min. 3.0 m	3.0 m Min.	none
Setback – South Side Yard (m):	Min. 3.0 m	3.0 m Min.	none
Setback – Rear Yard (m):	Min. 3.0 m	5.0 m Min.	none
Height (m):	Max. 12.0 m (3 storeys)	12.0 m (3 storeys) Max.	none
Lot Width:	Min. 50.0 m	66.4 m	none
Off-street Parking Spaces – Regular (R) / Visitor (V):	2 (R) and 0.2 (V) per unit	2 (R) and 0.2 (V) per unit	none
Off-street Parking Spaces – Total:	31	31	none

On Future Subdivided Lots	Bylaw Requirement	Proposed	Variance
Tandem Parking Spaces:	Max. 50% of proposed residential spaces in enclosed garages (28 x Max. 50% = 14)	0	none
Small Car Parking Spaces	Max. 50% when 31 or more spaces are provided on site (31 x Max. 50% = 15)	0	none
Handicap Parking Spaces:	Min. 2% when 3 or more visitor parking spaces are required (3 x Min. 2% = 1)	1	none
Amenity Space – Indoor:	Min. 70 m ² or Cash-in-lieu	Cash-in-lieu	none
Amenity Space – Outdoor:	Min. 6 m ² x 14 units = 84 m ²	128 m ²	none

Other: Tree replacement compensation required for removal of bylaw-sized trees.

© Copyright reserved. The drawings and designs are the property of PMG Landscape Architects and shall not be reproduced or used for other projects without their permission.

pmg
LANDSCAPE
ARCHITECTS
10591-10631 Gilbert Road
RICHMOND, BC
P 604-264-0011 F 604-264-0022

SEAL



NO.	REVISION	DATE	DESCRIPTION
1	ISSUED FOR PERMIT	2023.07.10	ISSUED FOR PERMIT
2	REVISION	2023.07.10	REVISION
3	REVISION	2023.07.10	REVISION
4	REVISION	2023.07.10	REVISION
5	REVISION	2023.07.10	REVISION
6	REVISION	2023.07.10	REVISION
7	REVISION	2023.07.10	REVISION
8	REVISION	2023.07.10	REVISION
9	REVISION	2023.07.10	REVISION
10	REVISION	2023.07.10	REVISION
11	REVISION	2023.07.10	REVISION
12	REVISION	2023.07.10	REVISION
13	REVISION	2023.07.10	REVISION
14	REVISION	2023.07.10	REVISION
15	REVISION	2023.07.10	REVISION
16	REVISION	2023.07.10	REVISION
17	REVISION	2023.07.10	REVISION
18	REVISION	2023.07.10	REVISION
19	REVISION	2023.07.10	REVISION
20	REVISION	2023.07.10	REVISION
21	REVISION	2023.07.10	REVISION
22	REVISION	2023.07.10	REVISION
23	REVISION	2023.07.10	REVISION
24	REVISION	2023.07.10	REVISION
25	REVISION	2023.07.10	REVISION
26	REVISION	2023.07.10	REVISION
27	REVISION	2023.07.10	REVISION
28	REVISION	2023.07.10	REVISION
29	REVISION	2023.07.10	REVISION
30	REVISION	2023.07.10	REVISION
31	REVISION	2023.07.10	REVISION
32	REVISION	2023.07.10	REVISION
33	REVISION	2023.07.10	REVISION
34	REVISION	2023.07.10	REVISION
35	REVISION	2023.07.10	REVISION
36	REVISION	2023.07.10	REVISION
37	REVISION	2023.07.10	REVISION
38	REVISION	2023.07.10	REVISION
39	REVISION	2023.07.10	REVISION
40	REVISION	2023.07.10	REVISION
41	REVISION	2023.07.10	REVISION
42	REVISION	2023.07.10	REVISION
43	REVISION	2023.07.10	REVISION
44	REVISION	2023.07.10	REVISION
45	REVISION	2023.07.10	REVISION
46	REVISION	2023.07.10	REVISION
47	REVISION	2023.07.10	REVISION
48	REVISION	2023.07.10	REVISION
49	REVISION	2023.07.10	REVISION
50	REVISION	2023.07.10	REVISION
51	REVISION	2023.07.10	REVISION
52	REVISION	2023.07.10	REVISION
53	REVISION	2023.07.10	REVISION
54	REVISION	2023.07.10	REVISION
55	REVISION	2023.07.10	REVISION
56	REVISION	2023.07.10	REVISION
57	REVISION	2023.07.10	REVISION
58	REVISION	2023.07.10	REVISION
59	REVISION	2023.07.10	REVISION
60	REVISION	2023.07.10	REVISION
61	REVISION	2023.07.10	REVISION
62	REVISION	2023.07.10	REVISION
63	REVISION	2023.07.10	REVISION
64	REVISION	2023.07.10	REVISION
65	REVISION	2023.07.10	REVISION
66	REVISION	2023.07.10	REVISION
67	REVISION	2023.07.10	REVISION
68	REVISION	2023.07.10	REVISION
69	REVISION	2023.07.10	REVISION
70	REVISION	2023.07.10	REVISION
71	REVISION	2023.07.10	REVISION
72	REVISION	2023.07.10	REVISION
73	REVISION	2023.07.10	REVISION
74	REVISION	2023.07.10	REVISION
75	REVISION	2023.07.10	REVISION
76	REVISION	2023.07.10	REVISION
77	REVISION	2023.07.10	REVISION
78	REVISION	2023.07.10	REVISION
79	REVISION	2023.07.10	REVISION
80	REVISION	2023.07.10	REVISION
81	REVISION	2023.07.10	REVISION
82	REVISION	2023.07.10	REVISION
83	REVISION	2023.07.10	REVISION
84	REVISION	2023.07.10	REVISION
85	REVISION	2023.07.10	REVISION
86	REVISION	2023.07.10	REVISION
87	REVISION	2023.07.10	REVISION
88	REVISION	2023.07.10	REVISION
89	REVISION	2023.07.10	REVISION
90	REVISION	2023.07.10	REVISION
91	REVISION	2023.07.10	REVISION
92	REVISION	2023.07.10	REVISION
93	REVISION	2023.07.10	REVISION
94	REVISION	2023.07.10	REVISION
95	REVISION	2023.07.10	REVISION
96	REVISION	2023.07.10	REVISION
97	REVISION	2023.07.10	REVISION
98	REVISION	2023.07.10	REVISION
99	REVISION	2023.07.10	REVISION
100	REVISION	2023.07.10	REVISION

CLIENT
JACKSON INVESTMENTS INC.

PROJECT
14 UNIT TOWNHOUSE
DEVELOPMENT
10591-10631 Gilbert Road
RICHMOND, BC

WITH
TAMMACHO ARCHITECTURE INC.
DRAWING TITLE
TREE MANAGEMENT
PLAN

DATE
SCALE
DRAWING NUMBER
DESIGNER
CHECKED
PROJECT NUMBER
14-044

ATTACHMENT 4

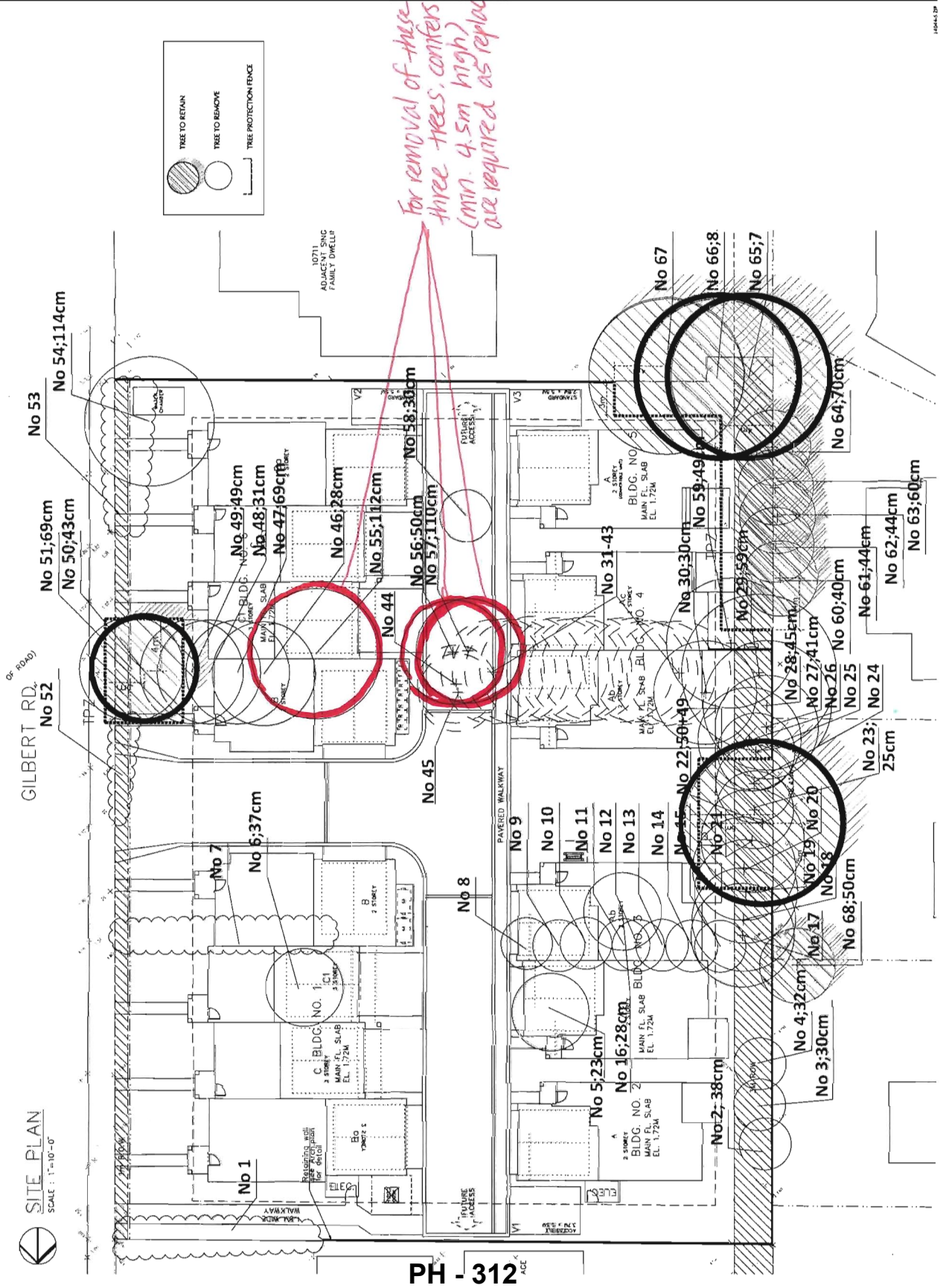

PH - 312



Rezoning Considerations

Development Applications Division
6911 No. 3 Road, Richmond, BC V6Y 2C1

Address: 10591, 10611 and 10631 Gilbert Road

File No.: RZ 13-649998

Prior to final adoption of Richmond Zoning Bylaw 8500, Amendment Bylaw 9190, the developer is required to complete the following:

1. Consolidation of all the lots into one development parcel (which will require the demolition of the existing dwellings).
2. Registration of a Public Rights of Passage (PROP) Statutory Right-of-Way (SRW) and/or other legal agreements or measures, as determined to the satisfaction of the Director of Development, over the full width and extent of the internal drive-aisle in favour of future residential developments to the north and south. Language should be included in the SRW document that the City will not be responsible for maintenance or liability within this SRW, and that utility SRW under the drive aisle is not required.
3. Registration of a flood indemnity covenant on title.
4. Registration of a legal agreement on title identifying that the proposed development must be designed and constructed to meet or exceed EnerGuide 82 criteria for energy efficiency and that all dwellings are pre-ducted for solar hot water heating.
5. Submission of a Contract entered into between the applicant and a Certified Arborist for supervision of any on-site works conducted within/near the tree protection zone of the trees to be retained. The Contract should include the scope of work to be undertaken, including: the proposed number of site monitoring inspections, and a provision for the Arborist to submit a post-construction assessment report to the City for review.
6. City acceptance of the developer's offer to voluntarily contribute \$22,000.00 to the City's Tree Compensation Fund for the planting of 44 replacement trees within the City.
7. City acceptance of the developer's offer to voluntarily contribute \$0.77 per buildable square foot (e.g. \$16,868.72) to the City's public art fund.
8. Contribution of \$1,000 per dwelling unit (e.g. \$14,000.00) in-lieu of on-site indoor amenity space.
9. City acceptance of the developer's offer to voluntarily contribute \$2.00 per buildable square foot (e.g. \$43,814.85) to the City's affordable housing fund.
10. The submission and processing of a Development Permit* completed to a level deemed acceptable by the Director of Development. The Development Permit drawings must show a minimum of three conifers (minimum 4.5 m high) as replacement trees.

Prior to a Development Permit* being forwarded to the Development Permit Panel for consideration, the developer is required to:

1. Complete a proposed townhouse energy efficiency report and recommendations prepared by a Certified Energy Advisor which demonstrates how the proposed construction will meet or exceed the required townhouse energy efficiency standards (EnerGuide 82 or better), in compliance with the City's Official Community Plan.

Prior to a Development Permit* issuance, the developer is required to complete the following:

1. Submission of a Landscaping Security to the City of Richmond based on 100% of the cost estimates provided by the landscape architect.
2. Submission of a Tree Survival Security to the City as part of the Landscape Letter of Credit to ensure that the trees identified for retention onsite will be protected. No Landscape Letter of Credit will be returned until the post-construction assessment report confirming the protected trees survived the construction, prepared by the Arborist, is reviewed by staff.

Prior to Building Permit Issuance, the developer must complete the following requirements:

1. Enter into a Servicing Agreement* for the design and construction of the design and construction of frontage improvements along entire frontage on Gilbert Road as well as the design and construction of Water, Storm, and Sanitary service connections. Works include, but may not be limited to:
 - a) Gilbert Road Frontage Improvements:
 - i. Construct a new 1.5 m wide concrete sidewalk next to the property line and a 1.5 m wide grass/treed boulevard between the curb and the new sidewalk. Note that the 1.5 m wide boulevard is exclusive of the 0.15 m wide top of curb.
 - ii. The existing driveways to provide access to 11591/11611/11631 Gilbert Road are to be closed. Remove the existing driveway letdowns and replace with barrier curb/gutter, grass/treed boulevard and concrete sidewalk. The applicant is responsible for the design and construction of curb/gutter, sidewalk and boulevard as a result of the driveway closures in addition to other required frontage improvements.
 - iii. Consult Parks on the requirement for tree protection/placement including tree species and spacing as part of the frontage works.
 - iv. Consult Engineering on lighting and underground utility requirements as part of the frontage works.
 - v. Prepare a functional design plan including cross-section to show the configuration of the frontage improvements and in particular the transition of the new sidewalk to connect to the existing sidewalks north and south of the site.
 - b) Storm sewer works:
 - i. Provide a new storm service connection complete with an inspection chamber in a 1.5m X 1.5m utility Right of Way. Storm service sizing calculations required in the servicing agreement stage.
 - c) Water works:
 - i. Provide a new water service connection from the existing 300mm diameter AC watermain at Gilbert Road frontage.
 - ii. Assessment on the impact of the proposed onsite works (i.e., pre-load, excavation, etc.) and offsite works (i.e., frontage improvements, road widening, private utility works such as hydro, telecom and gas, etc.) to the existing 300mm diameter AC watermain on Gilbert Road is required.
 - iii. Portions of the existing 300mm AC watermain may need to be replaced due to crossing with the required storm service connection and private utility servicing from the east side of Gilbert Road. If required, replacement works shall be done by City crews at developer's cost through a receivable.
 - iv. Based on the proposed rezoning, the proposed site will require a fire hydrant, spaced as per City standard, along Gilbert Road frontage.
 - d) Sanitary sewer works:
 - i. Provide new sanitary service connection complete with an appropriately sized inspection chamber to be located within the existing 3m SRW along the west property line. Tie-in shall be to the existing sanitary manhole (SMH639) located at the northwest corner of the proposed site.
 - e) General Items:
 - i. Approval/coordination with Metro Vancouver is required due to potential impact of the required onsite and offsite works to the existing 1200mm diameter trunk sewer at Gilbert Road. Metro Vancouver may require an assessment on the impact of the required on-site and off-site works to the existing 1200mm diameter trunk sewer. Staff recommends that the developer coordinate early with Metro Vancouver regarding their requirements so that Metro Vancouver's concerns are addressed in line with the development's timeline. City approval of the servicing agreement design shall be subject to Metro Vancouver's approval."
 - ii. Additional legal agreements, as determined via the subject development's Servicing Agreement(s) and/or Development Permit(s), and/or Building Permit(s) to the satisfaction of the Director of Engineering may be required, including, but not limited to, site investigation, testing, monitoring, site preparation, de-watering, drilling, underpinning, anchoring, shoring, piling, pre-loading, ground densification or other activities that may result in settlement, displacement, subsidence, damage or nuisance to City and private utility infrastructure.

2. The granting of an approximately 1.2 m wide Public Rights of Passage (PROP) Statutory Right-of-Way (SRW) along the entire frontage (east property line) to accommodate a portion of the proposed new concrete sidewalk (exact width of the SRW to be determined at the Servicing Agreement stage).
3. Installation of appropriate tree protection fencing around all trees to be retained as part of the development prior to any construction activities, including building demolition, occurring on-site. Should the applicant wish to begin site preparation work after third reading of the rezoning bylaw, but prior to final adoption of the rezoning bylaw and issuance of the Development Permit, the applicant will be required to obtain a Tree Permit, install tree protection around trees to be retained, and submit a landscape security in the amount of \$64,000.00 to ensure the replacement planting will be provided.
4. Payment of DCC's (City & GVS&DD), School Site Acquisition Charges, Address Assignment Fee, and all required servicing costs.
5. Submission of a Construction Parking and Traffic Management Plan to the Transportation Division. Management Plan shall include location for parking for services, deliveries, workers, loading, application for any lane closures, and proper construction traffic controls as per Traffic Control Manual for works on Roadways (by Ministry of Transportation) and MMCD Traffic Regulation Section 01570.
6. Incorporation of accessibility measures in Building Permit (BP) plans as determined via the Rezoning and/or Development Permit processes.
7. If applicable, payment of latecomer agreement charges associated with eligible latecomer works.
8. Obtain a Building Permit (BP) for any construction hoarding. If construction hoarding is required to temporarily occupy a public street, the air space above a public street, or any part thereof, additional City approvals and associated fees may be required as part of the Building Permit. For additional information, contact the Building Approvals Division at 604-276-4285.

Note:

- * This requires a separate application.
- Where the Director of Development deems appropriate, the preceding agreements are to be drawn not only as personal covenants of the property owner but also as covenants pursuant to Section 219 of the Land Title Act.

All agreements to be registered in the Land Title Office shall have priority over all such liens, charges and encumbrances as is considered advisable by the Director of Development. All agreements to be registered in the Land Title Office shall, unless the Director of Development determines otherwise, be fully registered in the Land Title Office prior to enactment of the appropriate bylaw.

The preceding agreements shall provide security to the City including indemnities, warranties, equitable/rent charges, letters of credit and withholding permits, as deemed necessary or advisable by the Director of Development. All agreements shall be in a form and content satisfactory to the Director of Development.

- Additional legal agreements, as determined via the subject development's Servicing Agreement(s) and/or Development Permit(s), and/or Building Permit(s) to the satisfaction of the Director of Engineering may be required including, but not limited to, site investigation, testing, monitoring, site preparation, de-watering, drilling, underpinning, anchoring, shoring, piling, pre-loading, ground densification or other activities that may result in settlement, displacement, subsidence, damage or nuisance to City and private utility infrastructure.
- Applicants for all City Permits are required to comply at all times with the conditions of the Provincial *Wildlife Act* and Federal *Migratory Birds Convention Act*, which contain prohibitions on the removal or disturbance of both birds and their nests. Issuance of Municipal permits does not give an individual authority to contravene these legislations. The City of Richmond recommends that where significant trees or vegetation exists on site, the services of a Qualified Environmental Professional (QEP) be secured to perform a survey and ensure that development activities are in compliance with all relevant legislation.

Signed _____

Date _____



**Richmond Zoning Bylaw 8500
Amendment Bylaw 9190 (RZ 13-649998)
10591, 10611 and 10631 Gilbert Road**

The Council of the City of Richmond, in open meeting assembled, enacts as follows:

1. The Zoning Map of the City of Richmond, which accompanies and forms part of Richmond Zoning Bylaw 8500, is amended by repealing the existing zoning designation of the following area and by designating it **"LOW DENSITY TOWNHOUSES (RTL4)"**.

P.I.D. 002-813-637

Lot 26 Except Part Subdivided by Plan 58278, Section 31 Block 4 North Range 6 West
New Westminster District Plan 29351

P.I.D. 004-065-450

Lot 27 Except: Part Subdivided by Plan 59317, Section 31 Block 4 North Range 6 West
New Westminster District Plan 29571

P.I.D. 000-503-363

Lot 28 Except: Part Subdivided by Plan 67835, Section 31 Block 4 North Range 6 West
New Westminster District Plan 29571

2. This Bylaw may be cited as **"Richmond Zoning Bylaw 8500, Amendment Bylaw 9190"**.

FIRST READING

DEC 08 2014

A PUBLIC HEARING WAS HELD ON

SECOND READING

THIRD READING

OTHER CONDITIONS SATISFIED

ADOPTED

CITY OF RICHMOND
APPROVED by <i>BK</i>
APPROVED by Director or Solicitor <i>ul</i>

MAYOR

CORPORATE OFFICER

MayorandCouncillors

From: Webgraphics
Sent: Monday, 12 January 2015 3:25 PM
To: MayorandCouncillors
Subject: Send a Submission Online (response #811)
Categories: 12-8060-20-9190 - 10591 10611 & 10631 Gilbert Road

To Public Hearing
Date: <u>JANUARY 19, 2015</u>
Item # <u>5</u>
Re: <u>R213-69998</u>
<u>10591-10631 GILBERT</u>
<u>RD</u>

Send a Submission Online (response #811)

Survey Information

Site:	City Website
Page Title:	Send a Submission Online
URL:	http://cms.richmond.ca/Page1793.aspx
Submission Time/Date:	1/12/2015 3:24:35 PM

Survey Response

Your Name	David Price
Your Address	10440 Whiastler Place
Subject Property Address OR Bylaw Number	10591, 10611 & 10631 Gilbert Road
Comments	<p>Safety concerns re this proposed development. On the property immediately to the South there are seven (7) mature douglas fir trees. Height approx. 60 feet with a girth in excess of 6 feet. With the site preparation that will have to be undertaken the stability of these trees will be negatively effected resulting in a high likelihood that these trees will topple in any subsequent windstorm. My family live with twenty feet of these trees at the South West corner of the site in question and are directly at risk. Can the City please ensure that this safety concern has been addressed and that necessary steps are taken to prevent any future accident which could result in loss of life. Thank you. David Price 604 276 2290 dbprice@shaw.ca</p>