



City of Richmond

Report to Committee Planning and Development Department

To: Planning Committee
From: Wayne Craig
Director of Development

Date: December 8, 2014
File: RZ 13-647246

Re: Application by Yamamoto Architecture Inc. for Rezoning at 9611, 9631 and 9651 Blundell Road from Single Detached (RS1/F) to Town Housing (ZT60) – North McLennan (City Centre)

Staff Recommendation

That Richmond Zoning Bylaw 8500, Amendment Bylaw 9200, for the rezoning of 9611, 9631 and 9651 Blundell Road from “Single Detached (RS1/F)” to “Town Housing (ZT60) – North McLennan (City Centre)”, be introduced and given first reading.

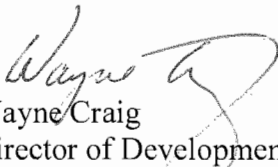
Wayne Craig
Director of Development

WC:el
Att.

REPORT CONCURRENCE		
ROUTED TO:	CONCURRENCE	CONCURRENCE OF GENERAL MANAGER
Affordable Housing	<input checked="" type="checkbox"/>	

Staff Report

Origin

Yamamoto Architecture Inc. has applied to the City of Richmond for permission to rezone 9611, 9631 and 9651 Blundell Road (Attachment 1) from “Single Detached (RS1/F)” zone to “Town Housing (ZT60) – North McLennan (City Centre)” zone in order to permit the development of 14 two- and three-storey townhouse units.

Project Description

The three (3) properties, with a total combined frontage of 72.39 m along Blundell Road, are proposed to be consolidated into one (1) development parcel. The proposed density is 0.65 FAR. Vehicle access is proposed on Bridge Street; with a pedestrian access proposed from Blundell Road. The amenity area will be situated in a central open courtyard. A preliminary site plan, building elevations, and landscape plan are contained in Attachment 2.

Findings of Fact

A Development Application Data Sheet providing details about the development proposal is attached (Attachment 3).

Surrounding Development

To the North: A 32-unit townhouse development on a site zoned “Town Housing (ZT50) – South McLennan (City Centre)”

To the East: A 25-unit townhouse development on a site zoned “Town Housing (ZT60) – North McLennan (City Centre)”

To the South: Across Blundell Road, a 6-unit townhouse development on a site zoned “Low Density Townhouses (RTL1)” and single-family homes on lots zoned “Single Detached (RS1/C) fronting on Aspin Drive.

To the West: Across Bridge Street, a 22-unit townhouse development on a site zoned “Town Housing (ZT60) – North McLennan (City Centre)”.

Related Policies & Studies

Official Community Plan

The subject property is designated “Neighbourhood Residential (NRES)” in the Official Community Plan (OCP). This land use designation allows single family, two-family and multiple family housing (specifically townhouses). This proposal would be consistent with the OCP.

McLennan South Sub-Area Plan

The subject property is located within the McLennan South Sub-Area Plan (Schedule 2.10D of OCP Bylaw 7100) (Attachment 4 – Land Use Map). The site is designated as “Neighbourhood C2” (clusters of predominantly single-family, duplex, and triplex units) with a base density of 0.55 FAR and 3 storeys maximum building height. The applicant is proposing a density of 0.65 FAR, above the base density of 0.55 FAR as indicated in the OCP. The proposed development would comply with the land use designation.

Floodplain Management Implementation Strategy

The applicant is required to comply with the requirement of Richmond Flood Plain Designation and Protection Bylaw 8204. A Flood Indemnity Restrictive Covenant is required prior to rezoning bylaw adoption.

Affordable Housing Strategy

The applicant proposes to make a cash contribution to the affordable housing reserve fund in accordance to the City’s Affordable Housing Strategy. As the proposal is for townhouses, the applicant will make a cash contribution of \$2.00 per buildable square foot as per the Strategy; for a contribution of \$38,342.30.

Public Art

The applicant has agreed to provide a voluntary contribution in the amount of \$0.77 per square foot of developable area for the development to the City’s Public Art fund. The amount of the contribution would be \$14,761.79.

Townhouse Energy Efficiency and Renewable Energy Policy

The applicant has committed to achieving an EnerGuide Rating System (ERS) score of 82 and providing pre-ducting for solar hot water for the proposed development. A Restrictive Covenant specifying all units are to be built and maintained to the ERS 82 or higher, and all units are to be solar-hot-water-ready, is required prior to rezoning bylaw adoption. As part of the Development Permit Application review process, the developer is also required to retain a certified energy advisor (CEA) to complete an Evaluation Report to confirm details of construction requirements needed to achieve the rating.

Public Consultation

The applicant has forwarded confirmation that a development sign has been posted on the site. Staff did not receive any written correspondence expressing concerns in association with the subject application.

Staff Comments

Tree Retention and Replacement

A Tree Survey and a Certified Arborist's Report were submitted in support of the application. The City's Tree Preservation Coordinator has reviewed the Arborist Report and has agreed with the recommendations that all onsite trees should be removed based on the health and general condition of the trees. A Tree Management Plan can be found in Attachment 5.

Based on the 2:1 tree replacement ratio goal stated in the Official Community Plan (OCP), 18 replacement trees are required. According to the Preliminary Landscape Plan (Attachment 2), the developer is proposing to plant 29 new trees on-site. The size and species of replacement trees will be reviewed in detail through the Development Permit and overall landscape design.

Indoor Amenity Space

The applicant is proposing a contribution in-lieu of on-site indoor amenity space in the amount of \$14,000 as per the Official Community Plan (OCP) and Council Policy.

Outdoor Amenity Space

Outdoor amenity space will be provided on-site, consistent with the Official Community Plan (OCP) requirements of 6 m² per unit. Staff will work with the applicant through Development Permit to fine-tune the configuration and design of the outdoor amenity space.

Access and Parking

Vehicle access is proposed on Bridge Street. All units will have two (2) vehicle parking spaces. Tandem parking arrangement is permitted under "Town Housing (ZT60) – North McLennan (City Centre)" zone and 14 tandem parking spaces (in 7 of the 14 units) are proposed. A restrictive covenant to prohibit the conversion of the tandem garage area into habitable space is required prior to final adoption.

Site Servicing and Frontage Improvements

No capacity analysis is required. Prior to final adoption, the developer is required to enter into a City's standard Servicing Agreement for the design and construction of required frontage beautification works along both Blundell Road and Bridge Street; discharge the existing 3.0 m sanitary SRW LMP39900 across the Blundell frontage, and register a new 4.5m sanitary SRW from the new property line; and consolidate the three (3) lots into one (1) development parcel and dedicate a 0.39 m wide road across the entire Blundell Road frontage, including a 4m x 4m corner cut at Bridge Street. All works are at the Owners sole cost; no DCC Credits apply. Prior to issuance of a Building Permit, the developer is also required to pay DCC's (City & GVS&DD), School Site Acquisition Charge, Address Assignment Fee, and servicing costs. The list of rezoning considerations is included as Attachment 6, which has been agreed to by the applicants (signed concurrence on file).

Analysis

Official Community Plan (OCP) Compliance

The proposed townhouse development is consistent with the objectives of the McLennan South Sub-Area Plan and the Neighbourhood Residential land use designation, in terms of land use and character.

Town Housing (ZT60) – North McLennan (City Centre) – Project Density

The proposed rezoning to “Town Housing (ZT60) – North McLennan (City Centre)” would allow a maximum density of 0.65, consistent with the General Urban (T4) designation under the CCAP. This density would be in keeping with the range of density of other projects in the area. The increased density is supported by staff, because of the following contributions:

- road dedication along Blundell Road;
- frontage improvements along Blundell Road including a new 1.5 m wide concrete sidewalk and a 1.5 m wide grass and treed boulevard, as well as storm sewer upgrades;
- frontage improvements along Bridge Street including widening the pavement along the entire development frontage to 11.2 m wide; construction of a new 1.75 m wide concrete sidewalk and a minimum 1.5 m wide grass and treed boulevard;
- voluntary contribution of \$38,342.30 to the City’s Affordable Housing Reserve Fund and \$14,761.79 to the City’s Public Art fund.
- voluntary contribution of \$25,000 to the City’s Parks Development fund for park related improvements in the immediate area; and
- reduction of lot coverage of Buildings from 40% to 35.6% to provide additional open space, as per guidelines.

Built Form and Architectural Character

A Development Permit will be required to ensure that the proposed development is sensitively integrated with adjacent developments. A Development Permit processed to a satisfactory level is a requirement of zoning approval. Through the Development Permit, the following issues are to be further examined:

- Demonstrate compliance with Development Permit Guidelines for multiple-family projects contained in Section 14 of the 2041 Official Community Plan Bylaw 9000 as well as the Development Permit Guidelines under the McLennan South Sub-Area Plan.
- Refinement of the proposed building form and architectural character to differentiate the proposed development from adjacent existing developments.
- Review of the 3rd storey roof form to reduce visual massing along the streetscape.
- Configuration and massing of the cluster along the rear property line to improve sunlight penetration to the neighbouring private backyards.
- Review of a sustainability strategy for the development proposal.

- Review of opportunity to provide aging-in-place features in all units and at least one (1) convertible unit.

Additional issues may be identified as part of the Development Permit application review process.

Financial Impact or Economic Impact

None.

Conclusion

The proposed 14 unit townhouse development is consistent with the Official Community Plan (OCP) regarding developments within the McLennan South Sub-Area. Further review of the project design is required to ensure a high quality project and design consistency with the existing neighbourhood context, and this will be completed as part of the Development Permit application review process.

On this basis, it is recommended that Richmond Zoning Bylaw 8500 Amendment Bylaw 9200 be introduced and given first reading.



Edwin Lee
Planner 1

EL:cas

- Attachment 1: Location Map
- Attachment 2: Conceptual Development Plans
- Attachment 3: Development Application Data Sheet
- Attachment 4: McLennan South Sub-Area Plan
- Attachment 5: Tree Management Plan
- Attachment 6: Rezoning Considerations Concurrence



City of
Richmond

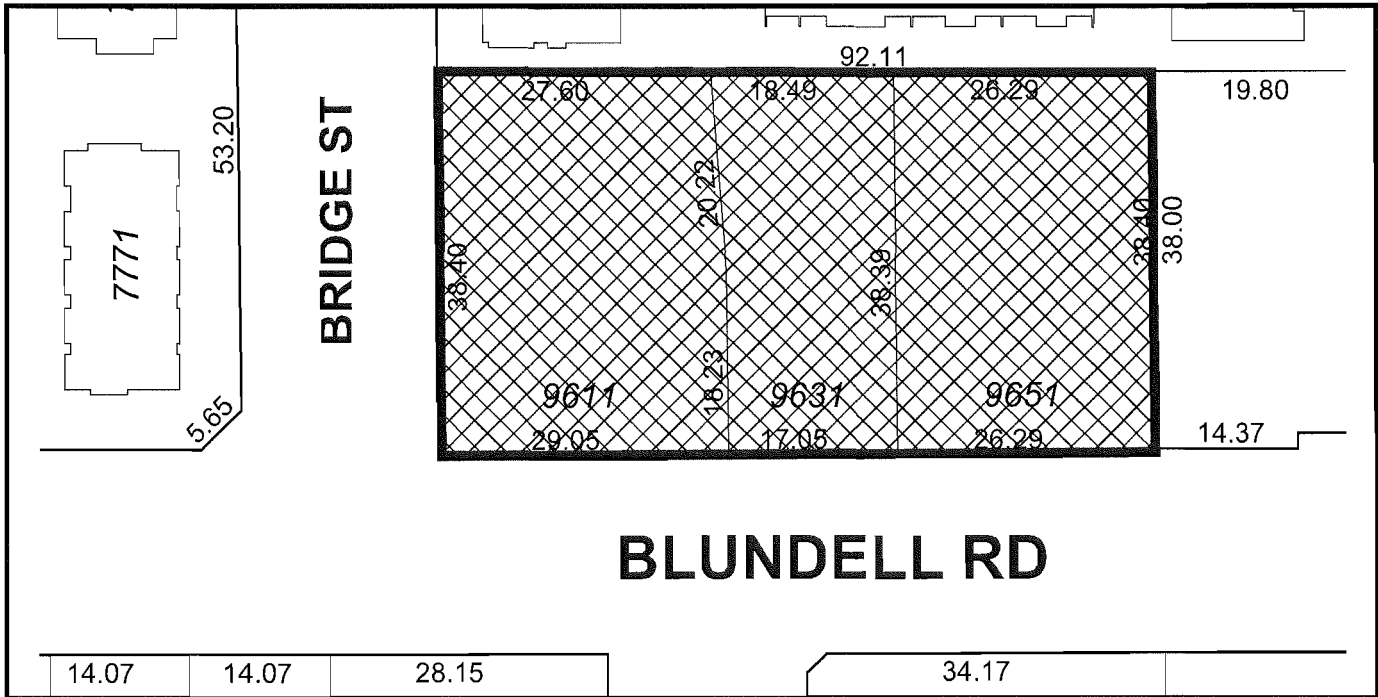
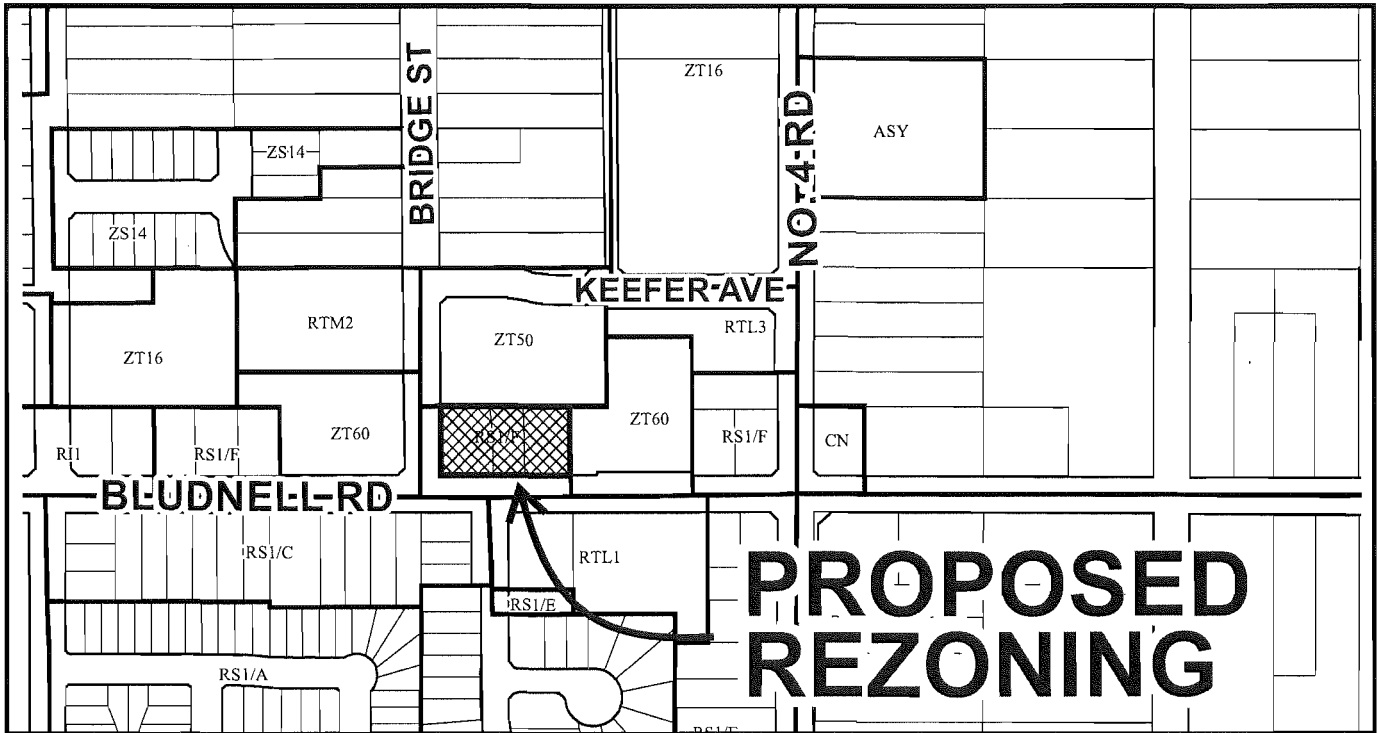

RZ 14-647246

Original Date: 12/04/14

Revision Date:

Note: Dimensions are in METRES



City of Richmond

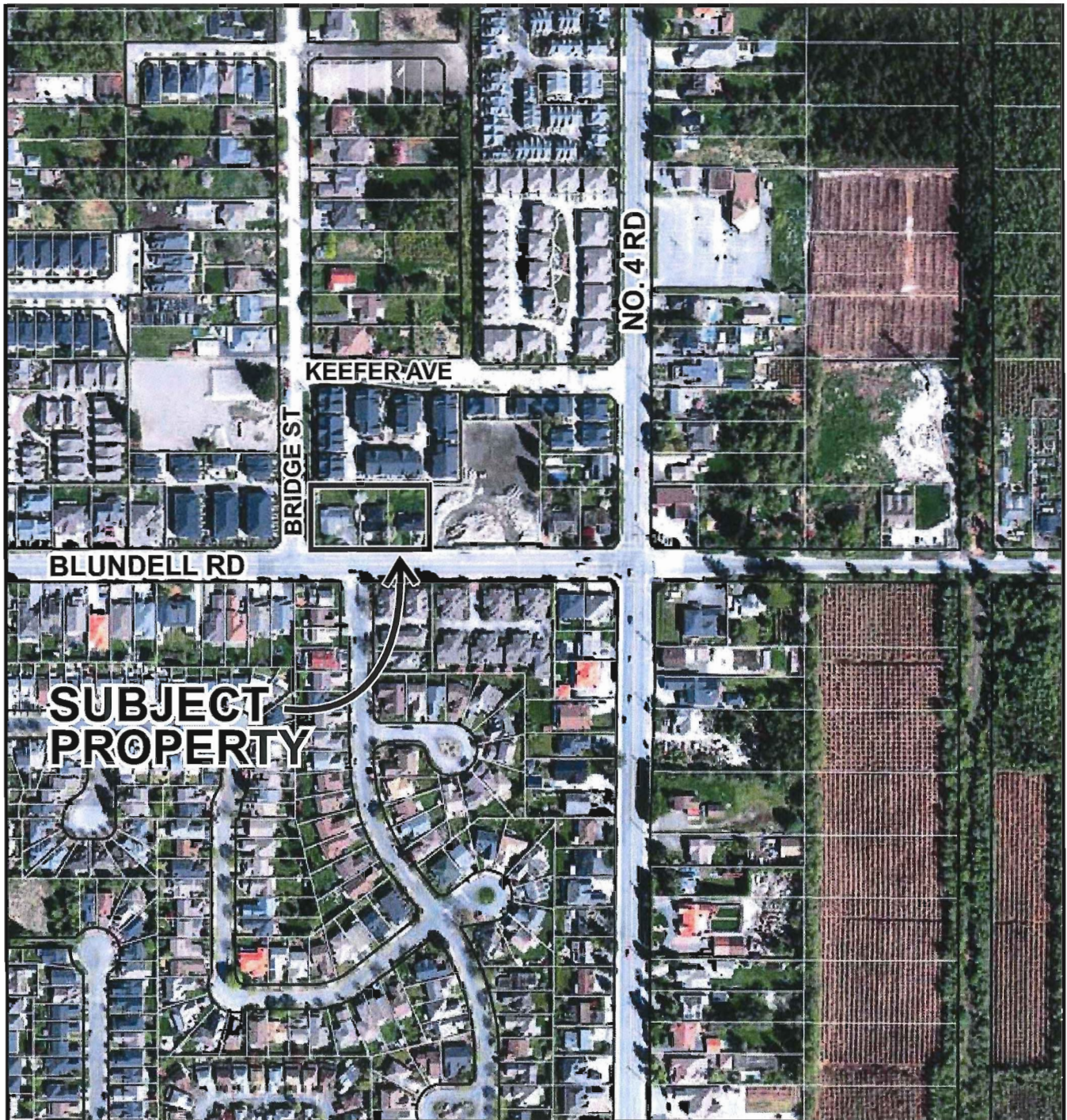

RZ 13-647246

Original Date:10/07/13

Revision Date:

Note: Dimensions are in METRES



STREETSCAPE - BLUNDELL ROAD (SOUTH ELEVATION)
SCALE: 3/32" = 1'-0"

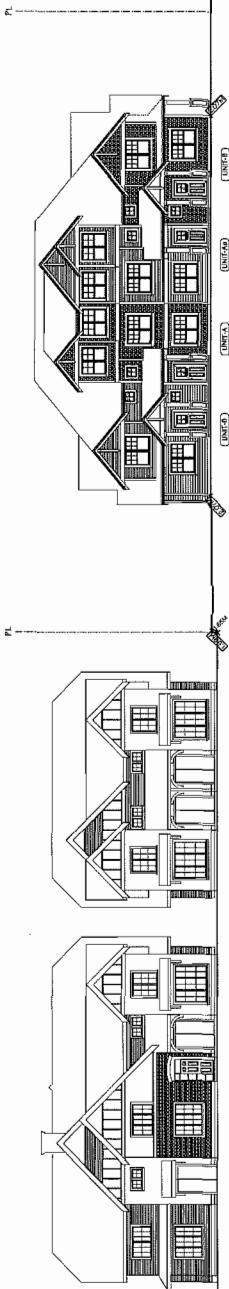

STREETSCAPE - BRIDGE STREET (WEST ELEVATION)
SCALE: 3/32" = 1'-0"

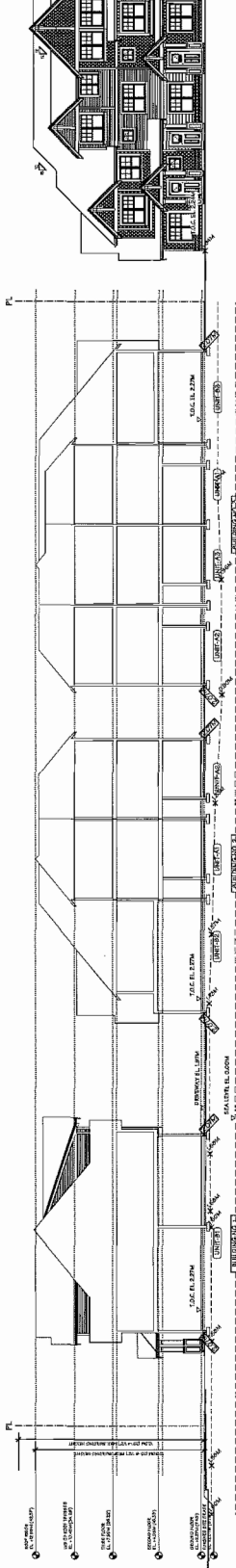

SITE SECTION - A
SCALE: 3/32" = 1'-0"

NO.	DATE	REVISION
1	08/14/2018	ISSUED FOR PERMITTING
2	08/14/2018	GENERAL REVISIONS
3	08/14/2018	GENERAL REVISIONS
4	08/14/2018	GENERAL REVISIONS
5	08/14/2018	GENERAL REVISIONS
6	08/14/2018	GENERAL REVISIONS
7	08/14/2018	GENERAL REVISIONS
8	08/14/2018	GENERAL REVISIONS
9	08/14/2018	GENERAL REVISIONS
10	08/14/2018	GENERAL REVISIONS

YAMAMOTO ARCHITECTURE INC.
14101 WILSON AVENUE, SUITE 100
DALLAS, TEXAS 75244
PHONE: (214) 343-1111
WWW.YAMAMOTOARCHITECTURE.COM
PROJECT: HUNTER TOWNHOUSE DEVELOPMENT
DRAWN BY: J. YAMAMOTO
CHECKED BY: J. YAMAMOTO

9755 BLUNDELL ROAD
DALLAS, TEXAS 75244

Yamamoto
Architecture Inc.

14101 WILSON AVENUE, SUITE 100
DALLAS, TEXAS 75244
PHONE: (214) 343-1111
WWW.YAMAMOTOARCHITECTURE.COM
PROJECT: HUNTER TOWNHOUSE DEVELOPMENT
DRAWN BY: J. YAMAMOTO
CHECKED BY: J. YAMAMOTO

TOTAL	14101 WILSON AVENUE, SUITE 100 DALLAS, TEXAS 75244 PHONE: (214) 343-1111 WWW.YAMAMOTOARCHITECTURE.COM PROJECT: HUNTER TOWNHOUSE DEVELOPMENT DRAWN BY: J. YAMAMOTO CHECKED BY: J. YAMAMOTO
DATE	08/14/2018
DRAWN BY	J. YAMAMOTO
CHECKED BY	J. YAMAMOTO

PLAN #1b

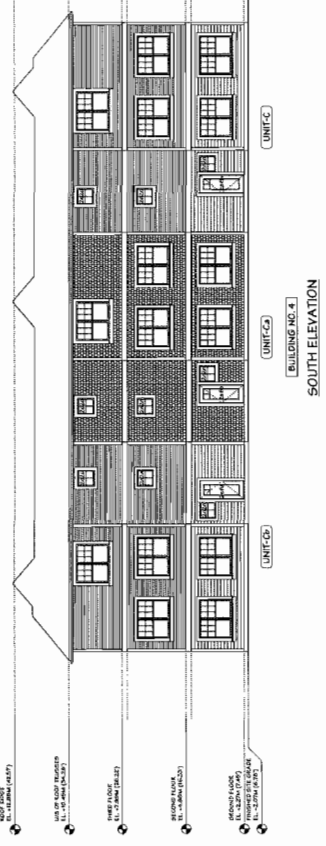

ROOF EDGE
 11.11 (200) (45.87)

USE OF GOLF TUBES
 11.11 (200) (45.87)

ROOF EDGE
 11.11 (200) (45.87)

ROOF EDGE
 11.11 (200) (45.87)

ROOF EDGE
 11.11 (200) (45.87)

ROOF EDGE
 11.11 (200) (45.87)

ROOF EDGE
 11.11 (200) (45.87)

USE OF GOLF TUBES
 11.11 (200) (45.87)

ROOF EDGE
 11.11 (200) (45.87)

ROOF EDGE
 11.11 (200) (45.87)

ROOF EDGE
 11.11 (200) (45.87)

ROOF EDGE
 11.11 (200) (45.87)

LOCAL AREA	COLUMBIANA
STATE	MISSISSIPPI
COUNTY	OSHER

PROJECT
 14 UNIT TOWNHOUSE
 DEVELOPMENT

1411 WEST WALTONVILLE ROAD
 BIRMINGHAM, AL.

Yamamoto
 Architecture Inc.

DATE: JAN 5, 2014
 DRAWING TITLE
 ELEVATIONS

SCALE	1/8" = 1'-0"
DATE	JAN 5, 2014
DESIGNER	YAM
CHECKER	YAM

PLAN #5

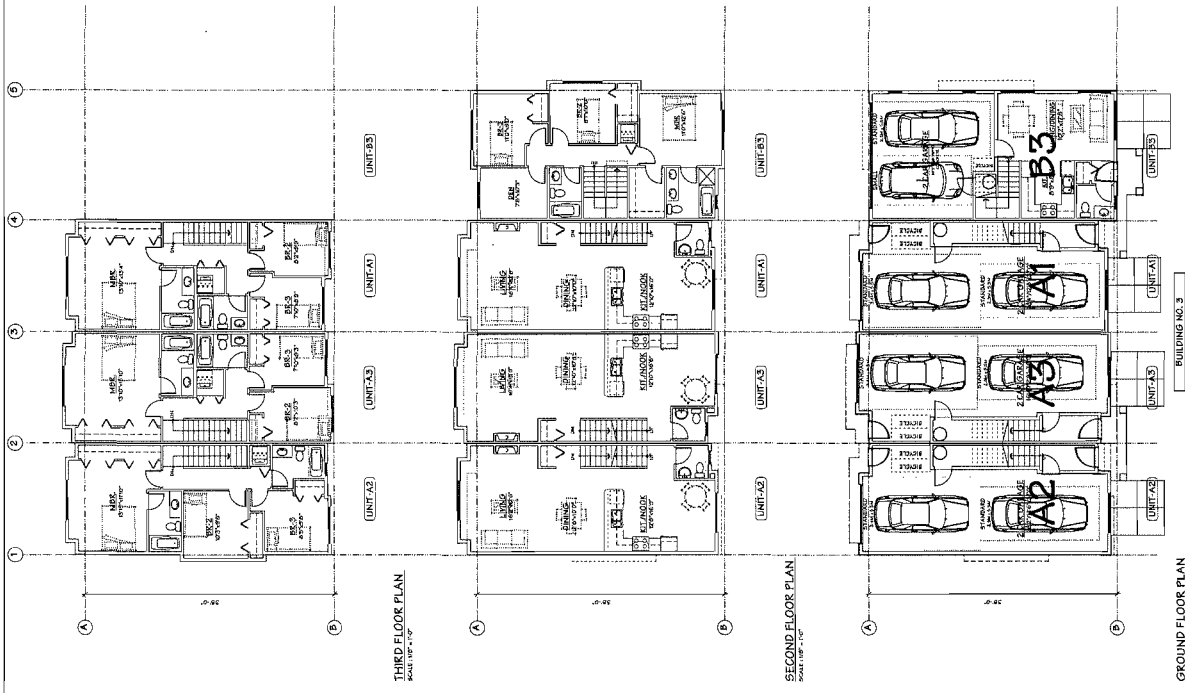

LOCAL CODE	AMERICAN NATIONAL
NO. DATE	REVISED
COMPLIANT	

PROJECT:
14 UNIT TOWNHOUSE
DEVELOPMENT

1411 WEST 46th BLVD. ROAD
MEMPHIS, TN 38117

Yamamoto
Architecture Inc.

DATE: 08/20/2013
DRAWN BY: J. B. BROWN
CHECKED BY: J. B. BROWN
PROJECT TITLE:
FLOORPLANS

SCALE	1/8" = 1'-0"	SHEET NO.	
TITLE	FLOORPLANS	DATE	NOV. 20, 2013
DRAWN BY	J. B. BROWN	CHECKED BY	J. B. BROWN
PROJECT NO.	1411	PROJECT	1411

PLAN #7

©Copyright reserved. This drawing and details in the property of OMG Landscape Architects and may not be reproduced or used for other projects without their permission.

omg
LANDSCAPE
ARCHITECTS
Suite C100 - 4185 98th Street
Richmond, BC V6X 2C7
P: 604.274.0511 F: 604.274.0524

SCALE



NO DATE REVISION DESCRIPTION OR
1 1/1/2017 NORTH VANCOUVER, BC
2 1/1/2017 NORTH VANCOUVER, BC

CLIENT
ACERTY INVESTMENT INC.

PROJECT
**14 UNIT TOWNHOUSE
DEVELOPMENT**
9633, 9631, 9633 BLUNDELL ROAD
RICHMOND, BC

WITH MANACCO ARCHITECTURE INC.
DRAWING TITLE
**LANDSCAPE
PLAN**

DATE: March 29, 2014 DRAWING NUMBER:
SCALE: 1:800 (1"=8')
DRAWN BY: [Name]
CHECKED BY: [Name]
DATE: [Date]
CIRCS: N/A

PROJECT NUMBER: 14-016
OF 4

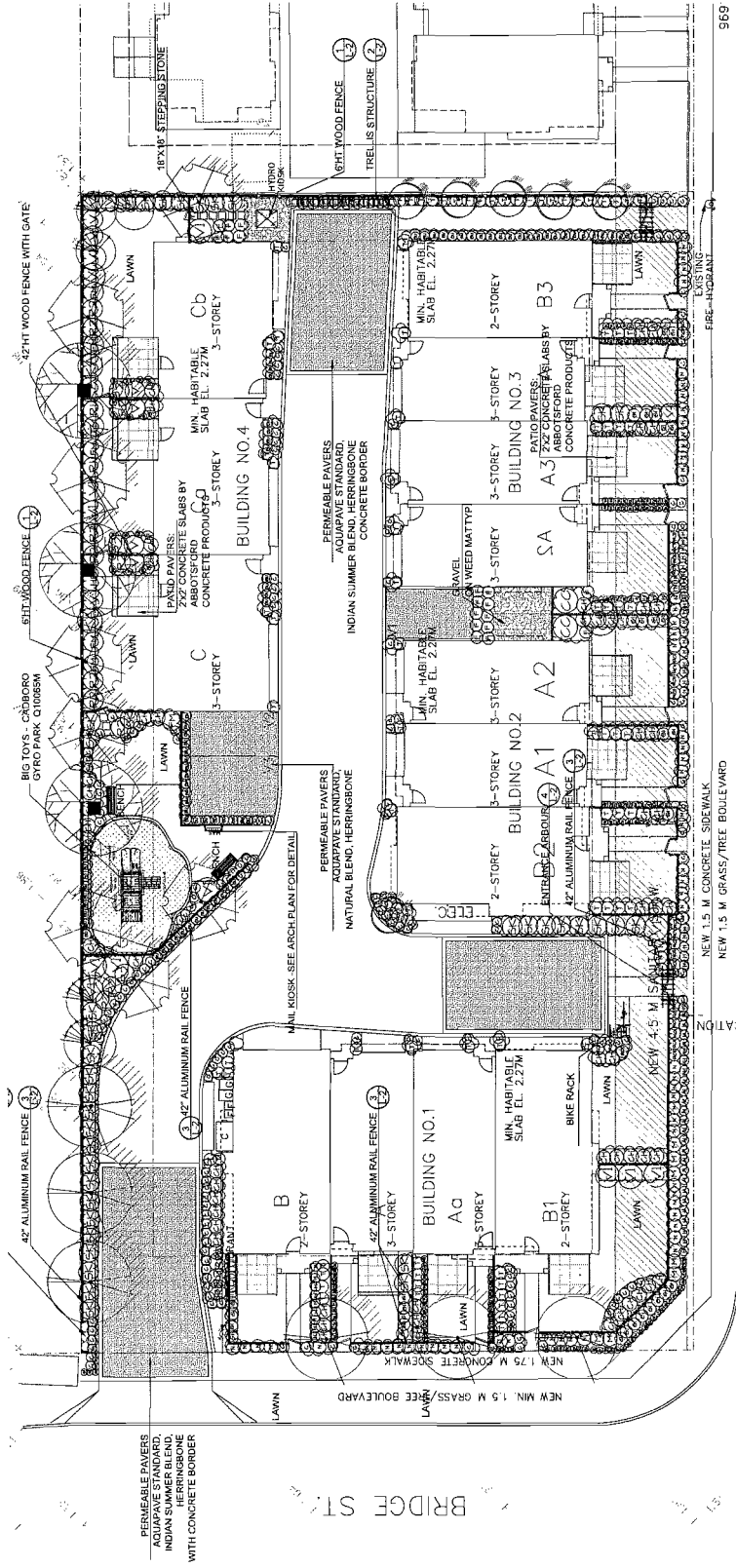

PLANT SCHEDULE	COMMON NAME	PLANT SIZE / REMARKS
1	RED JAPANESE MAPLE	300 FT. DBH
2	RED JAPANESE MAPLE	2.5 M FT. DBH
3	RED JAPANESE MAPLE	1.5 M FT. DBH
4	RED JAPANESE MAPLE	1.0 M FT. DBH
5	RED JAPANESE MAPLE	0.75 M FT. DBH
6	RED JAPANESE MAPLE	0.5 M FT. DBH
7	RED JAPANESE MAPLE	0.3 M FT. DBH
8	RED JAPANESE MAPLE	0.2 M FT. DBH
9	RED JAPANESE MAPLE	0.15 M FT. DBH
10	RED JAPANESE MAPLE	0.1 M FT. DBH
11	RED JAPANESE MAPLE	0.075 M FT. DBH
12	RED JAPANESE MAPLE	0.05 M FT. DBH
13	RED JAPANESE MAPLE	0.0375 M FT. DBH
14	RED JAPANESE MAPLE	0.025 M FT. DBH
15	RED JAPANESE MAPLE	0.0125 M FT. DBH
16	RED JAPANESE MAPLE	0.0075 M FT. DBH
17	RED JAPANESE MAPLE	0.005 M FT. DBH
18	RED JAPANESE MAPLE	0.00375 M FT. DBH
19	RED JAPANESE MAPLE	0.0025 M FT. DBH
20	RED JAPANESE MAPLE	0.00125 M FT. DBH
21	RED JAPANESE MAPLE	0.00075 M FT. DBH
22	RED JAPANESE MAPLE	0.0005 M FT. DBH
23	RED JAPANESE MAPLE	0.000375 M FT. DBH
24	RED JAPANESE MAPLE	0.00025 M FT. DBH
25	RED JAPANESE MAPLE	0.000125 M FT. DBH
26	RED JAPANESE MAPLE	0.000075 M FT. DBH
27	RED JAPANESE MAPLE	0.00005 M FT. DBH
28	RED JAPANESE MAPLE	0.0000375 M FT. DBH
29	RED JAPANESE MAPLE	0.000025 M FT. DBH
30	RED JAPANESE MAPLE	0.0000125 M FT. DBH
31	RED JAPANESE MAPLE	0.0000075 M FT. DBH
32	RED JAPANESE MAPLE	0.000005 M FT. DBH
33	RED JAPANESE MAPLE	0.00000375 M FT. DBH
34	RED JAPANESE MAPLE	0.0000025 M FT. DBH
35	RED JAPANESE MAPLE	0.00000125 M FT. DBH
36	RED JAPANESE MAPLE	0.00000075 M FT. DBH
37	RED JAPANESE MAPLE	0.0000005 M FT. DBH
38	RED JAPANESE MAPLE	0.000000375 M FT. DBH
39	RED JAPANESE MAPLE	0.00000025 M FT. DBH
40	RED JAPANESE MAPLE	0.000000125 M FT. DBH
41	RED JAPANESE MAPLE	0.000000075 M FT. DBH
42	RED JAPANESE MAPLE	0.00000005 M FT. DBH
43	RED JAPANESE MAPLE	0.0000000375 M FT. DBH
44	RED JAPANESE MAPLE	0.000000025 M FT. DBH
45	RED JAPANESE MAPLE	0.0000000125 M FT. DBH
46	RED JAPANESE MAPLE	0.0000000075 M FT. DBH
47	RED JAPANESE MAPLE	0.000000005 M FT. DBH
48	RED JAPANESE MAPLE	0.00000000375 M FT. DBH
49	RED JAPANESE MAPLE	0.0000000025 M FT. DBH
50	RED JAPANESE MAPLE	0.00000000125 M FT. DBH
51	RED JAPANESE MAPLE	0.00000000075 M FT. DBH
52	RED JAPANESE MAPLE	0.0000000005 M FT. DBH
53	RED JAPANESE MAPLE	0.000000000375 M FT. DBH
54	RED JAPANESE MAPLE	0.00000000025 M FT. DBH
55	RED JAPANESE MAPLE	0.000000000125 M FT. DBH
56	RED JAPANESE MAPLE	0.000000000075 M FT. DBH
57	RED JAPANESE MAPLE	0.00000000005 M FT. DBH
58	RED JAPANESE MAPLE	0.0000000000375 M FT. DBH
59	RED JAPANESE MAPLE	0.000000000025 M FT. DBH
60	RED JAPANESE MAPLE	0.0000000000125 M FT. DBH
61	RED JAPANESE MAPLE	0.0000000000075 M FT. DBH
62	RED JAPANESE MAPLE	0.000000000005 M FT. DBH
63	RED JAPANESE MAPLE	0.00000000000375 M FT. DBH
64	RED JAPANESE MAPLE	0.0000000000025 M FT. DBH
65	RED JAPANESE MAPLE	0.00000000000125 M FT. DBH
66	RED JAPANESE MAPLE	0.00000000000075 M FT. DBH
67	RED JAPANESE MAPLE	0.0000000000005 M FT. DBH
68	RED JAPANESE MAPLE	0.000000000000375 M FT. DBH
69	RED JAPANESE MAPLE	0.00000000000025 M FT. DBH
70	RED JAPANESE MAPLE	0.000000000000125 M FT. DBH
71	RED JAPANESE MAPLE	0.000000000000075 M FT. DBH
72	RED JAPANESE MAPLE	0.00000000000005 M FT. DBH
73	RED JAPANESE MAPLE	0.0000000000000375 M FT. DBH
74	RED JAPANESE MAPLE	0.000000000000025 M FT. DBH
75	RED JAPANESE MAPLE	0.0000000000000125 M FT. DBH
76	RED JAPANESE MAPLE	0.0000000000000075 M FT. DBH
77	RED JAPANESE MAPLE	0.000000000000005 M FT. DBH
78	RED JAPANESE MAPLE	0.00000000000000375 M FT. DBH
79	RED JAPANESE MAPLE	0.0000000000000025 M FT. DBH
80	RED JAPANESE MAPLE	0.00000000000000125 M FT. DBH
81	RED JAPANESE MAPLE	0.00000000000000075 M FT. DBH
82	RED JAPANESE MAPLE	0.0000000000000005 M FT. DBH
83	RED JAPANESE MAPLE	0.000000000000000375 M FT. DBH
84	RED JAPANESE MAPLE	0.00000000000000025 M FT. DBH
85	RED JAPANESE MAPLE	0.000000000000000125 M FT. DBH
86	RED JAPANESE MAPLE	0.000000000000000075 M FT. DBH
87	RED JAPANESE MAPLE	0.00000000000000005 M FT. DBH
88	RED JAPANESE MAPLE	0.0000000000000000375 M FT. DBH
89	RED JAPANESE MAPLE	0.000000000000000025 M FT. DBH
90	RED JAPANESE MAPLE	0.0000000000000000125 M FT. DBH
91	RED JAPANESE MAPLE	0.0000000000000000075 M FT. DBH
92	RED JAPANESE MAPLE	0.000000000000000005 M FT. DBH
93	RED JAPANESE MAPLE	0.00000000000000000375 M FT. DBH
94	RED JAPANESE MAPLE	0.0000000000000000025 M FT. DBH
95	RED JAPANESE MAPLE	0.00000000000000000125 M FT. DBH
96	RED JAPANESE MAPLE	0.00000000000000000075 M FT. DBH
97	RED JAPANESE MAPLE	0.0000000000000000005 M FT. DBH
98	RED JAPANESE MAPLE	0.000000000000000000375 M FT. DBH
99	RED JAPANESE MAPLE	0.00000000000000000025 M FT. DBH
100	RED JAPANESE MAPLE	0.000000000000000000125 M FT. DBH

NOTES: PLANT SPECIES IN THIS LIST ARE SPECIFIED ACCORDING TO THE CANADIAN STANDARD LIST EDITION. CHANGES TO THE LIST OR THE LISTED SPECIES SHALL BE THE RESPONSIBILITY OF THE CLIENT. THE LANDSCAPE ARCHITECT SHALL BE RESPONSIBLE FOR VERIFYING THE AVAILABILITY OF THE SPECIFIED PLANT MATERIAL AND FOR OBTAINING NECESSARY APPROVALS FROM THE LANDSCAPE ARCHITECT PRIOR TO ANY SUBSTITUTIONS. TO THE EXTENT POSSIBLE, UNAPPROVED SUBSTITUTIONS WILL BE STANDARD SPECIFICATIONS OF LANDSCAPE ARCHITECTURE. ALL LANDSCAPE MATERIALS AND WORKMANSHIP SHALL MEET OR EXCEED THE LANDSCAPE ARCHITECT'S SPECIFICATIONS. PLANT MATERIALS SHALL BE INSTALLED IN ACCORDANCE WITH THE STANDARD TREE INSTALLATION.



RZ 13-647246

Attachment 3

Address: 9611, 9631 and 9651 Blundell Road

Applicant: Yamamoto Architecture Inc.

Planning Area(s): South McLennan Sub-Area (City Centre)

	Existing	Proposed
Owner:	0884100 B.C. Ltd.	To be determined
Site Size (m²):	2,779 m ²	2,740 m ²
Land Uses:	Single-Family Residential	Multiple-Family Residential
OCP Designation:	Neighbourhood Residential	No Change
Area Plan Designation:	CCAP: General Urban T4 South McLennan Sub-Area Plan: Residential, 2½ storey typical (3-storeys maximum) with 0.55 base FAR	No Change
702 Policy Designation:	N/A	No Change
Zoning:	Single Detached (RS1/F)	Town Housing (ZT60) – North McLennan (City Centre)
Number of Units:	3	14
Other Designations:	N/A	No Change





On Future Subdivided Lots	Bylaw Requirement	Proposed	Variance
Floor Area Ratio:	Max. 0.65	0.65	none permitted
Lot Coverage – Building:	Max. 40%	35.6%	none
Setback – Front Yard (Bridge Street) (m):	Min. 6.0 m	6.0 m Min.	none
Setback – Exterior Side Yard (Blundell Road) (m):	Min. 6.0 m	6.0 m Min.	none
Setback – North Side Yard (m):	Min. 3.0 m	4.5 m Min.	none
Setback – Rear Yard (East) (m):	Min. 3.0 m	3.0 m Min.	none
Height (m):	Max. 12.0 m (3 storeys)	12.0 m (3 storeys) Max.	none
Off-street Parking Spaces – Regular (R) / Visitor (V):	1.4 (R) & 0.2 (V) per unit	2 (R) & 0.2 (V) per unit	none
Off-street Parking Spaces – Total:	23	31	none
Tandem Parking Spaces:	Allowed	14	none

On Future Subdivided Lots	Bylaw Requirement	Proposed	Variance
Small Car Parking Spaces	Max. 50% when 31 or more spaces are provided on site (31 x Max. 50% = 15)	0	none
Handicap Parking Spaces:	Min. 2% when 3 or more visitor parking spaces are required (3 x Min. 2% = 1)	1	none
Amenity Space – Indoor:	Min. 70 m ² or Cash-in-lieu	Cash-in-lieu	none
Amenity Space – Outdoor:	Min. 6 m ² x 14 units = 84 m ²	131.8 m ²	none

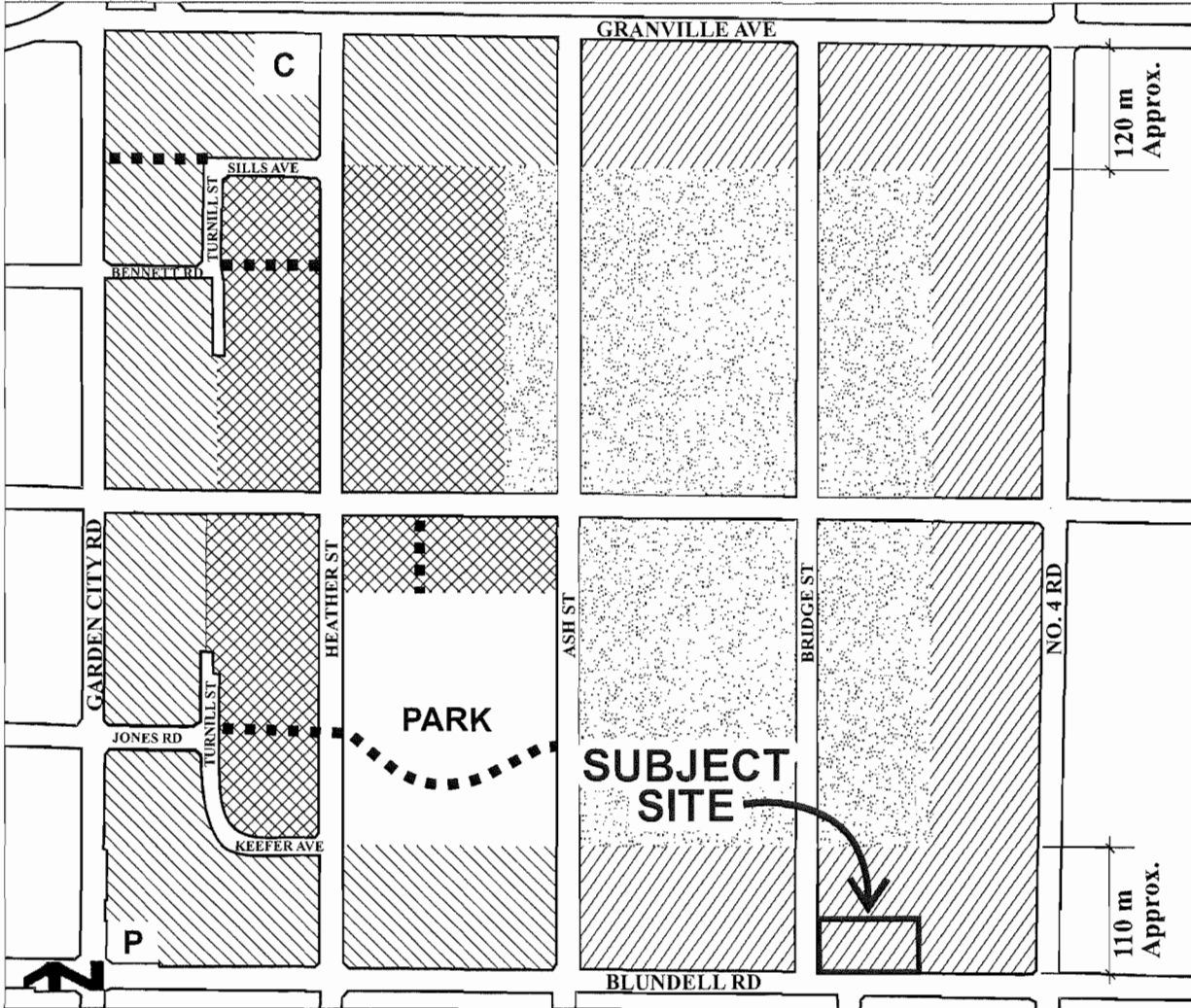
Other: Tree replacement compensation required for removal of bylaw-sized trees.

Land Use Map
McLennan South Sub-Area



<p> Residential, Townhouse up to 3 storeys over 1 parking level, Triplex, Duplex, Single-Family 0.75 base F.A.R.</p> <p> Residential, 2 ½ storeys typical (3 storeys maximum) Townhouse, Triplex, Duplex, Single-Family 0.60 base F.A.R.</p> <p> Residential, 2 ½ storeys typical (3 storeys maximum), predominantly Triplex, Duplex, Single-Family 0.55 base F.A.R.</p>	<p> Residential, Historic Single-Family, 2 ½ storeys maximum 0.55 base F.A.R., Lot size along Bridge and Ash Streets:</p> <ul style="list-style-type: none"> • Large-sized lots (e.g. 18 m/59 ft. min. frontage and 550 m²/ 5,920 ft² min. area) <p>Elsewhere:</p> <ul style="list-style-type: none"> • Medium-sized lots (e.g. 11.3 m/ 37 ft. min. frontage and 320 m²/ 3,444 ft² min. area), with access from new roads and General Currie Road; <p>Provided that the corner lot shall be considered to front the shorter of its two boundaries regardless of the orientation of the dwelling.</p>	<p> Trail/Walkway</p> <p>C Church</p> <p>P Neighbourhood Pub</p>
--	--	---

Note: Sills Avenue, Le Chow Street, Keefe Avenue, and Turnill Street are commonly referred to as the "ring road".

Copyright © 2014, P&M. The information contained herein is the property of P&M. The information contained herein may not be reproduced or used for other projects without the permission of P&M.



50%

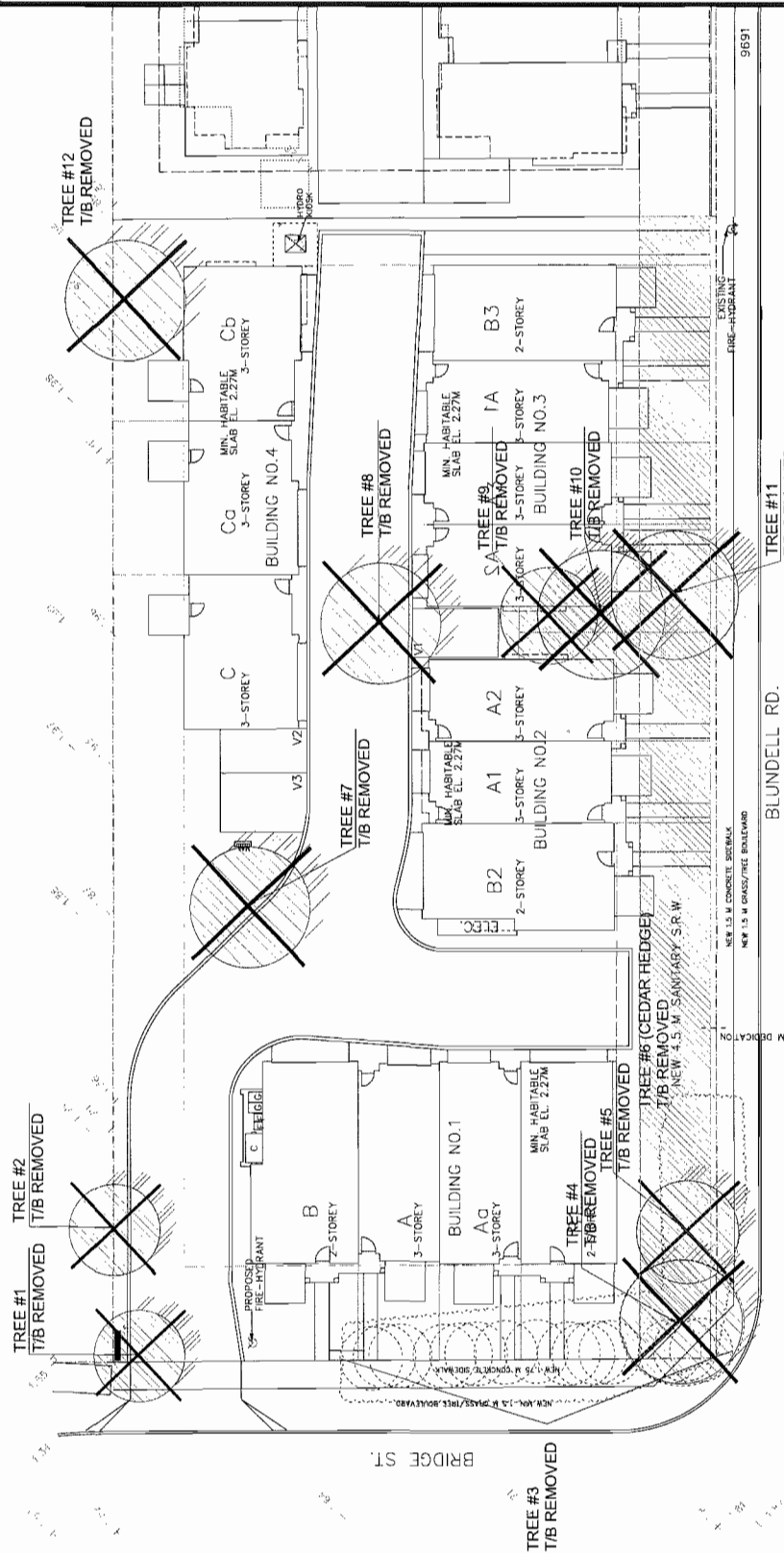

Suitable Replacement Trees	
Species	
Common Name	Botanical Name
ACER PALMATUM BLOODGOOD	RED JAPANESE MAPLE
FRAXINUS AMERICANA AUTUMN APPLAUSE	AUTUMN APPLAUSE ASH
PICEA OMORICA	SERBIAN SPRUCE
PRIBILLIS TREMULA ERRECTA	SWEDISH COLUMNAR ASPEN
STYRAX JAPONICUS ROSEAE	JAPANESE SNOWBELL

Table of Trees			
Species			
Tree No.	Common Name	Botanical Name	CRZ radius (m)
No.1	Birch	Betula sp.	26
No.2	Birch	Betula sp.	23
No.3	Cedar hedge	Thuja sp.	20-35
No.4	Decedar cedatum	Cedrus deodara	40
No.5	Alder	Alnus rubra	25
No.6	Cedar hedge	Thuja sp.	n/a
No.7	Cherry	Prunus sp.	100 combined
No.8	Plum	Prunus sp.	25
No.9	Rhododendron		30 per survey
No.10	Cherry	Prunus sp.	43
No.11	Hazelnut	Corylus sp.	5
No.12	Cherry	Prunus sp.	16
			3

PROJECT:
14 UNIT TOWNHOUSE DEVELOPMENT
 8633, 8635, 8635 BLUNDELL ROAD
 RICHMOND, BC
 ARCHITECT TITLE:
TREE MANAGEMENT PLAN
 DATE: MAR 26, 2014
 SCALE: 3/32" = 1'-0"
 DRAWN: JG
 DESIGN: CD
 CHECK: PCM
 PROJECT NUMBER:
L3
 OF 4
 14-014

3/26/14 2:27



Address: 9611, 9631 and 9651 Blundell Road

File No.: RZ 13-647246

Prior to final adoption of Richmond Zoning Bylaw 8500, Amendment Bylaw 9200, the developer is required to complete the following:

1. Consolidation of all the lots into one development parcel (which will require the demolition of the existing dwellings).
2. Dedicate approximately 0.39m (exact dimension to be confirmed via Owners BCLS and as per the Servicing Agreement design) across the entire Blundell Road frontage, including a 4m x 4m corner cut at Bridge Street.
3. Registration of a flood indemnity covenant on title.
4. Registration of a legal agreement on title identifying that the proposed development must be designed and constructed to meet or exceed EnerGuide 82 criteria for energy efficiency and that all dwellings are pre-ducted for solar hot water heating.
5. Registration of a legal agreement on Title prohibiting the conversion of the tandem parking areas into habitable space.
6. City acceptance of the developer's offer to voluntarily contribute \$2.00 per buildable square foot (e.g. \$38,342.30) to the City's affordable housing fund.
7. City acceptance of the developer's offer to voluntarily contribute \$0.77 per buildable square foot (e.g. \$14,761.79) to the City's public art fund.
8. Contribution of \$1,000 per dwelling unit (e.g. \$14,000.00) in-lieu of on-site indoor amenity space.
9. City acceptance of the developer's offer to voluntarily contribute \$25,000.00 to the City's Parks Development Fund.
10. The submission and processing of a Development Permit* completed to a level deemed acceptable by the Director of Development.

Prior to a Development Permit* being forwarded to the Development Permit Panel for consideration, the developer is required to:

1. Complete a proposed townhouse energy efficiency report and recommendations prepared by a Certified Energy Advisor which demonstrates how the proposed construction will meet or exceed the required townhouse energy efficiency standards (EnerGuide 82 or better), in compliance with the City's Official Community Plan.

Prior to a Development Permit* issuance, the developer is required to complete the following:

1. Submission of a Landscaping Security to the City of Richmond based on 100% of the cost estimates provided by the landscape architect.

Prior to Building Permit Issuance, the developer must complete the following requirements:

1. Should the applicant wish to begin site preparation work after third reading of the rezoning bylaw, but prior to final adoption of the rezoning bylaw and issuance of the Development Permit, the applicant will be required to obtain a Tree Permit, install tree protection around trees to be retained, and submit a landscape security in the amount of \$9,000.00 to ensure the replacement planting will be provided.
2. Enter into a Servicing Agreement* for the design and construction of the design and construction of frontage improvements. Works include, but may not be limited to:
 - a) Blundell Road Frontage Improvements:
 - i. Construct a new 1.5 m wide concrete sidewalk next to the new property line and a 1.5 m wide grass/treed boulevard between the curb and the new sidewalk. Note that the 1.5 m wide boulevard is exclusive of the 0.15 m wide top of curb.

Initial: _____

- ii. The existing driveways to provide access to 9611/9631/9651 Blundell Road are to be closed. Remove the existing driveway letdowns and replace with barrier curb and gutter, grass/treed boulevard and sidewalk. The applicant is responsible for the design and construction of curb/gutter, sidewalk and boulevard as a result of the driveway closures in addition to other required frontage improvements.
 - iii. Consult Parks on the requirement for tree protection/placement including tree species and spacing as part of the frontage works.
 - iv. Consult Engineering on lighting and underground utility requirements as part of the frontage works.
 - v. The design should match works done via SA11-596153 (9733 Blundell Road).
- b) Bridge Street Frontage Improvements:
- i. Widen Bridge Street along the entire development frontage to provide an 11.2 m wide pavement (measuring from the curb on the west side of the road).
 - ii. Construct a new 1.75 m wide concrete sidewalk next to the property line and a minimum 1.5 m wide grass/treed boulevard between the curb and the new sidewalk. Note that the minimum 1.5 m wide boulevard is exclusive of the 0.15 m wide top of curb.
 - iii. The existing driveway at the Bridge Street development frontage is to be closed. Remove the existing driveway letdown and replace with barrier curb and gutter, grass/treed boulevard and sidewalk. The applicant is responsible for the design and construction of curb/gutter, sidewalk and boulevard as a result of the driveway closures in addition to other required frontage improvements.
 - iv. Consult Parks on the requirement for tree protection/placement including tree species and spacing as part of the frontage works.
 - v. Consult Engineering on lighting and underground utility requirements as part of the frontage works.
 - vi. The design should match works done via SA07- 358208 (9688 Keefer Street).
- c) Sanitary
- i. Site service is to connect to existing manhole SMH7562, located along east property line of the development site (9651 Blundell Road).
 - ii. If the site requires pre-loading, it cannot encroach onto the existing City rights-of-way along Blundell Road.
 - iii. Existing 3.0m SRW LMP39900 along the entire frontage of Blundell Road is to be discharged and replaced with a 4.5m SRW along the entire Blundell Road frontage; new SRW agreement to include wording to permit the encroachment of non-permanent structures (stairs, fences, etc.).
- d) Storm
- i. The Blundell Road frontage from the east property line of the development site (9651 Blundell Road) to existing manhole STMH1299 (Bridge Street) with a length of approximately 76 m must be upgraded to a minimum 600 mm by the developer, as per City requirements. Existing manhole STMH1299 (Bridge Street) and STMH1440 (Aspin Drive) will need to be replaced and existing storm sewers and services will need to be re-connected.
- e) Water
- i. In order to accommodate the required storm upgrade, the developer is required to replace the existing 300mm asbestos cement watermain along the Blundell Road frontage from the east property line of the development site (9651 Blundell Road) to Bridge Street; the replacement is to be installed at a new offset (refer to SA 11-596153).
 - ii. An additional hydrant is required on Blundell Rd to achieve 75m (min.) spacing for multi-family areas.
- f) Other
- i. The developer is responsible for the installation of pre-ducting for private utilities along Bridge Street and Blundell Road frontage. The developer must contact Private Utility Companies to determine what equipment will be required (vistas, kiosks, transformers, etc.) and where it can be located; the City will not permit such equipment to be located in the City road dedication or rights-of-way. The developer is encouraged to investigate whether it can be located within the building, so that it is not visible from the fronting streets.

3. Submission of fire flow calculations signed and sealed by a professional engineer, based on the Fire Underwriters Survey to confirm that there is adequate available water flow.
4. Submission of DCC's (City & GVS&DD), School Site Acquisition Charges, Address Assignment Fee, and all required servicing costs.
5. If applicable, payment of latecomer agreement charges associated with eligible latecomer works.
6. Incorporation of accessibility, CPTED, and sustainability measures in Building Permit (BP) plans as determined via the Rezoning and/or Development Permit processes.
7. Submission of a Construction Parking and Traffic Management Plan to the Transportation Division. Management Plan shall include location for parking for services, deliveries, workers, loading, application for any lane closures, and proper construction traffic controls as per Traffic Control Manual for works on Roadways (by Ministry of Transportation) and MMCD Traffic Regulation Section 01570.
8. Obtain a Building Permit (BP) for any construction hoarding. If construction hoarding is required to temporarily occupy a public street, the air space above a public street, or any part thereof, additional City approvals and associated fees may be required as part of the Building Permit. For additional information, contact the Building Approvals Division at 604-276-4285.

Note:

- * This requires a separate application.
- Where the Director of Development deems appropriate, the preceding agreements are to be drawn not only as personal covenants of the property owner but also as covenants pursuant to Section 219 of the Land Title Act.

All agreements to be registered in the Land Title Office shall have priority over all such liens, charges and encumbrances as is considered advisable by the Director of Development. All agreements to be registered in the Land Title Office shall, unless the Director of Development determines otherwise, be fully registered in the Land Title Office prior to enactment of the appropriate bylaw.

The preceding agreements shall provide security to the City including indemnities, warranties, equitable/rent charges, letters of credit and withholding permits, as deemed necessary or advisable by the Director of Development. All agreements shall be in a form and content satisfactory to the Director of Development.

- Additional legal agreements, as determined via the subject development's Servicing Agreement(s) and/or Development Permit(s), and/or Building Permit(s) to the satisfaction of the Director of Engineering may be required including, but not limited to, site investigation, testing, monitoring, site preparation, de-watering, drilling, underpinning, anchoring, shoring, piling, pre-loading, ground densification or other activities that may result in settlement, displacement, subsidence, damage or nuisance to City and private utility infrastructure.
- Applicants for all City Permits are required to comply at all times with the conditions of the Provincial *Wildlife Act* and Federal *Migratory Birds Convention Act*, which contain prohibitions on the removal or disturbance of both birds and their nests. Issuance of Municipal permits does not give an individual authority to contravene these legislations. The City of Richmond recommends that where significant trees or vegetation exists on site, the services of a Qualified Environmental Professional (QEP) be secured to perform a survey and ensure that development activities are in compliance with all relevant legislation.

Signed

Date



Richmond Zoning Bylaw 8500
Amendment Bylaw 9200 (RZ 13-647246)
9611, 9631 and 9651 Blundell Road

The Council of the City of Richmond, in open meeting assembled, enacts as follows:

- 1. The Zoning Map of the City of Richmond, which accompanies and forms part of Richmond Zoning Bylaw 8500, is amended by repealing the existing zoning designation of the following area and by designating it "TOWN HOUSING (ZT60) - NORTH MCLENNAN (CITY CENTRE)".

P.I.D. 003-089-410

Lot 76 Section 15 Block 4 North Range 6 West New Westminster District Plan 47089

P.I.D. 003-612-805

Lot 77 Section 15 Block 4 North Range 6 West New Westminster District Plan 47089

P.I.D. 003-971-481

East Half Lot 10 Except: Part Subdivided by Plan 36473, Block "E" Section 15 Block 4 North Range 6 West New Westminster District Plan 1207

- 2. This Bylaw may be cited as "Richmond Zoning Bylaw 8500, Amendment Bylaw 9200".

FIRST READING

A PUBLIC HEARING WAS HELD ON

SECOND READING

THIRD READING

OTHER CONDITIONS SATISFIED

ADOPTED

Horizontal lines for recording readings and conditions.



MAYOR

CORPORATE OFFICER



City of Richmond

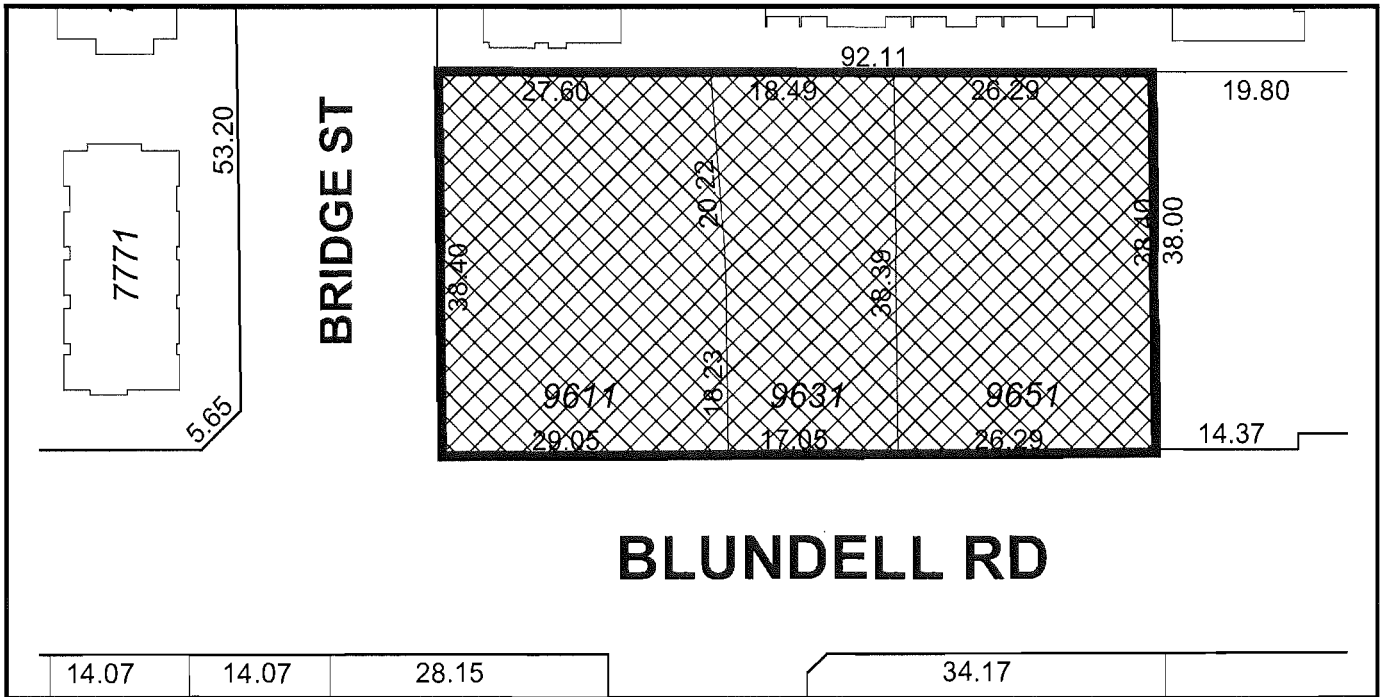
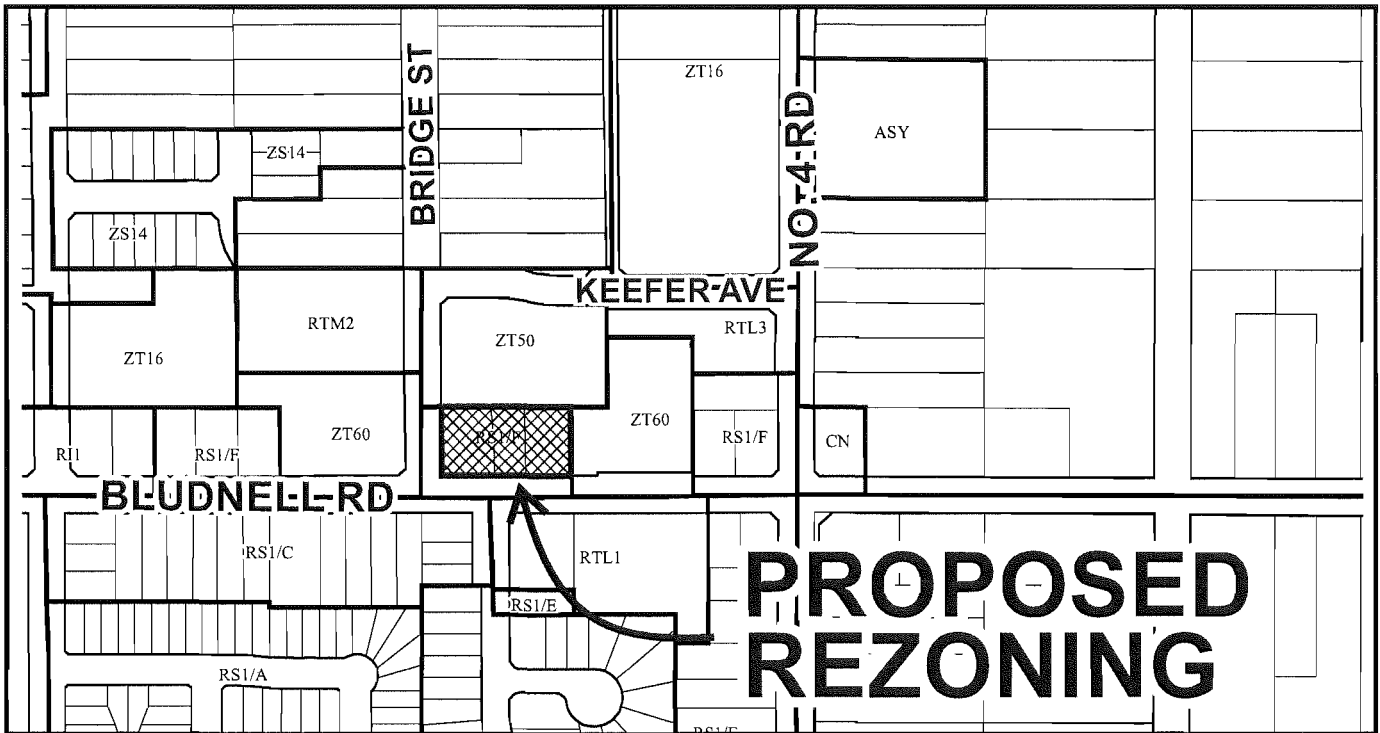

RZ 14-647246

Original Date: 12/04/14

Revision Date:

Note: Dimensions are in METRES