



# City of Richmond

## Report to Committee

**To:** Planning Committee

**Date:** September 4, 2019

**From:** Wayne Craig  
Director, Development

**File:** RZ 17-794300

**Re:** **Application by Konic Development Ltd. for Rezoning at 10231, 10251, 10351, 10371, 10391, 10395 and 10397 No. 2 Road from Single Detached (RS1/E) to Low Density Townhouses (RTL4)**

### Staff Recommendation

That Richmond Zoning Bylaw 8500, Amendment Bylaw 10088, for the rezoning of 10231, 10251, 10351, 10371, 10391, 10395 and 10397 No. 2 Road from “Single Detached (RS1/E)” to “Low Density Townhouses (RTL4)”, be introduced and given first reading.



Wayne Craig  
Director, Development

WC:el  
Att. 6

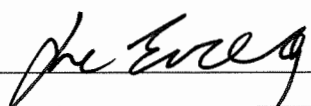
REPORT CONCURRENCE		
ROUTED TO:	CONCURRENCE	CONCURRENCE OF GENERAL MANAGER
Affordable Housing	<input checked="" type="checkbox"/>	

## Staff Report

### Origin

Konic Development Ltd. has applied to the City of Richmond for permission to rezone 10231, 10251, 10351, 10371, 10391, 10395 and 10397 No. 2 Road (Attachment 1) from “Single Detached (RS1/E)” zone to “Low Density Townhouses (RTL4)” zone in order to permit the development of 22 townhouse units and four secondary suites with right-in/right-out vehicle access from No. 2 Road.

### Project Description

The seven properties under this application have a total combined frontage of approximately 110 m, and are required to be consolidated into one development parcel prior to final adoption of the rezoning bylaw. The proposed density is 0.60 floor area ratio (FAR). The site layout includes 10 two-storey units and 12 three-storey units in eight townhouse clusters. Four secondary suites and two convertible units are included in this proposal. Vehicle access is provided by a single right-in/right-out driveway access to No. 2 Road. A preliminary site plan, building elevations, and landscape plan are contained in Attachment 2.

### Findings of Fact

A Development Application Data Sheet providing details about the development proposal is attached (Attachment 3).

#### Subject Site Existing Housing Profile

There are seven houses on the development site. The applicant has advised that there is one secondary suite in one of the houses. All seven houses and the secondary suite are currently tenanted.

### Surrounding Development

To the North: Existing single family dwellings on lots zoned “Single Detached (RS1/E)” fronting No. 2 Road, which are all identified for townhouse development under the Arterial Road Land Use Policy..

To the South: Three existing single family dwellings on lots zoned “Single Detached (RS1/E)” fronting Wallace Road, which are all identified for townhouse development under the Arterial Road Land Use Policy.

To the East: Across No. 2 Road, existing single family dwellings on lots zoned “Single Detached (RS1/B)” fronting Goldsmith Drive, a childcare centre on a lot zoned “School & Institutional Use (SI)” and a 133-unit townhouse complex zoned “Town Housing (ZT72) – London / Steveston (No. 2 Road)”.

To the West: Existing single family dwellings on lots zoned “Single Detached (RS1/B)” fronting Sandiford Drive.

## **Related Policies & Studies**

### Official Community Plan/Steveston Area Plan

The 2041 Official Community Plan (OCP) Land Use Map designation for the subject site is “Neighbourhood Residential”. The Steveston Area Land Use Map designation for the subject site is “Multiple-Family”. This redevelopment proposal for 22 townhouses is consistent with these designations.

### Arterial Road Policy

The subject site is identified for “Arterial Road Townhouse” on the Arterial Road Housing Development Map and the proposal is largely in compliance with the Townhouse Development Requirements under the Arterial Road Policy.

### *Properties to the South*

The proposed site assembly will leave a residual development site to the south that will not meet the minimum 50 m site frontage requirement. The residual development site to the south at 5931, 5951 and 5971 Wallace Road, located between the subject site and Wallace Road, has a frontage of approximately 30 m along No. 2 Road.

The applicant advised staff in writing that they have made attempts to acquire adjacent properties, but cannot reach an agreement with the owners. The applicant has requested that this application proceed without the acquisition of the adjacent properties to the south.

While the proposed development would create an orphan site situation on the south side of the subject site, staff support the proposed development based on:

- the adjacent property owners are not interested in redeveloping their properties at this time;
- the proposed development will not restrict redevelopment of the adjacent site at 5931, 5951 and 5971 Wallace Road as the orphan site is located at the corner of No. 2 Road and Wallace Road, with a lot width of 30 m, a lot depth of 43.58m, and an overall site area of 1,310 m<sup>2</sup>; and
- a Public Rights-of-Passage (PROP) Statutory Right-of-Way (SRW) over the entire internal drive aisle on the subject site will be registered on Title of the subject site as a condition of rezoning to provide vehicle access to future townhouse development on the adjacent site to the south.

### *Properties to the North*

A city owned site is located at 10191 No. 2 Road and this site is not envisioned to be redeveloped in the near future. The developer has explored the opportunity to include the property located between the subject site and the city owned site (i.e. 10211 No. 2 Road) into the proposed townhouse development; however, the acquisition attempt was not successful. To proceed with the subject development proposal, the developer has agreed to provide:

- vehicle access to future townhouse development on the adjacent site to the north; a Public Rights-of-Passage (PROP) Statutory Right-of-Way (SRW) over the entire internal drive aisle on the subject site will be registered on Title of the subject site as a condition of rezoning to secure this arrangement;
- a development concept plan for the adjacent site to the north (on file); and
- shared use of outdoor amenity space and garbage/recycling collection facilities on-site with future townhouse development on the adjacent site to the north. A cross-access easement/agreement will be registered on Title of the subject site as a condition of rezoning to secure this arrangement.

### Floodplain Management Implementation Strategy

The proposed redevelopment must meet the requirements of the Richmond Flood Plain Designation and Protection Bylaw 8204. Registration of a flood indemnity covenant on Title is required prior to final adoption of the rezoning bylaw.

### **Public Consultation**

A rezoning sign has been installed on the subject property. Staff have not received any comments from the public about the rezoning application in response to the placement of the rezoning sign on the property.

The developers have also consulted with the owners/residents of the neighbouring properties on the proposed development; no concern was raised. A consultation summary package prepared by the developers and a map of the consultation area can be found in Attachment 4.

Should the Planning Committee endorse this application and Council grant 1<sup>st</sup> reading to the rezoning bylaw, the bylaw will be forwarded to a Public Hearing, where any area resident or interested party will have an opportunity to comment.

Public notification for the Public Hearing will be provided as per the *Local Government Act*.

### **Analysis**

#### Built Form and Architectural Character

The applicant proposes to consolidate the seven properties into one development parcel, with a total net site area of approximately 4,857.6 m<sup>2</sup>. The proposal consists of 22 townhouses, in a mix of two-storey and three-storey townhouse units in eight clusters. The layout of the townhouse units is oriented around a single driveway providing access to the site from No. 2 Road and a north-south internal manoeuvring aisle providing access to the unit garages. The outdoor amenity area will be situated at the northwest corner of the site.

All three-storey units are proposed along No. 2 Road; a minimum 7.5 m side yard setback is provided to the third floor of these buildings to minimize potential privacy concerns. Two-storey duplexes are proposed along the rear (west) lot line to serve as a transition to the single family homes to the west. The proposed building forms, heights and setbacks are in compliance with the design guidelines for arterial road townhouse developments.

Four ground level secondary suites are proposed to be included in the development. These suites will be contained in four of the three-storey units (unit types “C1” & “C2”) proposed on site (see Attachment 2). The size of each secondary suite is approximately 26 m<sup>2</sup> (279 ft<sup>2</sup>) and the total net floor area of each of these “C1” and “C2” units is approximately 141 m<sup>2</sup> (1,520 ft<sup>2</sup>). Each secondary suite contains a bedroom, a kitchen and a bathroom. No additional residential parking spaces will be assigned to the secondary suites since a side-by-side double car garage is proposed to be included in each of the townhouse units containing a secondary suite.

To ensure that these secondary suites will not be stratified or otherwise held under separate title, registration of a legal agreement on Title is required prior to final adoption of the rezoning bylaw.

To ensure that the secondary suites are built, registration of a legal agreement on Title, stating that no final Building Permit inspection will be granted until the secondary suites are constructed to the satisfaction of the City in accordance with the BC Building Code and the City’s Zoning Bylaw, is required prior to final adoption of the rezoning bylaw.

#### Amenity Space

The applicant is proposing a cash contribution in-lieu of providing the required indoor amenity space on site, as per the OCP. As the rezoning application was submitted prior to the Amenity Contribution rates were updated, this townhouse development application will have to comply with the previous Council’s Policy 5041 (Cash in Lieu of Indoor Amenity Space). The Policy requires that a cash contribution of \$1,000 per unit up to 19 units, plus \$2,000 per unit over 19 units, be provided in lieu of indoor amenity space. The total cash contribution required for this 22-unit townhouse development is \$25,000.00.

Outdoor amenity spaces will be provided on-site. Based on the preliminary design, the total area of the proposed outdoor amenity spaces complies with the Official Community Plan (OCP) requirements (i.e., 6 m<sup>2</sup> of outdoor space per unit). Staff will work with the applicant at the Development Permit stage to ensure the configurations and designs of the outdoor amenity spaces meet the Development Permit Guidelines in the OCP, including provision of children’s play equipment.

#### Existing Legal Encumbrances

There are existing utility Right-of-Ways (ROWs) along the west property line and south property lines of the site for existing sanitary sewer lines and connections. The developer is aware that no construction is permitted in these areas.

In addition, there is an existing utility Right-of-Ways along the north property line of 10351 No. 2 Road for an existing perimeter drain. The applicant is required to remove the existing perimeter drain along the common property line of 10251 and 10351 No. 2 Road and apply to the City to discharge the portion of Right-of-Way Plan 58634 that contained the removed drain prior to Building Permit issuance. The developer will be responsible to coordinate with BC Hydro, Telus, Shaw, Fortis BC, and other private utility companies to confirm that there are no existing private utilities within the right of way prior to the right of way discharge.

### Transportation and Site Access

One vehicular access from No. 2 Road is proposed, this access will be restricted to right-in/right-out traffic movements. The proposed vehicle access is envisioned to be utilized by adjacent properties to the north and south if they apply to redevelop. A Public Right-of-Passage (PROP) Statutory Right-of-Way (SRW) over the entire area of the proposed entry driveway from No. 2 Road and the internal north-south manoeuvring aisle will be secured as a condition of rezoning.

Prior to final adoption of the rezoning bylaw, the developer is required to dedicate an approximately 0.09 m wide road across the entire No. 2 Road frontage to accommodate the required frontage improvements including a new sidewalk and grass and treed boulevard. The developer is also required to contribute \$50,000 towards a future upgrade of the special crosswalk at the intersection of No.2 Road and Goldsmith Drive. Pre-ducting for future works will be also required as part of the Servicing Agreement.

### Tree Retention and Replacement

The applicant has submitted a Certified Arborist's Report; which identifies on-site and off-site tree species, assesses tree structure and condition, and provides recommendations on tree retention and removal relative to the proposed development. The Report assesses 28 bylaw-sized trees and one hedgerow on the subject property, six trees and three hedgerows on neighbouring properties, and one hedgerow that may be a shared property between 10397 No. 2 Road and 5971 Wallace Road.

The City's Tree Preservation Coordinator has reviewed the Arborist's Report and supports the Arborist's findings, with the following comments:

- 26 trees (tag# 1-6, 11, 13-15, 18, 20-23, 27, 44, 51-59) located on the development site either dead, dying (sparse canopy foliage), have been previously topped or exhibit structural defects such as cavities at the main branch union and co-dominant stems with inclusions. As a result, these trees are not good candidates for retention and should be replaced.
- One (1) hedgerow comprised of six (6) trees (tag# 45-50) located on the development site is in poor condition with little landscape value, and should be removed.
- One (1) hedgerow comprised of 16 trees (tag# 28-43) located on the development site is in poor condition with little landscape value. This hedgerow may be removed; consent letter from the neighbouring property owner to the south is on file as this hedgerow may be a shared property between 10397 No. 2 Road and 5971 Wallace Road.
- One (1) tree (tag# 26) located onsite is proposed to be retained, this tree is to be protected as per City of Richmond Tree Protection Information Bulletin Tree-03.
- Seven (7) trees (tag# 7, 8, 10, 12, 16, 17 and 25) located on neighbouring properties to the west are to be protected as per City of Richmond Tree Protection Information Bulletin Tree-03.
- One (1) hedgerow (tag# 9) located on neighbouring property to the west is to be protected as per City of Richmond Tree Protection Information Bulletin Tree-03.

- Two (2) hedgerows (tag# 19 and 24) located on neighbouring properties to the west are in poor condition with little landscape value. These hedgerows may be removed but the developer is proposing to retain and protect them as per City of Richmond Tree Protection Information Bulletin Tree-03.

### *Tree Replacement*

The applicant wishes to remove 26 on-site trees (Tree tag# 1-6, 11, 13-15, 18, 20-23, 27, 44, 51-59). The 2:1 replacement ratio would require a total of 52 replacement trees. According to the Preliminary Landscape Plan provided by the applicant (Attachment 2), the developer is proposing to plant 37 new trees on-site. The size and species of replacement trees will be reviewed in detail through Development Permit and overall landscape design. The applicant has agreed to provide a voluntary contribution of \$7,500 to the City's Tree Compensation Fund in lieu of planting the remaining 15 replacement trees should they not be accommodated on the site.

### *Tree Protection*

One tree onsite (tag #26), seven trees (tag# 7, 8, 10, 12, 16, 17 and 25) and three hedgerows (tag# 9, 19 and 24) on neighbouring properties are to be retained and protected. The applicant has submitted a tree protection plan showing the trees to be retained and the measures taken to protect them during development stage (Attachment 5). To ensure that the trees identified for retention are protected at development stage, the applicant is required to complete the following items:

- Prior to final adoption of the rezoning bylaw, submission to the City of a contract with a Certified Arborist for the supervision of all works conducted within or in close proximity to tree protection zones. The contract must include the scope of work required, the number of proposed monitoring inspections at specified stages of construction, any special measures required to ensure tree protection, and a provision for the arborist to submit a post-construction impact assessment to the City for review.
- Prior to final adoption of the rezoning bylaw, submission to the City of a Tree Survival Security in the amount of \$1,000 to ensure that the Mountain Ash tree (specifically tag# 26) located at the southwest corner of the site will be protected. No Tree Survival Security will be returned until the post-construction assessment report, confirming the protected trees survived the construction, prepared by the Arborist, is reviewed by staff.
- Prior to demolition of the existing dwelling on the subject site, installation of tree protection fencing around all trees to be retained. Tree protection fencing must be installed to City standards in accordance with the City's Tree Protection Information Bulletin Tree-03 prior to any works being conducted on-site, and remain in place until construction and landscaping on-site is completed.

### Variance Requested

The proposed development is generally in compliance with the “Low Density Townhouses (RTL4)” zone; with one proposed variance to reduce the front yard setback from 6.0 m to 4.5 m. The resulting distance from the back of curb to the building face would be approximately 7.5 m. Staff support the requested variance recognizing that a minor road dedication (0.09 m) is required and that the Arterial Road Guidelines for Townhouses in the OCP support reduced front yard setback where a 6.0 rear yard setback is provided, on condition that there is an appropriate interface with neighbouring properties. The applicant is proposing a reduced front yard setback in order to provide a larger rear yard setback to facilitate a greater separation between the proposed townhouse development and the adjacent single family homes. The increased rear yard setback would also provide a larger protection buffer to the existing trees and hedges along the west property line that are to be retained as part of the development. This variance will be reviewed in the context of the overall detailed design of the project; including architectural form, site design and landscaping at the Development Permit stage.

### Affordable Housing Strategy

In addition to the provision of four secondary suites on site, the applicant proposes to make a cash contribution to the Affordable Housing Reserve Fund in accordance to the City’s Affordable Housing Strategy. As the proposal is for townhouses, the applicant will make a cash contribution of \$8.50 per buildable square foot as per the Strategy; for a contribution of \$266,662.53.

### Public Art

In response to the City’s Public Art Program (Policy 8703), the applicant will provide a voluntary contribution at a rate of \$0.85 per buildable square foot (2017’s rate) to the City’s Public Art Reserve fund; for a total contribution in the amount of \$26,666.25.

### Energy Efficiency & Renewable Energy

The subject rezoning application and the associated Development Permit application were received prior to the introduction of the BC Energy Step Code (approved by Council on July 16, 2018). The subject development will have until December 31, 2019 to submit an acceptable Building Permit application in order to build under previous energy efficiency requirements. Should the deadline pass the proposed development would then be subject to the Energy Step Code.

The applicants have committed to achieving an EnerGuide Rating System (ERS) score of 82 and all units will be pre-ducted for solar hot water for the proposed development. Registration of a legal agreement on Title to ensure that all units are built and maintained to this commitment is required prior to rezoning bylaw adoption. As part of the Development Permit Application review process, the developers will be required to retain a certified energy advisor (CEA) to complete an Evaluation Report to confirm details of construction requirements needed to achieve the rating.



### Site Servicing and Frontage Improvements

Prior to final adoption of the rezoning bylaw, the applicant is required to enter into the City's standard Servicing Agreement to design and construct frontage beautification works and service connections (see Attachment 6 for details). All works are at the client's sole cost (i.e., no credits apply). The developer is also required to pay Development Cost Charges (DCC's) (City & GVS & DD), School Site Acquisition Charge and Address Assignment Fee.

### Development Permit

A Development Permit processed to a satisfactory level is a requirement of zoning approval. Through the Development Permit, the following issues are to be further examined:

- Compliance with Development Permit Guidelines for multiple-family projects in the 2041 Official Community Plan (OCP).
- Refinement of the proposed building form to achieve sufficient variety in design to create a desirable and interesting streetscape along No. 2 Road and along the internal drive aisles, to reduce visual massing of the three-storey units along No. 2 Road, and to address potential adjacency issues.
- Refinement of the proposed site grading to ensure survival of all proposed protected trees and appropriate transition between the proposed development to the public sidewalk on No. 2 Road, and to the adjacent existing developments.
- Refinement of the outdoor amenity area design, including the choice of play equipment, to create a safe and vibrant environment for children's play and social interaction.
- Review of size and species of on-site replacement trees to ensure bylaw compliance and to achieve an acceptable mix of conifer and deciduous trees on-site.
- Refinement of site layout and landscape design to maximize planting areas along internal drive aisles, to maximize permeable surface areas, and to better articulate hard surface treatments on site.
- Review of aging-in-place features in all units and the provision of convertible units.
- Review of the sustainability strategy for the development proposal, including measures to achieve an EnerGuide Rating System (ERS) score of 82 or Energy Step Code.

Additional issues may be identified as part of the Development Permit application review process.

### **Financial Impact or Economic Impact**

The rezoning application results in an insignificant Operational Budget Impact (OBI) for off-site City infrastructure (such as roadworks, waterworks, storm sewers, sanitary sewers, street lights, street trees and traffic signals).

**Conclusion**

The proposed 22-unit townhouse development is generally consistent with the Official Community Plan (OCP) and the Arterial Road Policy in the OCP. Further review of the project design is required to ensure a high quality project and design consistency with the existing neighbourhood context, and this will be completed as part of the Development Permit application review process. The list of rezoning considerations is included as Attachment 6; which has been agreed to by the applicants (signed concurrence on file). On this basis, staff recommend support of the application.

It is recommended that Richmond Zoning Bylaw 8500, Amendment Bylaw 10088 be introduced and given first reading.



Edwin Lee  
Planner 1

EL:rg

- Attachment 1: Location Map
- Attachment 2: Conceptual Development Plans
- Attachment 3: Development Application Data Sheet
- Attachment 4: Consultation Summary
- Attachment 5: Tree Management Plan
- Attachment 6: Rezoning Considerations





# City of Richmond



RZ 17-794300

Original Date: 01/08/18

Revision Date: 09/03/19

Note: Dimensions are in METRES



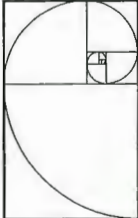

**IMPERIAL ARCHITECTURE**  
 REGISTERED ARCHITECTURAL FIRM  
 1000 N. GARDEN ST. SUITE 100  
 ANAHEIM, CA 92810  
 TEL: 714.771.1111  
 WWW.IMPERIALARCHITECTURE.COM

ARCHITECTURE  
 INTERIOR  
 PLANNING

**Copyright Reserved**

The Client hereby grants Imperial Architecture the right to use the architectural drawings and renderings of this project for the purpose of obtaining zoning and other regulatory approvals. Any other use of these drawings and renderings without the written consent of Imperial Architecture is strictly prohibited.

**Disclaimers**

The Client and Imperial Architecture agree that Imperial Architecture is not responsible for the accuracy of any information provided by the Client or any third party. Imperial Architecture is not responsible for the accuracy of any information provided by the Client or any third party.

BLDG 1 | BLDG 2 | BLDG 3 | BLDG 4 | BLDG 5  
 | D | E | F | G | H | I | J | K | L | M | N | O | P | Q | R | S | T | U | V | W | X | Y | Z |

NO. 2 ROAD



NO.	DESCRIPTION	DATE	BY	CHKD BY
1	ISSUED FOR REZONING RE-SUBMISSION	07/26/2019		
2				
3				
4				
5				
6				
7				
8				
9				
10				

2019-07-26  
 ISSUED FOR REZONING  
 RE-SUBMISSION

NO. 2 ROAD TOWNHOUSE DEVELOPMENT  
 (PZ - 17-2950)



JH ROANE  
 1001 N. GARDEN ST. SUITE 100  
 ANAHEIM, CA 92810

COLOR RENDERINGS

Project No. PG193  
 Scale N.T.S.  
 Date 07/26/2019

A 0.1



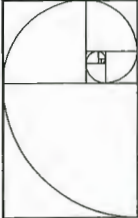

**IMPERIAL ARCHITECTURE**  
 BOULEVARD ARCHITECTURE OF PRACTICE  
 1000 W. BROADWAY, SUITE 100  
 CHARLOTTE, NC 28202  
 TEL: 704.333.1111 FAX: 704.333.1112  
 WWW.IMPERIALARCHITECTURE.COM

ARCHITECTURE  
 INTERIOR  
 PLANNING

Copyright Reserved  
 No. Copyright in this drawing and its contents is hereby acknowledged and reserved. It shall be unlawful to reproduce or disseminate this drawing or its contents in any form or by any means without the prior written consent of Imperial Architecture.

Disclosures  
 This drawing and its contents are the property of Imperial Architecture and shall remain confidential. No part of this drawing shall be used for any other project without the prior written consent of Imperial Architecture.

BUILDING BLOCKS  
 BLOCKS A, B, C, D, E, F, G, H, I, J  
 BLOCKS A, B, C, D, E, F, G, H, I, J

NO. 2 ROAD



NO.	DATE	DESCRIPTION
1	10/15/19	ISSUED FOR PERMIT
2	11/15/19	ISSUED FOR REVISION
3	12/15/19	ISSUED FOR REVISION
4	01/15/20	ISSUED FOR REVISION
5	02/15/20	ISSUED FOR REVISION
6	03/15/20	ISSUED FOR REVISION
7	04/15/20	ISSUED FOR REVISION
8	05/15/20	ISSUED FOR REVISION
9	06/15/20	ISSUED FOR REVISION
10	07/15/20	ISSUED FOR REVISION
11	08/15/20	ISSUED FOR REVISION
12	09/15/20	ISSUED FOR REVISION
13	10/15/20	ISSUED FOR REVISION
14	11/15/20	ISSUED FOR REVISION
15	12/15/20	ISSUED FOR REVISION
16	01/15/21	ISSUED FOR REVISION
17	02/15/21	ISSUED FOR REVISION
18	03/15/21	ISSUED FOR REVISION
19	04/15/21	ISSUED FOR REVISION
20	05/15/21	ISSUED FOR REVISION
21	06/15/21	ISSUED FOR REVISION
22	07/15/21	ISSUED FOR REVISION
23	08/15/21	ISSUED FOR REVISION
24	09/15/21	ISSUED FOR REVISION
25	10/15/21	ISSUED FOR REVISION
26	11/15/21	ISSUED FOR REVISION
27	12/15/21	ISSUED FOR REVISION
28	01/15/22	ISSUED FOR REVISION
29	02/15/22	ISSUED FOR REVISION
30	03/15/22	ISSUED FOR REVISION
31	04/15/22	ISSUED FOR REVISION
32	05/15/22	ISSUED FOR REVISION
33	06/15/22	ISSUED FOR REVISION
34	07/15/22	ISSUED FOR REVISION
35	08/15/22	ISSUED FOR REVISION
36	09/15/22	ISSUED FOR REVISION
37	10/15/22	ISSUED FOR REVISION
38	11/15/22	ISSUED FOR REVISION
39	12/15/22	ISSUED FOR REVISION
40	01/15/23	ISSUED FOR REVISION
41	02/15/23	ISSUED FOR REVISION
42	03/15/23	ISSUED FOR REVISION
43	04/15/23	ISSUED FOR REVISION
44	05/15/23	ISSUED FOR REVISION
45	06/15/23	ISSUED FOR REVISION
46	07/15/23	ISSUED FOR REVISION
47	08/15/23	ISSUED FOR REVISION
48	09/15/23	ISSUED FOR REVISION
49	10/15/23	ISSUED FOR REVISION
50	11/15/23	ISSUED FOR REVISION
51	12/15/23	ISSUED FOR REVISION
52	01/15/24	ISSUED FOR REVISION
53	02/15/24	ISSUED FOR REVISION
54	03/15/24	ISSUED FOR REVISION
55	04/15/24	ISSUED FOR REVISION
56	05/15/24	ISSUED FOR REVISION
57	06/15/24	ISSUED FOR REVISION
58	07/15/24	ISSUED FOR REVISION
59	08/15/24	ISSUED FOR REVISION
60	09/15/24	ISSUED FOR REVISION
61	10/15/24	ISSUED FOR REVISION
62	11/15/24	ISSUED FOR REVISION
63	12/15/24	ISSUED FOR REVISION
64	01/15/25	ISSUED FOR REVISION
65	02/15/25	ISSUED FOR REVISION
66	03/15/25	ISSUED FOR REVISION
67	04/15/25	ISSUED FOR REVISION
68	05/15/25	ISSUED FOR REVISION
69	06/15/25	ISSUED FOR REVISION
70	07/15/25	ISSUED FOR REVISION
71	08/15/25	ISSUED FOR REVISION
72	09/15/25	ISSUED FOR REVISION
73	10/15/25	ISSUED FOR REVISION
74	11/15/25	ISSUED FOR REVISION
75	12/15/25	ISSUED FOR REVISION
76	01/15/26	ISSUED FOR REVISION
77	02/15/26	ISSUED FOR REVISION
78	03/15/26	ISSUED FOR REVISION
79	04/15/26	ISSUED FOR REVISION
80	05/15/26	ISSUED FOR REVISION
81	06/15/26	ISSUED FOR REVISION
82	07/15/26	ISSUED FOR REVISION
83	08/15/26	ISSUED FOR REVISION
84	09/15/26	ISSUED FOR REVISION
85	10/15/26	ISSUED FOR REVISION
86	11/15/26	ISSUED FOR REVISION
87	12/15/26	ISSUED FOR REVISION
88	01/15/27	ISSUED FOR REVISION
89	02/15/27	ISSUED FOR REVISION
90	03/15/27	ISSUED FOR REVISION
91	04/15/27	ISSUED FOR REVISION
92	05/15/27	ISSUED FOR REVISION
93	06/15/27	ISSUED FOR REVISION
94	07/15/27	ISSUED FOR REVISION
95	08/15/27	ISSUED FOR REVISION
96	09/15/27	ISSUED FOR REVISION
97	10/15/27	ISSUED FOR REVISION
98	11/15/27	ISSUED FOR REVISION
99	12/15/27	ISSUED FOR REVISION
100	01/15/28	ISSUED FOR REVISION

2019-07-26  
 ISSUED FOR REVISION  
 RE-SUBMISSION

CHARLOTTE  
 NO. 2 ROAD TOWNHOUSE DEVELOPMENT  
 (RZ - 17-74380)



J.H. STONE  
 10311 BUCKLEBOURNE DRIVE, SUITE 100  
 NESTLE, NC 27564

COLOR RENDERINGS

Project No. RS193  
 Scale N.T.S.  
 Date  
 Preparer

A 0.2



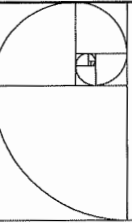

**IMPERIAL ARCHITECTURE**  
 ARCHITECTS  
 1001 N. 10TH STREET, SUITE 100  
 DENVER, CO 80202  
 TEL: 303.733.8800  
 WWW.IMPERIALARCHITECTURE.COM

Copyright Reserved  
 No. 2 Road Townhouse Development  
 1001 N. 10th Street, Suite 100, Denver, CO 80202  
 2019-07-26

NO. 2 ROAD  
 BLDG A BLDG B BLDG C BLDG D  
 UNIT 1 UNIT 2 UNIT 3 UNIT 4  
 UNIT 5 UNIT 6 UNIT 7 UNIT 8  
 UNIT 9 UNIT 10 UNIT 11 UNIT 12  
 UNIT 13 UNIT 14 UNIT 15 UNIT 16  
 UNIT 17 UNIT 18 UNIT 19 UNIT 20

NO.	DESCRIPTION	DATE
1	ISSUED FOR REZONING RE-SUBMISSION	2019-07-26

2019-07-26  
 ISSUED FOR REZONING  
 RE-SUBMISSION

NO. 2 ROAD TOWNHOUSE DEVELOPMENT  
 (RZ - 17-745W)

1111 KODAK  
 1001 N. 10TH STREET, SUITE 100  
 DENVER, CO 80202

SITE / LEVEL 1 PLAN  
 SCALE: 1/16"=1'-0"

PROJECT: #8193  
 SHEET: 1/16"=1'-0"

A.1.1

A STATUARY RIGHT-OF-WAY OVER THE ENTIRE VEHICLE DRIVE AISLE IS TO BE REGISTERED FOR PUBLIC RIGHT-OF-PASSAGE

INTERNAL DRIVE AISLE TO BE ENGINEERED TO SUPPORT FIRE TRUCK @ 80,000 LBS

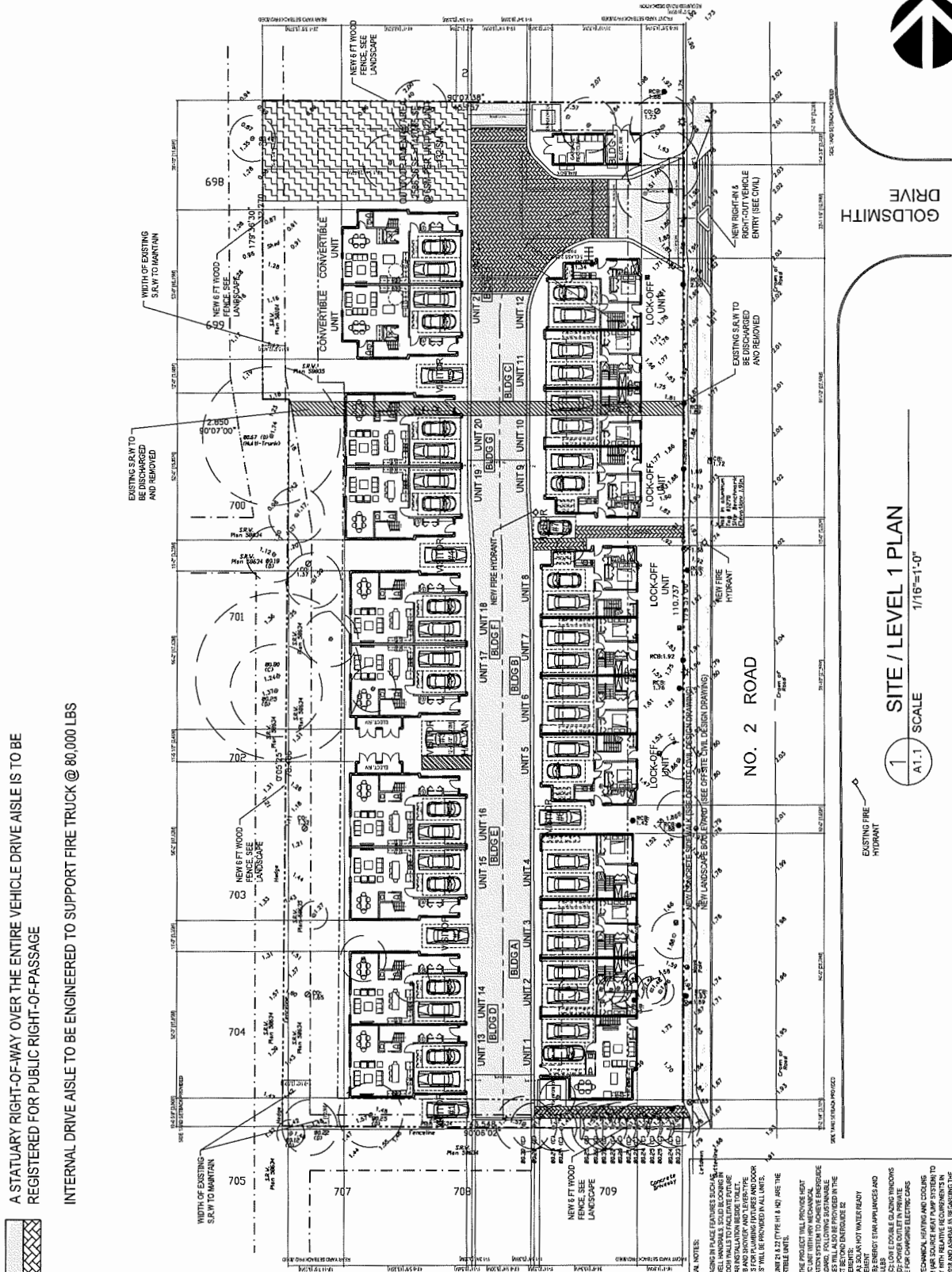

EXISTING S.R.W TO BE DISCHARGED AND REMOVED

1 SITE / LEVEL 1 PLAN  
 A.1.1 SCALE 1/16"=1'-0"

GOLDSMITH DRIVE



- GENERAL NOTES:
1. ADDITIONAL FEATURES SUCH AS STAIRWELL ENCLOSURE, SOLID BLOORING, GRADE BAR INSTALLATION, BENCH TAIL, BATHS AND SHOWER AND LIFTER/STAIR HANDLES WILL BE PROVIDED IN ALL UNITS.
  2. UNIT 21, 22 (TYPE 4 & 5) ARE THE CONVERTIBLE UNITS.
  3. THE PROJECT WILL PROVIDE HEAT PUMP AC UNIT WITH HWY MECHANICAL REFRIGERANT, FOLLOWING SUSTAINABLE PRACTICES SHALL BE PROVIDED IN THE REFRIGERANT: CONDENSER IS ALL SOLAR HOT WATER READY REFRIGERANT (R22 ENERGY STAR APPLIANCES AND LIGHT BULBS) AND ENERGY EFFICIENT WIRING SHALL BE PROVIDED IN PRIVATE GARAGE FOR CHARGING ELECTRIC CARS.
  4. THE MECHANICAL HEATING AND COOLING SYSTEMS SHALL BE PROVIDED IN ACCORDANCE WITH ENERGY EFFICIENT BUILDING STANDARDS (EEBS) 2018 AND ASHRAE IS REGARDING THE STANDARDS OF THERMAL COMFORT.
  5. SANITARY INSULATION SYSTEM FOR FUTURE ON-SITE WASTE MANAGEMENT SHALL BE PROVIDED IN ALL UNITS.



A STATUARY RIGHT-OF-WAY OVER THE ENTIRE VEHICLE DRIVE AISLE IS TO BE REGISTERED FOR PUBLIC RIGHT-OF-PASSAGE

INTERNAL DRIVE AISLE TO BE ENGINEERED TO SUPPORT FIRE TRUCK @ 80,000 LBS

VARIANCE REQUIRED: 4.5M FRONT YARD SETBACK AS PER ARTERIAL ROAD TOWNHOUSE DESIGN GUIDELINE IN OFFICIAL COMMUNITY PLAN (OCP)

Average Grading Calculation	
Area	100.00
Volume	2.00
Height	0.02
Width	50.00
Length	100.00
Perimeter	300.00
Area	100.00
Volume	2.00
Height	0.02
Width	50.00
Length	100.00
Perimeter	300.00
Area	100.00
Volume	2.00
Height	0.02
Width	50.00
Length	100.00
Perimeter	300.00

Ground Floor Interior Elevation Calculation	
Area	100.00
Volume	2.00
Height	0.02
Width	50.00
Length	100.00
Perimeter	300.00
Area	100.00
Volume	2.00
Height	0.02
Width	50.00
Length	100.00
Perimeter	300.00

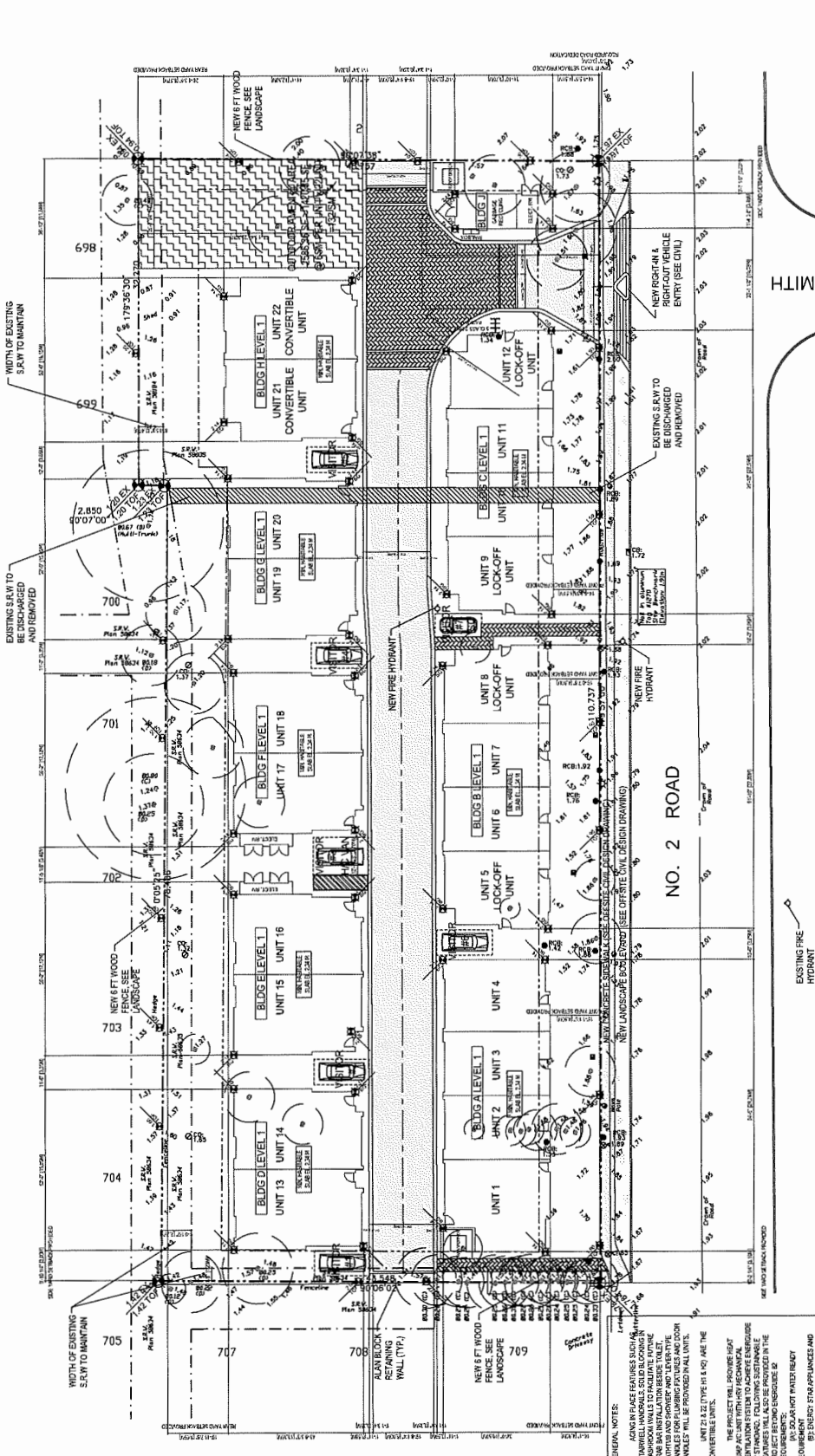

**PLAN #1**

SITING PLAN SCALE 1/16"=1'-0"

A1.2

EXISTING S.R.W TO BE DISCHARGED AND REMOVED

**IMPERIAL ARCHITECTURE**  
 REGISTERED PROFESSIONAL ARCHITECTS  
 1001 W. 10TH AVENUE, SUITE 100  
 DENVER, COLORADO 80202  
 TEL: (303) 733-1111  
 WWW.IMPERIALARCHITECTURE.COM

**APPLICATOR**  
 INTERIOR PLANNING

**Copyright Reserved**  
 No. 2 Road Townhouse Development  
 1001 W. 10TH AVENUE, SUITE 100  
 DENVER, COLORADO 80202  
 TEL: (303) 733-1111  
 WWW.IMPERIALARCHITECTURE.COM

NO.	DESCRIPTION	DATE
1	ISSUED FOR PERMITS	07/26/2019
2	ISSUED FOR REZONING	07/26/2019
3	ISSUED FOR REZONING RE-SUBMISSION	07/26/2019

**NO. 2 ROAD**

2019-07-26  
 ISSUED FOR REZONING  
 RE-SUBMISSION

**KONIG**  
 1001 W. 10TH AVENUE, SUITE 100  
 DENVER, COLORADO 80202  
 TEL: (303) 733-1111  
 WWW.KONIGARCHITECTURE.COM

**SITE PLAN**

Project No. #9193  
 Scale 1/16"=1'-0"  
 Sheet 1 of 1

**A1.2**

**NO. 2 ROAD TOWNHOUSE DEVELOPMENT**  
 (RZ - 17-748500)

**EXISTING S.R.W TO BE DISCHARGED AND REMOVED**

**GENERAL NOTES:**

1. LANDSCAPE FEATURES SUCH AS TREES, SHRUBS, AND FENCES SHALL BE MAINTAINED AND PROTECTED THROUGHOUT CONSTRUCTION. ANY DAMAGE TO EXISTING LANDSCAPE SHALL BE REPAIRED AT THE CONTRACTOR'S EXPENSE. NEW LANDSCAPE SHALL BE INSTALLED AS SHOWN ON THESE PLANS.
2. THE PROJECT WILL PROVIDE HEAT AND COOLING THROUGH THE USE OF ENERGY EFFICIENT SYSTEMS TO MEET ENERGY REQUIREMENTS. FOLLOWING SUSTAINABLE DESIGN PRACTICES SHALL BE IMPLEMENTED IN THE PROJECT: LEED GOLD CERTIFICATION, ENERGY STAR APPLIANCES AND LIGHT FIXTURES, LOW VOC PAINTS AND ADHESIVES, RECYCLED CONTENT MATERIALS, AND WATER SAVING TOILETS AND FIXTURES. THE SYSTEMS SHALL BE INSTALLED AND MAINTAINED IN ACCORDANCE WITH ALL APPLICABLE CODES AND REGULATIONS.
3. UNIT 1 & 2 (TYPE H & Q) ARE THE CONVERTIBLE UNITS.
4. THE PROJECT WILL PROVIDE HEAT AND COOLING THROUGH THE USE OF ENERGY EFFICIENT SYSTEMS TO MEET ENERGY REQUIREMENTS. FOLLOWING SUSTAINABLE DESIGN PRACTICES SHALL BE IMPLEMENTED IN THE PROJECT: LEED GOLD CERTIFICATION, ENERGY STAR APPLIANCES AND LIGHT FIXTURES, LOW VOC PAINTS AND ADHESIVES, RECYCLED CONTENT MATERIALS, AND WATER SAVING TOILETS AND FIXTURES. THE SYSTEMS SHALL BE INSTALLED AND MAINTAINED IN ACCORDANCE WITH ALL APPLICABLE CODES AND REGULATIONS.



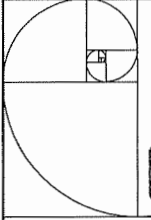

**IMPERIAL ARCHITECTURE**  
 ARCHITECTURE INTERIOR DESIGN PLANNING  
 REGISTERED ARCHITECTS OF CALIFORNIA  
 11111 JEFFERSON AVENUE, SUITE 100  
 SAN FRANCISCO, CA 94134  
 TEL: (415) 774-3333  
 WWW.IMPERIALARCHITECTURE.COM

ARCHITECTURE  
 INTERIOR  
 PLANNING

Copyright Reserved

All Copyrighted Materials are the property of Imperial Architecture. All information is for informational purposes only and is not to be used for any other purpose without the written consent of Imperial Architecture.

Imperial Architecture

NO. 2 ROAD  
 BLDG A | BLDG B | BLDG C | BLDG D | BLDG E | BLDG F | BLDG G | BLDG H



NO. 2 ROAD	100	100	100	100	100	100	100
BLDG A	BLDG B	BLDG C	BLDG D	BLDG E	BLDG F	BLDG G	BLDG H

2018.07.26  
 ISSUED FOR REZONING  
 RE-SUBMISSION

NO. 2 ROAD TOWN-HOUSE DEVELOPMENT  
 (CZ - 17-194580)

**JK HOME**  
 10001 LOMA LINDA, SUITE 100, LOMA LINDA, CA 92640  
 TEL: (949) 440-1234

CONTEXT ELEVATIONS

Scale: 1/8" = 1'-0"  
 SHEET: 101

**A.3.0**

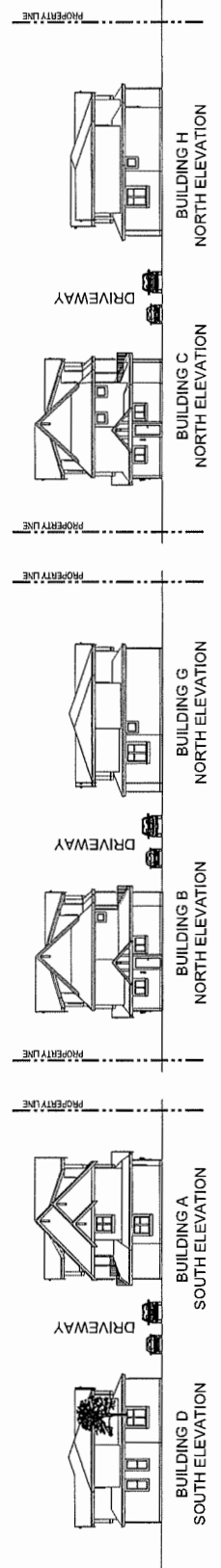
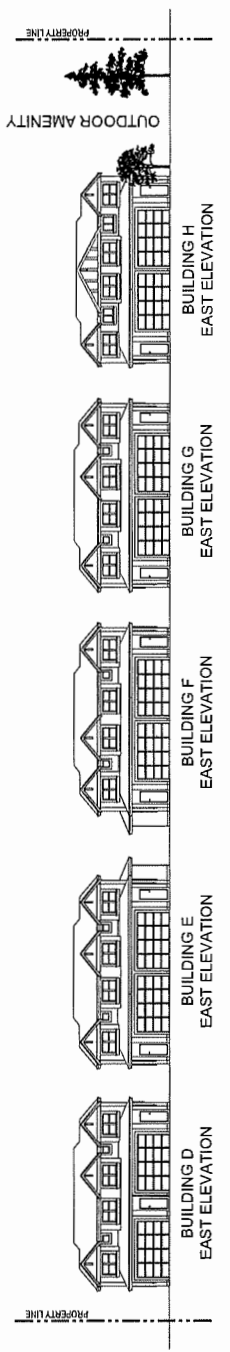

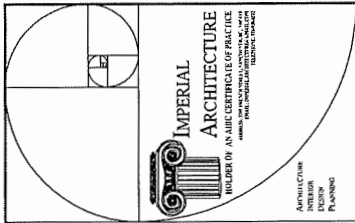

NO. 2 ROAD

BLDG A | BLDG B | BLDG C | BLDG D  
 D | E | F | G | H

BLDG A | BLDG B | BLDG C | BLDG D

NO.	DESCRIPTION	DATE	BY	CHKD
1	ISSUED FOR REZONING RE-SUBMISSION	2019-07-26		

2019-07-26  
 ISSUED FOR REZONING  
 RE-SUBMISSION

NO. 2 ROAD TOWNHOUSE DEVELOPMENT  
 (RZ - 17-29430)

**4i KOMPAS**  
 INCORPORATED, 10011 LORAIN DRIVE, LORAIN, OH 43042  
 614.885.1100

PROJECT: BUILDING A ELEVATIONS

PROJECT #8193  
 SHEET 118  
 SCALE 1/8"=1'-0"

**A 3.1**

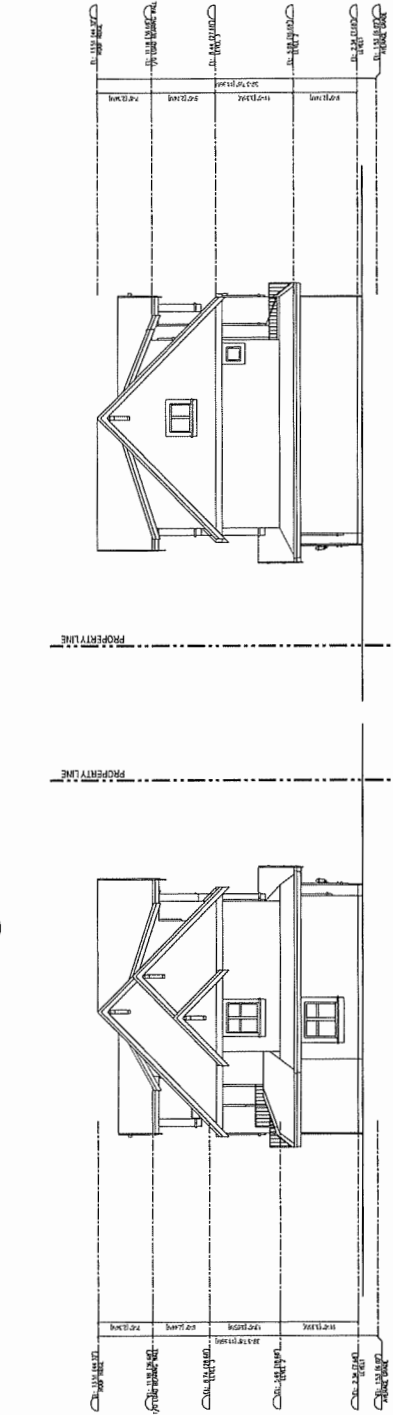
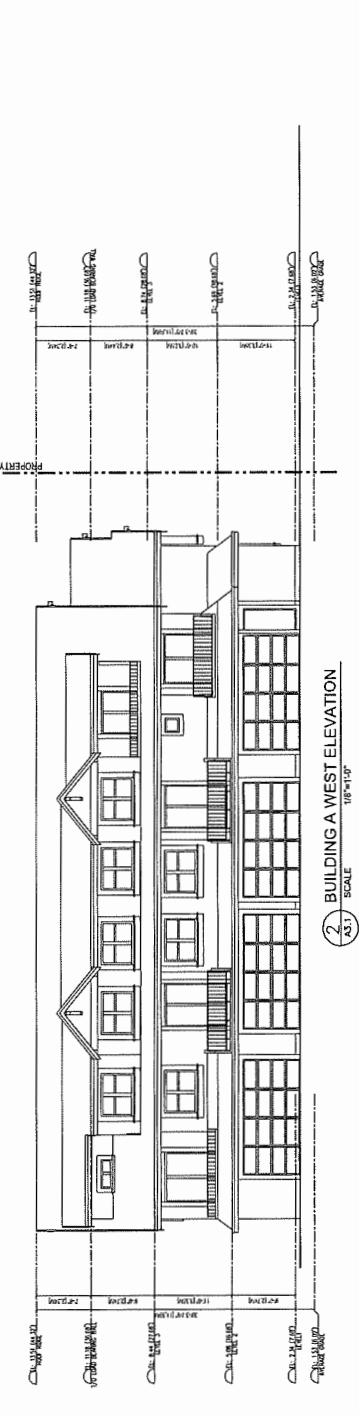
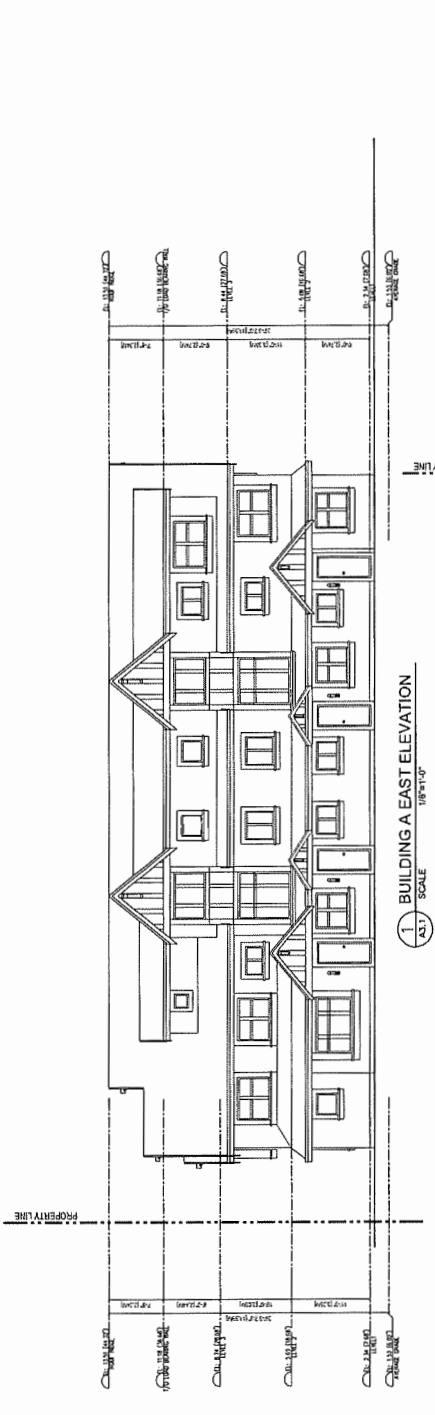

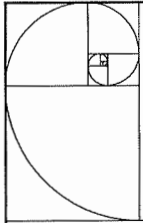

**IMPERIAL ARCHITECTURE**  
 HOLDER OF AN AIBC CERTIFICATE OF PRACTICE  
 1000 WEST 10TH AVENUE  
 SUITE 100  
 VANCOUVER, BC V6H 1T6  
 TEL: 604.681.1111  
 FAX: 604.681.1112  
 WWW.IMPERIALARCHITECTURE.COM

ARCHITECTURE  
 INTERIOR  
 PLANNING

Copyright Reserved

The Copyright in this drawing and the title hereon is reserved. All rights reserved. No part of this drawing may be reproduced or transmitted in any form or by any means, electronic, mechanical, photocopying, recording, or by any information storage and retrieval system, without the prior written permission of Imperial Architecture.

NO. 2 ROAD  
 NO. 2 ROAD TOWNHOUSE DEVELOPMENT  
 (EX. - 11-758360)

BLDG A | BLDG B | BLDG C | BLDG J  
 1 | 2 | 3 | 4 | 5 | 6 | 7 | 8 | 9 | 10 | 11 | 12 | 13 | 14 | 15 | 16 | 17 | 18 | 19 | 20 | 21 | 22 | 23 | 24 | 25 | 26 | 27 | 28 | 29 | 30 | 31 | 32 | 33 | 34 | 35 | 36 | 37 | 38 | 39 | 40 | 41 | 42 | 43 | 44 | 45 | 46 | 47 | 48 | 49 | 50 | 51 | 52 | 53 | 54 | 55 | 56 | 57 | 58 | 59 | 60 | 61 | 62 | 63 | 64 | 65 | 66 | 67 | 68 | 69 | 70 | 71 | 72 | 73 | 74 | 75 | 76 | 77 | 78 | 79 | 80 | 81 | 82 | 83 | 84 | 85 | 86 | 87 | 88 | 89 | 90 | 91 | 92 | 93 | 94 | 95 | 96 | 97 | 98 | 99 | 100 | 101 | 102 | 103 | 104 | 105 | 106 | 107 | 108 | 109 | 110 | 111 | 112 | 113 | 114 | 115 | 116 | 117 | 118 | 119 | 120 | 121 | 122 | 123 | 124 | 125 | 126 | 127 | 128 | 129 | 130 | 131 | 132 | 133 | 134 | 135 | 136 | 137 | 138 | 139 | 140 | 141 | 142 | 143 | 144 | 145 | 146 | 147 | 148 | 149 | 150 | 151 | 152 | 153 | 154 | 155 | 156 | 157 | 158 | 159 | 160 | 161 | 162 | 163 | 164 | 165 | 166 | 167 | 168 | 169 | 170 | 171 | 172 | 173 | 174 | 175 | 176 | 177 | 178 | 179 | 180 | 181 | 182 | 183 | 184 | 185 | 186 | 187 | 188 | 189 | 190 | 191 | 192 | 193 | 194 | 195 | 196 | 197 | 198 | 199 | 200 | 201 | 202 | 203 | 204 | 205 | 206 | 207 | 208 | 209 | 210 | 211 | 212 | 213 | 214 | 215 | 216 | 217 | 218 | 219 | 220 | 221 | 222 | 223 | 224 | 225 | 226 | 227 | 228 | 229 | 230 | 231 | 232 | 233 | 234 | 235 | 236 | 237 | 238 | 239 | 240 | 241 | 242 | 243 | 244 | 245 | 246 | 247 | 248 | 249 | 250 | 251 | 252 | 253 | 254 | 255 | 256 | 257 | 258 | 259 | 260 | 261 | 262 | 263 | 264 | 265 | 266 | 267 | 268 | 269 | 270 | 271 | 272 | 273 | 274 | 275 | 276 | 277 | 278 | 279 | 280 | 281 | 282 | 283 | 284 | 285 | 286 | 287 | 288 | 289 | 290 | 291 | 292 | 293 | 294 | 295 | 296 | 297 | 298 | 299 | 300 | 301 | 302 | 303 | 304 | 305 | 306 | 307 | 308 | 309 | 310 | 311 | 312 | 313 | 314 | 315 | 316 | 317 | 318 | 319 | 320 | 321 | 322 | 323 | 324 | 325 | 326 | 327 | 328 | 329 | 330 | 331 | 332 | 333 | 334 | 335 | 336 | 337 | 338 | 339 | 340 | 341 | 342 | 343 | 344 | 345 | 346 | 347 | 348 | 349 | 350 | 351 | 352 | 353 | 354 | 355 | 356 | 357 | 358 | 359 | 360 | 361 | 362 | 363 | 364 | 365 | 366 | 367 | 368 | 369 | 370 | 371 | 372 | 373 | 374 | 375 | 376 | 377 | 378 | 379 | 380 | 381 | 382 | 383 | 384 | 385 | 386 | 387 | 388 | 389 | 390 | 391 | 392 | 393 | 394 | 395 | 396 | 397 | 398 | 399 | 400 | 401 | 402 | 403 | 404 | 405 | 406 | 407 | 408 | 409 | 410 | 411 | 412 | 413 | 414 | 415 | 416 | 417 | 418 | 419 | 420 | 421 | 422 | 423 | 424 | 425 | 426 | 427 | 428 | 429 | 430 | 431 | 432 | 433 | 434 | 435 | 436 | 437 | 438 | 439 | 440 | 441 | 442 | 443 | 444 | 445 | 446 | 447 | 448 | 449 | 450 | 451 | 452 | 453 | 454 | 455 | 456 | 457 | 458 | 459 | 460 | 461 | 462 | 463 | 464 | 465 | 466 | 467 | 468 | 469 | 470 | 471 | 472 | 473 | 474 | 475 | 476 | 477 | 478 | 479 | 480 | 481 | 482 | 483 | 484 | 485 | 486 | 487 | 488 | 489 | 490 | 491 | 492 | 493 | 494 | 495 | 496 | 497 | 498 | 499 | 500 | 501 | 502 | 503 | 504 | 505 | 506 | 507 | 508 | 509 | 510 | 511 | 512 | 513 | 514 | 515 | 516 | 517 | 518 | 519 | 520 | 521 | 522 | 523 | 524 | 525 | 526 | 527 | 528 | 529 | 530 | 531 | 532 | 533 | 534 | 535 | 536 | 537 | 538 | 539 | 540 | 541 | 542 | 543 | 544 | 545 | 546 | 547 | 548 | 549 | 550 | 551 | 552 | 553 | 554 | 555 | 556 | 557 | 558 | 559 | 560 | 561 | 562 | 563 | 564 | 565 | 566 | 567 | 568 | 569 | 570 | 571 | 572 | 573 | 574 | 575 | 576 | 577 | 578 | 579 | 580 | 581 | 582 | 583 | 584 | 585 | 586 | 587 | 588 | 589 | 590 | 591 | 592 | 593 | 594 | 595 | 596 | 597 | 598 | 599 | 600 | 601 | 602 | 603 | 604 | 605 | 606 | 607 | 608 | 609 | 610 | 611 | 612 | 613 | 614 | 615 | 616 | 617 | 618 | 619 | 620 | 621 | 622 | 623 | 624 | 625 | 626 | 627 | 628 | 629 | 630 | 631 | 632 | 633 | 634 | 635 | 636 | 637 | 638 | 639 | 640 | 641 | 642 | 643 | 644 | 645 | 646 | 647 | 648 | 649 | 650 | 651 | 652 | 653 | 654 | 655 | 656 | 657 | 658 | 659 | 660 | 661 | 662 | 663 | 664 | 665 | 666 | 667 | 668 | 669 | 670 | 671 | 672 | 673 | 674 | 675 | 676 | 677 | 678 | 679 | 680 | 681 | 682 | 683 | 684 | 685 | 686 | 687 | 688 | 689 | 690 | 691 | 692 | 693 | 694 | 695 | 696 | 697 | 698 | 699 | 700 | 701 | 702 | 703 | 704 | 705 | 706 | 707 | 708 | 709 | 710 | 711 | 712 | 713 | 714 | 715 | 716 | 717 | 718 | 719 | 720 | 721 | 722 | 723 | 724 | 725 | 726 | 727 | 728 | 729 | 730 | 731 | 732 | 733 | 734 | 735 | 736 | 737 | 738 | 739 | 740 | 741 | 742 | 743 | 744 | 745 | 746 | 747 | 748 | 749 | 750 | 751 | 752 | 753 | 754 | 755 | 756 | 757 | 758 | 759 | 760 | 761 | 762 | 763 | 764 | 765 | 766 | 767 | 768 | 769 | 770 | 771 | 772 | 773 | 774 | 775 | 776 | 777 | 778 | 779 | 780 | 781 | 782 | 783 | 784 | 785 | 786 | 787 | 788 | 789 | 790 | 791 | 792 | 793 | 794 | 795 | 796 | 797 | 798 | 799 | 800 | 801 | 802 | 803 | 804 | 805 | 806 | 807 | 808 | 809 | 810 | 811 | 812 | 813 | 814 | 815 | 816 | 817 | 818 | 819 | 820 | 821 | 822 | 823 | 824 | 825 | 826 | 827 | 828 | 829 | 830 | 831 | 832 | 833 | 834 | 835 | 836 | 837 | 838 | 839 | 840 | 841 | 842 | 843 | 844 | 845 | 846 | 847 | 848 | 849 | 850 | 851 | 852 | 853 | 854 | 855 | 856 | 857 | 858 | 859 | 860 | 861 | 862 | 863 | 864 | 865 | 866 | 867 | 868 | 869 | 870 | 871 | 872 | 873 | 874 | 875 | 876 | 877 | 878 | 879 | 880 | 881 | 882 | 883 | 884 | 885 | 886 | 887 | 888 | 889 | 890 | 891 | 892 | 893 | 894 | 895 | 896 | 897 | 898 | 899 | 900 | 901 | 902 | 903 | 904 | 905 | 906 | 907 | 908 | 909 | 910 | 911 | 912 | 913 | 914 | 915 | 916 | 917 | 918 | 919 | 920 | 921 | 922 | 923 | 924 | 925 | 926 | 927 | 928 | 929 | 930 | 931 | 932 | 933 | 934 | 935 | 936 | 937 | 938 | 939 | 940 | 941 | 942 | 943 | 944 | 945 | 946 | 947 | 948 | 949 | 950 | 951 | 952 | 953 | 954 | 955 | 956 | 957 | 958 | 959 | 960 | 961 | 962 | 963 | 964 | 965 | 966 | 967 | 968 | 969 | 970 | 971 | 972 | 973 | 974 | 975 | 976 | 977 | 978 | 979 | 980 | 981 | 982 | 983 | 984 | 985 | 986 | 987 | 988 | 989 | 990 | 991 | 992 | 993 | 994 | 995 | 996 | 997 | 998 | 999 | 1000 | 1001 | 1002 | 1003 | 1004 | 1005 | 1006 | 1007 | 1008 | 1009 | 1010 | 1011 | 1012 | 1013 | 1014 | 1015 | 1016 | 1017 | 1018 | 1019 | 1020 | 1021 | 1022 | 1023 | 1024 | 1025 | 1026 | 1027 | 1028 | 1029 | 1030 | 1031 | 1032 | 1033 | 1034 | 1035 | 1036 | 1037 | 1038 | 1039 | 1040 | 1041 | 1042 | 1043 | 1044 | 1045 | 1046 | 1047 | 1048 | 1049 | 1050 | 1051 | 1052 | 1053 | 1054 | 1055 | 1056 | 1057 | 1058 | 1059 | 1060 | 1061 | 1062 | 1063 | 1064 | 1065 | 1066 | 1067 | 1068 | 1069 | 1070 | 1071 | 1072 | 1073 | 1074 | 1075 | 1076 | 1077 | 1078 | 1079 | 1080 | 1081 | 1082 | 1083 | 1084 | 1085 | 1086 | 1087 | 1088 | 1089 | 1090 | 1091 | 1092 | 1093 | 1094 | 1095 | 1096 | 1097 | 1098 | 1099 | 1100 | 1101 | 1102 | 1103 | 1104 | 1105 | 1106 | 1107 | 1108 | 1109 | 1110 | 1111 | 1112 | 1113 | 1114 | 1115 | 1116 | 1117 | 1118 | 1119 | 1120 | 1121 | 1122 | 1123 | 1124 | 1125 | 1126 | 1127 | 1128 | 1129 | 1130 | 1131 | 1132 | 1133 | 1134 | 1135 | 1136 | 1137 | 1138 | 1139 | 1140 | 1141 | 1142 | 1143 | 1144 | 1145 | 1146 | 1147 | 1148 | 1149 | 1150 | 1151 | 1152 | 1153 | 1154 | 1155 | 1156 | 1157 | 1158 | 1159 | 1160 | 1161 | 1162 | 1163 | 1164 | 1165 | 1166 | 1167 | 1168 | 1169 | 1170 | 1171 | 1172 | 1173 | 1174 | 1175 | 1176 | 1177 | 1178 | 1179 | 1180 | 1181 | 1182 | 1183 | 1184 | 1185 | 1186 | 1187 | 1188 | 1189 | 1190 | 1191 | 1192 | 1193 | 1194 | 1195 | 1196 | 1197 | 1198 | 1199 | 1200 | 1201 | 1202 | 1203 | 1204 | 1205 | 1206 | 1207 | 1208 | 1209 | 1210 | 1211 | 1212 | 1213 | 1214 | 1215 | 1216 | 1217 | 1218 | 1219 | 1220 | 1221 | 1222 | 1223 | 1224 | 1225 | 1226 | 1227 | 1228 | 1229 | 1230 | 1231 | 1232 | 1233 | 1234 | 1235 | 1236 | 1237 | 1238 | 1239 | 1240 | 1241 | 1242 | 1243 | 1244 | 1245 | 1246 | 1247 | 1248 | 1249 | 1250 | 1251 | 1252 | 1253 | 1254 | 1255 | 1256 | 1257 | 1258 | 1259 | 1260 | 1261 | 1262 | 1263 | 1264 | 1265 | 1266 | 1267 | 1268 | 1269 | 1270 | 1271 | 1272 | 1273 | 1274 | 1275 | 1276 | 1277 | 1278 | 1279 | 1280 | 1281 | 1282 | 1283 | 1284 | 1285 | 1286 | 1287 | 1288 | 1289 | 1290 | 1291 | 1292 | 1293 | 1294 | 1295 | 1296 | 1297 | 1298 | 1299 | 1300 | 1301 | 1302 | 1303 | 1304 | 1305 | 1306 | 1307 | 1308 | 1309 | 1310 | 1311 | 1312 | 1313 | 1314 | 1315 | 1316 | 1317 | 1318 | 1319 | 1320 | 1321 | 1322 | 1323 | 1324 | 1325 | 1326 | 1327 | 1328 | 1329 | 1330 | 1331 | 1332 | 1333 | 1334 | 1335 | 1336 | 1337 | 1338 | 1339 | 1340 | 1341 | 1342 | 1343 | 1344 | 1345 | 1346 | 1347 | 1348 | 1349 | 1350 | 1351 | 1352 | 1353 | 1354 | 1355 | 1356 | 1357 | 1358 | 1359 | 1360 | 1361 | 1362 | 1363 | 1364 | 1365 | 1366 | 1367 | 1368 | 1369 | 1370 | 1371 | 1372 | 1373 | 1374 | 1375 | 1376 | 1377 | 1378 | 1379 | 1380 | 1381 | 1382 | 1383 | 1384 | 1385 | 1386 | 1387 | 1388 | 1389 | 1390 | 1391 | 1392 | 1393 | 1394 | 1395 | 1396 | 1397 | 1398 | 1399 | 1400 | 1401 | 1402 | 1403 | 1404 | 1405 | 1406 | 1407 | 1408 | 1409 | 1410 | 1411 | 1412 | 1413 | 1414 | 1415 | 1416 | 1417 | 1418 | 1419 | 1420 | 1421 | 1422 | 1423 | 1424 | 1425 | 1426 | 1427 | 1428 | 1429 | 1430 | 1431 | 1432 | 1433 | 1434 | 1435 | 1436 | 1437 | 1438 | 1439 | 1440 | 1441 | 1442 | 1443 | 1444 | 1445 | 1446 | 1447 | 1448 | 1449 | 1450 | 1451 | 1452 | 1453 | 1454 | 1455 | 1456 | 1457 | 1458 | 1459 | 1460 | 1461 | 1462 | 1463 | 1464 | 1465 | 1466 | 1467 | 1468 | 1469 | 1470 | 1471 | 1472 | 1473 | 1474 | 1475 | 1476 | 1477 | 1478 | 1479 | 1480 | 1481 | 1482 | 1483 | 1484 | 1485 | 1486 | 1487 | 1488 | 1489 | 1490 | 1491 | 1492 | 1493 | 1494 | 1495 | 1496 | 1497 | 1498 | 1499 | 1500 | 1501 | 1502 | 1503 | 1504 | 1505 | 1506 | 1507 | 1508 | 1509 | 1510 | 1511 | 1512 | 1513 | 1514 | 1515 | 1516 | 1517 | 1518 | 1519 | 1520 | 1521 | 1522 | 1523 | 1524 | 1525 | 1526 | 1527 | 1528 | 1529 | 1530 | 1531 | 1532 | 1533 | 1534 | 1535 | 1536 | 1537 | 1538 | 1539 | 1540 | 1541 | 1542 | 1543 | 1544 | 1545 | 1546 | 1547 | 1548 | 1549 | 1550 | 1551 | 1552 | 1553 | 1554 | 1555 | 1556 | 1557 | 1558 | 1559 | 1560 | 1561 | 1562 | 1563 | 1564 | 1565 | 1566 | 1567 | 1568 | 1569 | 1570 | 1571 | 1572 | 1573 | 1574 | 1575 | 1576 | 1577 | 1578 | 1579 | 1580 | 1581 | 1582 | 1583 | 1584 | 1585 | 1586 | 1587 | 1588 | 1589 | 1590 | 1591 | 1592 | 1593 | 1594 | 1595 | 1596 | 1597 | 1598 | 1599 | 1600 | 1601 | 1602 | 1603 | 1604 | 1605 | 1606 | 1607 | 1608 | 1609 | 1610 | 1611 | 1612 | 1613 | 1614 | 1615 | 1616 | 1617 | 1618 | 1619 | 1620 | 1621 | 1622 | 1623 | 1624 | 1625 | 1626 | 1627 | 1628 | 1629 | 1630 | 1631 | 1632 | 1633 | 1634 | 1635 | 1636 | 1637 | 1638 | 1639 | 1640 | 1641 | 1642 | 1643 | 1644 | 1645 | 1646 | 1647 | 1648 | 1649 | 1650 | 1651 | 1652 | 1653 | 1654 | 1655 | 1656 | 1657 | 1658 | 1659 | 1660 | 1661 | 1662 | 1663 | 1664 | 1665 | 1666 | 1667 | 1668 | 1669 | 1670 | 1671 | 1672 | 1673 | 1674 | 1675 | 1676 | 1677 | 1678 | 1679 | 1680 | 1681 | 1682 | 1683 | 1684 | 1685 | 1686 | 1687 | 1688 | 1689 | 1690 | 1691 | 1692 | 1693 | 1694 | 1695 | 1696 | 1697 | 1698 | 1699 | 1700 | 1701 | 1702 | 1703 | 1704 | 1705 | 1706 | 1707 | 1708 | 1709 | 1710 | 1711 | 1712 | 1713 | 1714 | 1715 | 1716 | 1717 | 1718 | 1719 | 1720 | 1721 | 1722 | 1723 | 1724 | 1725 | 1726 | 1727 | 1728 | 1729 | 1730 | 1731 | 1732 | 1733 | 1734 | 1735 | 1736 | 1737 | 1738 | 1739 | 1740 | 1741 | 1742 | 1743 | 1744 | 1745 | 1746 | 1747 | 1748 | 1749 | 1750 | 1751 | 1752 | 1753 | 1754 | 1755 | 1756 | 1757 | 1758 | 1759 | 1760 | 1761 | 1762 | 1763 | 1764 | 1765 | 1766 | 1767 | 1768 | 1769 | 1770 | 1771 | 1772 | 1773 | 1774 | 1775 | 1776 | 1777 | 1778 | 1779 | 1780 | 1781 | 1782 | 1783 | 1784 | 1785 | 1786 | 1787 | 1788 | 1789 | 1790 | 1791 | 1792 | 1793 | 1794 | 1795 | 1796 | 1797 | 1798 | 1799 | 1800 | 1801 | 1802 | 1803 | 1804 | 1805 | 1806 | 1807 | 1808 | 1809 | 1810 | 1811 | 1812 | 1813 | 1814 | 1815 | 1816 | 1817 | 1818 | 1819 | 1820 | 1821 | 1822 | 1823 | 1824 | 1825 | 1826 | 1827 | 1828 | 1829 | 1830 | 1831 | 1832 | 1833 | 1834 | 1835 | 1836 | 1837 | 1838 | 1839 | 1840 | 1841 | 1842 | 1843 | 1844 | 1845 | 1846 | 1847 | 1848 | 1849 | 1850 | 1851 | 1852 | 1853 | 1854 | 1855 | 1856 | 1857 | 1858 | 1859 | 1860 | 1861 | 1862 | 1863 | 1864 | 1865 | 1866 | 1867 | 1868 | 1869 | 1870 | 1871 | 1872 | 1873 | 1874 | 1875 | 1876 | 1877 | 1878 | 1879 | 1880 | 1881 | 1882 | 1883 | 1884 | 1885 | 1886 | 1887 | 1888 | 1889 | 1890 | 1891 | 1892 | 1893 | 1894 | 1895 | 1896 | 1897 | 1898 | 1899 | 1900 | 1901 | 1902 | 1903 | 1904 | 1905 | 1906 | 1907 | 1908 | 1909 | 1910 | 1911 | 1912 | 1913 | 1914 | 1915 | 1916 | 1917 | 1918 | 1919 | 1920 | 1921 | 1922 | 1923 | 1924 | 1925 | 1926 | 1927 | 1928 | 1929 | 1930 | 1931 | 1932 | 1933 | 1934 | 1935 | 1936 | 1937 | 1938 | 1939 | 1940 | 1941 | 1942 | 1943 | 1944 | 1945 | 1946 | 1947 | 1948 | 1949 | 1950 | 1951 | 1952 | 1953 | 1954 | 1955 | 1956 | 1957 | 1958 | 1959 | 1960 | 1961 | 1962 | 1963 | 1964 | 1965 | 1966 | 1967 | 1968 | 1969 | 1970 | 1971 | 1972 | 1973 | 1974 | 1975 | 1976 | 1977 | 1978 | 1979 | 1980 | 1981 | 1982 | 1983 | 1984 | 1985 | 1986 | 1987 | 1988 | 1989 | 1990 | 1991 | 1992 | 1993 | 1994 | 1995 | 1996 | 1997 | 1998 | 1999 | 2000 | 2001 | 2002 | 2003 | 2004 | 2005 | 2006 | 2007 | 2008 | 2009 | 2010 | 2011 | 2012 | 2013 | 2014 | 2015 | 2016 | 2017 | 2018 | 2019 | 2020 | 2021 | 2022 | 2023 | 2024 | 2025 | 2026 | 2027 | 2028 | 2029 | 2030 | 2031 | 2032 | 2033 | 2034 | 2035 | 2036 | 2037 | 2038 | 2039 | 2040 | 2041 | 2042 | 2043 | 2044 | 2045 | 2046 | 2047 | 2048 | 2049 | 2050 | 2051 | 2052 | 2053 | 2054 | 2055 | 2056 | 2057 | 2058 | 2059 | 2060 | 2061 | 2062 | 2063 | 2064 | 2065 | 2066 | 2067 | 2068 | 2069 | 2070 | 2071 | 2072 | 2073 | 2074 | 2075 | 2076 | 2077 | 2078 | 2079 | 2080 | 2081 | 2082 | 2083 | 2084 | 2085 | 2086 | 2087 | 2088 | 2089 | 2090 | 2091 | 2092 | 2093 | 2094 | 2095 | 2096 | 2097 | 2098 | 2099 | 2100 | 2101 | 2102 | 2103 | 2104 | 2105 | 2106 | 2107 | 2108 | 2109 | 2110 | 2111 | 2112 | 2113 | 2114 | 2115 | 2116 | 2117 | 2118 | 2119 | 2120 | 2121 | 2122 | 2123 | 2124 | 2125 | 2126 | 2127 | 2128 | 2129 | 2130 | 2131 | 2132 | 2133 | 2134 | 2135 | 2136 | 2137 | 2138 | 2139 | 2140 | 2141 | 2142 | 2143 | 2144 | 2145 | 2146 | 2147 | 2148 | 2149 | 2150 | 2151 | 2152 | 2153 | 2154 | 2155 | 2156 | 2157 | 2158 | 2159 | 2160 |

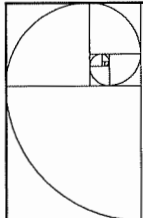

**IMPERIAL ARCHITECTURE**  
 REGISTERED ARCHITECTS  
 1000 WEST BROAD STREET, SUITE 100  
 RICHMOND, VIRGINIA 23220  
 TEL: 804.781.1111  
 WWW.IMPERIALARCHITECTURE.COM

ARCHITECT  
 INTERIOR DESIGNER  
 PLANNING

Copyright Reserved  
 No. Copyright in this drawing and the design of the building is reserved by Imperial Architecture. No part of this drawing may be reproduced or transmitted in any form or by any means, electronic, mechanical, photocopying, recording, or by any information storage and retrieval system, without the prior written permission of Imperial Architecture.

NO. 2 ROAD  
 BUILDING C EAST ELEVATION  
 BUILDING J WEST & NORTH ELEVATIONS  
 BUILDING J EAST & SOUTH ELEVATIONS  
 BUILDING C WEST ELEVATION  
 BUILDING C SOUTH ELEVATION  
 BUILDING C NORTH ELEVATION

NO. 2 ROAD

NO.	DESCRIPTION	DATE	BY	CHKD.
1	ISSUED FOR REZONING	07/26/2019	ASJ	ASJ
2	ISSUED FOR REZONING	07/26/2019	ASJ	ASJ
3	ISSUED FOR REZONING	07/26/2019	ASJ	ASJ
4	ISSUED FOR REZONING	07/26/2019	ASJ	ASJ
5	ISSUED FOR REZONING	07/26/2019	ASJ	ASJ
6	ISSUED FOR REZONING	07/26/2019	ASJ	ASJ

2019-07-26  
 ISSUED FOR REZONING  
 RE-SUBMISSION

NO. 2 ROAD TOWNHOUSE DEVELOPMENT  
 (REZ. 17-75486)

**AKONG**  
 10511 LEE HIGHWAY, SUITE 100  
 RICHMOND, VIRGINIA 23231  
 TEL: 804.781.1111  
 WWW.AKONGARCHITECTURE.COM

PROJECT NO. #8193  
 SHEET NO. 18 OF 18  
 DRAWING TITLE: BUILDING C & J ELEVATIONS

SCALE: 1/8" = 1'-0"  
 SHEET: A 3.3

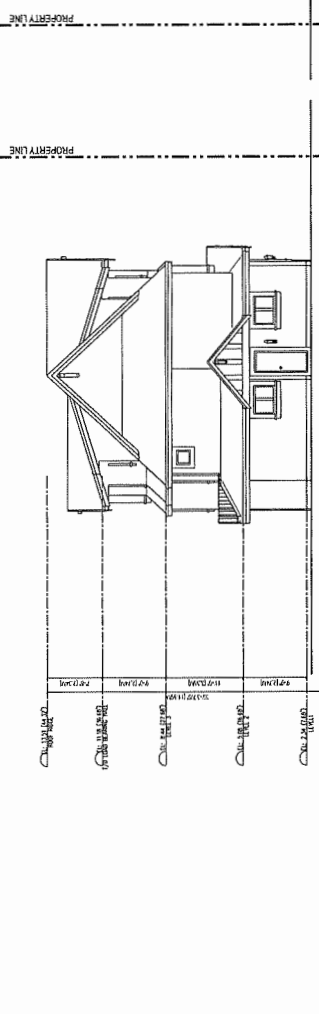
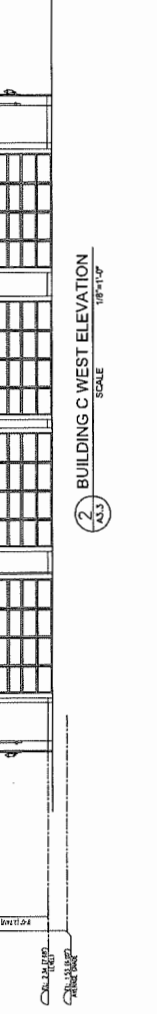
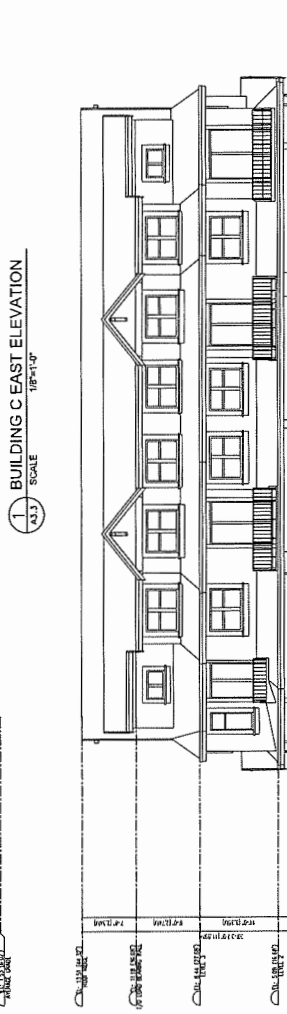
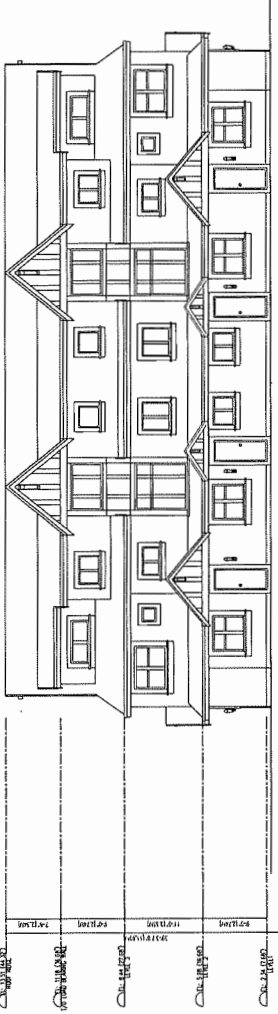
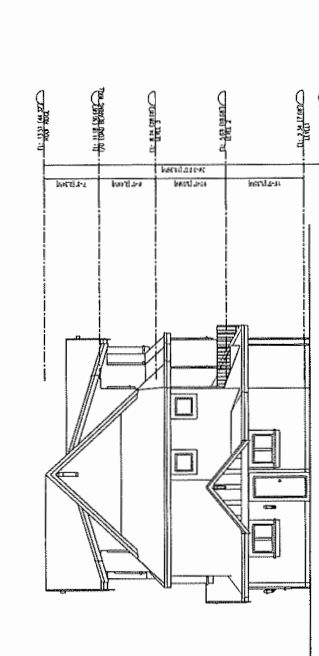
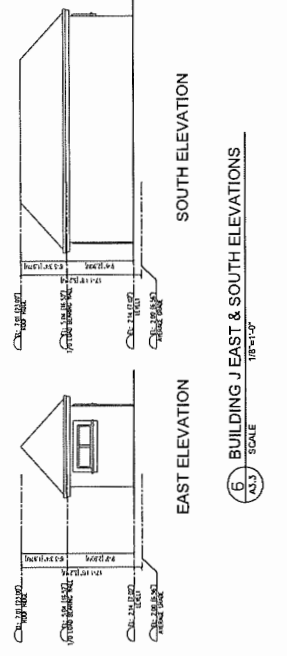
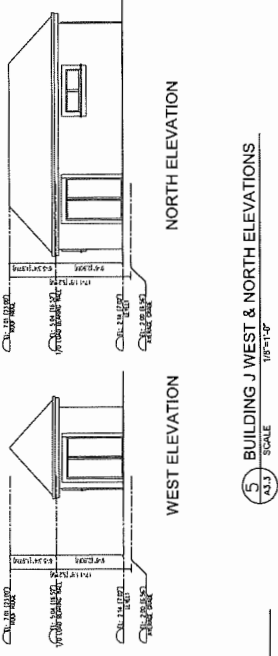

1 BUILDING C EAST ELEVATION  
 SCALE: 1/8" = 1'-0"  
 A3.3

2 BUILDING C WEST ELEVATION  
 SCALE: 1/8" = 1'-0"  
 A3.3

3 BUILDING C SOUTH ELEVATION  
 SCALE: 1/8" = 1'-0"  
 A3.3

4 BUILDING C NORTH ELEVATION  
 SCALE: 1/8" = 1'-0"  
 A3.3

5 BUILDING J WEST & NORTH ELEVATIONS  
 SCALE: 1/8" = 1'-0"  
 A3.3

6 BUILDING J EAST & SOUTH ELEVATIONS  
 SCALE: 1/8" = 1'-0"  
 A3.3

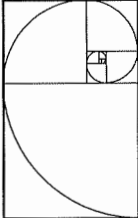

**IMPERIAL ARCHITECTURE**  
 BOARD OF ARCHITECTURAL PRACTICE  
 1000 N. GARDEN STREET, SUITE 100  
 ANAHEIM, CA 92810  
 TEL: 714.771.1111 FAX: 714.771.1112

ARCHITECTURE  
 INTERIOR  
 PLANNING

Copyright © 2019

This document is the property of Imperial Architecture and is not to be reproduced, stored in a retrieval system, or transmitted in any form or by any means, electronic, mechanical, photocopying, recording, or by any information storage and retrieval system, without the prior written permission of Imperial Architecture.

NO. 2 ROAD

BLDG D | BLDG E | BLDG F | BLDG G | BLDG H  
 BLDG A | BLDG B | BLDG C | BLDG J

NO. 2 ROAD

NO.	DESCRIPTION	DATE	BY	CHKD
1	ISSUED FOR REZONING	07/26/2019	AS	AS
2	ISSUED FOR REZONING	07/26/2019	AS	AS
3	ISSUED FOR REZONING	07/26/2019	AS	AS
4	ISSUED FOR REZONING	07/26/2019	AS	AS
5	ISSUED FOR REZONING	07/26/2019	AS	AS
6	ISSUED FOR REZONING	07/26/2019	AS	AS
7	ISSUED FOR REZONING	07/26/2019	AS	AS
8	ISSUED FOR REZONING	07/26/2019	AS	AS
9	ISSUED FOR REZONING	07/26/2019	AS	AS
10	ISSUED FOR REZONING	07/26/2019	AS	AS

2019-07-26  
 ISSUED FOR REZONING  
 RE-SUBMISSION

NO. 2 ROAD TOWNHOUSE DEVELOPMENT  
 (REZ - 17-79450)

**AS**  
 ARCHITECTS  
 1000 N. GARDEN STREET, SUITE 100  
 ANAHEIM, CA 92810

NO. 2 ROAD TOWNHOUSE DEVELOPMENT  
 (REZ - 17-79450)

PROJECT NO. #8193  
 SHEET 108 OF 107

**A 3.4**

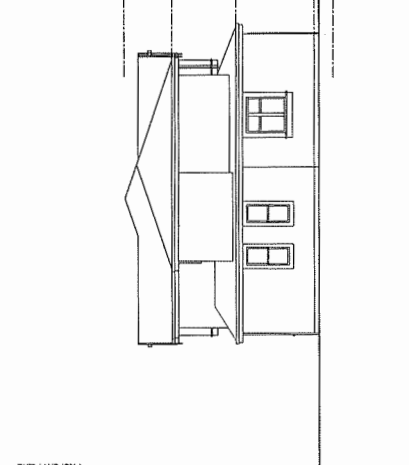
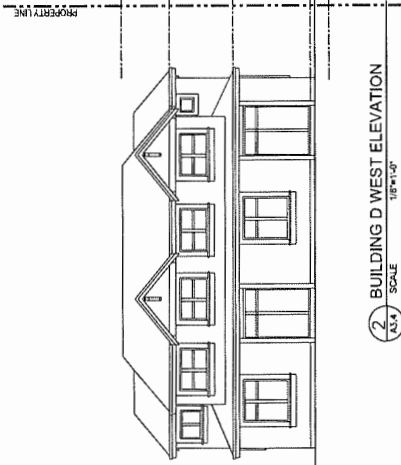
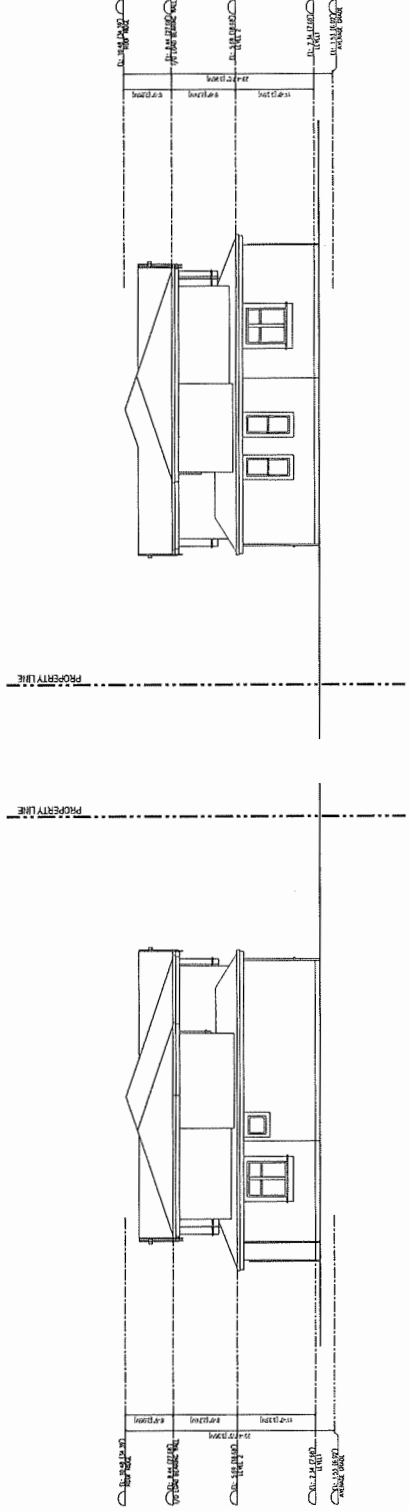

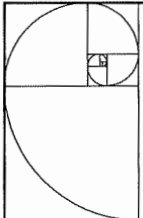

**IMPERIAL ARCHITECTURE**  
 ARCHITECTURE  
 INTERIOR  
 PLANNING  
 REGISTERED ARCHITECTS  
 1001 N. 10TH STREET, SUITE 100  
 FARGO, ND 58103  
 (701) 785-1111

Copyright Reserved  
 No. 2 Road Building and site plan are the property of Imperial Architecture. All rights reserved. No part of this document may be reproduced or transmitted in any form or by any means electronic, mechanical, photocopying, recording, or by any information storage and retrieval system without the prior written permission of Imperial Architecture.

Disclosures  
 The Commission on Architectural Registration, under the authority of North Dakota Century Code § 1-22-01-01, has approved this document for registration.

NO. 2 ROAD  
 BUILDING ELEVATIONS  
 NO. 2 ROAD  
 BUILDING ELEVATIONS

NO.	DESCRIPTION	DATE	BY	CHKD.
1	NO. 2 ROAD BUILDING ELEVATIONS	10/20/19	JL	JL
2	NO. 2 ROAD BUILDING ELEVATIONS	10/20/19	JL	JL
3	NO. 2 ROAD BUILDING ELEVATIONS	10/20/19	JL	JL
4	NO. 2 ROAD BUILDING ELEVATIONS	10/20/19	JL	JL
5	NO. 2 ROAD BUILDING ELEVATIONS	10/20/19	JL	JL
6	NO. 2 ROAD BUILDING ELEVATIONS	10/20/19	JL	JL
7	NO. 2 ROAD BUILDING ELEVATIONS	10/20/19	JL	JL
8	NO. 2 ROAD BUILDING ELEVATIONS	10/20/19	JL	JL
9	NO. 2 ROAD BUILDING ELEVATIONS	10/20/19	JL	JL
10	NO. 2 ROAD BUILDING ELEVATIONS	10/20/19	JL	JL

2019-07-26  
 ISSUED FOR REZONING  
 RE-SUBMISSION

NO. 2 ROAD TOWNHOUSE DEVELOPMENT  
 (RZ - 17-2483W)

**JH K&S**  
 ARCHITECTS  
 1001 N. 10TH STREET, SUITE 100  
 FARGO, ND 58103

**BUILDING H ELEVATIONS**

Project: #8193  
 Scale: 1/8"=1'-0"  
 Date: 10/20/19

**A 3.8**

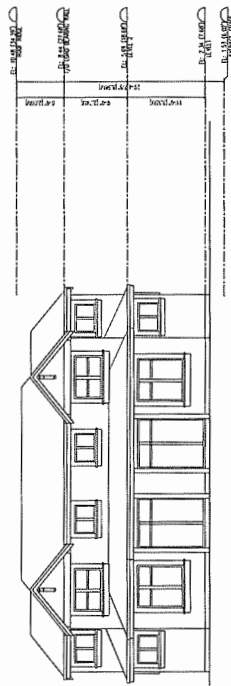

2 BUILDING H WEST ELEVATION  
 SCALE 1/8"=1'-0"

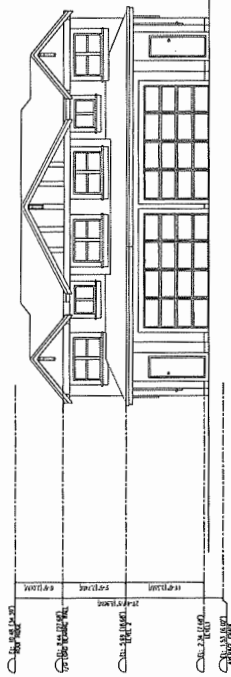

1 BUILDING H EAST ELEVATION  
 SCALE 1/8"=1'-0"

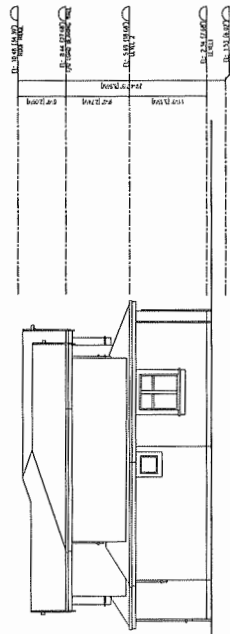

4 BUILDING H SOUTH ELEVATION  
 SCALE 1/8"=1'-0"

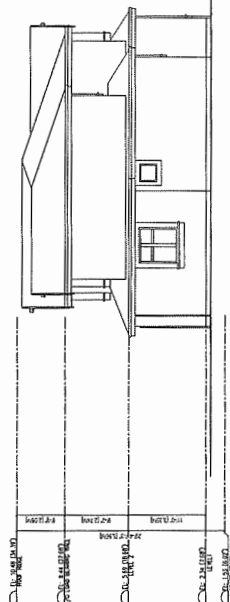

3 BUILDING H NORTH ELEVATION  
 SCALE 1/8"=1'-0"



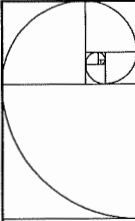

**IMPERIAL ARCHITECTURE**  
 BUILDING BY AN ARCHITECTURE FIRM FOR THE USE OF THE GENERAL PUBLIC  
 ARCHITECTURE  
 INTERIOR  
 PLANNING

Copyright Reserved  
 No. 2 Road Townhouse Development  
 1031 North 103rd Street, Raleigh, NC 27615  
 919-871-1097

NO. 2 ROAD  
 BUILDING SECTIONS

NO.	SECTION	SCALE
1	BUILDING A SECTION (SIM. TO BUILDING B & C)	1/8"=1'-0"
2	BUILDING D, E & F CROSS SECTION	1/8"=1'-0"
3	BUILDING A CROSS SECTION	1/8"=1'-0"
4	BUILDING H CROSS SECTION	1/8"=1'-0"
5	BUILDING C CROSS SECTION	1/8"=1'-0"

2019-07-25  
 ISSUED FOR REZONING  
 RE-SUBMISSION

NO. 2 ROAD TOWNHOUSE DEVELOPMENT  
 (DC - 17-24-26)

1031 NORTH 103RD STREET, RALEIGH, NC 27615  
 919-871-1097

PROJECT: A8193  
 SHEET: 18"=1'-0"  
 DATE: 07/25/19

**A.4.1**

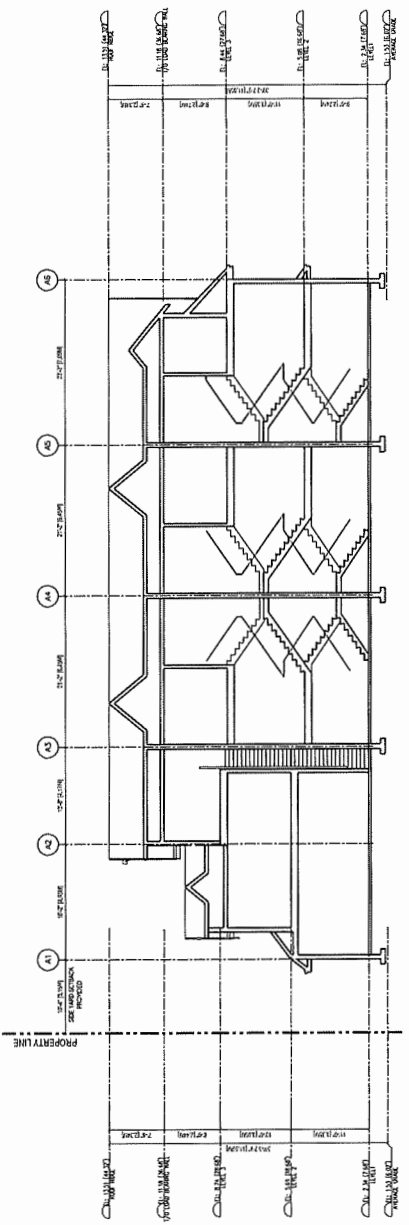

1 BUILDING A SECTION (SIM. TO BUILDING B & C)  
 SCALE: 1/8"=1'-0"

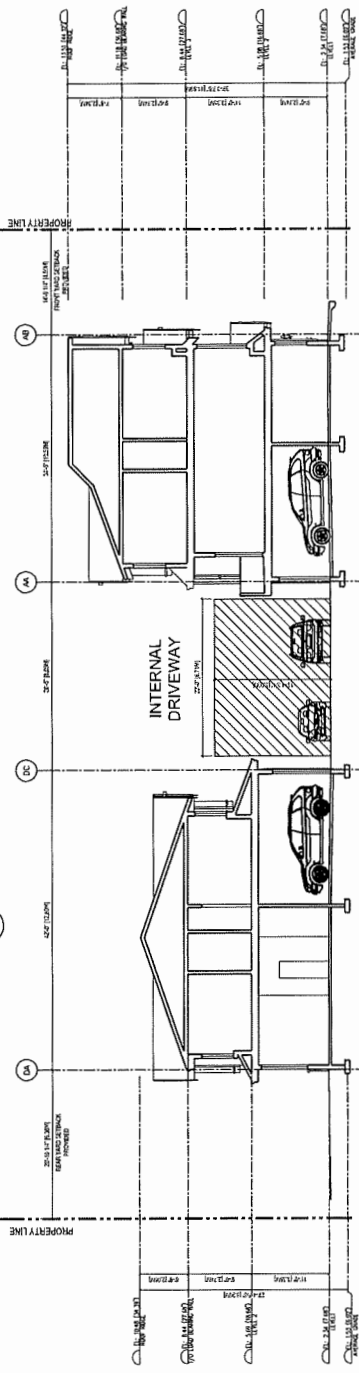

2 BUILDING D, E & F CROSS SECTION  
 SCALE: 1/8"=1'-0"

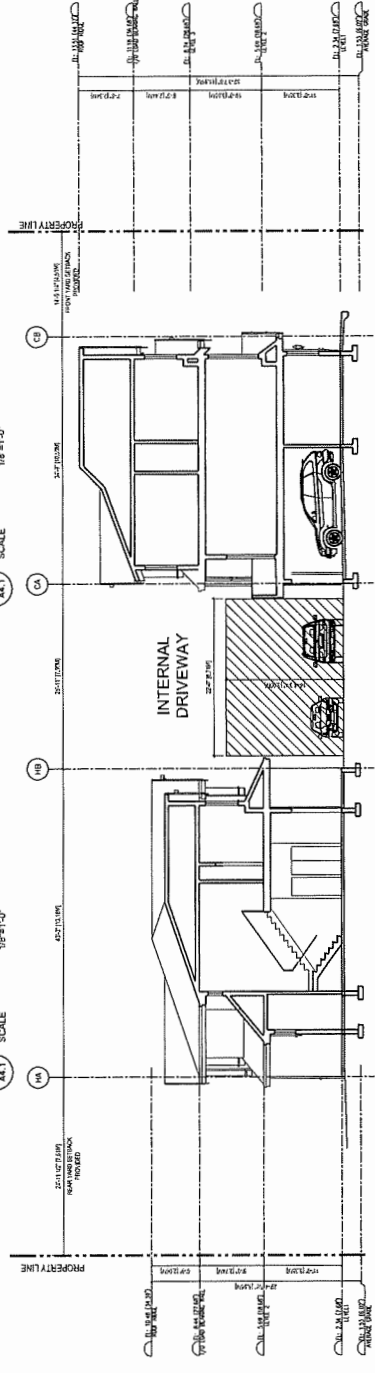

3 BUILDING A CROSS SECTION  
 SCALE: 1/8"=1'-0"



4 BUILDING H CROSS SECTION  
 SCALE: 1/8"=1'-0"



5 BUILDING C CROSS SECTION  
 SCALE: 1/8"=1'-0"

©Copyright reserved. This drawing and design is the property of M2 Landscape Architecture and shall remain the property of M2.



R220 - 26 Lorne Mews  
 New Westminster, British Columbia  
 Tel: 604.253.0044  
 Fax: 604.253.0045  
 Email: office@m2la.com



NO.	DATE	REVISION/DESCRIPTION	BY
1		ISSUE FOR PERMITS	DF
2		REVISED PER CITY COMMENTS	DF
3		REVISED PER CITY COMMENTS	DF
4		REVISED PER CITY COMMENTS	DF
5		REVISED PER CITY COMMENTS	DF
6		REVISED PER CITY COMMENTS	DF
7		REVISED PER CITY COMMENTS	DF
8		REVISED PER CITY COMMENTS	DF
9		REVISED PER CITY COMMENTS	DF
10		REVISED PER CITY COMMENTS	DF
11		REVISED PER CITY COMMENTS	DF
12		REVISED PER CITY COMMENTS	DF
13		REVISED PER CITY COMMENTS	DF
14		REVISED PER CITY COMMENTS	DF
15		REVISED PER CITY COMMENTS	DF
16		REVISED PER CITY COMMENTS	DF
17		REVISED PER CITY COMMENTS	DF
18		REVISED PER CITY COMMENTS	DF
19		REVISED PER CITY COMMENTS	DF
20		REVISED PER CITY COMMENTS	DF
21		REVISED PER CITY COMMENTS	DF
22		REVISED PER CITY COMMENTS	DF
23		REVISED PER CITY COMMENTS	DF
24		REVISED PER CITY COMMENTS	DF
25		REVISED PER CITY COMMENTS	DF
26		REVISED PER CITY COMMENTS	DF
27		REVISED PER CITY COMMENTS	DF
28		REVISED PER CITY COMMENTS	DF
29		REVISED PER CITY COMMENTS	DF
30		REVISED PER CITY COMMENTS	DF
31		REVISED PER CITY COMMENTS	DF
32		REVISED PER CITY COMMENTS	DF
33		REVISED PER CITY COMMENTS	DF
34		REVISED PER CITY COMMENTS	DF
35		REVISED PER CITY COMMENTS	DF
36		REVISED PER CITY COMMENTS	DF
37		REVISED PER CITY COMMENTS	DF
38		REVISED PER CITY COMMENTS	DF
39		REVISED PER CITY COMMENTS	DF
40		REVISED PER CITY COMMENTS	DF
41		REVISED PER CITY COMMENTS	DF
42		REVISED PER CITY COMMENTS	DF
43		REVISED PER CITY COMMENTS	DF
44		REVISED PER CITY COMMENTS	DF
45		REVISED PER CITY COMMENTS	DF
46		REVISED PER CITY COMMENTS	DF
47		REVISED PER CITY COMMENTS	DF
48		REVISED PER CITY COMMENTS	DF
49		REVISED PER CITY COMMENTS	DF
50		REVISED PER CITY COMMENTS	DF
51		REVISED PER CITY COMMENTS	DF
52		REVISED PER CITY COMMENTS	DF
53		REVISED PER CITY COMMENTS	DF
54		REVISED PER CITY COMMENTS	DF
55		REVISED PER CITY COMMENTS	DF
56		REVISED PER CITY COMMENTS	DF
57		REVISED PER CITY COMMENTS	DF
58		REVISED PER CITY COMMENTS	DF
59		REVISED PER CITY COMMENTS	DF
60		REVISED PER CITY COMMENTS	DF
61		REVISED PER CITY COMMENTS	DF
62		REVISED PER CITY COMMENTS	DF
63		REVISED PER CITY COMMENTS	DF
64		REVISED PER CITY COMMENTS	DF
65		REVISED PER CITY COMMENTS	DF
66		REVISED PER CITY COMMENTS	DF
67		REVISED PER CITY COMMENTS	DF
68		REVISED PER CITY COMMENTS	DF
69		REVISED PER CITY COMMENTS	DF
70		REVISED PER CITY COMMENTS	DF
71		REVISED PER CITY COMMENTS	DF
72		REVISED PER CITY COMMENTS	DF
73		REVISED PER CITY COMMENTS	DF
74		REVISED PER CITY COMMENTS	DF
75		REVISED PER CITY COMMENTS	DF
76		REVISED PER CITY COMMENTS	DF
77		REVISED PER CITY COMMENTS	DF
78		REVISED PER CITY COMMENTS	DF
79		REVISED PER CITY COMMENTS	DF
80		REVISED PER CITY COMMENTS	DF
81		REVISED PER CITY COMMENTS	DF
82		REVISED PER CITY COMMENTS	DF
83		REVISED PER CITY COMMENTS	DF
84		REVISED PER CITY COMMENTS	DF
85		REVISED PER CITY COMMENTS	DF
86		REVISED PER CITY COMMENTS	DF
87		REVISED PER CITY COMMENTS	DF
88		REVISED PER CITY COMMENTS	DF
89		REVISED PER CITY COMMENTS	DF
90		REVISED PER CITY COMMENTS	DF
91		REVISED PER CITY COMMENTS	DF
92		REVISED PER CITY COMMENTS	DF
93		REVISED PER CITY COMMENTS	DF
94		REVISED PER CITY COMMENTS	DF
95		REVISED PER CITY COMMENTS	DF
96		REVISED PER CITY COMMENTS	DF
97		REVISED PER CITY COMMENTS	DF
98		REVISED PER CITY COMMENTS	DF
99		REVISED PER CITY COMMENTS	DF
100		REVISED PER CITY COMMENTS	DF

PROJECT: TOWNHOUSE DEVELOPMENT  
 10271-10377 No. 2 Road  
 Richmond, BC

DRAWING TITLE: SITE PLAN (south)

DATE: 2008-JULY-07 DRAWING NUMBER: L2  
 SCALE: 1/8" = 1'-0"  
 DRAWING BY: DF  
 CHECKED BY: DF  
 DATE: 08/07/08  
 NO. DATE: REVISION/DESCRIPTION: DEL.

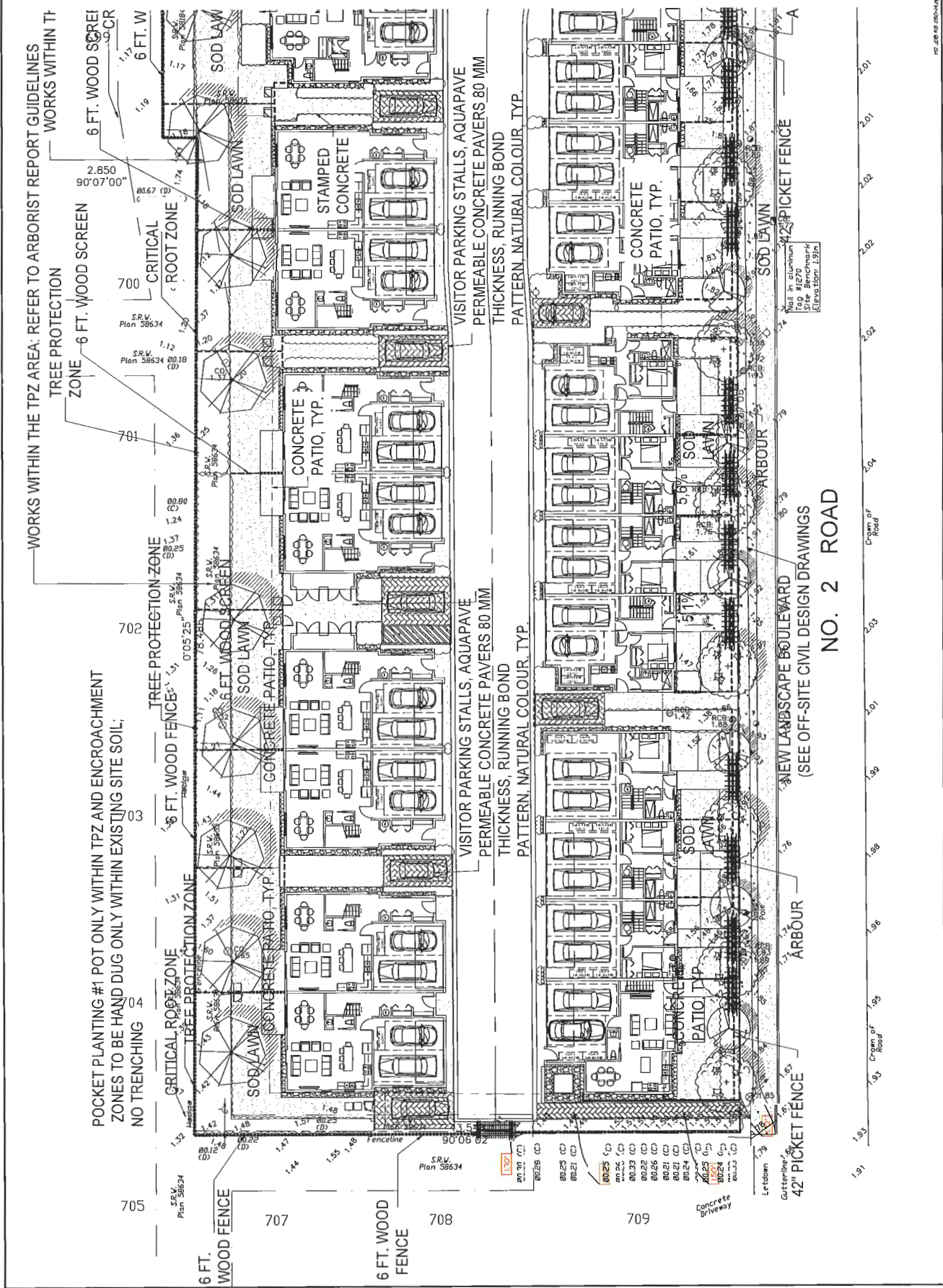

NO. 2 ROAD

NEW LANDSCAPE BOULEVARD  
 (SEE OFF-SITE CIVIL DESIGN DRAWINGS)

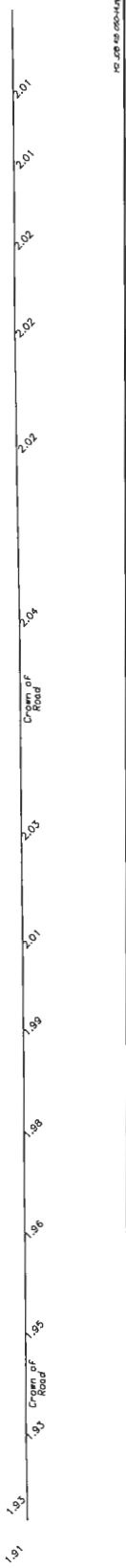

NO. 2 OF 8



Copyright reserved. This drawing and design is the property of M2 Landscape Architecture and is not to be reproduced or used for other projects without their permission.



#220 - 26 Lorne Mews  
 New Westminster, British Columbia  
 Tel: 604.553.0044  
 Fax: 604.553.0045  
 Email: office@m2la.com



NO.	DATE	REVISION DESCRIPTION	BY
1		REVISED PER BOLLIGI COMMENTS	DP
2		REVISED PER BOLLIGI COMMENTS	DP
3		REVISED PER BOLLIGI COMMENTS	DP
4		REVISED PER BOLLIGI COMMENTS	DP
5		REVISED PER BOLLIGI COMMENTS	DP
6		REVISED PER BOLLIGI COMMENTS	DP
7		REVISED PER BOLLIGI COMMENTS	DP
8		REVISED PER BOLLIGI COMMENTS	DP
9		REVISED PER BOLLIGI COMMENTS	DP
10		REVISED PER BOLLIGI COMMENTS	DP
11		REVISED PER BOLLIGI COMMENTS	DP
12		REVISED PER BOLLIGI COMMENTS	DP
13		REVISED PER BOLLIGI COMMENTS	DP
14		REVISED PER BOLLIGI COMMENTS	DP
15		REVISED PER BOLLIGI COMMENTS	DP
16		REVISED PER BOLLIGI COMMENTS	DP
17		REVISED PER BOLLIGI COMMENTS	DP
18		REVISED PER BOLLIGI COMMENTS	DP
19		REVISED PER BOLLIGI COMMENTS	DP
20		REVISED PER BOLLIGI COMMENTS	DP
21		REVISED PER BOLLIGI COMMENTS	DP
22		REVISED PER BOLLIGI COMMENTS	DP
23		REVISED PER BOLLIGI COMMENTS	DP
24		REVISED PER BOLLIGI COMMENTS	DP
25		REVISED PER BOLLIGI COMMENTS	DP
26		REVISED PER BOLLIGI COMMENTS	DP
27		REVISED PER BOLLIGI COMMENTS	DP
28		REVISED PER BOLLIGI COMMENTS	DP
29		REVISED PER BOLLIGI COMMENTS	DP
30		REVISED PER BOLLIGI COMMENTS	DP
31		REVISED PER BOLLIGI COMMENTS	DP
32		REVISED PER BOLLIGI COMMENTS	DP
33		REVISED PER BOLLIGI COMMENTS	DP
34		REVISED PER BOLLIGI COMMENTS	DP
35		REVISED PER BOLLIGI COMMENTS	DP
36		REVISED PER BOLLIGI COMMENTS	DP
37		REVISED PER BOLLIGI COMMENTS	DP
38		REVISED PER BOLLIGI COMMENTS	DP
39		REVISED PER BOLLIGI COMMENTS	DP
40		REVISED PER BOLLIGI COMMENTS	DP
41		REVISED PER BOLLIGI COMMENTS	DP
42		REVISED PER BOLLIGI COMMENTS	DP
43		REVISED PER BOLLIGI COMMENTS	DP
44		REVISED PER BOLLIGI COMMENTS	DP
45		REVISED PER BOLLIGI COMMENTS	DP
46		REVISED PER BOLLIGI COMMENTS	DP
47		REVISED PER BOLLIGI COMMENTS	DP
48		REVISED PER BOLLIGI COMMENTS	DP
49		REVISED PER BOLLIGI COMMENTS	DP
50		REVISED PER BOLLIGI COMMENTS	DP
51		REVISED PER BOLLIGI COMMENTS	DP
52		REVISED PER BOLLIGI COMMENTS	DP
53		REVISED PER BOLLIGI COMMENTS	DP
54		REVISED PER BOLLIGI COMMENTS	DP
55		REVISED PER BOLLIGI COMMENTS	DP
56		REVISED PER BOLLIGI COMMENTS	DP
57		REVISED PER BOLLIGI COMMENTS	DP
58		REVISED PER BOLLIGI COMMENTS	DP
59		REVISED PER BOLLIGI COMMENTS	DP
60		REVISED PER BOLLIGI COMMENTS	DP
61		REVISED PER BOLLIGI COMMENTS	DP
62		REVISED PER BOLLIGI COMMENTS	DP
63		REVISED PER BOLLIGI COMMENTS	DP
64		REVISED PER BOLLIGI COMMENTS	DP
65		REVISED PER BOLLIGI COMMENTS	DP
66		REVISED PER BOLLIGI COMMENTS	DP
67		REVISED PER BOLLIGI COMMENTS	DP
68		REVISED PER BOLLIGI COMMENTS	DP
69		REVISED PER BOLLIGI COMMENTS	DP
70		REVISED PER BOLLIGI COMMENTS	DP
71		REVISED PER BOLLIGI COMMENTS	DP
72		REVISED PER BOLLIGI COMMENTS	DP
73		REVISED PER BOLLIGI COMMENTS	DP
74		REVISED PER BOLLIGI COMMENTS	DP
75		REVISED PER BOLLIGI COMMENTS	DP
76		REVISED PER BOLLIGI COMMENTS	DP
77		REVISED PER BOLLIGI COMMENTS	DP
78		REVISED PER BOLLIGI COMMENTS	DP
79		REVISED PER BOLLIGI COMMENTS	DP
80		REVISED PER BOLLIGI COMMENTS	DP
81		REVISED PER BOLLIGI COMMENTS	DP
82		REVISED PER BOLLIGI COMMENTS	DP
83		REVISED PER BOLLIGI COMMENTS	DP
84		REVISED PER BOLLIGI COMMENTS	DP
85		REVISED PER BOLLIGI COMMENTS	DP
86		REVISED PER BOLLIGI COMMENTS	DP
87		REVISED PER BOLLIGI COMMENTS	DP
88		REVISED PER BOLLIGI COMMENTS	DP
89		REVISED PER BOLLIGI COMMENTS	DP
90		REVISED PER BOLLIGI COMMENTS	DP
91		REVISED PER BOLLIGI COMMENTS	DP
92		REVISED PER BOLLIGI COMMENTS	DP
93		REVISED PER BOLLIGI COMMENTS	DP
94		REVISED PER BOLLIGI COMMENTS	DP
95		REVISED PER BOLLIGI COMMENTS	DP
96		REVISED PER BOLLIGI COMMENTS	DP
97		REVISED PER BOLLIGI COMMENTS	DP
98		REVISED PER BOLLIGI COMMENTS	DP
99		REVISED PER BOLLIGI COMMENTS	DP
100		REVISED PER BOLLIGI COMMENTS	DP

PROJECT:  
**TOWNHOUSE DEVELOPMENT**  
 10251-10257 No. 2 Road  
 Richmond, BC

DRAWING TITLE:  
**SHRUB PLAN**

DATE:	2008-11-10-04
SCALE:	MM = 1" = 0'
DRAWN:	DP
DESIGN:	DP
CHECK:	MH
SHEET:	04 OF 8
PROJECT NUMBER:	10251-10257

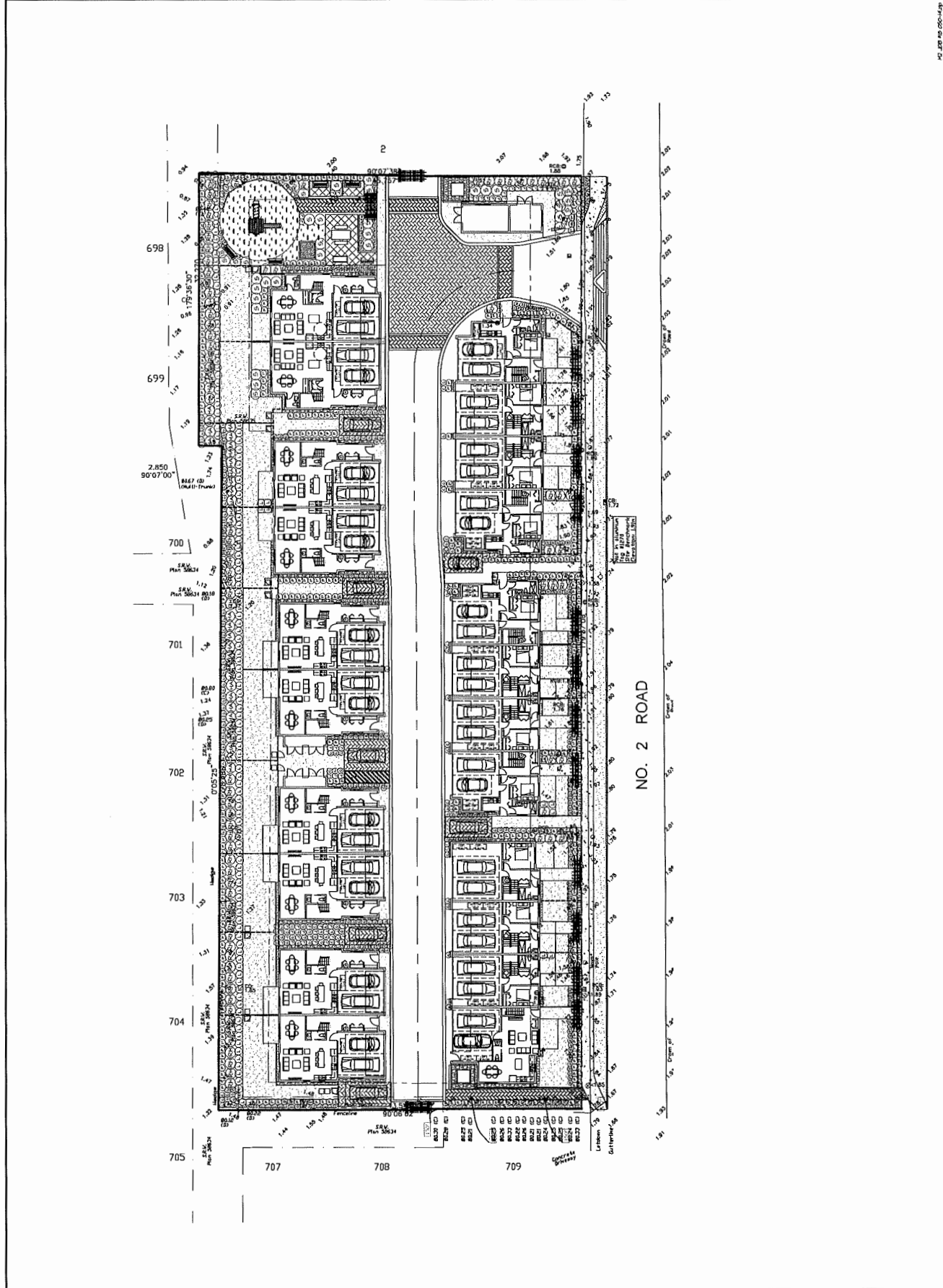

# PLANT SCHEDULE

M2 JOB NUMBER: 18-050

KEY QTY	BOTANICAL NAME	COMMON NAME	PLANTED SIZE / REMARKS
2	ABIES GRANDIS	GRAND FIR	2.5M HT; B&B
8	ACER CIRCINATUM	VINE MAPLE	1.5M HT; B&B; 3 STEM CLUMP
9	ACER GRISEM	PAPERBARK MAPLE	6CM CAL; 1.8M STD; B&B
4	ACER MACROPHYLLUM	BIGLEAF MAPLE	6CM CAL; 2M STD; B&B
14	CORNUS NUTTALLII 'EDDIEII'	PACIFIC DOGWOOD	5CM CAL; 1.8M HT; B&B
87	CHOISYA TERNATA	MEXICAN MOCK ORANGE	#2 POT; 40CM
265	CORNUS ALBA 'ELEGANTISSIMA'	VARIEGATED SHRUB DOGWOOD	#1 POT
128	EUONYMUS ALATA	KINGED BURNING BUSH	#2 POT; 30CM
35	HYDRANGEA MACROPHYLLA	BIGLEAF HYDRANGEA	#1 POT
139	LONICERA PILEATA	PRIVET HONEY/SUCKLE	#1 POT; 30CM
420	PRUNUS LUSITANICA	PORTUGUESE LAUREL	#3 POT; 60CM
85	RHODODENDRON 'SCARLET WONDER'	RHODODENDRON; SCARLET, E. APRIL	#3 POT; 30CM
90	SPIRAEA X JAPONICA 'LITTLE PRINCESS'	LITTLE PRINCESS SPIRAEA; PINK	#2 POT; 40CM
35	SPIRAEA X JAPONICA 'SHIROBANA'	SHIROBANA SPIRAEA; WHITE-ROSE	#2 POT; 40CM
6C			
82	PACHYSANDRA TERMINALIS	JAPANESE SPURGE	#1 POT; 15CM

NOTES: \* PLANT SIZES IN THIS LIST ARE SPECIFIED ACCORDING TO THE BC LANDSCAPE STANDARD; LATEST EDITION. CONTAINER SIZES SPECIFIED AS PER CANTA STANDARDS. BOTH PLANT SIZE AND CONTAINER SIZE ARE THE MINIMUM ACCEPTABLE SIZES. \* REFER TO SPECIFICATIONS FOR DEFINED CONTAINER MEASUREMENTS AND OTHER PLANT MATERIAL REQUIREMENTS. \* SEARCH AND REVIEW: MAKE PLANT MATERIAL AVAILABLE FOR OPTIONAL REVIEW BY LANDSCAPE ARCHITECT AT SOURCE OF SUPPLY. AREA OF SEARCH TO INCLUDE LOWER MAINLAND AND FRASER VALLEY. \* SUBSTITUTIONS: OBTAIN WRITTEN APPROVAL FROM THE LANDSCAPE ARCHITECT PRIOR TO MAKING ANY SUBSTITUTIONS TO THE SPECIFIED MATERIAL. UNAPPROVED SUBSTITUTIONS WILL BE REJECTED. ALLOW A MINIMUM OF FIVE DAYS PRIOR TO DELIVERY FOR REQUEST TO SUBSTITUTE. SUBSTITUTIONS ARE SUBJECT TO BC LANDSCAPE STANDARD - DEFINITION OF CONDITIONS OF AVAILABILITY.

**ALL PLANT MATERIAL MUST BE PROVIDED FROM CERTIFIED DISEASE FREE NURSERY. PROVIDE CERTIFICATION UPON REQUEST.**

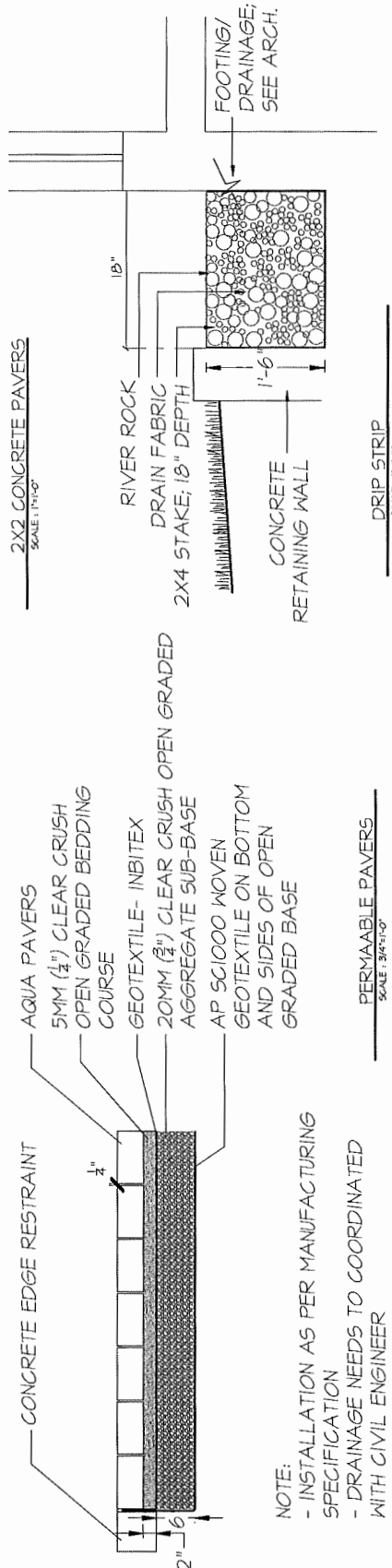

NOTE:  
 - INSTALLATION AS PER MANUFACTURING SPECIFICATION  
 - DRAINAGE NEEDS TO COORDINATED WITH CIVIL ENGINEER

Copyright reserved. This drawing and design is the property of M2 Landscape Architecture and may not be reproduced without the written permission of M2.



R230 - 26 Lorne Mews  
 New Westminster, British Columbia  
 Tel: 604.553.0044  
 Fax: 604.553.0045  
 Email: office@m2la.com



NO	DATE	REVISION DESCRIPTION	BY
1			
2			
3			
4			
5			
6			
7			
8			
9			
10			
11			
12			
13			
14			
15			
16			
17			
18			
19			
20			
21			
22			
23			
24			
25			
26			
27			
28			
29			
30			
31			
32			
33			
34			
35			
36			
37			
38			
39			
40			
41			
42			
43			
44			
45			
46			
47			
48			
49			
50			
51			
52			
53			
54			
55			
56			
57			
58			
59			
60			
61			
62			
63			
64			
65			
66			
67			
68			
69			
70			
71			
72			
73			
74			
75			
76			
77			
78			
79			
80			
81			
82			
83			
84			
85			
86			
87			
88			
89			
90			
91			
92			
93			
94			
95			
96			
97			
98			
99			
100			

PROJECT:  
 TOWNHOUSE DEVELOPMENT  
 1029-10387 No. 2 Road  
 Richmond, BC

DRAWING TITLE:  
 LANDSCAPE DETAILS

DATE: 2018-JUL-09  
 SCALE: VARIOUS  
 DRAWING NO:  
 DESIGNER:  
 CHECKER:  
 DATE: 18  
 DRAWING NUMBER: L6  
 OF 8  
 PROJECT NUMBER: P 000

NS 2018 05 000-478

Copyright reserved. This drawing and design is the property of M2 Architecture and is not to be reproduced without their permission.



R220-28 Lorne Mews  
New Westminster, British Columbia  
Tel: 604.553.0044  
Fax: 604.553.0045  
Email: office@m2la.com



NO.	DATE	REVISION/DESCRIPTION	BY
1		ISSUED FOR PERMIT	DL
2		REVISED PER CITY COMMENTS	DL
3		REVISED PER SUBMITTAL	DL
4		REVISED PER SITE PLAN	DL
5		REVISED PER SITE PLAN	DL
6		REVISED PER SITE PLAN	DL
7		REVISED PER SITE PLAN	DL
8		REVISED PER SITE PLAN	DL
9		REVISED PER SITE PLAN	DL
10		REVISED PER SITE PLAN	DL

PROJECT:  
TOWNHOUSE DEVELOPMENT  
10291-10387 No. 2 Road  
Richmond, BC

DRAWING TITLE  
**LANDSCAPE DETAILS**

DRAWING NUMBER  
**L7**

DATE: 2006-JULY-08  
SCALE: VARIOUS  
DRAWN BY: [blank]  
CHECKED BY: [blank]  
DATE: [blank]  
SCALE: 1/4" = 1'-0"  
M2L PROJECT NUMBER: 06-000

24"X24" CONCRETE STEPPING  
STONE REFER TO MUTUAL  
MATERIALS FOR SPEC.

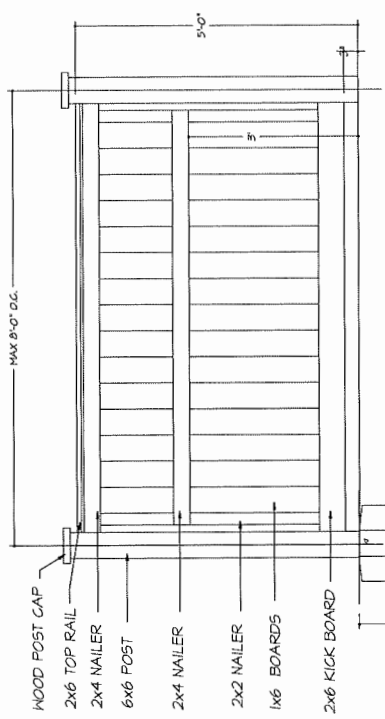
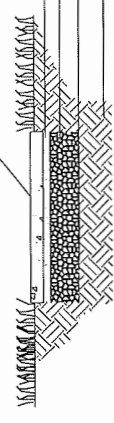

- NOTES:
1. ALL WOOD P.T. HEMFIR.
  2. STAIN TWO COATS PREMIUM WEATHERPROOFING STAIN TO MATCH ARCHITECTURAL TRIM (COLOUR TO BE PREAPPROVED BY OWNER)
  3. ALL HARDWARE HOT DIPPED GALVANIZED. PICKETS TO BE ATTACHED USING COUNTERSINK SCREENS.
  4. GATE HARDWARE TO BE PREAPPROVED BY OWNER.
  5. HARDWARE TO BE HEAVY GAUGE.
  6. HINGES, LATCHES TO BE SCREENED INTO PLACE.

5' WOOD SCREEN  
SCALE: 3/4" = 1'-0"

24"X24" CONCRETE STEPPING  
STONE REFER TO MUTUAL  
MATERIALS FOR SPEC.

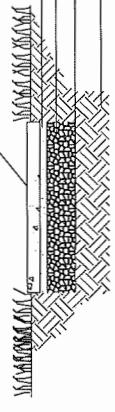

2X2 CONCRETE PAVERS  
SCALE: 1/4" = 1'-0"

FOR TREES LARGER THAN 65mm CALIPER USE 1 1/2" STAKES. FOR SMALLER TREES USE 1" STAKES.

SET TREE PLUMB. USE 2 ROUND STAKES, EACH SET 500mm BELOW GRADE & 1000mm ABOVE GRADE.

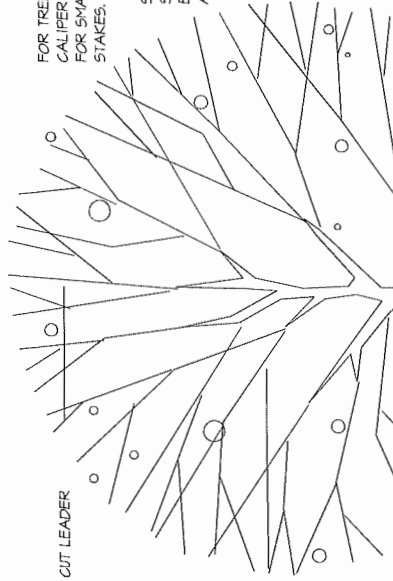

DO NOT CUT LEADER

SET TREE PLUMB. STAKE TREE AS SPECIFIED POSITIONING STAKE WITHOUT DAMAGE TO ROOT BALL.

TOPSOIL DEPTH AS PER SPEC. ON SCARIFIED SUBGRADE. FILL WITH TOPSOIL 2/BRDS FULL AND REMOVE STRAPPING AND 1/3 TOP OF BURLAP.

50mm BARK MULCH IN ALL PLANTING AREAS UNLESS OTHERWISE SPECIFIED (SEE PLANTING PLAN). GRADE TO TOPS OF CURBS, WALKS, AND DRIVEWAYS ETC.

11 GAUGE GALV. WIRE IN 15mm RUBBER HOSE

STAKE TREE WITHOUT DAMAGE TO ROOT BALL. SCARIFY SIDES AND BOTTOM OF TREE PIT PRIOR TO PLANTING.

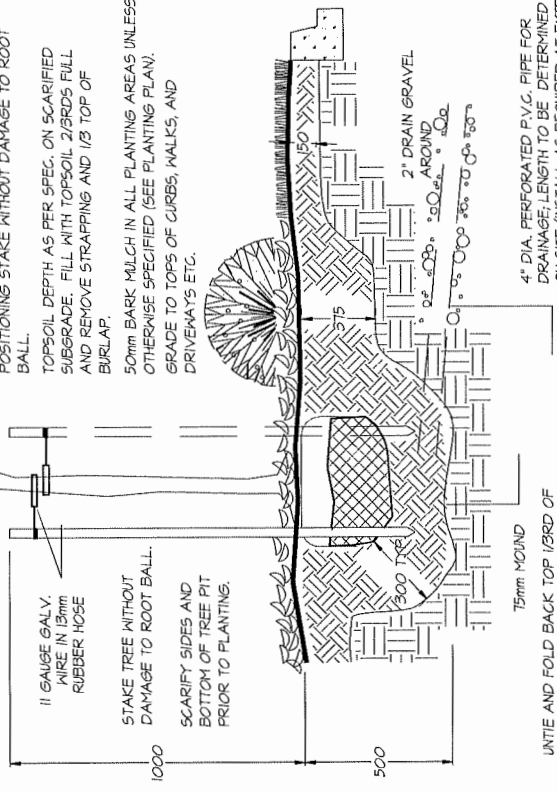

UNTIE AND FOLD BACK TOP 1/3RD OF BURLAP.

4" DIA. PERFORATED P.V.C. PIPE FOR DRAINAGE. LENGTH TO BE DETERMINED ON SITE (INSTALL AS REQUIRED AT EXTRA COST) INFORM LANDSCAPE ARCH. PRIOR TO PROVIDING.

TREE PLANTING DETAIL  
SCALE: 1/4" = 1'-0"



**RZ 17-794300**

**Attachment 3**

Address: 10231,10251,10351,10371,10391,10395 and 10397 No. 2 Road

Applicant: Konic Development Ltd.

Planning Area(s): Steveston (Schedule 2.4)

	Existing	Proposed
<b>Owner:</b>	Forest International Real Estate Investment Company Ltd.	No Change
<b>Site Size (m<sup>2</sup>):</b>	4,868.0 m <sup>2</sup>	4,857.6 m <sup>2</sup>
<b>Land Uses:</b>	Single-Family Residential	Multiple-Family Residential
<b>OCP Designation:</b>	Low-Density Residential	No Change
<b>Area Plan Designation:</b>	Steveston Area Plan: Multiple-Family	No Change
<b>702 Policy Designation:</b>	N/A	No Change
<b>Zoning:</b>	Single Detached (RS1/E)	Low Density Townhouses (RTL4)
<b>Number of Units:</b>	7	22
<b>Other Designations:</b>	N/A	No Change

On Future Subdivided Lots	Bylaw Requirement	Proposed	Variance
Floor Area Ratio:	Max. 0.60	0.60 Max.	none permitted
Lot Coverage – Building:	Max. 40%	40% Max.	none
Lot Coverage – Non-porous Surfaces:	Max. 65%	65% Max.	none
Lot Coverage – Landscaping:	Min. 25%	25% Min.	none
Setback – Front Yard (m):	Min. 6.0 m	4.5 m Min.	<b>Variance Requested</b>
Setback – North Side Yard (m):	Min. 3.0 m	3.0 m Min.	none
Setback – South Side Yard (m):	Min. 3.0 m	3.0 m Min.	none
Setback – Rear Yard (m):	Min. 3.0 m	6.0 m Min.	none
Height (m):	Max. 12.0 m (3 storeys)	12.0 m (3 storeys) Max. along No. 2 Road and 9.0 m (2 storeys) Max. along west property line	none
Lot Width:	Min. 50.0 m	110.0 m	none
Lot Depth:	Min. 35.0 m	44.6 m	none

<b>On Future Subdivided Lots</b>	<b>Bylaw Requirement</b>	<b>Proposed</b>	<b>Variance</b>
Off-street Parking Spaces – Regular (R) / Visitor (V):	2 (R) and 0.2 (V) per unit	2 (R) and 0.2 (V)	none
Off-street Parking Spaces – Total:	44 (R) and 5 (V)	44 (R) and 7 (V)	none
Tandem Parking Spaces:	Max. 50% of proposed residential spaces in enclosed garages (44 x Max. 50% = 22)	0	none
Small Car Parking Spaces	Max. 50% when 31 or more spaces are provided on-site (51 x Max. 50% = 25)	16	none
Handicap Parking Spaces:	Min. 2% when 11 or more spaces are required (49 x 2% = 1 spaces)	1	none
Bicycle Parking Spaces – Class 1 / Class 2:	1.25 (Class 1) and 0.2 (Class 2) per unit	1.5 (Class 1) and 0.2 (Class 2) per unit	none
Off-street Parking Spaces – Total:	28 (Class 1) and 5 (Class 2)	33 (Class 1) and 5 (Class 2)	none
Amenity Space – Indoor:	Min. 70 m <sup>2</sup> or Cash-in-lieu	Cash-in-lieu	none
Amenity Space – Outdoor:	Min. 6 m <sup>2</sup> x 22 units = 132 m <sup>2</sup>	240 m <sup>2</sup>	none

Other: Tree replacement compensation required for removal of bylaw-sized trees.





10211 No.2 Road  
Richmond, BC V7E 5M6

Mar 6, 2019

**HAND DELIVERED**

To: Occupants of 10211 No.2 Road, Richmond.

We are the developer to the south of your property developing townhouses located at 10231, 10251, 10351, 10371, 10391, 10395 and 10397 No.2 Road, Richmond. We are sending you information to notify and keep you informed of this upcoming project. Kindly find attached the current draft developing plans for your reference (ATTACHMENT A).

The proposed development consists of approximately 22 townhouse units. The design of the proposal is in full compliance with various requirements with City of Richmond. The land use of the proposed development complies with Official Community Plan (OCP); the density and building height comply with Zoning Bylaw requirement. The front buildings are 3 storeys in height with both south and north end of buildings reduced to 2 storeys to adapt our neighbour's single-family homes. The rear buildings are all proposed to be 2 storeys. We will have more information to communicate after Planning Committee.

Should there be any questions or concerns about the project, please do not hesitate to email me at [michelle@konic.ca](mailto:michelle@konic.ca) or contact my direct line at 604-242-1062. Thank you for your valuable time in reading this notice.



Sincerely,

---

Michelle Lee  
Development Director  
Konic Development Ltd.

# DRAFT

ATTACHMENT A

10231, 10251, 10351, 10371, 10391, 10395, 10397 No.2 Road, Richmond

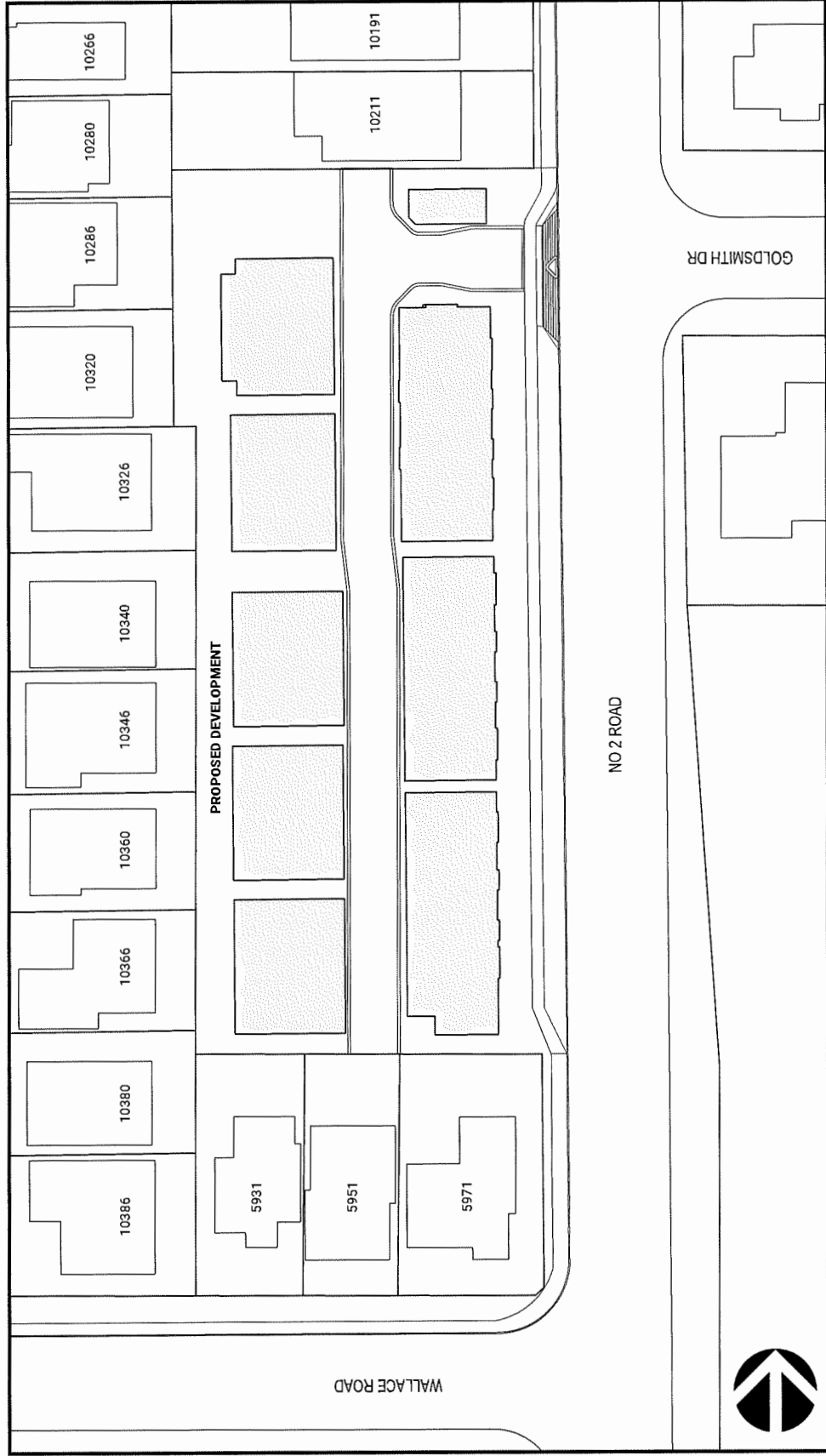







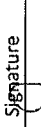
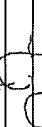

MARCH 06, 2019

Development project: 10231, 10251, 10351, 10371, 10391, 10395 and 10397 No.2 Road, Richmond.

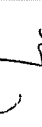
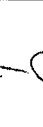
I hand-delivered the Notification envelope containing a letter and site plan proposal (Attachment A) to the mail box of the following neighbours:

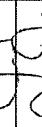
**Neighbouring Properties Notification summary**

	Neighbour Address	Developer Representative	Date	Time	Feedback	Signature
1	10211 No.2 Road, Richmond	Jenny Lau (Konic)	8-Mar-19	6:55 PM	No comments	
2	5971 Wallace Road, Richmond	Jenny Lau (Konic)	8-Mar-19	6:40 PM	No comments	
3	5951 Wallace Road, Richmond	Jenny Lau (Konic)	8-Mar-19	5:20 PM	No comments	
4	5931 Wallace Road, Richmond	Jenny Lau (Konic)	8-Mar-19	5:30 PM	No comments	
5	10380 Sandiford Dr, Richmond	Jenny Lau (Konic)	8-Mar-19	5:38 PM	No comments	
6	10366 Sandiford Dr, Richmond	Jenny Lau (Konic)	8-Mar-19	5:45 PM	met one of landlord, his name is Bill at the property of 10366 Sandiford Dr Richmond. He thanked for us to deliver the update project information and site plan to him for reference, as he knew that his house is located at the back of our project site; therefore, he cares what status of our project is now, and the est. time frame for construction.	
7	10360 Sandiford Dr, Richmond	Jenny Lau (Konic)	8-Mar-19	5:50 PM	No comments	
8	10346 Sandiford Dr, Richmond	Jenny Lau (Konic)	8-Mar-19	5:58 PM	No comments	
9	10340 Sandiford Dr, Richmond	Jenny Lau (Konic)	8-Mar-19	6:05 PM	No comments	
10	10326 Sandiford Dr, Richmond	Jenny Lau (Konic)	8-Mar-19	6:10 PM	No comments	
11	10320 Sandiford Dr, Richmond	Jenny Lau (Konic)	8-Mar-19	6:20 PM	No comments	
12	10286 Sandiford Dr, Richmond	Jenny Lau (Konic)	8-Mar-19	6:28 PM	No comments	
13	10280 Sandiford Dr, Richmond	Jenny Lau (Konic)	8-Mar-19	6:33 PM	No comments	



**Absolutely no grade changes are to occur within any TPZ; the grade cannot be altered (raised or lowered). All pre-loading, retaining walls, perimeter drainage & silt fencing must be installed outside of these Zones.**

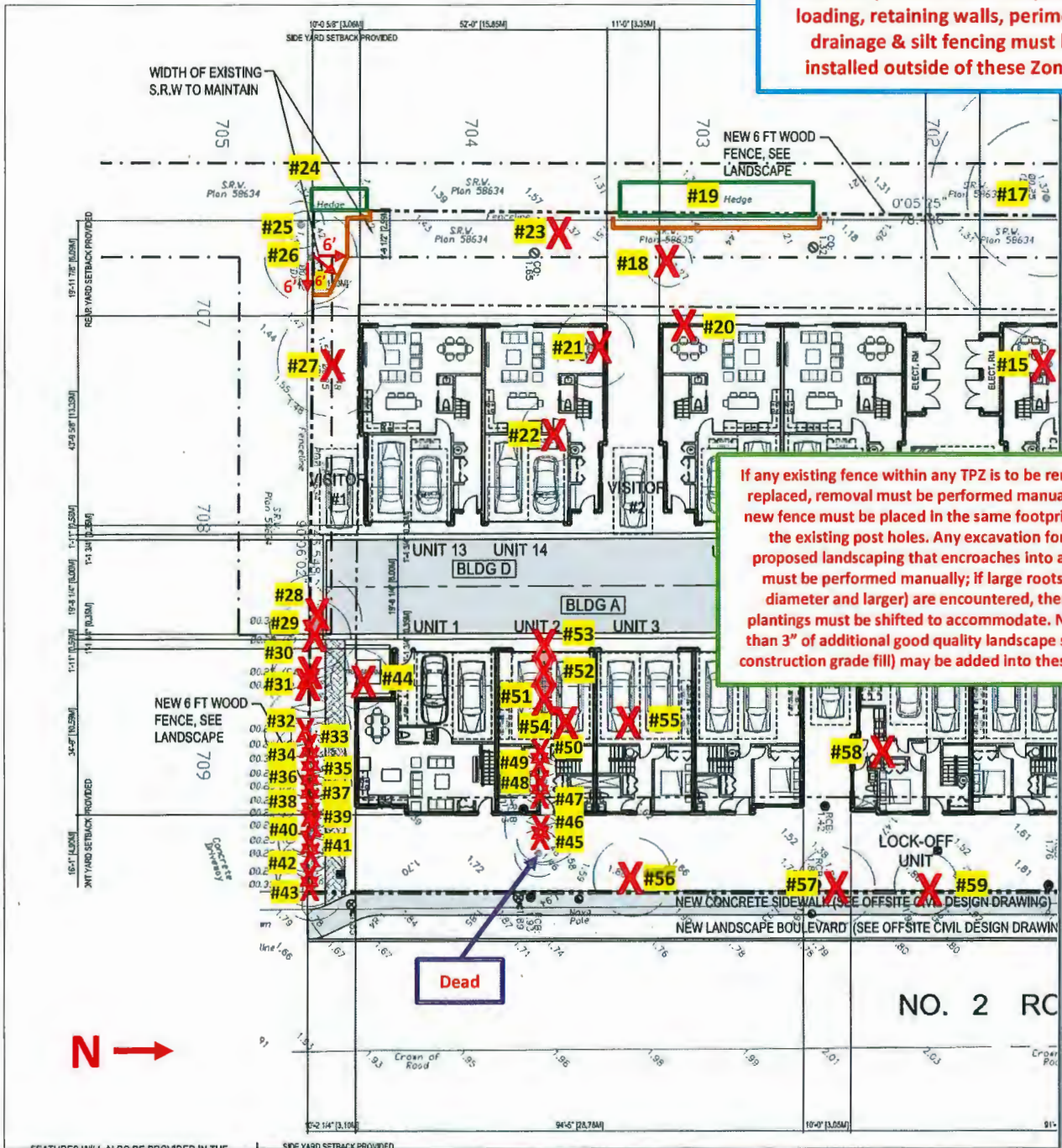

**If any existing fence within any TPZ is to be removed & replaced, removal must be performed manually. The new fence must be placed in the same footprint using the existing post holes. Any excavation for any proposed landscaping that encroaches into any TPZ must be performed manually; if large roots (1.5" diameter and larger) are encountered, then the plantings must be shifted to accommodate. No more than 3" of additional good quality landscape soil (not construction grade fill) may be added into these Zones.**

**Tree Retention & Removal Plan for Lots 710, 711 & 211, Scale 1/32" = 1'**

TREE #	SPECIES	DBH (cm)	SPREAD (m est.)
1	Plum ( <i>Prunus sp.</i> )	21	7m
2	Cherry ( <i>Prunus sp.</i> )	52	8m
3	Cherry ( <i>Prunus sp.</i> )	27 combined	6m
4	Plum ( <i>Prunus sp.</i> )	47 per combined	6m
5	Curly Willow ( <i>Salix sp.</i> )	58 combined	6m
6	Fig ( <i>Ficus sp.</i> )	30 combined	6m
7	Cypress ( <i>Chamaecyparis sp.</i> )	40 per survey	5m
8	Pear ( <i>Pyrus sp.</i> )	32 est. combined	4m
9	Cedar ( <i>Thuja plicata</i> )	-	3m
10	Oak ( <i>Quercus sp.</i> )	67 per survey	15m
11	Plum ( <i>Prunus sp.</i> )	60 combined	6m
12	Walnut ( <i>Juglans sp.</i> )	18 per survey	6m
13	Fig ( <i>Ficus sp.</i> )	Over 100	6m
14	Cherry ( <i>Prunus sp.</i> )	55 combined	6m
15	Cherry ( <i>Prunus sp.</i> )	45 combined	5m
16	Pine ( <i>Pinus sp.</i> )	80 per survey	18m
17	Japanese Maple ( <i>Acer palmatum</i> )	25 per survey	10m
18	Plum ( <i>Prunus sp.</i> )	24 combined	3m
19	Cedar ( <i>Thuja occidentalis</i> )	-	2.8m
20	Pear ( <i>Pyrus sp.</i> )	57 combined	6m
21	Apple ( <i>Malus sp.</i> )	40 combined	5m
22	Tamarisk ( <i>Tamarix sp.</i> )	22 34	4m
23	Magnolia ( <i>Magnolia sp.</i> )	combined	6m
24	Cedar ( <i>Thuja occidentalis</i> )	-	1m
25	Japanese Maple ( <i>Acer palmatum</i> )	50 est. combined	3m
26	Mountain Ash ( <i>Sorbus sp.</i> )	26 combined	6m

TREE #	SPECIES	DBH (cm)	SPREAD (m est.)
27	Cherry ( <i>Prunus sp.</i> )	23	7m
28	Cedar ( <i>Thuja occidentalis</i> )	30 per survey	6m
29	Cedar ( <i>Thuja occidentalis</i> )	28 per survey	5m
30	Cedar ( <i>Thuja occidentalis</i> )	25 per survey	5m
31	Cedar ( <i>Thuja occidentalis</i> )	21 per survey	5m
32	Cedar ( <i>Thuja occidentalis</i> )	25 per survey	5m
33	Cedar ( <i>Thuja occidentalis</i> )	26 per survey	5m
34	Cedar ( <i>Thuja occidentalis</i> )	33 per survey	5m
35	Cedar ( <i>Thuja occidentalis</i> )	22 per survey	5m
36	Cedar ( <i>Thuja occidentalis</i> )	26 per survey	5m
37	Cedar ( <i>Thuja occidentalis</i> )	21 per survey	5m
38	Cedar ( <i>Thuja occidentalis</i> )	21 per survey	4.4m
39	Cedar ( <i>Thuja occidentalis</i> )	24 per survey	4.4m
40	Cedar ( <i>Thuja occidentalis</i> )	25 per survey	4.4m
41	Cedar ( <i>Thuja occidentalis</i> )	25 per survey	4.4m
42	Cedar ( <i>Thuja occidentalis</i> )	24 per survey	4.4m
43	Cedar ( <i>Thuja occidentalis</i> )	33 per survey	4.4m
44	Smokebush ( <i>Cotinus sp.</i> )	22 combined	3.9m
45	Cedar ( <i>Thuja occidentalis</i> )	34 combined	3m
46	Cedar ( <i>Thuja occidentalis</i> )	36 combined	5m
47	Cedar	41	3.6m

TREE #	SPECIES	DBH (cm)	SPREAD (m. est.)
	<i>(Thuja occidentalis) italica</i>	combined	
	Cedar		
48	<i>(Thuja occidentalis)</i>	18 combined	3m
	Cedar		
49	<i>(Thuja occidentalis)</i>	19 combined	3m
	Cedar		
50	<i>(Thuja occidentalis)</i>	18 combined	3m
	Cedar		
51	<i>(Thuja occidentalis)</i>	10	2m
	Cedar		
52	<i>(Thuja occidentalis)</i>	26 combined	4.4m
	Cedar		
53	<i>(Thuja occidentalis)</i>	66 combined	4.4m
	Fig	40	
54	<i>(Ficus.sp.)</i>	combined	3m
	Windmill palm		
55	<i>(Trachycarpus fortunei)</i>	21	3m
	Lilac	28	
56	<i>(Syringa sp.)</i>	combined	5m
	Cherry	29	
57	<i>(Prunus sp.)</i>	combined	5m
	Cedar		
58	<i>(Thuja occidentalis)</i>	22 per survey	2m
	Cherry		
59	<i>(Prunus sp.)</i>	27	4m
	Lilac	65 per survey	
60	<i>(Syringa sp.)</i>		3m

#### Suitable Replacement Tree Species

- Purple Fountain European Beech (*Fagus sylvatica* 'Purple Fountain')
- Japanese Tree Lilac 'Ivory Silk' (*Syringa reticulata* 'Ivory Silk')
- Japanese maple (*Acer palmatum* sp.)
- Persian Ironwood (*Parrotia persica*)
- Stewartia (*Stewartia pseudocamellia*)
- Ginkgo 'Princeton Sentry' (*Ginkgo biloba* 'Princeton Sentry')
- Diik's Weeping Cypress (*Chamaecyparis lawsoniana* 'Diik's Weeping')
- Serviceberry (*Amelanchier x grandiflora* 'Autumn Brilliance')
- Oriental Dogwood (*Cornus kousa*)

- Paperbark maple (*Acer griseum*)
- Threadleaf Cypress (*Chamaecyparis pisifera* 'Filifera')
- Sentinel Columnar pine (*Pinus nigra* 'sentinel')
- Picea omorika (*Serbian spruce*)



# City of Richmond

## Rezoning Considerations Development Applications Department 6911 No. 3 Road, Richmond, BC V6Y 2C1

**Address:** 10231,10251,10351,10371,10391,10395 and 10397 No. 2 Road    **File No.:** RZ 17-794300

**Prior to final adoption of Richmond Zoning Bylaw 8500, Amendment Bylaw 10088, the developer is required to complete the following:**

1. Consolidation of all the lots into one development parcel (which will require the demolition of the existing dwellings).
2. Approximately 0.09 m road dedication along the entire No. 2 Road frontage to accommodate a new 1.5 m wide treed/grassed boulevard and a new 1.5 m wide concrete sidewalk; exact width is to be confirmed with survey information to be submitted by the applicant.
3. Registration of a statutory right-of-way (SRW), and/or other legal agreements or measures; as determined to the satisfaction of the Director of Development, over the entire area of the proposed entry driveway from No. 2 Road and the internal north-south manoeuvring aisle, in favour of future residential developments to the north and south. Language should be included in the SRW document that the City will not be responsible for maintenance or liability within the SRW and that utility SRW under the drive aisle is not required.
4. Registration of a cross-access easement agreement over the garbage/recycling/organic waste collection facility (design as per Development Permit for 10231,10251,10351,10371,10391,10395 and 10397 No. 2 Road), in favour of the future residential (townhouse) development at 10211 No. 2 Road, allowing access to/from the garbage/recycling/organic waste collection facility at the development site.
5. Registration of a flood indemnity covenant on title.
6. Registration of a legal agreement on Title to ensure that Registration of a legal agreements on Title or other measures, as determined to the satisfaction of the Director of Development, to ensure that:
  - a) No final Building Permit inspection is granted until four secondary suites are constructed on site, to the satisfaction of the City in accordance with the BC Building Code and the City’s Zoning Bylaw.
  - b) The secondary suites cannot be stratified or otherwise held under separate title.
7. Registration of a legal agreement on title identifying that the proposed development must be designed and constructed to meet or exceed EnerGuide 82 criteria for energy efficiency and that all dwellings are pre-ducted for solar hot water heating. Language should be included in the legal agreement that if an acceptable Building Permit application for the proposed development is not submitted to the City by December 31, 2019, the proposed development would be subject to the Energy Step Code requirements expected to be in place at the time of the proposed project’s Building Permit application.
8. Submission of a Contract entered into between the applicant and a Certified Arborist for supervision of any on-site works conducted within the tree protection zone of the trees to be retained on the neighbouring properties. The Contract should include the scope of work to be undertaken, including: the proposed number of site monitoring inspections, and a provision for the Arborist to submit a post-construction assessment report to the City for review.
9. Submission of a Tree Survival Security to the City in the amount of \$1,000 for the Mountain Ash tree (specifically tag# 26) located at the southwest corner of the site to be retained on site. No Tree Survival Security will be returned until the post-construction assessment report, confirming the protected trees survived the construction, prepared by the Arborist, is reviewed by staff.
10. City acceptance of the developer’s offer to voluntarily contribute \$7,500.00 to the City’s Tree Compensation Fund for the planting of 15 replacement trees within the City. If additional replacement trees (over and beyond the 37 replacement trees as proposed at the rezoning stage) could be accommodated on-site (as determined at Development Permit stage), the above cash-in-lieu contribution would be reduced in the rate of \$500 per additional replacement trees to be planted on-site.
11. City acceptance of the developer’s offer to voluntarily contribute \$50,000.00 towards the future upgrade of the special crosswalk at the intersection of No.2 Road and Goldsmith Drive.
12. Contribution of \$25,000.00 in-lieu of on-site indoor amenity space.

Initial: \_\_\_\_\_



13. City acceptance of the developer's offer to voluntarily contribute \$8.50 per buildable square foot (e.g. \$266,662.53) to the City's Affordable Housing Reserve Fund.
14. City acceptance of the developer's offer to voluntarily contribute \$0.85 per buildable square foot (e.g. \$26,666.25) to the City's Public Art fund.
15. Enter into a Servicing Agreement\* for the design and construction of frontage improvements. A Letter of Credit or cash security for the value of the Service Agreement works, as determined by the City, will be required as part of entering into the Servicing Agreement. Works include, but may not be limited to,

Water Works:

- a) Using the OCP Model, there is 334 L/s of water available at a 20 psi residual at the No 2 Road frontage. Based on your proposed development, your site requires a minimum fire flow of 220 L/s.
- b) The Developer is required to:
  - i. Submit Fire Underwriter Survey (FUS) or International Organization for Standardization (ISO) fire flow calculations to confirm development has adequate fire flow for onsite fire protection. Calculations must be signed and sealed by a Professional Engineer and be based on Building Permit Stage building designs.
  - ii. Provide an additional hydrant north of the proposed driveway to meet City hydrant spacing requirements for multi-family land use.
  - iii. Provide a right-of-way for the water meter. Minimum right-of-way dimensions to be the size of the meter box (from the City of Richmond supplementary specifications) + any appurtenances (for example, the bypass on W2o-SD) + 0.5 m on all sides. Exact right-of-way dimensions to be finalized via the servicing agreement process.
- c) At Developer's cost, the City is to:
  - i. Cut, cap, and remove the existing water service connections and meters to the development site.
  - ii. Install a new water service connection off the water main on the east side of No 2 Road, complete with meter and meter box off. Meter to be located onsite in a right of way.

Storm Sewer Works:

- a) The Developer is required to:
  - i. Provide an erosion and sediment control plan for all on-site and off-site works, to be reviewed as part of the servicing agreement design.
  - ii. Provide a right-of-way for the proposed inspection chamber. Exact right of way dimensions to be finalized in the servicing agreement review process.
  - iii. Confirm, by video inspection, the location of the service connection for 10211 No 2 Road and reconnect to the box culvert per Richmond specifications following the removal of the connection serving 10231 No 2 Road. Connection to be done by City forces at Developer's cost.
  - iv. Remove the existing perimeter drain along the common property line of 10251 and 10351 No 2 Road. Following the removal of the perimeter drain, developer may apply to the City to discharge the portion of right-of-way plan 58634 that contained the removed drain. The Developer is responsible to coordinate with BC Hydro, Telus, Shaw, Fortis BC, and other private utility companies to confirm that there are no existing private utilities within the right of way prior to right of way discharge. Additional rights of ways may be required by those companies if private utilities exist within the City right of way.
- b) At Developer's cost, the City is to:
  - i. Cut, cap, and remove the existing storm service connections to the development site.
  - ii. Install a new storm service connection complete with inspection chamber to serve the proposed development. Inspection chamber to be located onsite in a right-of-way. Where possible, an existing hole in the box culvert shall be reused.

Sanitary Sewer Works:

- a) The Developer is required to not start on-site excavation or building construction prior to completion of rear-yard sanitary works by City crews.
- b) At Developer's cost, the City is to:
  - i. Cut, cap, and remove the existing sanitary connections to the development site. The existing inspection chamber at the northwest corner of the development site (SIC13826) shall be retained to serve 10211 No 2 Road.
  - ii. Install a new sanitary service connection complete with inspection chamber to serve the proposed development. Where possible, the connection shall be made to a manhole.

Frontage Improvements:

- a) No. 2 Road Frontage Improvements
  - i. Sidewalk, boulevard and curb/gutter:
    - Remove the existing sidewalk and construct a new 1.5 m wide concrete sidewalk next to the new property line.
    - Construct a new 1.5 m wide grass/tree boulevard over the remaining width between the new sidewalk and the existing west curb of No. 2 Road.
    - The new sidewalk and boulevard are to transition to meet the existing frontage treatments to the north and south of the subject site.
  - ii. All existing driveways along the No. 2 Road development frontage are to be closed permanently. The Developer is responsible for the removal of the existing driveway let-downs and the replacement with barrier curb/gutter, grass/tree boulevard and concrete sidewalk per standards described under Item 1 above.
  - iii. Consult Engineering on lighting and other utility requirements as part of the frontage works. There are utility poles that will need to be relocated.
  - iv. Vehicle Access
    - All existing driveways along the No. 2 Road development frontage are to be closed permanently. Vehicle access to the subject development is to be provided by a single driveway located on No. 2 Road directly across from Goldsmith Dr. and restricted to right-in/right-out movement only. As part of the functional road plan, the driveway design showing a raised centre median in the driveway with adequate width to allow for SU9 truck turning movements in and out of the site without crossing the lane lines on No. 2 Rd. is required.
    - City design standards for driveways are to be met; however, due to the turn restrictions, the driveway on No. 2 Rd. will be wider than 7.5m. From the PL the drive aisle width can reduce to 6.7m with a 5:1 taper.
  - v. The Developer is required to:
    - Coordinate with BC Hydro, Telus and other private communication service providers:
      - Before relocating/modifying any of the existing power poles and/or guy wires within the property frontages.
      - To relocate the existing Hydro poles in conflict with the proposed sidewalk into a right-of-way onsite along the back of the proposed sidewalk.
      - To underground overhead service lines.
      - To locate/relocate all above ground utility cabinets and kiosks required to service the proposed development, and all above ground utility cabinets and kiosks located along the development's frontages, within the developments site (see list below for examples). A functional plan showing conceptual locations for such infrastructure shall be included in the development design review process. Please coordinate with the respective private utility companies and the project's lighting and traffic signal consultants to confirm the requirements (e.g., statutory right-of-way dimensions) and the locations for the aboveground structures. If a private utility company does

not require an aboveground structure, that company shall confirm this via a letter to be submitted to the City. The following are examples of statutory right-of-ways that shall be shown on the architectural plans/functional plan, the servicing agreement drawings, and registered prior to SA design approval:

- BC Hydro PMT – 4.0 x 5.0 m
  - BC Hydro LPT – 3.5 x 3.5 m
  - Street light kiosk – 1.5 x 1.5 m
  - Traffic signal kiosk – 2.0 x 1.5 m
  - Traffic signal UPS – 1.0 x 1.0 m
  - Shaw cable kiosk – 1.0 x 1.0 m
  - Telus FDH cabinet – 1.1 x 1.0 m
- Review street lighting levels along the No 2 Road frontage and upgrade as required.

General Items:

a) The Developer is required to:

- (1) Not encroach into City rights-of-ways with proposed trees, retaining walls, non-removable fences, or other non-removable structures.
- (2) Provide, prior to start of site preparation works or within the first servicing agreement submission, whichever comes first, a preload plan and geotechnical assessment of preload, dewatering, and soil preparation impacts on the existing utilities fronting the development site and provide mitigation recommendations.
- (3) Provide a video inspection report of the existing sanitary sewer along the west property line prior to start of site preparation works or within the first servicing agreement submission, whichever comes first. A follow-up video inspection, complete with a civil engineer's signed and sealed recommendation letter, is required after site preparation works are complete (i.e. pre-load removal, completion of dewatering, etc.) to assess the condition of the existing utilities and provide recommendations to retain, replace, or repair. Any utilities damaged by the pre-load, de-watering, or other ground preparation shall be replaced or repaired at the Developer's cost.
- (4) Monitor the settlement at the adjacent utilities and structures during pre-loading, dewatering, and soil preparation works per a geotechnical engineer's recommendations, and report the settlement amounts to the City for approval.
- (5) Enter into, if required, additional legal agreements, as determined via the subject development's Servicing Agreement(s) and/or Development Permit(s), and/or Building Permit(s) to the satisfaction of the Director of Engineering, including, but not limited to, site investigation, testing, monitoring, site preparation, de-watering, drilling, underpinning, anchoring, shoring, piling, pre-loading, ground densification or other activities that may result in settlement, displacement, subsidence, damage or nuisance to City and private utility infrastructure..

**Prior to a Development Permit\* being forwarded to the Development Permit Panel for consideration, the developer is required to:**

1. Complete a proposed townhouse energy efficiency report and recommendations prepared by a Certified Energy Advisor which demonstrates how the proposed construction will meet or exceed the required townhouse energy efficiency standards (EnerGuide 82 or better), in compliance with the City's Official Community Plan.

**Prior to a Development Permit\* issuance, the developer is required to complete the following:**

1. Submission of a Landscaping Security based on 100% of the cost estimate provided by the landscape architect.

**Prior to Demolition Permit Issuance, the developer must complete the following requirements:**

1. Installation of appropriate tree protection fencing around all trees to be retained as part of the development prior to any construction activities, including building demolition, occurring on-site.

Note: Should the applicant wish to begin site preparation work after third reading of the rezoning bylaw, but prior to final adoption of the rezoning bylaw and issuance of the Development Permit, the applicant will be required to obtain a Tree Permit and submit landscaping security (i.e. \$26,000 in total) to ensure the replacement planting will be provided.

**Prior to Building Permit Issuance, the developer must complete the following requirements:**

1. Remove the existing perimeter drain along the common property line of 10251 and 10351 No. 2 Road and apply to the City to discharge the portion of Right-of-Way Plan 58634 that contained the removed drain prior to Building Permit issuance. The developer will be responsible to coordinate with BC Hydro, Telus, Shaw, Fortis BC, and other private utility companies to confirm that there are no existing private utilities within the right of way prior to the right of way discharge.
2. Submission of a Construction Parking and Traffic Management Plan to the Transportation Department. Management Plan shall include location for parking for services, deliveries, workers, loading, application for any lane closures, and proper construction traffic controls as per Traffic Control Manual for works on Roadways (by Ministry of Transportation) and MMCD Traffic Regulation Section 01570.
3. Incorporation of accessibility measures in Building Permit (BP) plans as determined via the Rezoning and/or Development Permit processes.
4. Obtain a Building Permit (BP) for any construction hoarding. If construction hoarding is required to temporarily occupy a public street, the air space above a public street, or any part thereof, additional City approvals and associated fees may be required as part of the Building Permit. For additional information, contact the Building Approvals Department at 604-276-4285.

**Note:**

- \* This requires a separate application.
- Where the Director of Development deems appropriate, the preceding agreements are to be drawn not only as personal covenants of the property owner but also as covenants pursuant to Section 219 of the Land Title Act.

All agreements to be registered in the Land Title Office shall have priority over all such liens, charges and encumbrances as is considered advisable by the Director of Development. All agreements to be registered in the Land Title Office shall, unless the Director of Development determines otherwise, be fully registered in the Land Title Office prior to enactment of the appropriate bylaw.

The preceding agreements shall provide security to the City including indemnities, warranties, equitable/rent charges, letters of credit and withholding permits, as deemed necessary or advisable by the Director of Development. All agreements shall be in a form and content satisfactory to the Director of Development.

- Additional legal agreements, as determined via the subject development's Servicing Agreement(s) and/or Development Permit(s), and/or Building Permit(s) to the satisfaction of the Director of Engineering may be required including, but not limited to, site investigation, testing, monitoring, site preparation, de-watering, drilling, underpinning, anchoring, shoring, piling, pre-loading, ground densification or other activities that may result in settlement, displacement, subsidence, damage or nuisance to City and private utility infrastructure.
- Applicants for all City Permits are required to comply at all times with the conditions of the Provincial *Wildlife Act* and Federal *Migratory Birds Convention Act*, which contain prohibitions on the removal or disturbance of both birds and their nests. Issuance of Municipal permits does not give an individual authority to contravene these legislations. The City of Richmond recommends that where significant trees or vegetation exists on site, the services of a Qualified Environmental Professional (QEP) be secured to perform a survey and ensure that development activities are in compliance with all relevant legislation.

---

Signed

---

Date



**Richmond Zoning Bylaw 8500  
Amendment Bylaw 10088 (RZ 17-794300)  
10231, 10251, 10351, 10371, 10391, 10395 and 10397 No. 2 Road**

The Council of the City of Richmond, in open meeting assembled, enacts as follows:

1. The Zoning Map of the City of Richmond, which accompanies and forms part of Richmond Zoning Bylaw 8500, is amended by repealing the existing zoning designation of the following area and by designating it “**Low Density Townhouses (RTL4)**”.  
  
P.I.D. 003-995-879  
Lot 981 Section 36 Block 5 North Range 7 West New Westminster District Plan 58183  
and  
P.I.D. 004-005-066  
Lot 982 Section 36 Block 5 North Range 7 West New Westminster District Plan 58183  
and  
P.I.D. 003-897-095  
Lot 713 Section 36 Block 4 North Range 7 West New Westminster District Plan 58349  
and  
P.I.D. 004-536-339  
Lot 712 Section 36 Block 4 North Range 7 West New Westminster District Plan 58349  
and  
P.I.D. 001-897-004  
Lot 711 Section 36 Block 4 North Range 7 West New Westminster District Plan 58349  
and  
P.I.D. 003-881-261  
Lot 211 Except: Part Subdivided by Plan 58349, Section 36 Block 4 North Range 7 West New Westminster District Plan 48291  
and  
P.I.D. 004-323-653  
Lot 710 Section 36 Block 4 North Range 7 West New Westminster District Plan 58349
2. This Bylaw may be cited as “**Richmond Zoning Bylaw 8500, Amendment Bylaw 10088**”.

SEP 23 2019

FIRST READING

A PUBLIC HEARING WAS HELD ON

SECOND READING

THIRD READING

OTHER CONDITIONS SATISFIED

ADOPTED

---



---



---



---



---



---

CITY OF RICHMOND
APPROVED by <i>E.L.</i>
APPROVED by Director or Solicitor <i>[Signature]</i>

\_\_\_\_\_  
MAYOR

\_\_\_\_\_  
CORPORATE OFFICER