



# City of Richmond

## Report to Committee

**To:** Planning Committee

**Date:** September 4, 2019

**From:** Wayne Craig  
Director, Development

**File:** RZ 17-763712

**Re:** **Application by CLO Ventures K2 Ltd. for Rezoning at 9571, 9591, 9611, 9671 Steveston Highway & 10831 Southdale Road from Single Detached (RS1/E) to Low Density Townhouses (RTL4)**

### Staff Recommendation

That Richmond Zoning Bylaw 8500, Amendment Bylaw 10082, for the rezoning of 9571, 9591, 9611, 9671 Steveston Highway & 10831 Southdale Road from the “Single Detached (RS1/E)” zone to the “Low Density Townhouses (RTL4)” zone, in order to permit the development of 20 townhouse units with vehicle access from Steveston Highway, be introduced and given first reading.

Wayne Craig  
Director, Development

WC:sds  
Att. 7

REPORT CONCURRENCE		
<b>ROUTED TO:</b>	<b>CONCURRENCE</b>	<b>CONCURRENCE OF GENERAL MANAGER</b>
Affordable Housing	<input checked="" type="checkbox"/>	

## Staff Report

### Origin

CLO Ventures K2 Ltd. has applied to the City of Richmond for permission to rezone the properties at 9571, 9591, 9611, 9671 Steveston Highway & 10831 Southdale Road from the “Single Detached (RS1/E)” zone to the “Low Density Townhouses (RTL4)” zone, in order to permit the development of 20 townhouse units with right-in/right-out vehicle access from Steveston Highway. A location map and aerial photograph are provided in Attachment 1. The subject site is currently occupied by five single-family dwellings, which are proposed to be demolished.

### Project Description

The subject properties have a total combined frontage of approximately 96 m (315 ft.) and are required to be consolidated into one development parcel prior to final adoption of the rezoning bylaw. The proposal includes 12 three-storey and eight two-storey townhouse units, in six buildings, with a proposed floor area ratio (FAR) of 0.6. Three secondary suites and two convertible units are also included in the proposal. The preliminary site plan, building elevations and landscape plan are provided in Attachment 2.

### Findings of Fact

A Development Application Data Sheet providing details about the development proposal is attached (Attachment 3).

### Existing Housing Profile

The applicant has advised that the five existing single-family dwellings are currently tenanted with no existing secondary suites.

### Surrounding Development

To the North: Single-family dwellings on lots zoned “Single Detached (RS1/E)” fronting Mortfield Court and Southdale Road.

To the South: Across Steveston Highway, farm businesses on lots zoned “Agriculture (AG1)” located in the Agricultural Land Reserve (ALR).

To the East: Across Southdale Road, single-family dwellings on lots zoned “Compact Single Detached (RC1)” fronting Steveston Highway.

To the West: Single-family dwellings on lots zoned “Single Detached (RS1/E)” fronting Steveston Highway.

## **Related Policies & Studies**

### Official Community Plan

The Official Community Plan (OCP) land use designation for the subject site is “Neighbourhood Residential (NRES)”. The “Neighbourhood Residential” designation comprises of those areas where the principal uses are single-family, two-family and multiple family housing (specifically townhouses). The development proposal is consistent with this designation.

### Arterial Road Policy

The Arterial Road Land Use Policy supports densification along arterial roads on properties in close proximity to commercial services, public amenities, schools and transit service. Although the subject site is identified for “Arterial Road Compact Lot Coach House” on the Arterial Road Housing Development Map, the subject site is located within walking distance of the following sites (where townhouse development may be considered):

- 800 m (2,625 ft. or 10 minute walk) of a City Community Centre (i.e. South Arm Community Park, which includes South Arm Community Centre, Hugh McRoberts Secondary and James Whiteside Elementary Schools); and
- 400 m (1,312 ft. or 5 minute walk) of a Commercial Service use (i.e. northwest corner of Steveston Highway and No. 4 Road).

The Arterial Road Land Use Policy allows townhouse development to be considered where sites are located within walking distances of the above-noted sites identified on the Arterial Road Housing Development Map. As per the Policy, the map is a guiding map that does not require amendments to show re-designated development areas approved by Council.

Compact lot single detached development was originally proposed as part of a previous rezoning proposal at the subject site (RZ 16-725911 & RZ 16-725915) with a lane along the rear for vehicle access. However, a significant tree at the rear of the property was identified for retention (see “Tree Retention and Replacement” section of this report for more information). Due to the retention of this tree, lane development along the rear is not feasible without removing the tree. Townhouse development is being considered on the subject site because it allows the retention of the significant tree and is consistent with the guiding principles of the Arterial Road Land Use Policy. The previous rezoning applications for compact lot single detached development were withdrawn prior to moving forward to Council as the applicant was advised to submit a new application for townhouse development.

The development proposal is also consistent with the Arterial Road Townhouse Development Requirements, including:

- Involves a land assembly with at least 50 m (164 ft.) frontage on a major arterial road;
- Leaves a residual site for future townhouse development with at least 50 m (164 ft.) frontage on a major arterial road;
- Includes public consultation (see “Public Consultation” section of this report for more information);

- Access from the arterial road only and located a sufficient distance from the local road;
- Shared access is being provided through the development for adjacent townhouse development by means of a statutory right-of-way; and
- No additional density is being requested from the base density (0.6 FAR).

Should Council endorse the subject rezoning application, the remaining western portion of the block would also be considered for townhouses (currently identified for “Arterial Road Compact Lot Coach House”), subject to public feedback and Council’s decision, and consistency with the Arterial Road Townhouse Guidelines.

#### Floodplain Management Implementation Strategy

The proposed redevelopment must meet the requirements of the Richmond Flood Plain Designation and Protection Bylaw 8204. Registration of a flood indemnity covenant on Title is required prior to final adoption of the rezoning bylaw.

#### **Public Consultation**

A rezoning sign has been installed on the subject property. Staff have not received any comments from the public about the rezoning application in response to the placement of the rezoning sign on the property.

The applicant has advised that notification letters were delivered by the applicant to all adjacent neighbouring properties, which included information on density, height, preliminary site plan and developer contact information (Attachment 4). To date, no correspondence has been received.

Should the Planning Committee endorse this application and Council grant 1<sup>st</sup> reading to the rezoning bylaw, the bylaw will be forwarded to a Public Hearing, where any area resident or interested party will have an opportunity to comment.

Public notification for the Public Hearing will be provided as per the *Local Government Act*.

#### **Analysis**

##### Built Form and Architectural Character

The applicant is proposing to consolidate the subject properties into one development parcel, with a total frontage of approximately 96 m (315 ft.) and a site area of 3,546.2 m<sup>2</sup> (38,171 ft<sup>2</sup>), in order to construct 20 townhouse units. The proposed townhouse units are oriented around a single driveway providing right-in/right-out driveway access to the site from Steveston Highway and an east-west internal maneuvering drive aisle providing access to the garages of the units. The shared outdoor amenity space is proposed to be situated in an open area at the rear (north) of the site due to the retention of a significant tree.

The proposal consists of 12 three-storey and eight two-storey townhouse units, all with side-by-side double car garages, with a proposed FAR of 0.6. The three-storey units are proposed along

Steveston Highway, stepped down to two-storeys within 7.5 m (25 ft.) of the east and west property lines to minimize potential privacy concerns. The units are proposed to be setback 4.5 m (15 ft.) from Steveston Highway, which requires a variance (see “Variance Requested” section of this report for more information). Two-storey units and a 6.0 m (20 ft.) setback are proposed along the rear (north) to address the interface with the existing single-family dwellings. The proposed building forms, heights and setbacks are consistent with the design guidelines for arterial road townhouse development.

The proposal includes three secondary suites, each with one bedroom and floor area of 25.1 m<sup>2</sup> (270 ft<sup>2</sup>) to 28.3 m<sup>2</sup> (305 ft<sup>2</sup>), which complies with the minimum floor area for secondary suites in townhouses as per Zoning Bylaw 8500, which is 25 m<sup>2</sup> (269 ft<sup>2</sup>). The applicant has also demonstrated that the proposed secondary suite can accommodate a bed, and kitchen and washroom facilities. To ensure the secondary suites are built to the satisfaction of the City, the applicant is required to register a legal agreement on Title prior to final adoption of the rezoning bylaw, stating that no final Building Permit inspection will be granted until the secondary suites are constructed to the satisfaction of the City in accordance with the BC Building Code and Richmond Zoning Bylaw 8500. In addition, prior to final adoption of the rezoning bylaw, the applicant is required to register a legal agreement on Title to ensure the secondary suites will not be stratified.

#### Existing Legal Encumbrances

There is an existing 3.0 m wide Statutory Right-of-Way (SRW) (Plan 36732 & 35912) along the rear (north) property line for sanitary sewer services. The existing SRW will not be impacted by the proposed development and the developer is aware that encroachment into the SRWs is not permitted.

#### Transportation and Site Access

Vehicular access to the subject site is proposed via one driveway from Steveston Highway, located in the middle of the subject development. The driveway will be designed to restrict vehicle movements to right-in/right-out only in order to mitigate traffic impact on Steveston Highway. The long-term objective is for the driveway access established on Steveston Highway to be utilized by adjacent properties to the west, if the properties redevelop. A Statutory Right-of-Way (SRW) for Public Right-of-Passage (PROP) over the entire area of the proposed driveway and the internal maneuvering drive aisle is required prior to final adoption of the rezoning bylaw, which will facilitate access for future adjacent development.

The proposal complies with the required number of vehicle and bicycle parking spaces as per Zoning Bylaw 8500.

Prior to final adoption of the rezoning bylaw, the applicant is required to provide a 4 m by 4 m corner cut road dedication at the southeast corner of the subject site.

#### Tree Retention and Replacement

The applicant has submitted a Certified Arborist’s Report, which identifies tree species, assesses tree structure and condition, and provides recommendations on tree retention and removal

relative to the proposed development. The Report assesses 17 trees located on the subject property, one shared tree with the adjacent property to the north, and four neighbouring trees.

The City's Tree Preservation Coordinator has reviewed the Arborist's Report and Tree Management Plan (Attachment 5), conducted an on-site visual tree assessment provides the following comments:

- The presence of a Ganoderma fungal conk was identified at the base of the significant Sycamore Maple (tag# 346) (130 cm dbh) located on the north property line (shared tree with the adjacent property to the north), which raises potential risks associated with retaining this tree. If the tree is to be retained, the following is recommended, which will be included in the Arborist Contract required prior to final adoption of the rezoning bylaw:
  - no encroachment of buildings within the Tree Protection Zone (TPZ);
  - no grade changes within the TPZ;
  - crown reduction and/or thinning of the crown as needed;
  - on-site monitoring by the Project Arborist throughout the duration of construction;
  - site drainage mitigation may be required during preload within TPZ;
  - contract for watering as needed during summer dry months; and
  - evaluation of the tree by a Qualified Tree Risk Assessor on a yearly basis or after any major storm events.
- The Oak tree (tag# 347) (57 cm dbh) located on the neighbouring property beside the above-noted tree (tag# 346) has a torsion crack in the main stem, which is a major structural defect. Removal of this tree is recommended. A Letter of Authorization from the adjacent property owner for removal of this tree has been provided.
- Three trees (tag# 344(1-3)) located in the southeast portion of the development site have poor structure from historical poor pruning practice with dead sections in the crown and weak attachments in the stems. The row of trees is also in direct conflict with the new building foundation. Remove and replace.
- Two trees (tag# 343 & 345) located in the northeast portion of the development site are in poor condition and identified as not viable for retention. Remove and replace.
- Two trees (tag# 348 & 349) are undersized trees located on the development site. The trees are in fair condition with poor structure. These trees are identified as unsuitable for retention. Remove and replace.
- Two trees (tag# 351 & 352) located on the development site are in poor condition with presence of decay and poor structure. Tree #352 is undersized. The trees are identified as not viable for retention. Remove and replace.
- Three trees (tag# 350, 353 & 354) located on the development site are ornamental Pine trees. These trees are identified as not viable for retention due to poor structure and are in conflict with proposed development. Remove and replace.

- Three trees (tag# 355, 358 & 359) located in the northwest portion of the development site are in poor condition and identified as not viable for retention. Remove and replace.
- Two trees (tag# 356 & 357) are located on the development site are in poor condition with poor structures. They are in direct conflict with proposed building foundation. Remove and replace.
- Three neighbouring Pine trees (tag# 360, OS1 & OS2) are located on adjacent west property is recommended for removal in the Arborist report due to its existing poor condition and conflicts with new construction. Prior to removal for shared and off site trees, the applicant must obtain written permission from the adjacent property owner with whom the trees are shared or located (and obtain a valid tree removal permit). If permission to remove the trees is not granted, the trees should be protected as per City of Richmond Tree Protection Information Bulletin Tree-03.

### *Tree Replacement*

The applicant is proposing to remove 17 on-site trees (tag# 343-345, 348-359), however three trees (tag# 348, 349 & 352) are undersized. The OCP tree replacement ratio of 2:1 requires 28 replacement trees to be planted and maintained on-site. Based on the submitted preliminary Landscape Plan (Attachment 2), the developer is proposing to plant 29 new trees.

The size and species of replacement trees, and overall landscape design, will be reviewed in detail through the Development Permit application process. To ensure the replacement trees are planted and maintained on-site, the applicant is required to provide an acceptable Landscape Plan and Landscape Security based on 100% of the cost estimate provided by the Landscape Architect, prior to Development Permit issuance.

Securities will not be released until a landscaping inspection has been passed by City staff after construction and landscaping has been completed. The City may retain a portion of the security for a one year maintenance period from the date of the landscape inspection.

### *Tree Protection*

The proposed Tree Management Plan is provided in Attachment 5, which outlines the protection of the significant Sycamore Maple tree (tag# 346) (130 cm dbh). To ensure the protection of this tree, the applicant is required to provide the following, prior to final adoption of the rezoning bylaw:

- Submission to the City of a contract with a Certified Arborist for supervision of all works conducted within or in close proximity to tree protection zones and specific provisions as identified above.
- Submission of a Tree Survival Security in the amount of \$10,000 based on the size of the tree to be retained.
- Prior to demolition of the existing dwellings on the subject site, installation of tree protection fencing around all trees to be retained, in accordance with the City's Tree Protection Information Bulletin TREE-03, is required.

### Variance Requested

The proposed development is generally in compliance with the “Low Density Townhouses (RTL4)” zone other than the variances noted below. Based on the review of the current plans for the project, the following variances are being requested:

- Reduce the exterior side yard setback (along the Steveston Highway frontage) from 6.0 m (20 ft.) to 4.5 m (15 ft.), in order to provide a 6.0 m rear yard setback to both the ground and second floors of the rear units.

***Staff are supportive of the proposed variance for the following reasons:***

- ***The proposed variance is consistent with the Arterial Road Guidelines for Townhouses in the OCP. In this context, the exterior side yard functions as a front yard along Steveston Highway. The Arterial Road Guidelines are supportive of reduced front yard setbacks, provided an appropriate interface with neighbouring properties is provided. The reduced setback along Steveston Highway allows for an increased setback along the north property line, adjacent to existing single-family development. Balconies, bay windows, and porches are not permitted to project into the proposed 4.5 m front yard setback***
- ***The proposed 6.0 m rear yard setback to both the ground and second floors of the rear units provides an improved rear yard interface with the existing single-family dwellings to the north and enhances solar access to the rear yards.***
- ***The distance between the proposed building face and the back of curb on Steveston Highway would be approximately 8.45 m, in order to accommodate a new sidewalk and treed and grassed boulevard along Steveston Highway.***

The variance will be reviewed in the context of the overall detailed design of the project, including architectural form, site design and landscaping at the Development Permit stage.

### Affordable Housing Strategy

In addition to providing three secondary suites (one bedrooms), the applicant proposes to provide a cash contribution to the Affordable Housing Reserve Fund of \$8.50 per buildable square foot, in accordance with the City’s Affordable Housing Strategy, for a total cash contribution in the amount of \$194,672.

### Public Art

In response to the City’s Public Art Program (Policy 8703), the applicant will provide a voluntary contribution at a rate of \$0.83 per buildable square foot (2017 rate) to the City’s Public Art Reserve Fund, for a total contribution in the amount of \$19,009.15.

### Agricultural Land Reserve (ALR) Buffer Zone

The OCP proposes specific land use considerations to protect the City’s agricultural land base in the Agricultural Land Reserve (ALR). These include guidelines for providing landscaped setbacks on non-agricultural sites located in close proximity to ALR lands. The objective of the



landscaped setback is to establish a buffer which identifies the urban/rural interface. The details of the landscaped setback will be reviewed in the context of the overall detailed design of the project at the Development Permit stage.

The proposed development will provide a minimum 4 m-wide landscaped buffer along the south property line of the proposed lots. Prior to final adoption of the rezoning bylaw, the applicant is required to register a legal agreement on title to ensure that the ALR landscaped buffer planted along Steveston Highway is maintained and will not be abandoned or removed. The legal agreement would also indicate that the property is located adjacent to active agricultural operations and may be subject to potential agricultural impacts including noise, dust and odour.

#### Energy Efficiency

The applicant has committed to design the subject development to meet the City's Step Code requirements (Attachment 6). Details on how all units are to be built and maintained to the City's Step Code requirements will be reviewed at Building Permit stage.

#### Noise Management

To address potential noise impacts generated by traffic on Steveston Highway, a restrictive covenant is required to be registered on Title prior to final adoption of the rezoning bylaw to ensure that noise attenuation measures are incorporated into dwelling design and construction.

Prior to a Development Permit application being considered by the Development Permit Panel, the applicant is required to submit an acoustical and thermal report and recommendations, prepared by a registered professional, to comply with the requirements of the restrictive covenant.

#### Amenity Space

The applicant is proposing a cash contribution in-lieu of providing the required indoor amenity space on-site. As per the OCP, rezoning applications received prior to February 28, 2019 may choose to provide a cash contribution of \$1,600 per unit for the first 19 units and \$3,200 per unit for additional units. The total cash contribution required for this 20 unit townhouse development is \$33,600.

#### Site Servicing and Frontage Improvements

Prior to Building Permit issuance, the developer is required to enter into a Servicing Agreement for the design and construction of required site servicing and frontage improvements, as described in Attachment 7. Site servicing and frontage improvements include, but are not limited to, the following:

- Steveston Highway: construct a new 1.5 m wide concrete sidewalk along the south property line and treed/grassed boulevard to the existing curb.
- Southdale Road: road widening, new curb and gutter, a 1.5 m wide concrete sidewalk along the east property line and treed/grassed boulevard to the new curb.

- Upgrade approximately 140 m of storm sewer along Steveston Highway and 55 m of sanitary sewer along the rear of the subject site.

The developer is also required to pay Development Cost Charges (DCCs') (City & Metro Vancouver), School Site Acquisition Charge, Address Assignment Fees, and the costs associated with the completion of the required site servicing and frontage improvements as described in Attachment 7.

### Development Permit

A Development Permit application is required to be processed to a satisfactory level, prior to final adoption of the rezoning bylaw. Further refinements to architectural, landscape and urban design will be completed as part of the Development Permit application review process, including, but not limited to, the following:

- Compliance with Development Permit Guidelines for multi-family developments and arterial road townhouses in the OCP;
- Refinement of the proposed building form and architectural features to achieve sufficient variety in design and create an interesting streetscape along Steveston Highway and Southdale Road;
- Refinement of the shared outdoor area design, including the choice of play equipment, to create a safe and vibrant environment for children's play and social interaction; and
- Review of the relevant accessibility features, including aging-in-place features in all units and proposed convertible units.

Additional issues may be identified as part of the Development Permit application review process.

### **Financial Impact or Economic Impact**

The rezoning application results in an insignificant Operational Budget Impact (OBI) for off-site City infrastructure (such as roadworks, waterworks, storm sewers, sanitary sewers, street lights, street trees and traffic signals).

### **Conclusion**

The purpose of this application is to rezone the properties at 9571, 9591, 9611, 9671 Steveston Highway & 10831 Southdale Road from the "Single Detached (RS1/E)" zone to the "Low Density Townhouses (RTL4)" zone, in order to permit the development of 20 townhouse units.

The rezoning application complies with the land use designations and applicable policies contained within the OCP for the subject site. Further review of the project design will be completed at part of the Development Permit application review process.

The list of rezoning considerations is included in Attachment 7, which has been agreed to by the applicant (signed concurrence on file).

On this basis, it is recommended that Richmond Zoning Bylaw 8500, Amendment Bylaw 10082 be introduced and given first reading.

A handwritten signature in black ink, appearing to read 'Steven De Sousa', with a stylized, cursive script.

Steven De Sousa  
Planner 1

SDS:cas

- Attachment 1: Location Map
- Attachment 2: Conceptual Development Plans
- Attachment 3: Development Application Data Sheet
- Attachment 4: Notification Letter by Applicant
- Attachment 5: Tree Management Plan
- Attachment 6: Step Code Letter from Applicant
- Attachment 7: Rezoning Considerations



City of  
Richmond

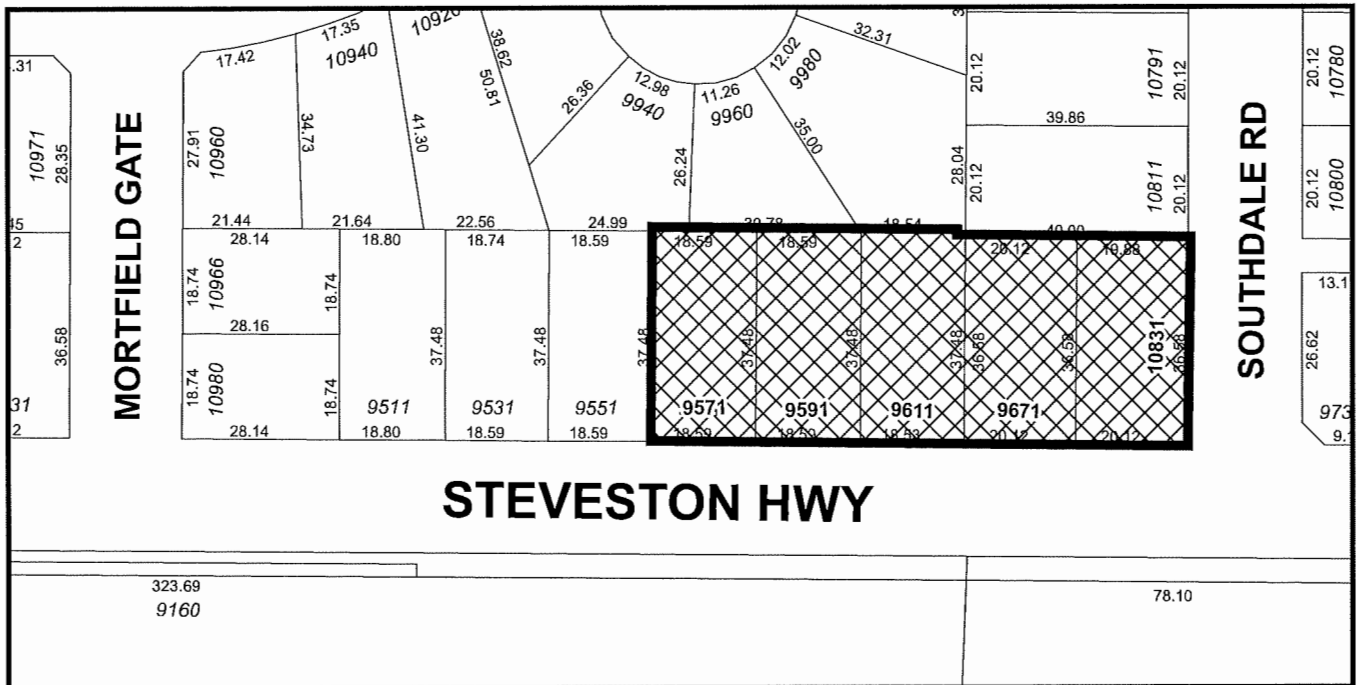
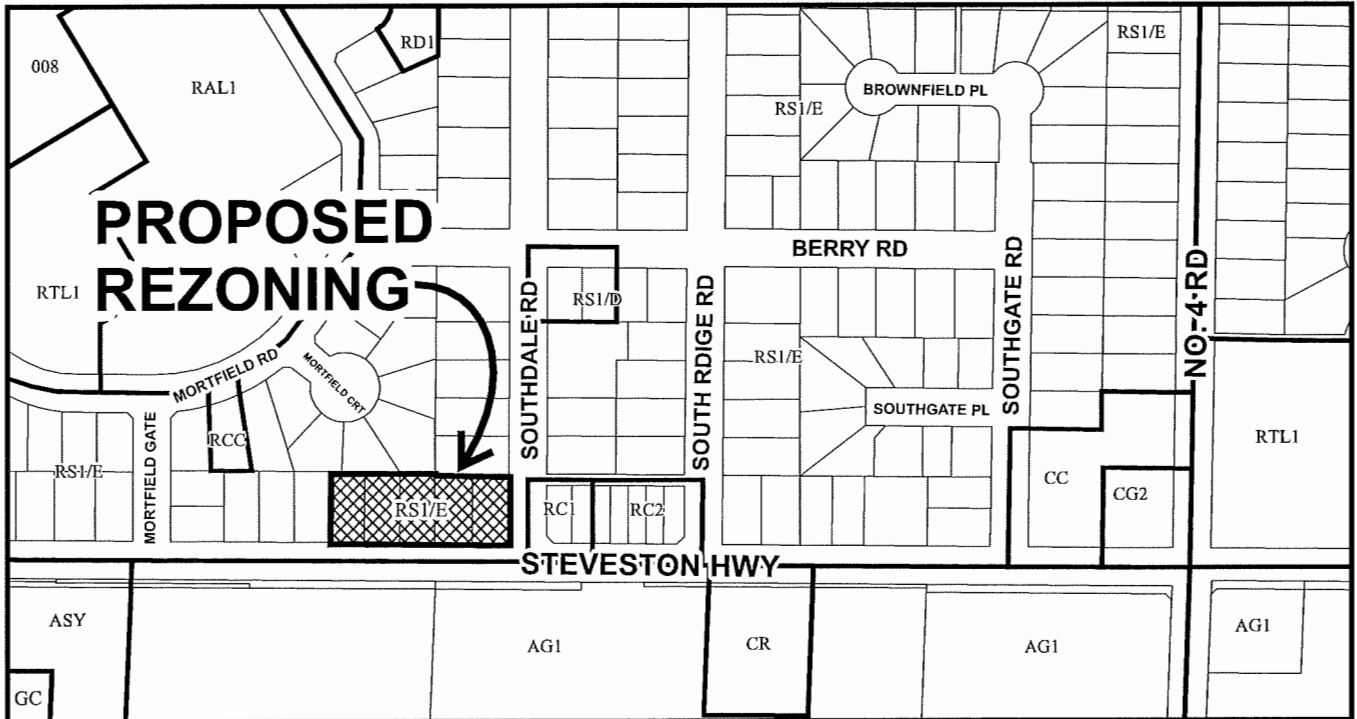

	<h1>RZ 17-763712</h1>	<p>Original Date: 03/07/17                  Revision Date: 08/14/19                  Note: Dimensions are in METRES</p>
--	-----------------------	---



# City of Richmond



**SUBJECT  
PROPERTIES**



**RZ 17-763712**

Original Date: 03/07/17

Revision Date: 08/14/19

Note: Dimensions are in METRES

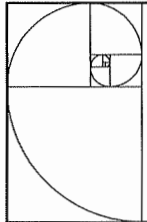

**IMPERIAL ARCHITECTURE**  
 HOLDER OF AN AIBC CERTIFICATE OF PRACTICE  
 1000 WEST 10TH AVENUE, SUITE 100  
 VANCOUVER, BRITISH COLUMBIA V6H 2Y6  
 TEL: 604-271-1111 FAX: 604-271-1112  
 WWW.IMPERIALARCHITECTURE.COM

ARCHITECTS  
 INTERIOR DESIGNERS  
 PLANNERS

Copyright Reserved  
 No part of this publication may be reproduced, stored in a retrieval system, or transmitted, in any form or by any means, electronic, mechanical, photocopying, recording, or by any information storage and retrieval system, without the prior written permission of Imperial Architecture. All rights reserved.  
 This drawing is the property of Imperial Architecture. It is to be used only for the project and site specified herein. It is not to be used for any other project or site without the prior written permission of Imperial Architecture.

DISCLAIMER  
 The drawings are the property of Imperial Architecture and are not to be used for any other project or site without the prior written permission of Imperial Architecture.

NO.	DATE	DESCRIPTION
1	2019-08-22	ISSUED FOR REZONING RESUBMISSION
2	2019-08-22	ISSUED FOR REZONING RESUBMISSION
3	2019-08-22	ISSUED FOR REZONING RESUBMISSION
4	2019-08-22	ISSUED FOR REZONING RESUBMISSION
5	2019-08-22	ISSUED FOR REZONING RESUBMISSION
6	2019-08-22	ISSUED FOR REZONING RESUBMISSION
7	2019-08-22	ISSUED FOR REZONING RESUBMISSION
8	2019-08-22	ISSUED FOR REZONING RESUBMISSION
9	2019-08-22	ISSUED FOR REZONING RESUBMISSION
10	2019-08-22	ISSUED FOR REZONING RESUBMISSION

ISSUED FOR REZONING RESUBMISSION  
 2019-08-22

Client/Project  
 STEVESTON TOWNHOUSE DEVELOPMENT  
 9571, 9591, 9611, 9631 STEVESTON HWY. & 1001 SOUTHDALE ROAD, RICHMOND, BC

Scale  
 1/16"=1'-0"

Sheet  
 A 0.5 of

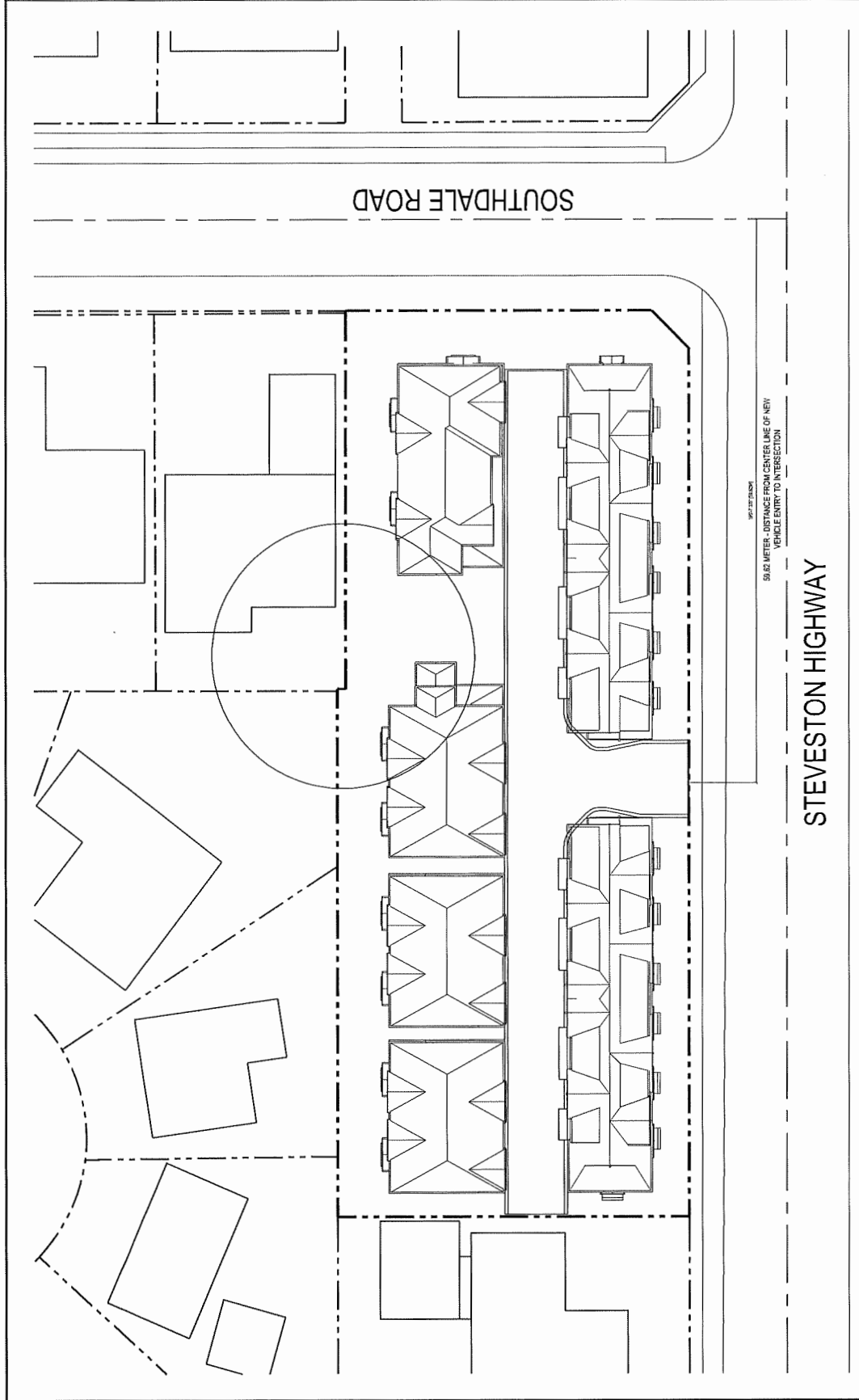

59.87 METER - DISTANCE FROM CENTERLINE OF NEW VEHICLE ENTRY TO INTERSECTION

STEVESTON HIGHWAY

SOUTHDALE ROAD

1 SITE CONTEXT PLAN  
 A0.5 SCALE 1/16"=1'-0"

STEVESTON TOWNHOUSE DEVELOPMENT  
 9571, 9591, 9611, 9631 STEVESTON HWY. & 1001 SOUTHDALE ROAD, RICHMOND, BC

Scale  
 1/16"=1'-0"

Sheet  
 A 0.5 of

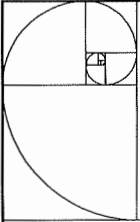

**IMPERIAL ARCHITECTURE**  
 REGISTERED ARCHITECTS  
 1000 WEST 10TH AVENUE, SUITE 100  
 DENVER, COLORADO 80202  
 TEL: 303.733.8888  
 WWW.IMPERIALARCHITECTURE.COM

**Copyright Reserved**  
 All rights reserved. No part of this publication may be reproduced, stored in a retrieval system, or transmitted, in any form or by any means, electronic, mechanical, photocopying, recording, or by any information storage and retrieval system, without the prior written permission of Imperial Architecture.

**Disclaimer**  
 This document is the property of Imperial Architecture and is to be used only for the project and site specifically identified herein. It is not to be used for any other project or site without the prior written permission of Imperial Architecture.

NO.	DESCRIPTION	DATE	BY	CHKD.
1	ISSUED FOR REZONING RESUBMISSION	2019-08-22		
2	REVISED PER COMMENTS			
3	REVISED PER COMMENTS			
4	REVISED PER COMMENTS			
5	REVISED PER COMMENTS			
6	REVISED PER COMMENTS			
7	REVISED PER COMMENTS			
8	REVISED PER COMMENTS			
9	REVISED PER COMMENTS			
10	REVISED PER COMMENTS			

**ISSUED FOR REZONING RESUBMISSION**  
 2019-08-22

**STEVESTON TOWNHOUSE DEVELOPMENT**  
 9311 96th AVE, SUITE 100, STEVESTON HWY & 100th AVE, STEVESTON, BC  
 1000 WEST 10TH AVENUE, SUITE 100, DENVER, CO 80202

**SITE PLAN**  
 Project No. #6211  
 Scale 1/16"=1'-0"  
 Sheet 1 of 1

**A 1.1**

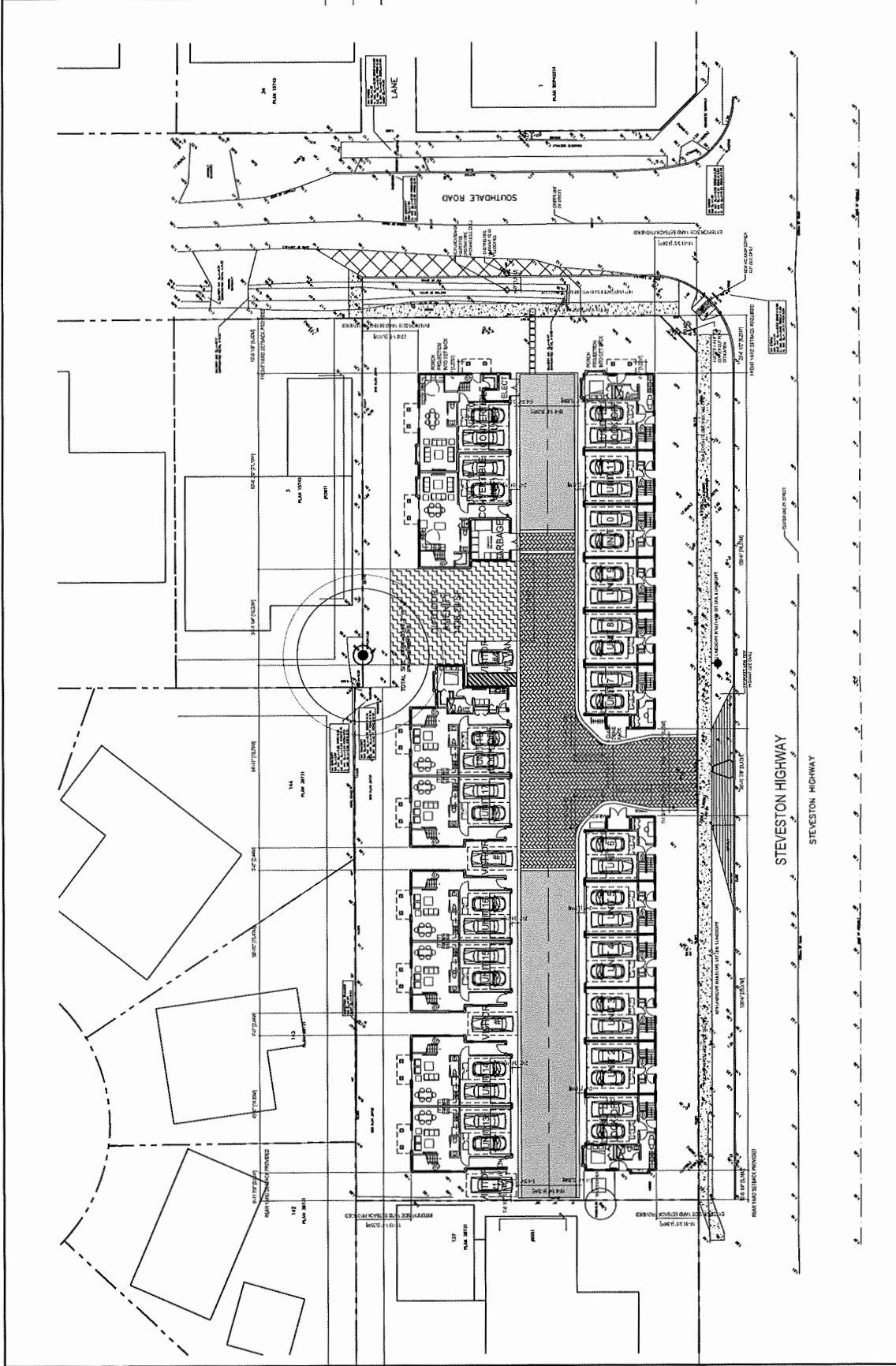

**1** SITE / LEVEL 1 FLOOR PLAN  
 A1.1 SCALE 1/16"=1'-0"



**IMPERIAL ARCHITECTURE**  
A DIVISION OF AN ARCHITECTURE OF PRACTICE INC.  
100 WEST BROAD STREET, SUITE 200  
RICHMOND, BC V6Y 3K1  
TEL: (604) 276-2323  
WWW.IMPERIALARCHITECTURE.COM

ARCHITECTURE  
DESIGN  
PLANNING

Copyright Reserved  
No part of this drawing may be reproduced or transmitted in any form or by any means electronic or mechanical, including photocopying, recording, or by any information storage and retrieval system, without written permission from the copyright owner.

Drawn: [Name]  
Checked: [Name]  
Reviewed: [Name]

Date: [Date]

**ISSUED FOR REZONING RESUBMISSION**  
2019-08-22

Client/Title: STEVESTON TOWNHOUSE DEVELOPMENT  
971 5981, 9411-1601 STEVESTON HWY & 1061 SOUTHDALE ROAD, RICHMOND, BC

No: [Number]  
Scale: 1/16"=1'-0"

Sheet: [Number] of [Total]

Project: [Project Name]

A.1.2

VARIANCE REQUIRED:  
1. EXTERIOR SIDE YARD (SOUTH): REDUCE REQUIRED SETBACK FROM 6.0M REQUIRED TO 4.56M PROVIDED MEET OCP DESIGN GUIDELINE REQUIREMENTS

A STATUARY RIGHT-OF-WAY OVER THE ENTIRE VEHICLE DRIVE AISLE IS TO BE REGISTERED FOR PUBLIC RIGHT-OF-PASSAGE

INTERNAL DRIVE AISLE TO BE ENGINEERED TO SUPPORT FIRE TRUCK @ 80,000 LBS

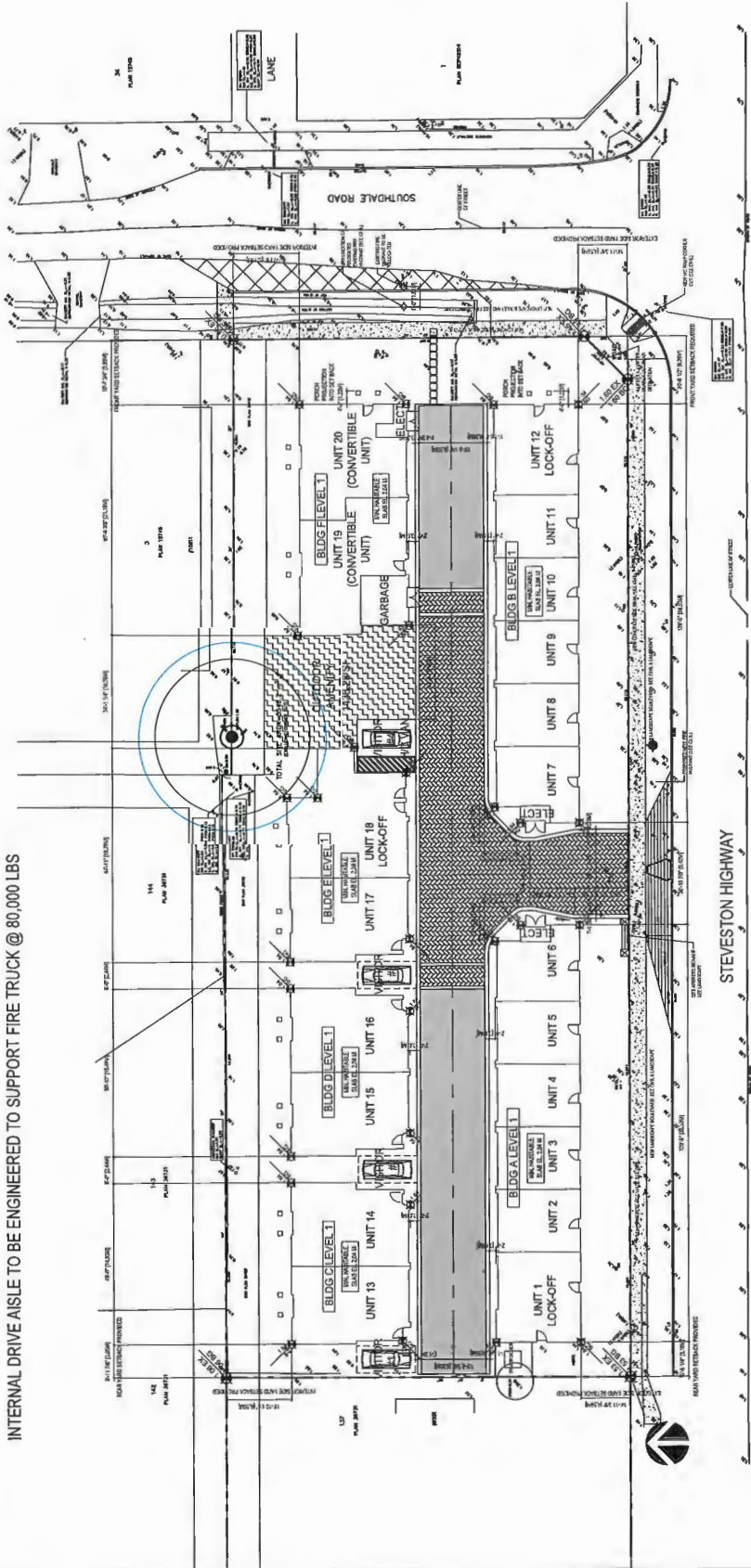

Average Grading Calculation	
Proposed Grade	1.5M Meter
Existing Grade	1.5M Meter
Final Proposed Grade	1.5M Meter
Final Proposed Elevation	1.5M Meter
Average Grade	1.5M Meter

Ground Floor Interior Elevation Calculation	
Interior Elevation	1.5M Meter
Interior Elevation	1.5M Meter
Interior Elevation	1.5M Meter
Interior Elevation	1.5M Meter
Interior Elevation	1.5M Meter
Interior Elevation	1.5M Meter
Interior Elevation	1.5M Meter
Interior Elevation	1.5M Meter
Interior Elevation	1.5M Meter
Interior Elevation	1.5M Meter

1 SITE PLAN SCALE 1/16"=1'-0"

A STATUARY RIGHT-OF-WAY OVER THE ENTIRE VEHICLE DRIVE AISLE IS TO BE REGISTERED FOR PUBLIC RIGHT-OF-PASSAGE

# PLAN #1



STEVESTON HIGHWAY  
STEVESTON HIGHWAY







Copyright Reserved  
 All rights reserved. No part of this document may be reproduced, stored in a retrieval system, or transmitted in any form or by any means, electronic, mechanical, photocopying, recording, or by any information storage and retrieval system, without the prior written permission of Imperial Architecture, Inc. All other trademarks are the property of their respective owners.

Discussions  
 This document is the property of Imperial Architecture, Inc. and is loaned to you for your use only. It is not to be distributed, copied, or otherwise used without the prior written permission of Imperial Architecture, Inc.

NO.	DESCRIPTION	DATE	BY	CHKD.
1	ISSUED FOR REZONING RESUBMISSION	2019-08-22		

ISSUED FOR REZONING RESUBMISSION  
 2019-08-22

STEVESTON TOWNHOUSE DEVELOPMENT  
 6971 99TH, 10110-1 STEVESTON HWY & 101ST SCOTTSDALE ROAD, RICHMOND, BC  
 3332-11-07  
 SHEET  
 3332-11-07  
 PLAN #2

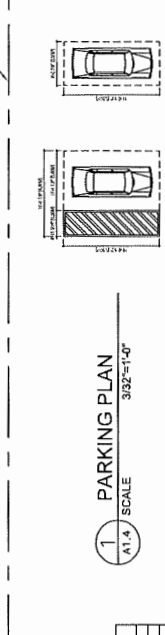
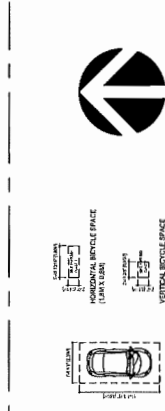
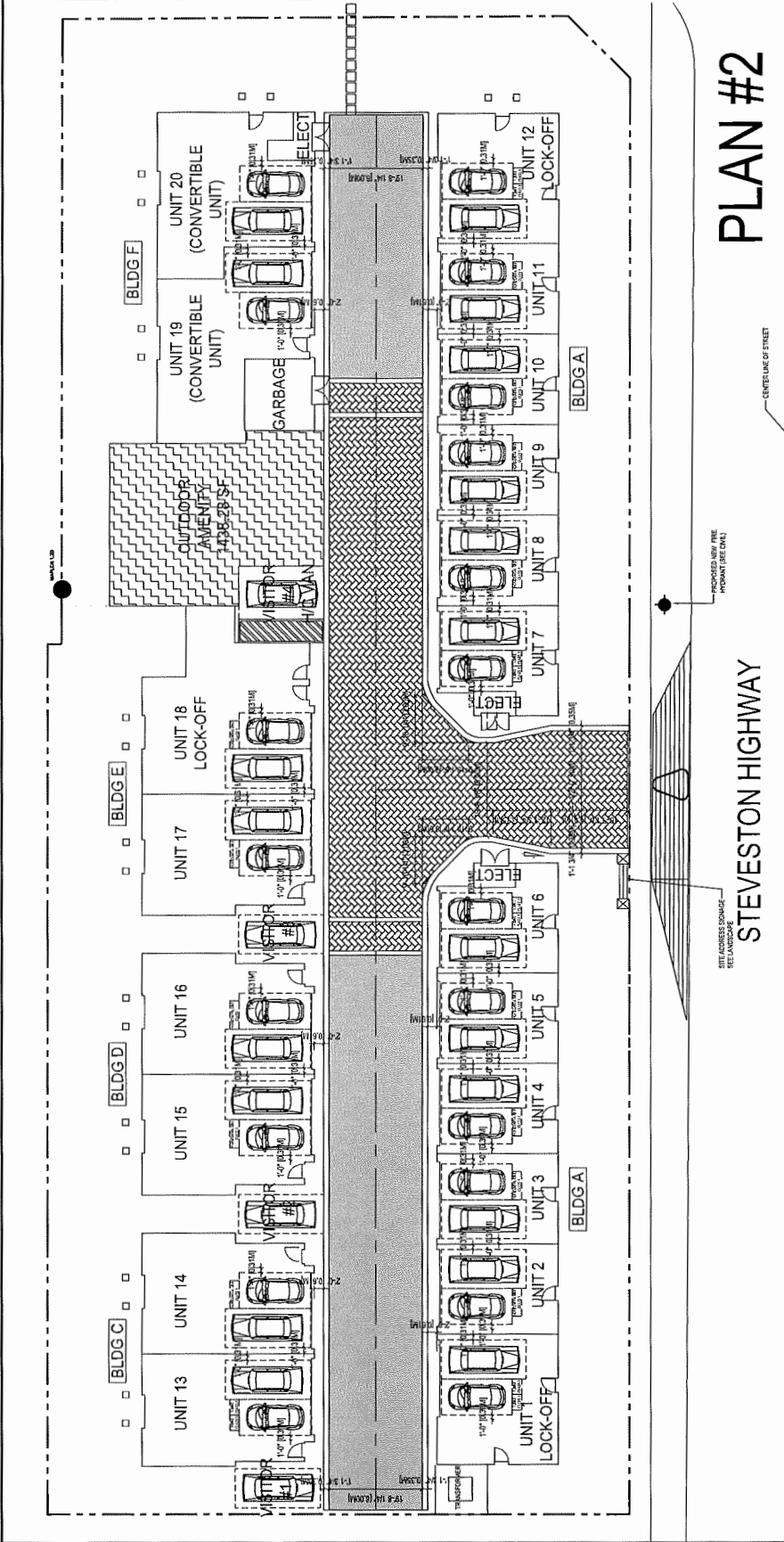

STEVESTON HIGHWAY

1. PARKING PLAN SCALE 3/32"=1'-0"

**Parking Calculation By Unit**

UNIT	UNIT 1	UNIT 2	UNIT 3	UNIT 4	UNIT 5	UNIT 6	UNIT 7	UNIT 8	UNIT 9	UNIT 10	UNIT 11	UNIT 12	UNIT 13	UNIT 14	UNIT 15	UNIT 16	UNIT 17	UNIT 18	UNIT 19	UNIT 20
Unit Type	Lock-off Unit	Convertible Unit	Lock-off Unit	Convertible Unit	Lock-off Unit	Convertible Unit	Lock-off Unit	Convertible Unit	Lock-off Unit	Convertible Unit	Lock-off Unit	Convertible Unit	Lock-off Unit	Convertible Unit	Lock-off Unit	Convertible Unit	Lock-off Unit	Convertible Unit	Lock-off Unit	Convertible Unit
Required Parking (Standard)	1	1	1	1	1	1	1	1	1	1	1	1	1	1	1	1	1	1	1	1
Required Parking (Special Car)	0	0	0	0	0	0	0	0	0	0	0	0	0	0	0	0	0	0	0	0
Required Parking (Small Car)	0	0	0	0	0	0	0	0	0	0	0	0	0	0	0	0	0	0	0	0
Total Required Parking Provided	1	1	1	1	1	1	1	1	1	1	1	1	1	1	1	1	1	1	1	1
Units with Accessible (Van Accessible)	0	0	0	0	0	0	0	0	0	0	0	0	0	0	0	0	0	0	0	0
Units with Accessible (Van Accessible)	0	0	0	0	0	0	0	0	0	0	0	0	0	0	0	0	0	0	0	0
Units with Accessible (Van Accessible)	0	0	0	0	0	0	0	0	0	0	0	0	0	0	0	0	0	0	0	0
Units with Accessible (Van Accessible)	0	0	0	0	0	0	0	0	0	0	0	0	0	0	0	0	0	0	0	0

TRUCK TURNING DIAGRAM  
 SU-9 TRUCK TURNING DIAGRAM SIMULATION GENERATED BY AUTOTURN SOFTWARE

**Parking Calculation**

Item	Value
Required Parking (Standard)	20 Units
Required Parking (Special Car)	0 Units
Required Parking (Small Car)	0 Units
Total Required Parking Provided	20 Units
Units with Accessible (Van Accessible)	0 Units
Units with Accessible (Van Accessible)	0 Units
Units with Accessible (Van Accessible)	0 Units
Units with Accessible (Van Accessible)	0 Units



Copyright Reserved  
 No part of this drawing may be reproduced or transmitted in any form or by any means, electronic or mechanical, including photocopying, recording, or by any information storage and retrieval system, without the prior written permission of Imperial Architecture, Inc. All rights reserved.  
 This drawing is the property of Imperial Architecture, Inc. and is loaned to the client for their use only. It is not to be used for any other project without the prior written permission of Imperial Architecture, Inc.  
 Imperial Architecture, Inc. is an Equal Opportunity Employer. Minorities and women are encouraged to apply.

NO.	REVISION	DATE	BY	CHKD.
1	ISSUED FOR REZONING RESUBMISSION	2019-08-22		

NO.	REVISION	DATE	BY	CHKD.
1	ISSUED FOR REZONING RESUBMISSION	2019-08-22		

ISSUED FOR REZONING RESUBMISSION  
 2019-08-22

STEVESTON TOWNHOUSE DEVELOPMENT  
 671.5991, 641.5971 STEVESTON HWY &  
 1801 SOUTHDALE ROAD, RICHMOND, BC

BUILDING A  
 FLOOR PLANS

Project No. #8211  
 Scale 1/8"=1'-0"  
 Sheet A.2.1 of 4

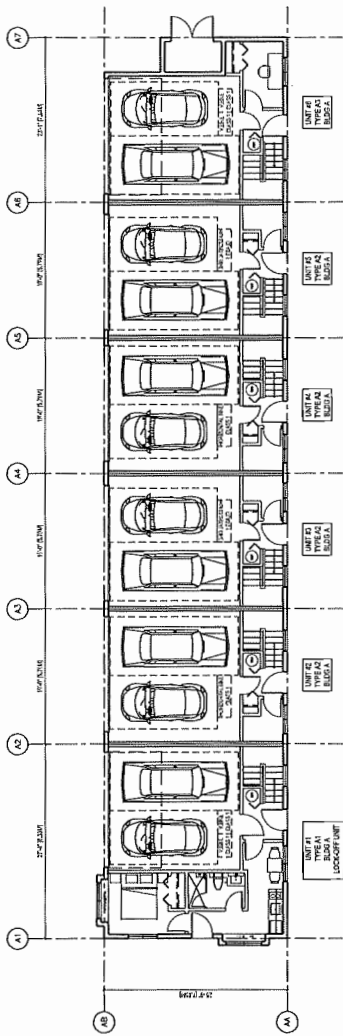

1 BUILDING A LEVEL 1 FLOOR PLAN  
 SCALE 1/8"=1'-0"

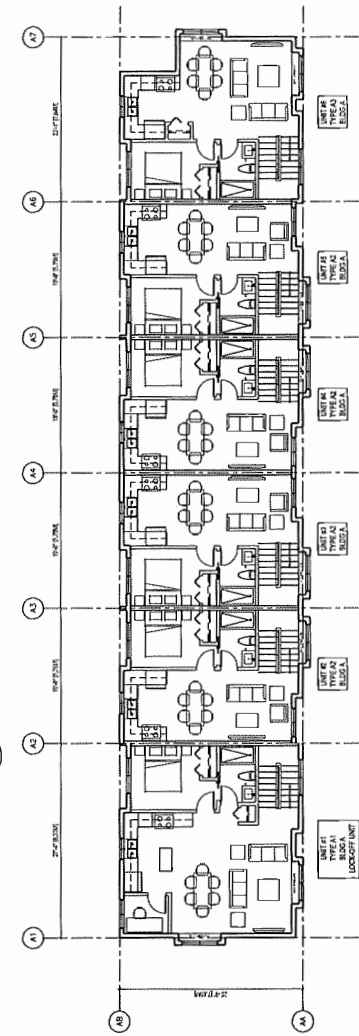

2 BUILDING A LEVEL 2 FLOOR PLAN  
 SCALE 1/8"=1'-0"

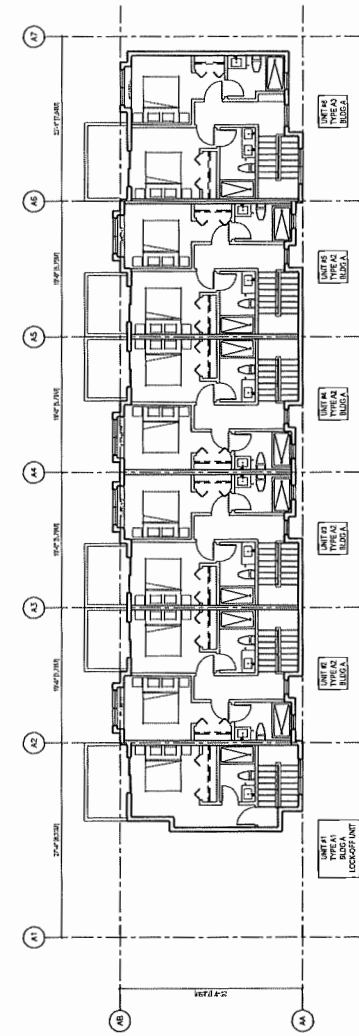

3 BUILDING A LEVEL 3 FLOOR PLAN  
 SCALE 1/8"=1'-0"

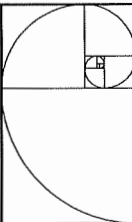

**IMPERIAL ARCHITECTURE**  
 ARCHITECTS  
 REGISTERED PROFESSIONAL ARCHITECTS  
 1000 EAST 10TH AVENUE, SUITE 100  
 DENVER, CO 80218  
 TEL: 303.733.8800  
 WWW.IMPERIALARCHITECTURE.COM

**ARCHITECTURE FOR REZONING PERMITS**

Copyright Reserved  
 No part of this document may be reproduced, stored in a retrieval system, or transmitted in any form or by any means, electronic, mechanical, photocopying, recording, or by any information storage and retrieval system, without the prior written permission of Imperial Architecture.

Disclaimer: The user of this document is advised that the user is responsible for the accuracy and completeness of the information contained herein. Imperial Architecture is not responsible for any errors or omissions in this document.

NO.	DESCRIPTION	DATE	BY	CHKD.
1	ISSUED FOR REZONING RESUBMISSION	2019-08-22	MM	MM
2	ISSUED FOR REZONING RESUBMISSION	2019-08-22	MM	MM
3	ISSUED FOR REZONING RESUBMISSION	2019-08-22	MM	MM
4	ISSUED FOR REZONING RESUBMISSION	2019-08-22	MM	MM
5	ISSUED FOR REZONING RESUBMISSION	2019-08-22	MM	MM
6	ISSUED FOR REZONING RESUBMISSION	2019-08-22	MM	MM
7	ISSUED FOR REZONING RESUBMISSION	2019-08-22	MM	MM
8	ISSUED FOR REZONING RESUBMISSION	2019-08-22	MM	MM
9	ISSUED FOR REZONING RESUBMISSION	2019-08-22	MM	MM
10	ISSUED FOR REZONING RESUBMISSION	2019-08-22	MM	MM

**ISSUED FOR REZONING RESUBMISSION**  
 2019-08-22

Client/Project:  
 STEVESTON TOWNHOUSE DEVELOPMENT  
 6771 58th Ave, Ste 1001 STEVESTON HWY & 100th AVE SOUTHDALE ROAD, RICHMOND, BC

Sheet # of  
**A 2.2**

**BUILDING B FLOOR PLANS**

Scale: 1/8" = 1'-0"

Drawn By: #S211  
 Checked By: [Blank]  
 Revision: [Blank]

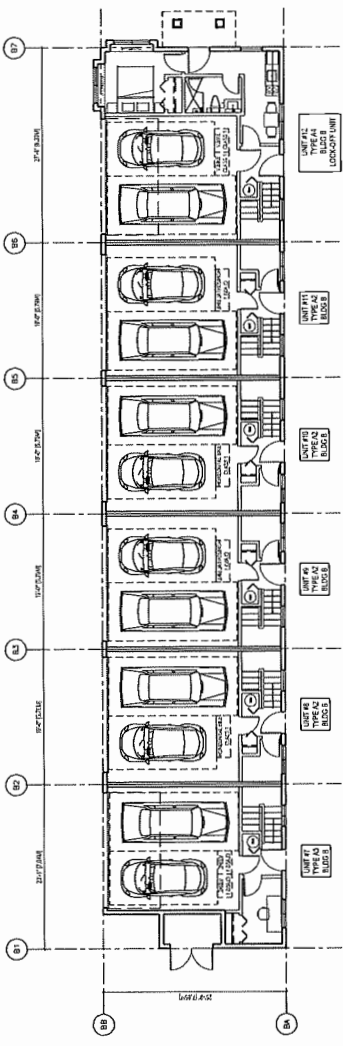

**1 BUILDING B LEVEL 1 FLOOR PLAN**  
 SCALE: 1/8" = 1'-0"  
 AZ.2

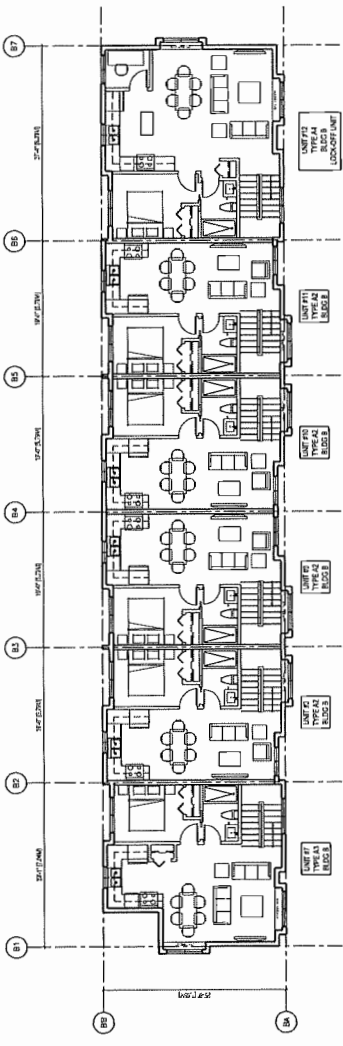

**2 BUILDING B LEVEL 2 FLOOR PLAN**  
 SCALE: 1/8" = 1'-0"  
 AZ.2

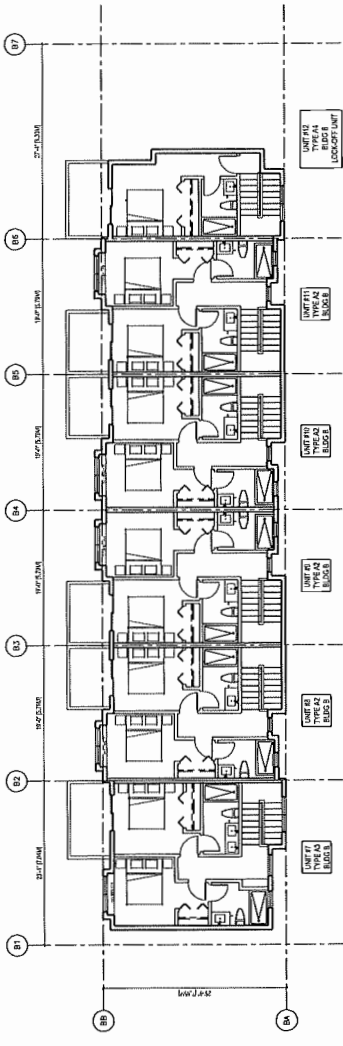

**3 BUILDING B LEVEL 3 FLOOR PLAN**  
 SCALE: 1/8" = 1'-0"  
 AZ.2

**IMPERIAL ARCHITECTURE**  
 REGISTERED ARCHITECTS  
 1000 S. UNIVERSITY AVENUE, SUITE 100  
 TAMPA, FLORIDA 33606  
 TEL: 813.288.1111 FAX: 813.288.1112  
 WWW.IMPERIALARCHITECTURE.COM

ARCHITECTURE  
 INTERIOR  
 PLANNING

Copyright Reserved  
 No part of this document may be reproduced, stored in a retrieval system, or transmitted in any form or by any means, electronic, mechanical, photocopying, recording, or by any information storage and retrieval system, without the prior written permission of Imperial Architecture.

DISCLAIMER  
 The architect is not responsible for the accuracy of the information provided in this document. The architect is not responsible for the accuracy of the information provided in this document. The architect is not responsible for the accuracy of the information provided in this document.

NO.	REVISION	DATE
1	ISSUED FOR REZONING RESUBMISSION	2019-08-22
2	REVISED PER COMMENTS	2019-08-22
3	REVISED PER COMMENTS	2019-08-22
4	REVISED PER COMMENTS	2019-08-22
5	REVISED PER COMMENTS	2019-08-22
6	REVISED PER COMMENTS	2019-08-22
7	REVISED PER COMMENTS	2019-08-22
8	REVISED PER COMMENTS	2019-08-22
9	REVISED PER COMMENTS	2019-08-22
10	REVISED PER COMMENTS	2019-08-22
11	REVISED PER COMMENTS	2019-08-22
12	REVISED PER COMMENTS	2019-08-22
13	REVISED PER COMMENTS	2019-08-22
14	REVISED PER COMMENTS	2019-08-22
15	REVISED PER COMMENTS	2019-08-22
16	REVISED PER COMMENTS	2019-08-22
17	REVISED PER COMMENTS	2019-08-22
18	REVISED PER COMMENTS	2019-08-22
19	REVISED PER COMMENTS	2019-08-22
20	REVISED PER COMMENTS	2019-08-22
21	REVISED PER COMMENTS	2019-08-22
22	REVISED PER COMMENTS	2019-08-22
23	REVISED PER COMMENTS	2019-08-22
24	REVISED PER COMMENTS	2019-08-22
25	REVISED PER COMMENTS	2019-08-22
26	REVISED PER COMMENTS	2019-08-22
27	REVISED PER COMMENTS	2019-08-22
28	REVISED PER COMMENTS	2019-08-22
29	REVISED PER COMMENTS	2019-08-22
30	REVISED PER COMMENTS	2019-08-22
31	REVISED PER COMMENTS	2019-08-22
32	REVISED PER COMMENTS	2019-08-22
33	REVISED PER COMMENTS	2019-08-22
34	REVISED PER COMMENTS	2019-08-22
35	REVISED PER COMMENTS	2019-08-22
36	REVISED PER COMMENTS	2019-08-22
37	REVISED PER COMMENTS	2019-08-22
38	REVISED PER COMMENTS	2019-08-22
39	REVISED PER COMMENTS	2019-08-22
40	REVISED PER COMMENTS	2019-08-22
41	REVISED PER COMMENTS	2019-08-22
42	REVISED PER COMMENTS	2019-08-22
43	REVISED PER COMMENTS	2019-08-22
44	REVISED PER COMMENTS	2019-08-22
45	REVISED PER COMMENTS	2019-08-22
46	REVISED PER COMMENTS	2019-08-22
47	REVISED PER COMMENTS	2019-08-22
48	REVISED PER COMMENTS	2019-08-22
49	REVISED PER COMMENTS	2019-08-22
50	REVISED PER COMMENTS	2019-08-22

ISSUED FOR REZONING RESUBMISSION  
 2019-08-22

STEVESTON TOWHOUSE DEVELOPMENT  
 6571 95th, 9611, 9611 STEVESTON HWY &  
 1001 SOUTHPDALE ROAD, ARLINGTON, NC

PROJECT #  
 #8211

Scale 1/8"=1'-0"

Sheet

STEVESTON TOWHOUSE DEVELOPMENT  
 6571 95th, 9611, 9611 STEVESTON HWY &  
 1001 SOUTHPDALE ROAD, ARLINGTON, NC

PROJECT #  
 #8211

Scale 1/8"=1'-0"

Sheet

**A 2.3**

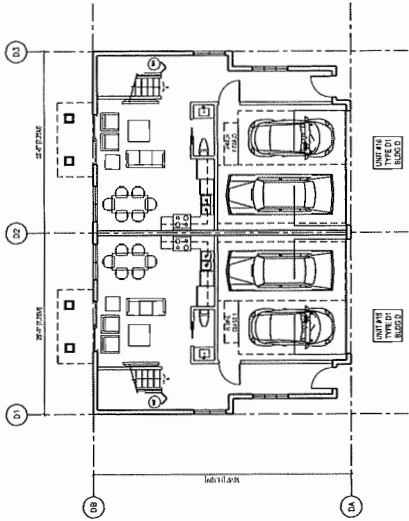

3 BUILDING D LEVEL 1 FLOOR PLAN  
 SCALE 1/8"=1'-0"

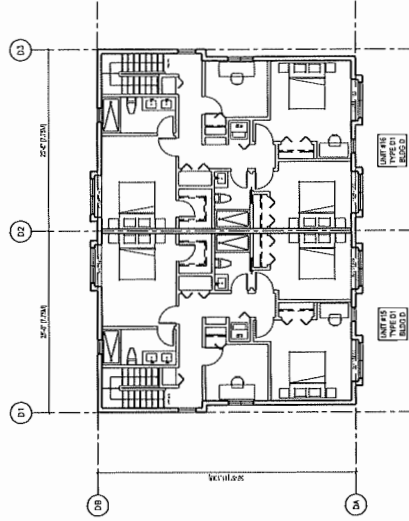

4 BUILDING D LEVEL 2 FLOOR PLAN  
 SCALE 1/8"=1'-0"

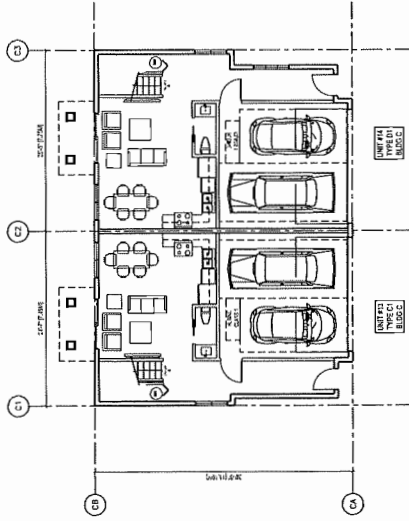

1 BUILDING C LEVEL 1 FLOOR PLAN  
 SCALE 1/8"=1'-0"

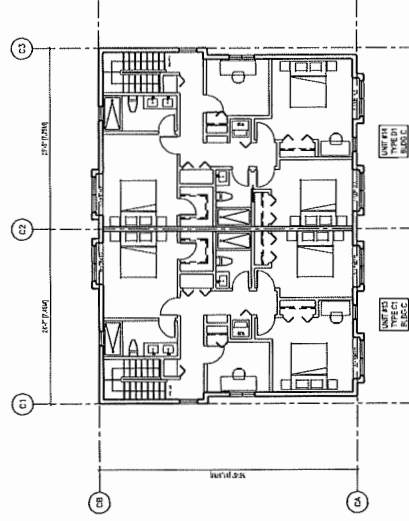

2 BUILDING C LEVEL 2 FLOOR PLAN  
 SCALE 1/8"=1'-0"



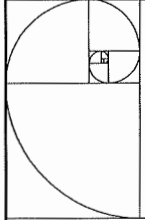

**IMPERIAL ARCHITECTURE**  
 BUILDERS OF AN AIA CERTIFICATE OF PRACTICE  
 1000 W. 10TH AVENUE, SUITE 100  
 DENVER, CO 80202  
 TEL: 303.733.8888  
 WWW.IMPERIALARCHITECTURE.COM

ARCHITECT  
 INTERIOR DESIGNER  
 PLANNING

Copyright Reserved  
 No part of this document may be reproduced, stored in a retrieval system, or transmitted in any form or by any means, electronic, mechanical, photocopying, recording, or by any information storage and retrieval system, without the prior written permission of Imperial Architecture.

Disclaimer: No liability is assumed by Imperial Architecture for any errors or omissions in this document. The user of this document is advised to verify the accuracy of the information contained herein.

NO.	DESCRIPTION	DATE	BY	CHKD.
1	ISSUED FOR REZONING RESUBMISSION	2019-08-22	JK	JK
2	REVISED PER COMMENTS	2019-08-22	JK	JK
3	REVISED PER COMMENTS	2019-08-22	JK	JK
4	REVISED PER COMMENTS	2019-08-22	JK	JK
5	REVISED PER COMMENTS	2019-08-22	JK	JK
6	REVISED PER COMMENTS	2019-08-22	JK	JK
7	REVISED PER COMMENTS	2019-08-22	JK	JK
8	REVISED PER COMMENTS	2019-08-22	JK	JK
9	REVISED PER COMMENTS	2019-08-22	JK	JK
10	REVISED PER COMMENTS	2019-08-22	JK	JK

ISSUED FOR REZONING RESUBMISSION  
 2019-08-22

STEVESTON TOWNHOUSE DEVELOPMENT  
 9711 99TH AVE, 9671 STEVESTON HWY. & 1001 SOUTHDALE ROAD, RICHMOND, BC

PROJECT #8211  
 SHEET 1/8"=1'-0"  
 DRAWING TITLE: BUILDING E & F FLOOR PLANS  
 SCALE: 1/8"=1'-0"  
 SHEET NO.: A2.4

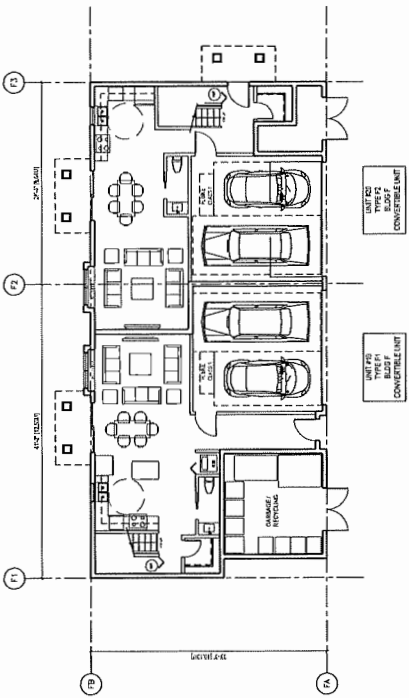

3 BUILDING F LEVEL 1 FLOOR PLAN  
 SCALE 1/8"=1'-0"  
 A2.4

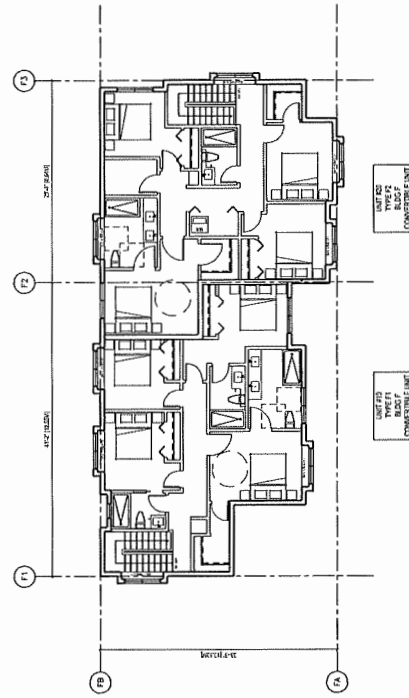

4 BUILDING F LEVEL 2 FLOOR PLAN  
 SCALE 1/8"=1'-0"  
 A2.4

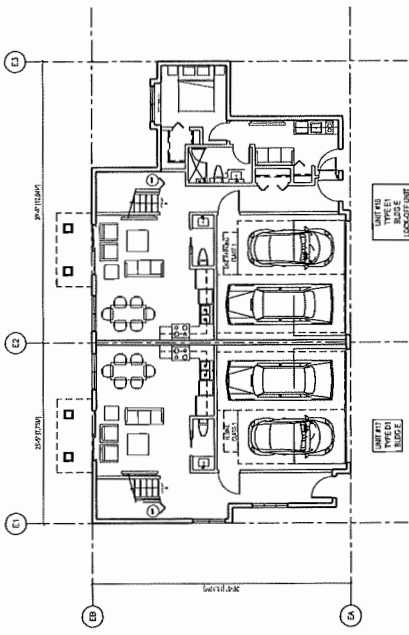

1 BUILDING E LEVEL 1 FLOOR PLAN  
 SCALE 1/8"=1'-0"  
 A2.4

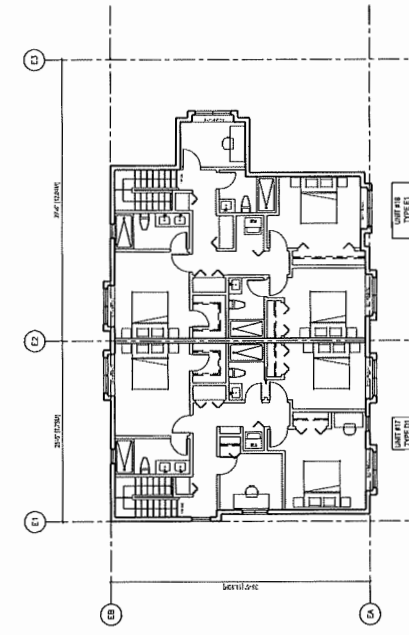

2 BUILDING E LEVEL 2 FLOOR PLAN  
 SCALE 1/8"=1'-0"  
 A2.4

**IMPERIAL ARCHITECTURE**  
 ARCHITECTURE  
 INTERIOR DESIGN  
 PLANNING

REGISTERED ARCHITECTS  
 9711 SOUTHWEST 104TH AVENUE, SUITE 100  
 MIAMI, FLORIDA 33156-4041  
 TEL: 305.444.1111  
 FAX: 305.444.1112  
 WWW.IMPERIALARCHITECTURE.COM

Copyright Reserved  
 No part of this drawing may be reproduced or transmitted in any form or by any means, electronic or mechanical, including photocopying, recording, or by any information storage and retrieval system, without the prior written permission of Imperial Architecture.

Disclaimer  
 This drawing is prepared in accordance with the Florida Building Code, Chapter 630, and the Florida State Board of Building, Fire and Life Safety Code, Chapter 6, and is intended to be used in conjunction with the other drawings in this set.

NO.	DATE	DESCRIPTION
1	08/21/19	ISSUED FOR REZONING RESUBMISSION
2	08/22/19	ISSUED FOR REZONING RESUBMISSION
3	08/22/19	ISSUED FOR REZONING RESUBMISSION
4	08/22/19	ISSUED FOR REZONING RESUBMISSION
5	08/22/19	ISSUED FOR REZONING RESUBMISSION
6	08/22/19	ISSUED FOR REZONING RESUBMISSION
7	08/22/19	ISSUED FOR REZONING RESUBMISSION
8	08/22/19	ISSUED FOR REZONING RESUBMISSION
9	08/22/19	ISSUED FOR REZONING RESUBMISSION
10	08/22/19	ISSUED FOR REZONING RESUBMISSION

ISSUED FOR REZONING RESUBMISSION  
 2019-08-22

STEVESTON TOWNHOUSE DEVELOPMENT  
 9711 SW 104TH AVE, SUITE 100 STEVESTON HWY &  
 10011 SOUTHDIALE ROAD, RICHMOND, FL

CONTEXT / STREET ELEVATIONS

Sheet #8211  
 Scale 1/16"=1'-0"  
 Date 8/22/19

A 3.0

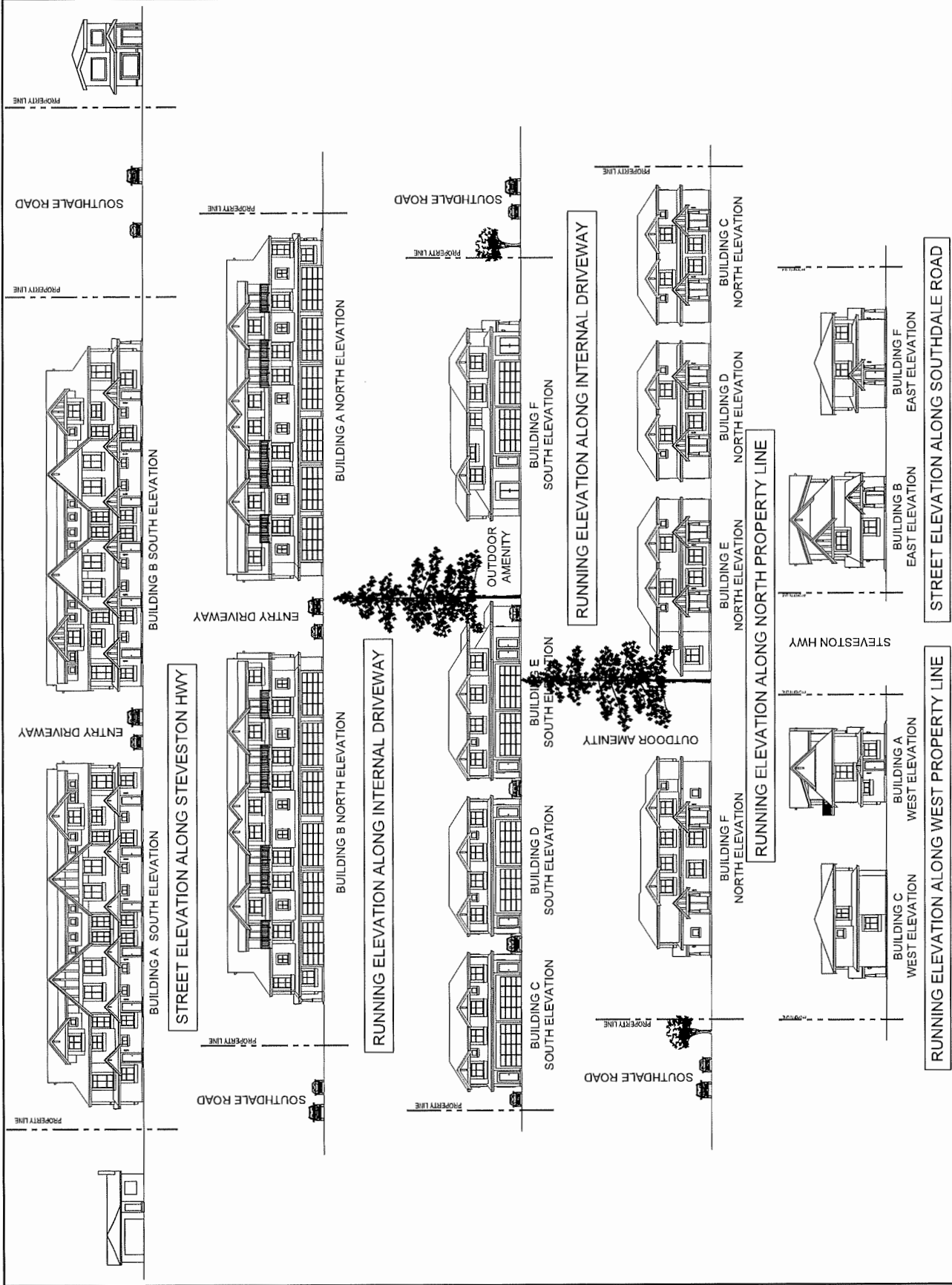

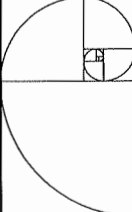

**IMPERIAL ARCHITECTURE**  
 A DIVISION OF AN AEC CONSULTING PRACTICE  
 10000 WEST 10TH AVENUE, SUITE 100  
 DENVER, COLORADO 80231  
 TEL: 303.733.8800 FAX: 303.733.8801  
 WWW.IMPERIALARCHITECTURE.COM

Copyright Reserved  
 No part of this drawing may be reproduced or transmitted in any form or by any means, electronic or mechanical, including photocopying, recording, or by any information storage and retrieval system, without the prior written permission of Imperial Architecture, Inc. All rights reserved.  
 This drawing is the property of Imperial Architecture, Inc. and shall remain the property of Imperial Architecture, Inc. if it is used for any other project without the prior written permission of Imperial Architecture, Inc.

NO.	DATE	DESCRIPTION
1	08/22/19	ISSUED FOR REZONING RESUBMISSION
2	08/22/19	ISSUED FOR REZONING RESUBMISSION
3	08/22/19	ISSUED FOR REZONING RESUBMISSION
4	08/22/19	ISSUED FOR REZONING RESUBMISSION

ISSUED FOR REZONING RESUBMISSION  
 2019-08-22

STEVENSON TOWNHOUSE DEVELOPMENT  
 9711 59th, 9611 90th STEVENSON HWY &  
 11811 SOUTHDALE ROAD, RICHMOND, BC

BUILDING A ELEVATIONS

Sheet #8211  
 Scale 1/8"=1'-0"  
 A 3.1

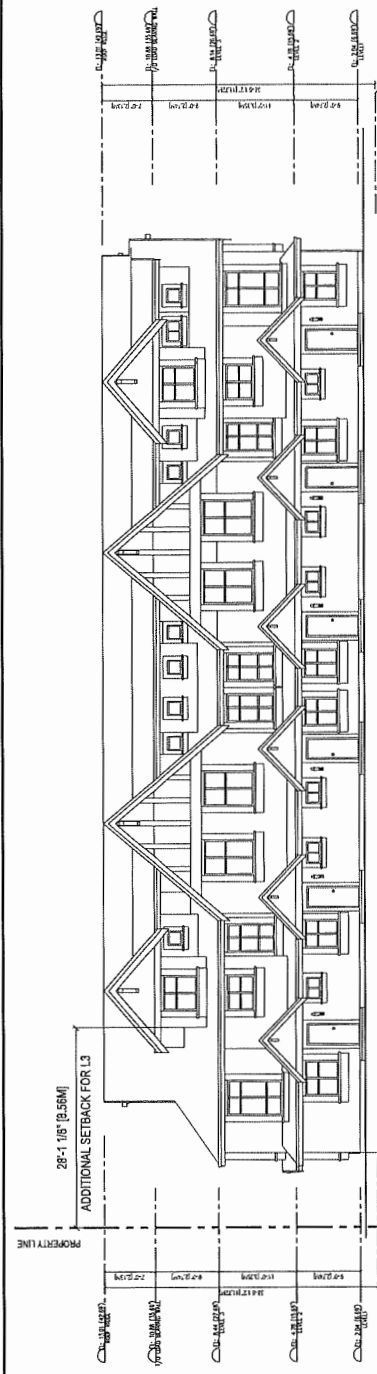

1 BUILDING A SOUTH ELEVATION (STEVENSON HWY)  
 SCALE 1/8"=1'-0"

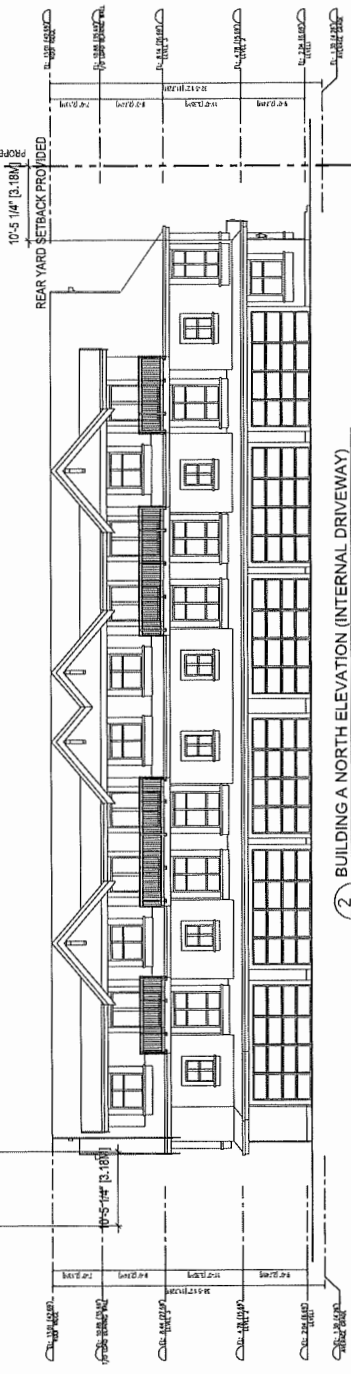

2 BUILDING A NORTH ELEVATION (INTERNAL DRIVEWAY)  
 SCALE 1/8"=1'-0"

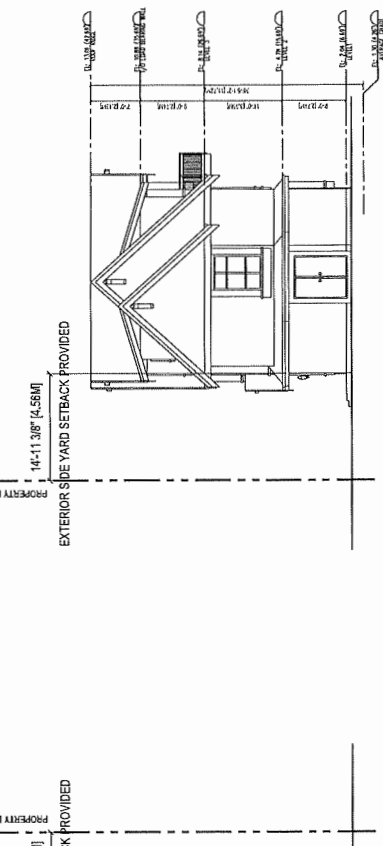

3 BUILDING A WEST ELEVATION  
 SCALE 1/8"=1'-0"

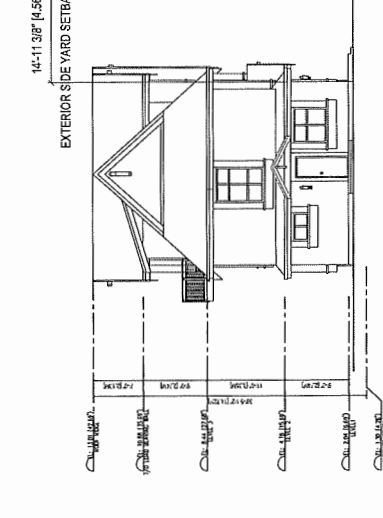

4 BUILDING A EAST ELEVATION  
 SCALE 1/8"=1'-0"

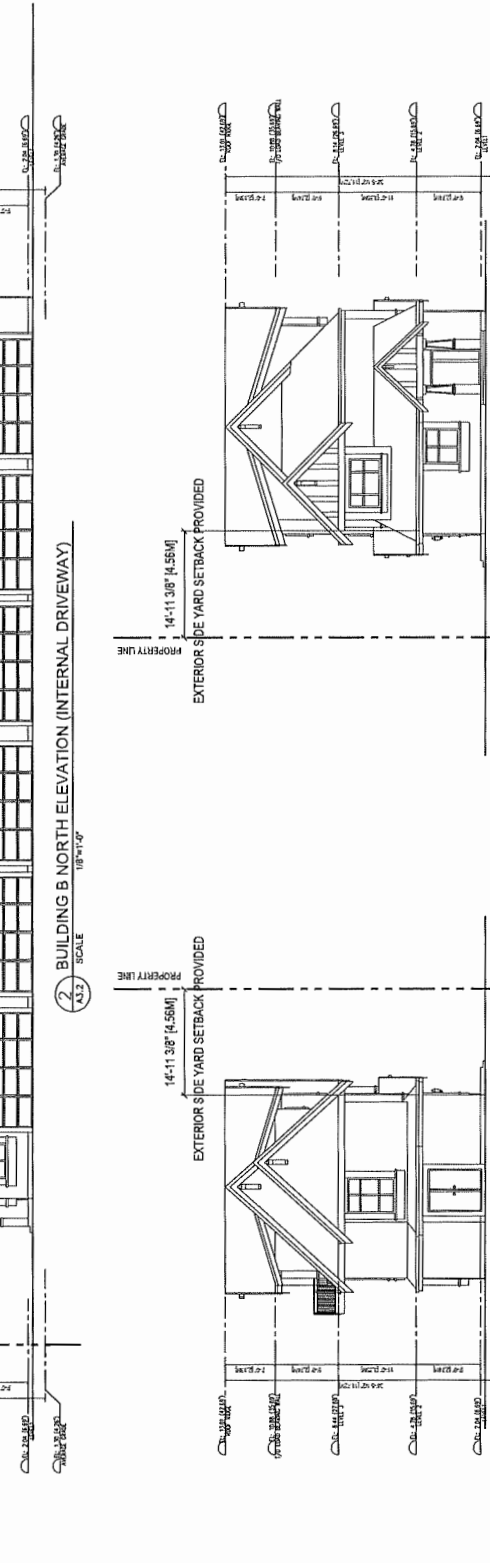
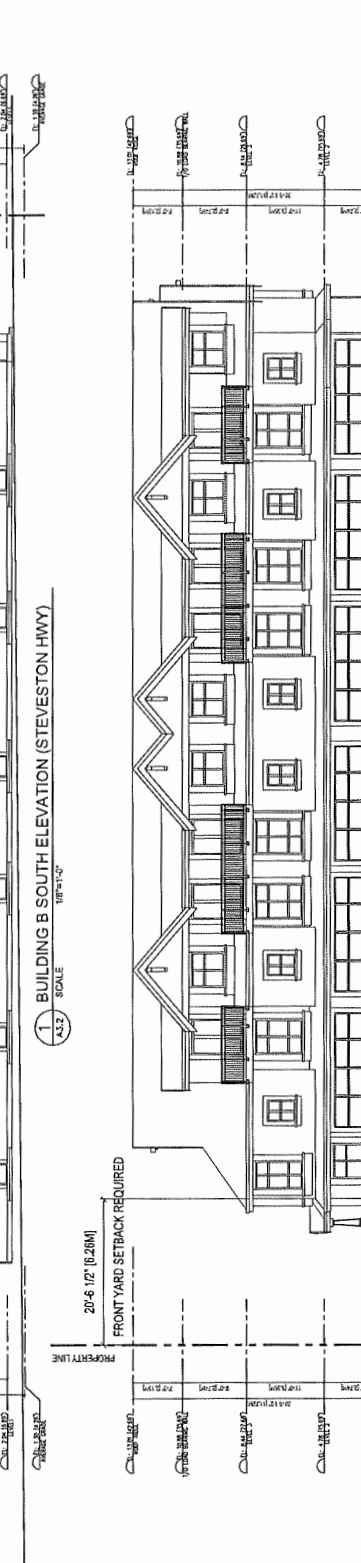
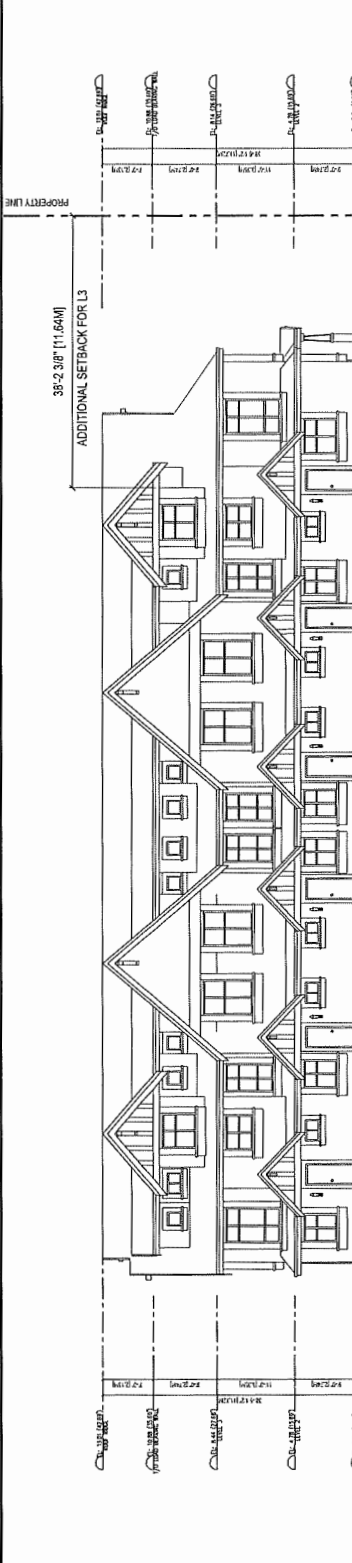



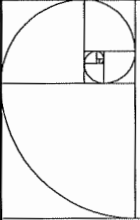

**IMPERIAL ARCHITECTURE**  
 A DIVISION OF AN ABC CERTIFIED PRACTICE  
 1000 N. UNIVERSITY AVENUE, SUITE 100  
 RICHMOND, VA 23228  
 TEL: (804) 771-1111 FAX: (804) 771-1112  
 WWW.IMPERIALARCHITECTURE.COM

ARCHITECT  
 INTERIOR  
 PLUMBER

Copyright Reserved

All rights reserved. No part of this publication may be reproduced, stored in a retrieval system, or transmitted in any form or by any means, electronic, mechanical, photocopying, recording, or by any information storage and retrieval system, without the prior written permission of the publisher.

Distribution

This document is the property of Imperial Architecture and is loaned to you for your use only. It is not to be distributed, copied, or otherwise used for any other project without the prior written permission of Imperial Architecture.

NO.	DATE	DESCRIPTION
1	11/15/11	ISSUED FOR PERMITS
2	08/21/12	ISSUED FOR REZONING RESUBMISSION
3	08/21/12	ISSUED FOR REZONING RESUBMISSION
4	08/21/12	ISSUED FOR REZONING RESUBMISSION
5	08/21/12	ISSUED FOR REZONING RESUBMISSION
6	08/21/12	ISSUED FOR REZONING RESUBMISSION
7	08/21/12	ISSUED FOR REZONING RESUBMISSION
8	08/21/12	ISSUED FOR REZONING RESUBMISSION
9	08/21/12	ISSUED FOR REZONING RESUBMISSION
10	08/21/12	ISSUED FOR REZONING RESUBMISSION
11	08/21/12	ISSUED FOR REZONING RESUBMISSION
12	08/21/12	ISSUED FOR REZONING RESUBMISSION
13	08/21/12	ISSUED FOR REZONING RESUBMISSION
14	08/21/12	ISSUED FOR REZONING RESUBMISSION
15	08/21/12	ISSUED FOR REZONING RESUBMISSION
16	08/21/12	ISSUED FOR REZONING RESUBMISSION
17	08/21/12	ISSUED FOR REZONING RESUBMISSION
18	08/21/12	ISSUED FOR REZONING RESUBMISSION
19	08/21/12	ISSUED FOR REZONING RESUBMISSION
20	08/21/12	ISSUED FOR REZONING RESUBMISSION
21	08/21/12	ISSUED FOR REZONING RESUBMISSION
22	08/21/12	ISSUED FOR REZONING RESUBMISSION
23	08/21/12	ISSUED FOR REZONING RESUBMISSION
24	08/21/12	ISSUED FOR REZONING RESUBMISSION
25	08/21/12	ISSUED FOR REZONING RESUBMISSION
26	08/21/12	ISSUED FOR REZONING RESUBMISSION
27	08/21/12	ISSUED FOR REZONING RESUBMISSION
28	08/21/12	ISSUED FOR REZONING RESUBMISSION
29	08/21/12	ISSUED FOR REZONING RESUBMISSION
30	08/21/12	ISSUED FOR REZONING RESUBMISSION
31	08/21/12	ISSUED FOR REZONING RESUBMISSION
32	08/21/12	ISSUED FOR REZONING RESUBMISSION
33	08/21/12	ISSUED FOR REZONING RESUBMISSION
34	08/21/12	ISSUED FOR REZONING RESUBMISSION
35	08/21/12	ISSUED FOR REZONING RESUBMISSION
36	08/21/12	ISSUED FOR REZONING RESUBMISSION
37	08/21/12	ISSUED FOR REZONING RESUBMISSION
38	08/21/12	ISSUED FOR REZONING RESUBMISSION
39	08/21/12	ISSUED FOR REZONING RESUBMISSION
40	08/21/12	ISSUED FOR REZONING RESUBMISSION
41	08/21/12	ISSUED FOR REZONING RESUBMISSION
42	08/21/12	ISSUED FOR REZONING RESUBMISSION
43	08/21/12	ISSUED FOR REZONING RESUBMISSION
44	08/21/12	ISSUED FOR REZONING RESUBMISSION
45	08/21/12	ISSUED FOR REZONING RESUBMISSION
46	08/21/12	ISSUED FOR REZONING RESUBMISSION
47	08/21/12	ISSUED FOR REZONING RESUBMISSION
48	08/21/12	ISSUED FOR REZONING RESUBMISSION
49	08/21/12	ISSUED FOR REZONING RESUBMISSION
50	08/21/12	ISSUED FOR REZONING RESUBMISSION

ISSUED FOR REZONING RESUBMISSION  
 2D19-08-22

CLIENT: STEVESTON TOWNHOUSE DEVELOPMENT  
 571.5991.9411/9471 STEVESTON HWY & 1001 SOUTHDALE ROAD, RICHMOND, VA

BUILDING C ELEVATIONS

Project No. #6211  
 Scale 1/8"=1'-0"  
 Sheet 1 of 1

A 3.3

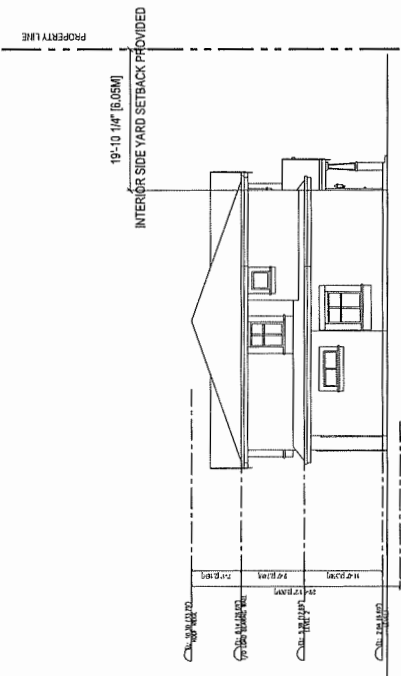

1 BUILDING C SOUTH ELEVATION (INTERNAL DRIVEWAY)  
 SCALE 1/8"=1'-0"

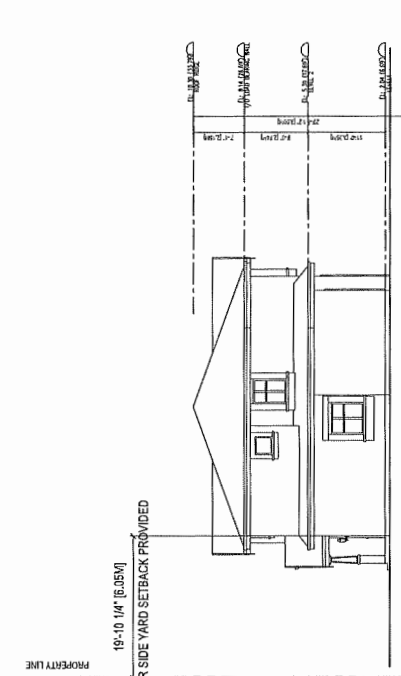

2 BUILDING C EAST ELEVATION  
 SCALE 1/8"=1'-0"

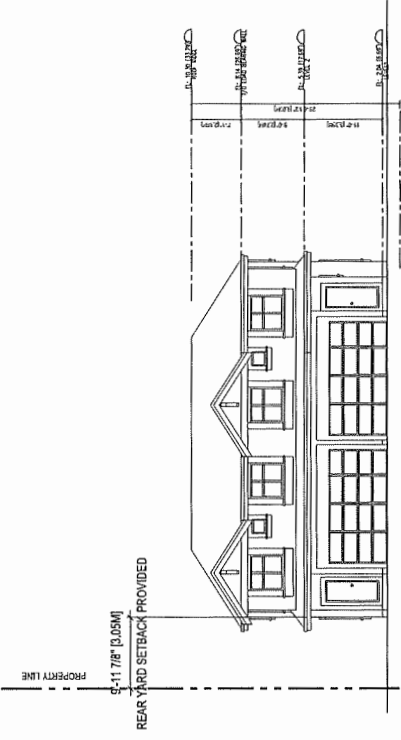

3 BUILDING C NORTH SIDE ELEVATION  
 SCALE 1/8"=1'-0"

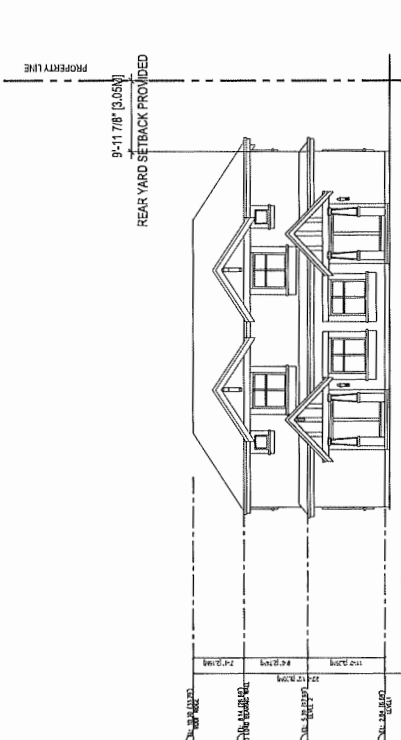

4 BUILDING C WEST SIDE ELEVATION  
 SCALE 1/8"=1'-0"

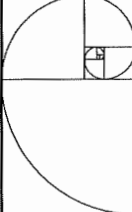

**IMPERIAL ARCHITECTURE**  
 ARCHITECTS  
 1000 WEST 10TH AVENUE, SUITE 100  
 DENVER, COLORADO 80202  
 PHONE: (303) 733-1111  
 WWW.IMPERIALARCHITECTURE.COM

Copyright Reserved  
 All rights reserved. No part of this publication may be reproduced, stored in a retrieval system, or transmitted, in any form or by any means, electronic, mechanical, photocopying, recording, or by any information storage and retrieval system, without the prior written permission of Imperial Architecture.

Distributor: [Name]  
 [Address]  
 [City, State, Zip]  
 [Phone]

NO.	DESCRIPTION	DATE
1	ISSUED FOR REZONING RESUBMISSION	2019-08-22
2	ISSUED FOR REZONING RESUBMISSION	2019-08-22
3	ISSUED FOR REZONING RESUBMISSION	2019-08-22
4	ISSUED FOR REZONING RESUBMISSION	2019-08-22
5	ISSUED FOR REZONING RESUBMISSION	2019-08-22
6	ISSUED FOR REZONING RESUBMISSION	2019-08-22
7	ISSUED FOR REZONING RESUBMISSION	2019-08-22
8	ISSUED FOR REZONING RESUBMISSION	2019-08-22
9	ISSUED FOR REZONING RESUBMISSION	2019-08-22
10	ISSUED FOR REZONING RESUBMISSION	2019-08-22

**ISSUED FOR REZONING RESUBMISSION**  
 2019-08-22

CLIENT: STEVESTON TOWNHOUSE DEVELOPMENT  
 9311 99TH, 9411 99TH STEVESTON HWY & 10411 SOUTHDALE ROAD, RICHMOND, BC

**BUILDING D ELEVATIONS**

Project No: #8211  
 Scale: 1/8" = 1'-0"  
 Drawing No: A 3.4  
 of 3

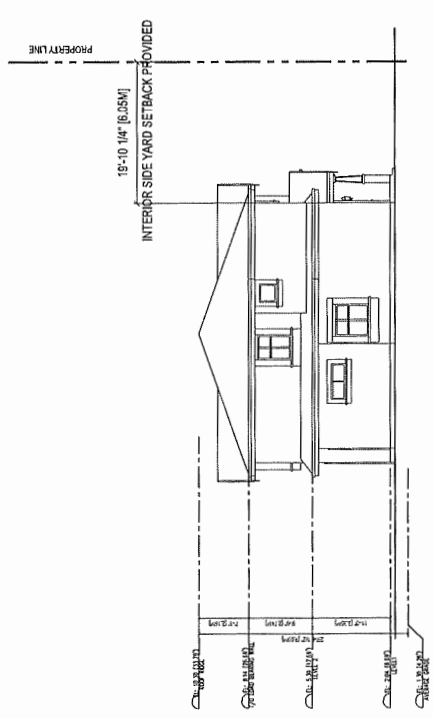

2 BUILDING D EAST SIDE ELEVATION  
 SCALE: 1/8" = 1'-0"

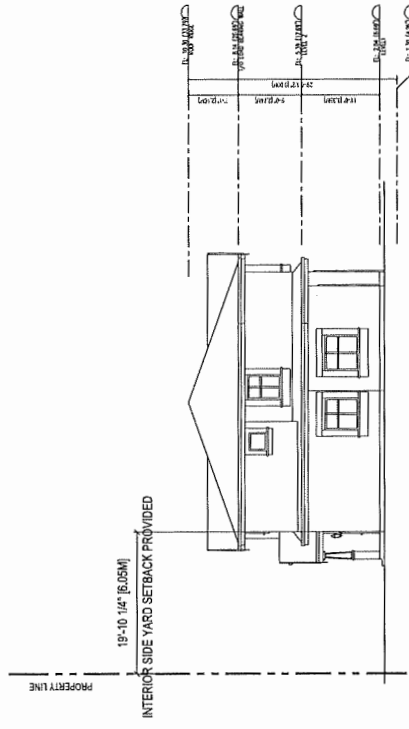

4 BUILDING D WEST SIDE ELEVATION  
 SCALE: 1/8" = 1'-0"

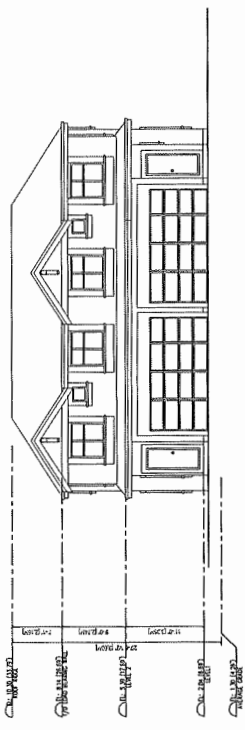

1 BUILDING D SOUTH ELEVATION (INTERNAL DRIVEWAY)  
 SCALE: 1/8" = 1'-0"

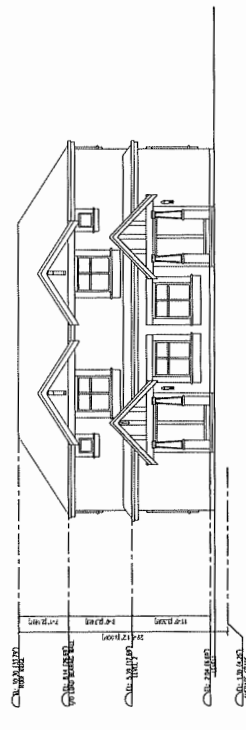

3 BUILDING D NORTH SIDE ELEVATION  
 SCALE: 1/8" = 1'-0"

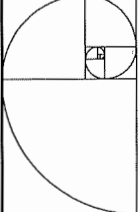

**IMPERIAL ARCHITECTURE**  
 REGISTERED ARCHITECTS  
 1000 WEST 10TH AVENUE, SUITE 100  
 DENVER, COLORADO 80202  
 TEL: 303.733.8888  
 WWW.IMPERIALARCHITECTURE.COM

Copyright Reserved  
 No part of this drawing may be reproduced, stored in a retrieval system, or transmitted in any form or by any means, electronic, mechanical, photocopying, recording, or by any information storage and retrieval system, without the prior written permission of Imperial Architecture.

Discussions  
 This drawing is the property of Imperial Architecture. It is to be used only for the project and site specifically identified on this drawing. It is not to be used for any other project, site, or purpose without the prior written permission of Imperial Architecture.

NO.	DATE	DESCRIPTION	BY	CHKD.
1	10/15/19	ISSUED FOR REZONING RESUBMISSION	MM	MM
2	10/15/19	ISSUED FOR REZONING RESUBMISSION	MM	MM
3	10/15/19	ISSUED FOR REZONING RESUBMISSION	MM	MM
4	10/15/19	ISSUED FOR REZONING RESUBMISSION	MM	MM
5	10/15/19	ISSUED FOR REZONING RESUBMISSION	MM	MM
6	10/15/19	ISSUED FOR REZONING RESUBMISSION	MM	MM
7	10/15/19	ISSUED FOR REZONING RESUBMISSION	MM	MM
8	10/15/19	ISSUED FOR REZONING RESUBMISSION	MM	MM
9	10/15/19	ISSUED FOR REZONING RESUBMISSION	MM	MM
10	10/15/19	ISSUED FOR REZONING RESUBMISSION	MM	MM

ISSUED FOR REZONING RESUBMISSION  
 2019-08-22

STEVESTON TOWNHOUSE DEVELOPMENT  
 9771 99th St, Ste 1001 STEVESTON BRY & 1001 SOUTHDALE ROAD, RICHMOND, BC

**BUILDING E ELEVATIONS**

PROJECT No. #6211  
 SHEET 18 of 18  
 Scale 1/8" = 1'-0"

**A 3.5**

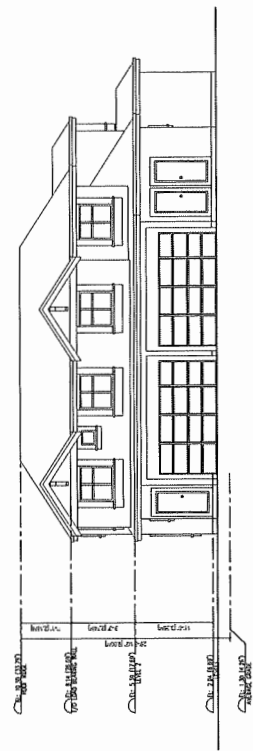

1 BUILDING E SOUTH ELEVATION (INTERNAL DRIVEWAY)  
 SCALE 1/8" = 1'-0"

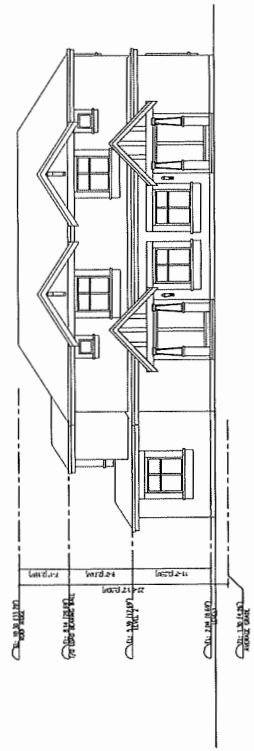

3 BUILDING E NORTH ELEVATION  
 SCALE 1/8" = 1'-0"

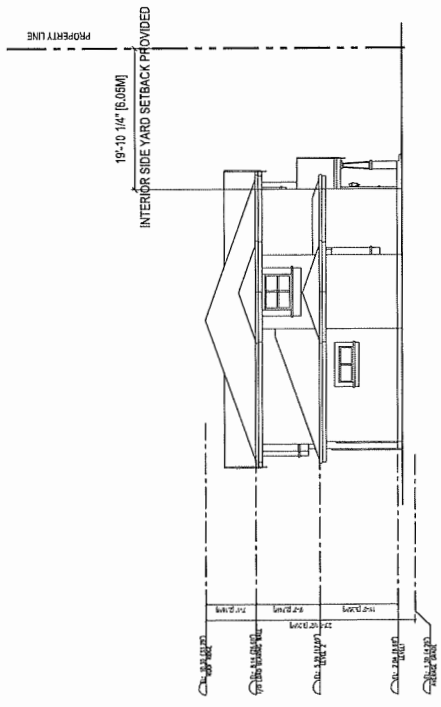

2 BUILDING E EAST SIDE ELEVATION  
 SCALE 1/8" = 1'-0"

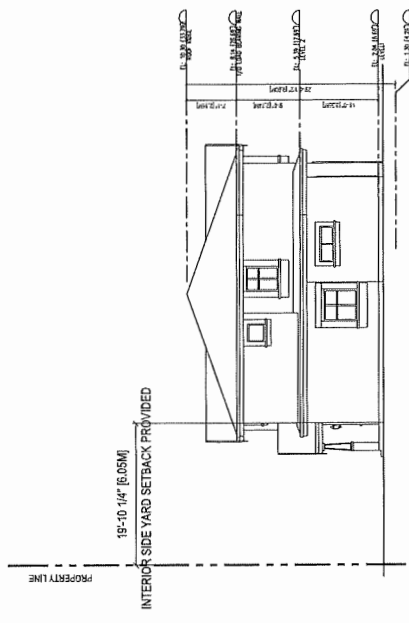

4 BUILDING E WEST SIDE ELEVATION  
 SCALE 1/8" = 1'-0"

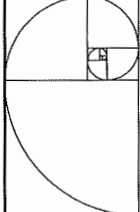

**IMPERIAL ARCHITECTURE**  
 REGISTERED ARCHITECTS & PLANNERS  
 1001 SOUTHDALE ROAD, RICHMOND, NC 28801  
 PHONE: (704) 765-1100  
 FAX: (704) 765-1101  
 WWW.IMPERIALARCHITECTURE.COM

Copyright Reserved  
 No part of this drawing may be reproduced or transmitted in any form or by any means, electronic or mechanical, including photocopying, recording, or by any information storage and retrieval system, without the prior written permission of Imperial Architecture.

DATE: 08/21/2019  
 DRAWN BY: J. HARRIS  
 CHECKED BY: J. HARRIS  
 PROJECT: STEVESTON TOWNHOUSE DEVELOPMENT  
 SHEET: A 3.6 OF 5

NO.	DESCRIPTION	DATE
1	ISSUED FOR REZONING RESUBMISSION	2019-08-22

STEVESTON TOWNHOUSE DEVELOPMENT  
 1001 SOUTHDALE ROAD, RICHMOND, NC 28801

**BUILDING F ELEVATIONS**

Project No. #8211  
 Scale 1/8"=1'-0"  
 Sheet

**A 3.6**

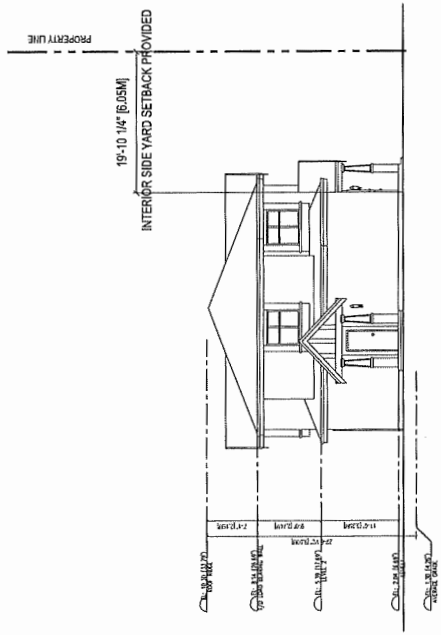

2. BUILDING F EAST ELEVATION (SOUTHDALE)  
 SCALE 1/8"=1'-0"

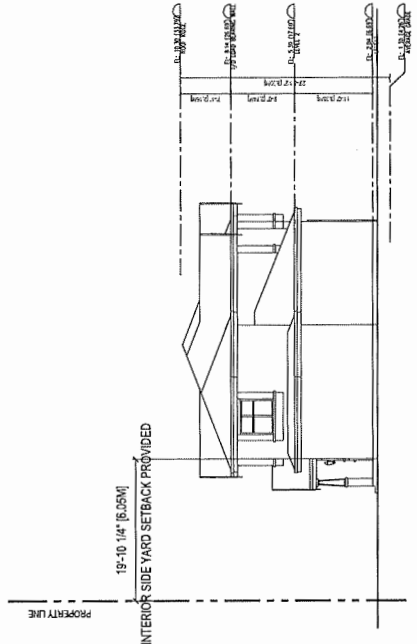

4. BUILDING F WEST SIDE ELEVATION  
 SCALE 1/8"=1'-0"

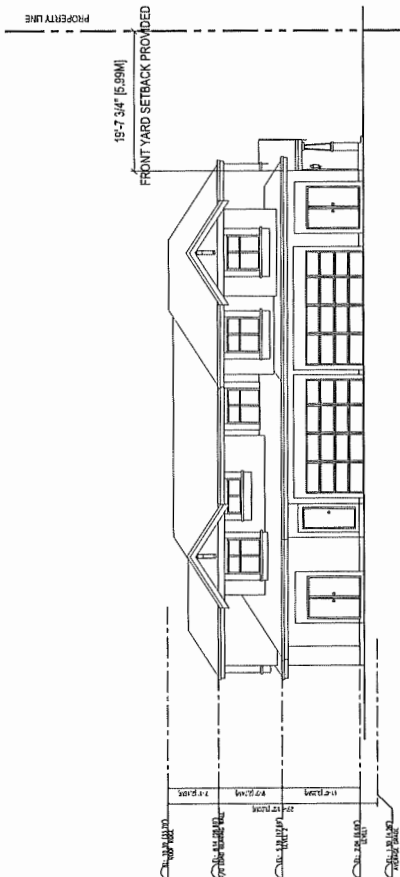

1. BUILDING F SOUTH ELEVATION (INTERNAL DRIVEWAY)  
 SCALE 1/8"=1'-0"

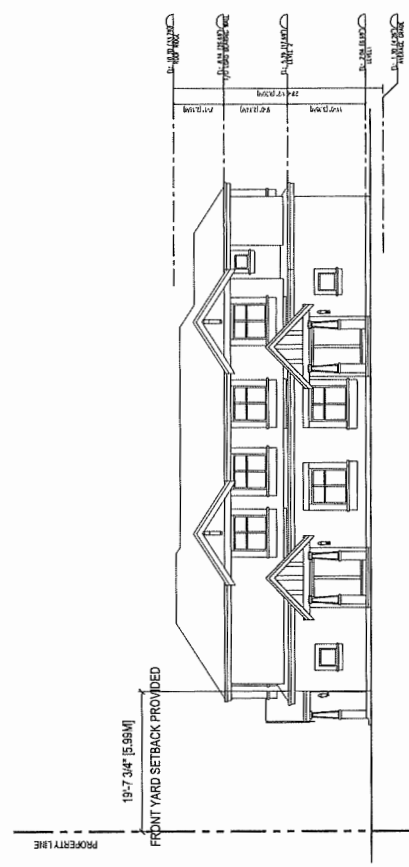

3. BUILDING F NORTH SIDE ELEVATION  
 SCALE 1/8"=1'-0"

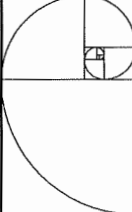

**IMPERIAL ARCHITECTURE**  
 A DIVISION OF AN ARCHITECTURAL PRACTICE  
 1000 WEST 10TH AVENUE, SUITE 100  
 DENVER, COLORADO 80202  
 TEL: 303.733.8800  
 WWW.IMPERIALARCHITECTURE.COM

Copyright Reserved  
 No part of this drawing may be reproduced or transmitted in any form or by any means, electronic or mechanical, including photocopying, recording, or by any information storage and retrieval system, without the prior written permission of Imperial Architecture.

DISCLAIMER  
 This drawing is the property of Imperial Architecture and is to be used only for the project and location specified. It is not to be used for any other project or location without the prior written permission of Imperial Architecture.

NO.	DATE	DESCRIPTION
1	08/22/19	ISSUED FOR REZONING RESUBMISSION
2	08/22/19	ISSUED FOR REZONING RESUBMISSION
3	08/22/19	ISSUED FOR REZONING RESUBMISSION
4	08/22/19	ISSUED FOR REZONING RESUBMISSION
5	08/22/19	ISSUED FOR REZONING RESUBMISSION
6	08/22/19	ISSUED FOR REZONING RESUBMISSION
7	08/22/19	ISSUED FOR REZONING RESUBMISSION
8	08/22/19	ISSUED FOR REZONING RESUBMISSION
9	08/22/19	ISSUED FOR REZONING RESUBMISSION
10	08/22/19	ISSUED FOR REZONING RESUBMISSION

**ISSUED FOR REZONING RESUBMISSION**  
 2019-08-22

CLIENT  
 STEVESTON TOWNHOUSE DEVELOPMENT  
 9711 59th, 9411 59th STEVESTON HWY & 108th SOUTHDALE ROAD, RICHMOND, BC

**BUILDING SECTIONS**

Sheet: **A 4.1**  
 Scale: 1/8"=1'-0"

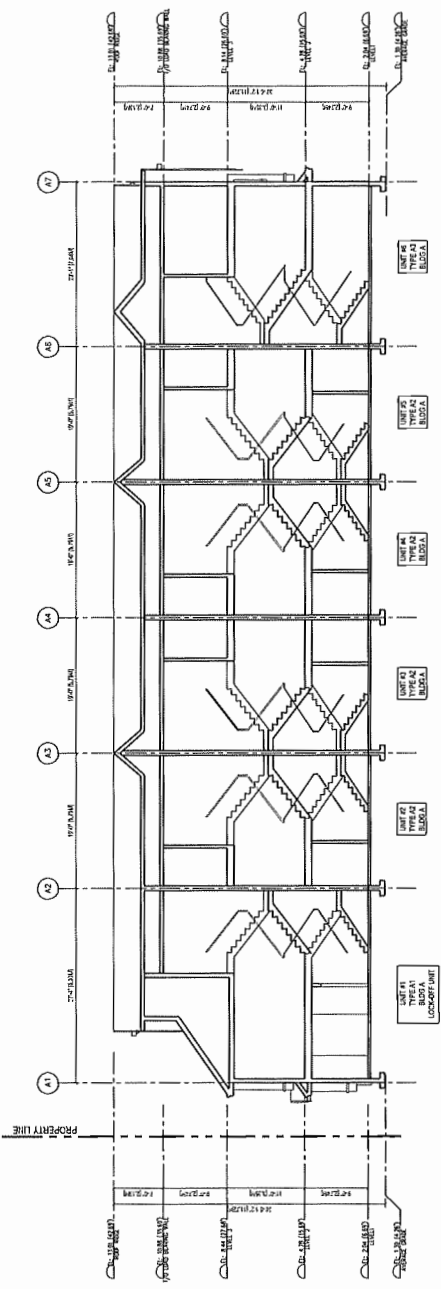

1. BUILDING A SECTION (SIM. TO BUILDING B)  
 SCALE: 1/8"=1'-0"

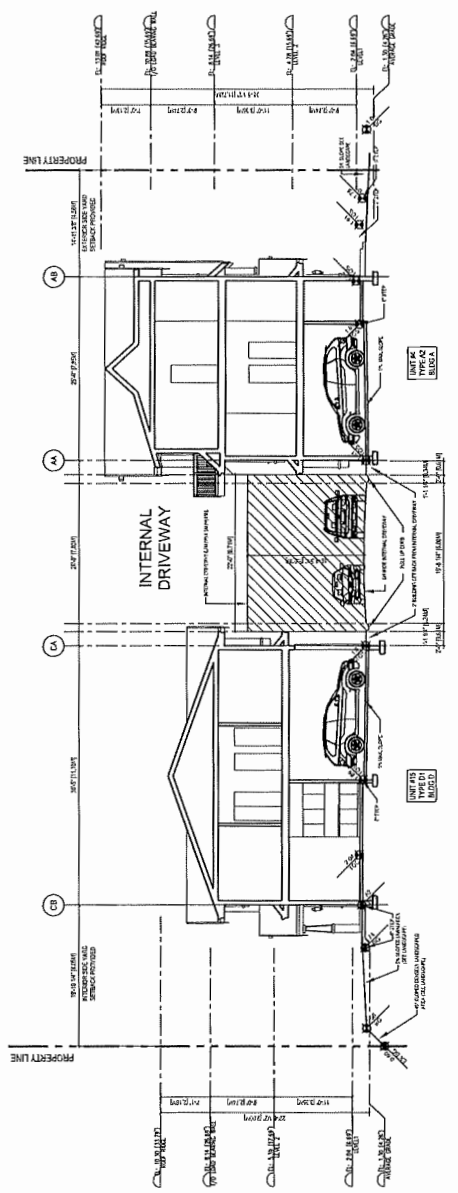

2. BUILDING D CROSS SECTION  
 SCALE: 1/8"=1'-0"

3. BUILDING A CROSS SECTION (SIM. TO BUILDING B)  
 SCALE: 1/8"=1'-0"

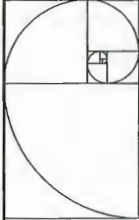

**IMPERIAL ARCHITECTURE**  
 BRANCH OF AN ARCHITECTURE OF PRACTICE  
 10000 W. CENTRAL EXPRESSWAY, SUITE 100  
 DALLAS, TEXAS 75243-1000  
 PHONE: 972.382.1000  
 FAX: 972.382.1001  
 WWW: WWW.IMPERIALARCHITECTURE.COM

ARCHITECTS  
 INTERIOR DESIGNERS  
 PLANNERS

Copyright Reserved

All rights reserved. No part of this publication may be reproduced, stored in a retrieval system, or transmitted, in any form or by any means, electronic, mechanical, photocopying, recording, or by any information storage and retrieval system, without the prior written permission of Imperial Architecture.

DISCLAIMER

This rendering is a conceptual illustration of a proposed development and does not constitute an offer of any real estate. It is intended to provide a general impression of the proposed development and is not intended to be used for any other purpose.

Item	Quantity	Unit	Total
1. 1/2" x 1/2" x 1/2" BRICK	100	sq. ft.	100
2. 1/2" x 1/2" x 1/2" BRICK	100	sq. ft.	100
3. 1/2" x 1/2" x 1/2" BRICK	100	sq. ft.	100
4. 1/2" x 1/2" x 1/2" BRICK	100	sq. ft.	100
5. 1/2" x 1/2" x 1/2" BRICK	100	sq. ft.	100
6. 1/2" x 1/2" x 1/2" BRICK	100	sq. ft.	100
7. 1/2" x 1/2" x 1/2" BRICK	100	sq. ft.	100
8. 1/2" x 1/2" x 1/2" BRICK	100	sq. ft.	100
9. 1/2" x 1/2" x 1/2" BRICK	100	sq. ft.	100
10. 1/2" x 1/2" x 1/2" BRICK	100	sq. ft.	100
11. 1/2" x 1/2" x 1/2" BRICK	100	sq. ft.	100
12. 1/2" x 1/2" x 1/2" BRICK	100	sq. ft.	100
13. 1/2" x 1/2" x 1/2" BRICK	100	sq. ft.	100
14. 1/2" x 1/2" x 1/2" BRICK	100	sq. ft.	100
15. 1/2" x 1/2" x 1/2" BRICK	100	sq. ft.	100
16. 1/2" x 1/2" x 1/2" BRICK	100	sq. ft.	100
17. 1/2" x 1/2" x 1/2" BRICK	100	sq. ft.	100
18. 1/2" x 1/2" x 1/2" BRICK	100	sq. ft.	100
19. 1/2" x 1/2" x 1/2" BRICK	100	sq. ft.	100
20. 1/2" x 1/2" x 1/2" BRICK	100	sq. ft.	100
21. 1/2" x 1/2" x 1/2" BRICK	100	sq. ft.	100
22. 1/2" x 1/2" x 1/2" BRICK	100	sq. ft.	100
23. 1/2" x 1/2" x 1/2" BRICK	100	sq. ft.	100
24. 1/2" x 1/2" x 1/2" BRICK	100	sq. ft.	100
25. 1/2" x 1/2" x 1/2" BRICK	100	sq. ft.	100
26. 1/2" x 1/2" x 1/2" BRICK	100	sq. ft.	100
27. 1/2" x 1/2" x 1/2" BRICK	100	sq. ft.	100
28. 1/2" x 1/2" x 1/2" BRICK	100	sq. ft.	100
29. 1/2" x 1/2" x 1/2" BRICK	100	sq. ft.	100
30. 1/2" x 1/2" x 1/2" BRICK	100	sq. ft.	100
31. 1/2" x 1/2" x 1/2" BRICK	100	sq. ft.	100
32. 1/2" x 1/2" x 1/2" BRICK	100	sq. ft.	100
33. 1/2" x 1/2" x 1/2" BRICK	100	sq. ft.	100
34. 1/2" x 1/2" x 1/2" BRICK	100	sq. ft.	100
35. 1/2" x 1/2" x 1/2" BRICK	100	sq. ft.	100
36. 1/2" x 1/2" x 1/2" BRICK	100	sq. ft.	100
37. 1/2" x 1/2" x 1/2" BRICK	100	sq. ft.	100
38. 1/2" x 1/2" x 1/2" BRICK	100	sq. ft.	100
39. 1/2" x 1/2" x 1/2" BRICK	100	sq. ft.	100
40. 1/2" x 1/2" x 1/2" BRICK	100	sq. ft.	100
41. 1/2" x 1/2" x 1/2" BRICK	100	sq. ft.	100
42. 1/2" x 1/2" x 1/2" BRICK	100	sq. ft.	100
43. 1/2" x 1/2" x 1/2" BRICK	100	sq. ft.	100
44. 1/2" x 1/2" x 1/2" BRICK	100	sq. ft.	100
45. 1/2" x 1/2" x 1/2" BRICK	100	sq. ft.	100
46. 1/2" x 1/2" x 1/2" BRICK	100	sq. ft.	100
47. 1/2" x 1/2" x 1/2" BRICK	100	sq. ft.	100
48. 1/2" x 1/2" x 1/2" BRICK	100	sq. ft.	100
49. 1/2" x 1/2" x 1/2" BRICK	100	sq. ft.	100
50. 1/2" x 1/2" x 1/2" BRICK	100	sq. ft.	100
51. 1/2" x 1/2" x 1/2" BRICK	100	sq. ft.	100
52. 1/2" x 1/2" x 1/2" BRICK	100	sq. ft.	100
53. 1/2" x 1/2" x 1/2" BRICK	100	sq. ft.	100
54. 1/2" x 1/2" x 1/2" BRICK	100	sq. ft.	100
55. 1/2" x 1/2" x 1/2" BRICK	100	sq. ft.	100
56. 1/2" x 1/2" x 1/2" BRICK	100	sq. ft.	100
57. 1/2" x 1/2" x 1/2" BRICK	100	sq. ft.	100
58. 1/2" x 1/2" x 1/2" BRICK	100	sq. ft.	100
59. 1/2" x 1/2" x 1/2" BRICK	100	sq. ft.	100
60. 1/2" x 1/2" x 1/2" BRICK	100	sq. ft.	100
61. 1/2" x 1/2" x 1/2" BRICK	100	sq. ft.	100
62. 1/2" x 1/2" x 1/2" BRICK	100	sq. ft.	100
63. 1/2" x 1/2" x 1/2" BRICK	100	sq. ft.	100
64. 1/2" x 1/2" x 1/2" BRICK	100	sq. ft.	100
65. 1/2" x 1/2" x 1/2" BRICK	100	sq. ft.	100
66. 1/2" x 1/2" x 1/2" BRICK	100	sq. ft.	100
67. 1/2" x 1/2" x 1/2" BRICK	100	sq. ft.	100
68. 1/2" x 1/2" x 1/2" BRICK	100	sq. ft.	100
69. 1/2" x 1/2" x 1/2" BRICK	100	sq. ft.	100
70. 1/2" x 1/2" x 1/2" BRICK	100	sq. ft.	100
71. 1/2" x 1/2" x 1/2" BRICK	100	sq. ft.	100
72. 1/2" x 1/2" x 1/2" BRICK	100	sq. ft.	100
73. 1/2" x 1/2" x 1/2" BRICK	100	sq. ft.	100
74. 1/2" x 1/2" x 1/2" BRICK	100	sq. ft.	100
75. 1/2" x 1/2" x 1/2" BRICK	100	sq. ft.	100
76. 1/2" x 1/2" x 1/2" BRICK	100	sq. ft.	100
77. 1/2" x 1/2" x 1/2" BRICK	100	sq. ft.	100
78. 1/2" x 1/2" x 1/2" BRICK	100	sq. ft.	100
79. 1/2" x 1/2" x 1/2" BRICK	100	sq. ft.	100
80. 1/2" x 1/2" x 1/2" BRICK	100	sq. ft.	100
81. 1/2" x 1/2" x 1/2" BRICK	100	sq. ft.	100
82. 1/2" x 1/2" x 1/2" BRICK	100	sq. ft.	100
83. 1/2" x 1/2" x 1/2" BRICK	100	sq. ft.	100
84. 1/2" x 1/2" x 1/2" BRICK	100	sq. ft.	100
85. 1/2" x 1/2" x 1/2" BRICK	100	sq. ft.	100
86. 1/2" x 1/2" x 1/2" BRICK	100	sq. ft.	100
87. 1/2" x 1/2" x 1/2" BRICK	100	sq. ft.	100
88. 1/2" x 1/2" x 1/2" BRICK	100	sq. ft.	100
89. 1/2" x 1/2" x 1/2" BRICK	100	sq. ft.	100
90. 1/2" x 1/2" x 1/2" BRICK	100	sq. ft.	100
91. 1/2" x 1/2" x 1/2" BRICK	100	sq. ft.	100
92. 1/2" x 1/2" x 1/2" BRICK	100	sq. ft.	100
93. 1/2" x 1/2" x 1/2" BRICK	100	sq. ft.	100
94. 1/2" x 1/2" x 1/2" BRICK	100	sq. ft.	100
95. 1/2" x 1/2" x 1/2" BRICK	100	sq. ft.	100
96. 1/2" x 1/2" x 1/2" BRICK	100	sq. ft.	100
97. 1/2" x 1/2" x 1/2" BRICK	100	sq. ft.	100
98. 1/2" x 1/2" x 1/2" BRICK	100	sq. ft.	100
99. 1/2" x 1/2" x 1/2" BRICK	100	sq. ft.	100
100. 1/2" x 1/2" x 1/2" BRICK	100	sq. ft.	100

ISSUED FOR REZONING RESUBMISSION  
 2019-08-22

Client: STEVESTON TOWNHOUSE DEVELOPMENT  
 6711 JEFFERSON HWY. STEVESTON HWY. & 10811 SOUTHWALK ROAD, RICHMOND, BC

Color Rendering

Project: #9211  
 Drawing No. 01

Scale: N.T.S.  
 Sheet: A.0.1 of 1



Copyright reserved. The drawing and design is the property of M2 Landscape Architecture and shall not be reproduced or used for other projects without their permission.



RR2D - 28 Lorne Mews  
New Westminster, British Columbia  
Tel: 604.553.0044  
Fax: 604.553.0045  
Email: office@m2la.com

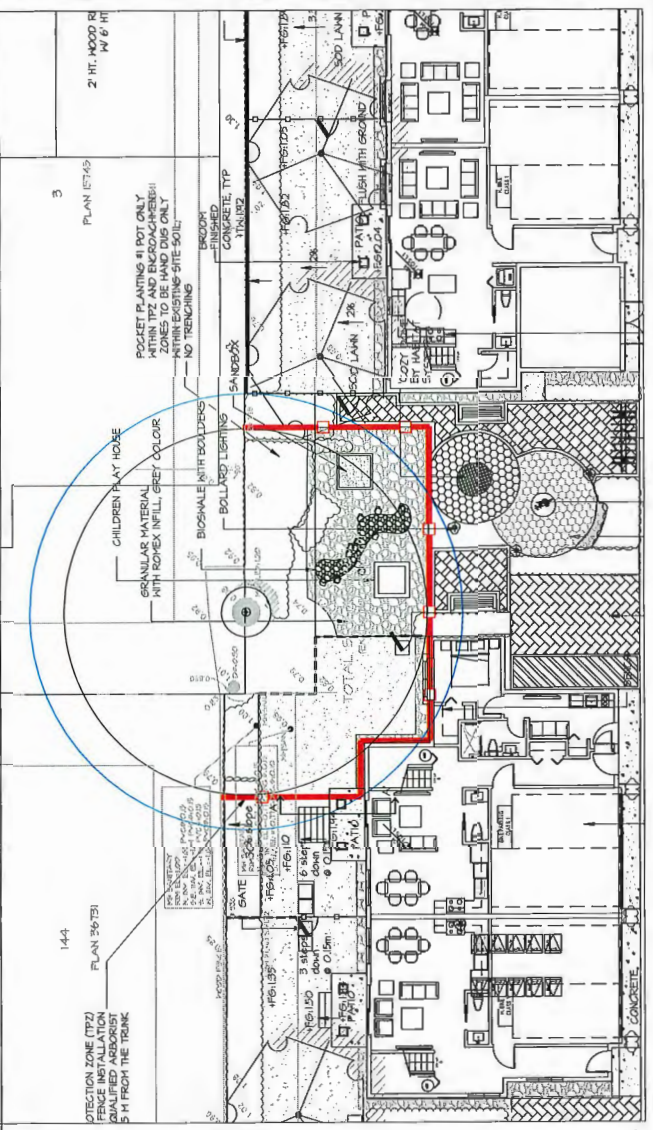
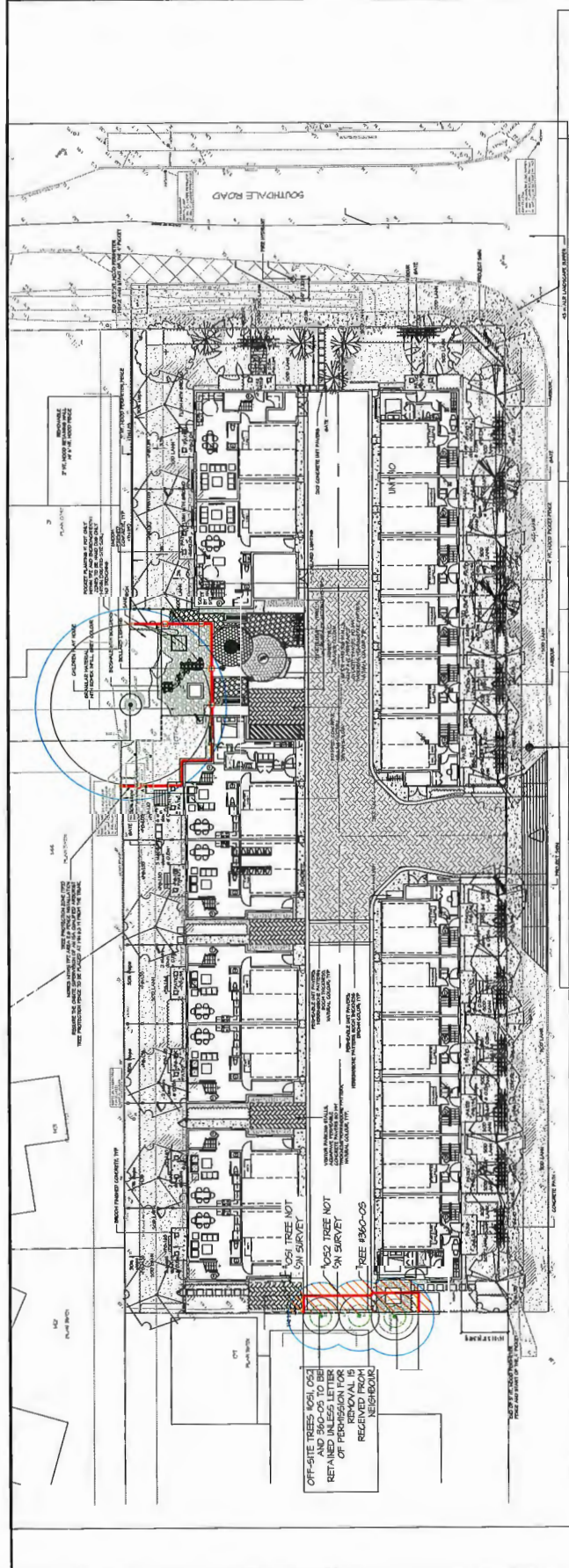

**PLANT SCHEDULE**

NO.	SYMBOL	COMMON NAME	PLANT TO BE INSTALLED
1	(Symbol)	WIDE LEAFED	PLANT TO BE INSTALLED
2	(Symbol)	WIDE LEAFED	PLANT TO BE INSTALLED
3	(Symbol)	WIDE LEAFED	PLANT TO BE INSTALLED
4	(Symbol)	WIDE LEAFED	PLANT TO BE INSTALLED
5	(Symbol)	WIDE LEAFED	PLANT TO BE INSTALLED
6	(Symbol)	WIDE LEAFED	PLANT TO BE INSTALLED
7	(Symbol)	WIDE LEAFED	PLANT TO BE INSTALLED
8	(Symbol)	WIDE LEAFED	PLANT TO BE INSTALLED
9	(Symbol)	WIDE LEAFED	PLANT TO BE INSTALLED
10	(Symbol)	WIDE LEAFED	PLANT TO BE INSTALLED
11	(Symbol)	WIDE LEAFED	PLANT TO BE INSTALLED
12	(Symbol)	WIDE LEAFED	PLANT TO BE INSTALLED
13	(Symbol)	WIDE LEAFED	PLANT TO BE INSTALLED
14	(Symbol)	WIDE LEAFED	PLANT TO BE INSTALLED
15	(Symbol)	WIDE LEAFED	PLANT TO BE INSTALLED
16	(Symbol)	WIDE LEAFED	PLANT TO BE INSTALLED
17	(Symbol)	WIDE LEAFED	PLANT TO BE INSTALLED
18	(Symbol)	WIDE LEAFED	PLANT TO BE INSTALLED
19	(Symbol)	WIDE LEAFED	PLANT TO BE INSTALLED
20	(Symbol)	WIDE LEAFED	PLANT TO BE INSTALLED
21	(Symbol)	WIDE LEAFED	PLANT TO BE INSTALLED
22	(Symbol)	WIDE LEAFED	PLANT TO BE INSTALLED
23	(Symbol)	WIDE LEAFED	PLANT TO BE INSTALLED
24	(Symbol)	WIDE LEAFED	PLANT TO BE INSTALLED
25	(Symbol)	WIDE LEAFED	PLANT TO BE INSTALLED
26	(Symbol)	WIDE LEAFED	PLANT TO BE INSTALLED
27	(Symbol)	WIDE LEAFED	PLANT TO BE INSTALLED
28	(Symbol)	WIDE LEAFED	PLANT TO BE INSTALLED
29	(Symbol)	WIDE LEAFED	PLANT TO BE INSTALLED
30	(Symbol)	WIDE LEAFED	PLANT TO BE INSTALLED
31	(Symbol)	WIDE LEAFED	PLANT TO BE INSTALLED
32	(Symbol)	WIDE LEAFED	PLANT TO BE INSTALLED
33	(Symbol)	WIDE LEAFED	PLANT TO BE INSTALLED
34	(Symbol)	WIDE LEAFED	PLANT TO BE INSTALLED
35	(Symbol)	WIDE LEAFED	PLANT TO BE INSTALLED
36	(Symbol)	WIDE LEAFED	PLANT TO BE INSTALLED
37	(Symbol)	WIDE LEAFED	PLANT TO BE INSTALLED
38	(Symbol)	WIDE LEAFED	PLANT TO BE INSTALLED
39	(Symbol)	WIDE LEAFED	PLANT TO BE INSTALLED
40	(Symbol)	WIDE LEAFED	PLANT TO BE INSTALLED
41	(Symbol)	WIDE LEAFED	PLANT TO BE INSTALLED
42	(Symbol)	WIDE LEAFED	PLANT TO BE INSTALLED
43	(Symbol)	WIDE LEAFED	PLANT TO BE INSTALLED
44	(Symbol)	WIDE LEAFED	PLANT TO BE INSTALLED
45	(Symbol)	WIDE LEAFED	PLANT TO BE INSTALLED
46	(Symbol)	WIDE LEAFED	PLANT TO BE INSTALLED
47	(Symbol)	WIDE LEAFED	PLANT TO BE INSTALLED
48	(Symbol)	WIDE LEAFED	PLANT TO BE INSTALLED
49	(Symbol)	WIDE LEAFED	PLANT TO BE INSTALLED
50	(Symbol)	WIDE LEAFED	PLANT TO BE INSTALLED
51	(Symbol)	WIDE LEAFED	PLANT TO BE INSTALLED
52	(Symbol)	WIDE LEAFED	PLANT TO BE INSTALLED
53	(Symbol)	WIDE LEAFED	PLANT TO BE INSTALLED
54	(Symbol)	WIDE LEAFED	PLANT TO BE INSTALLED
55	(Symbol)	WIDE LEAFED	PLANT TO BE INSTALLED
56	(Symbol)	WIDE LEAFED	PLANT TO BE INSTALLED
57	(Symbol)	WIDE LEAFED	PLANT TO BE INSTALLED
58	(Symbol)	WIDE LEAFED	PLANT TO BE INSTALLED
59	(Symbol)	WIDE LEAFED	PLANT TO BE INSTALLED
60	(Symbol)	WIDE LEAFED	PLANT TO BE INSTALLED
61	(Symbol)	WIDE LEAFED	PLANT TO BE INSTALLED
62	(Symbol)	WIDE LEAFED	PLANT TO BE INSTALLED
63	(Symbol)	WIDE LEAFED	PLANT TO BE INSTALLED
64	(Symbol)	WIDE LEAFED	PLANT TO BE INSTALLED
65	(Symbol)	WIDE LEAFED	PLANT TO BE INSTALLED
66	(Symbol)	WIDE LEAFED	PLANT TO BE INSTALLED
67	(Symbol)	WIDE LEAFED	PLANT TO BE INSTALLED
68	(Symbol)	WIDE LEAFED	PLANT TO BE INSTALLED
69	(Symbol)	WIDE LEAFED	PLANT TO BE INSTALLED
70	(Symbol)	WIDE LEAFED	PLANT TO BE INSTALLED
71	(Symbol)	WIDE LEAFED	PLANT TO BE INSTALLED
72	(Symbol)	WIDE LEAFED	PLANT TO BE INSTALLED
73	(Symbol)	WIDE LEAFED	PLANT TO BE INSTALLED
74	(Symbol)	WIDE LEAFED	PLANT TO BE INSTALLED
75	(Symbol)	WIDE LEAFED	PLANT TO BE INSTALLED
76	(Symbol)	WIDE LEAFED	PLANT TO BE INSTALLED
77	(Symbol)	WIDE LEAFED	PLANT TO BE INSTALLED
78	(Symbol)	WIDE LEAFED	PLANT TO BE INSTALLED
79	(Symbol)	WIDE LEAFED	PLANT TO BE INSTALLED
80	(Symbol)	WIDE LEAFED	PLANT TO BE INSTALLED
81	(Symbol)	WIDE LEAFED	PLANT TO BE INSTALLED
82	(Symbol)	WIDE LEAFED	PLANT TO BE INSTALLED
83	(Symbol)	WIDE LEAFED	PLANT TO BE INSTALLED
84	(Symbol)	WIDE LEAFED	PLANT TO BE INSTALLED
85	(Symbol)	WIDE LEAFED	PLANT TO BE INSTALLED
86	(Symbol)	WIDE LEAFED	PLANT TO BE INSTALLED
87	(Symbol)	WIDE LEAFED	PLANT TO BE INSTALLED
88	(Symbol)	WIDE LEAFED	PLANT TO BE INSTALLED
89	(Symbol)	WIDE LEAFED	PLANT TO BE INSTALLED
90	(Symbol)	WIDE LEAFED	PLANT TO BE INSTALLED
91	(Symbol)	WIDE LEAFED	PLANT TO BE INSTALLED
92	(Symbol)	WIDE LEAFED	PLANT TO BE INSTALLED
93	(Symbol)	WIDE LEAFED	PLANT TO BE INSTALLED
94	(Symbol)	WIDE LEAFED	PLANT TO BE INSTALLED
95	(Symbol)	WIDE LEAFED	PLANT TO BE INSTALLED
96	(Symbol)	WIDE LEAFED	PLANT TO BE INSTALLED
97	(Symbol)	WIDE LEAFED	PLANT TO BE INSTALLED
98	(Symbol)	WIDE LEAFED	PLANT TO BE INSTALLED
99	(Symbol)	WIDE LEAFED	PLANT TO BE INSTALLED
100	(Symbol)	WIDE LEAFED	PLANT TO BE INSTALLED

**AMENITY AREA**  
SCALE: 1/8"=1'-0"

NO.	DATE	DESCRIPTION	BY
1	2014.01.15	REVISED PER COMMENTS	DF
2	2014.01.20	REVISED PER COMMENTS	DF
3	2014.01.25	REVISED PER COMMENTS	DF
4	2014.02.05	REVISED PER COMMENTS	DF
5	2014.02.15	REVISED PER COMMENTS	DF
6	2014.02.25	REVISED PER COMMENTS	DF
7	2014.03.05	REVISED PER COMMENTS	DF
8	2014.03.15	REVISED PER COMMENTS	DF
9	2014.03.25	REVISED PER COMMENTS	DF
10	2014.04.05	REVISED PER COMMENTS	DF
11	2014.04.15	REVISED PER COMMENTS	DF
12	2014.04.25	REVISED PER COMMENTS	DF
13	2014.05.05	REVISED PER COMMENTS	DF
14	2014.05.15	REVISED PER COMMENTS	DF
15	2014.05.25	REVISED PER COMMENTS	DF
16	2014.06.05	REVISED PER COMMENTS	DF
17	2014.06.15	REVISED PER COMMENTS	DF
18	2014.06.25	REVISED PER COMMENTS	DF
19	2014.07.05	REVISED PER COMMENTS	DF
20	2014.07.15	REVISED PER COMMENTS	DF
21	2014.07.25	REVISED PER COMMENTS	DF
22	2014.08.05	REVISED PER COMMENTS	DF
23	2014.08.15	REVISED PER COMMENTS	DF
24	2014.08.25	REVISED PER COMMENTS	DF
25	2014.09.05	REVISED PER COMMENTS	DF
26	2014.09.15	REVISED PER COMMENTS	DF
27	2014.09.25	REVISED PER COMMENTS	DF
28	2014.10.05	REVISED PER COMMENTS	DF
29	2014.10.15	REVISED PER COMMENTS	DF
30	2014.10.25	REVISED PER COMMENTS	DF
31	2014.11.05	REVISED PER COMMENTS	DF
32	2014.11.15	REVISED PER COMMENTS	DF
33	2014.11.25	REVISED PER COMMENTS	DF
34	2014.12.05	REVISED PER COMMENTS	DF
35	2014.12.15	REVISED PER COMMENTS	DF
36	2014.12.25	REVISED PER COMMENTS	DF
37	2015.01.05	REVISED PER COMMENTS	DF
38	2015.01.15	REVISED PER COMMENTS	DF
39	2015.01.25	REVISED PER COMMENTS	DF
40	2015.02.05	REVISED PER COMMENTS	DF
41	2015.02.15	REVISED PER COMMENTS	DF
42	2015.02.25	REVISED PER COMMENTS	DF
43	2015.03.05	REVISED PER COMMENTS	DF
44	2015.03.15	REVISED PER COMMENTS	DF
45	2015.03.25	REVISED PER COMMENTS	DF
46	2015.04.05	REVISED PER COMMENTS	DF
47	2015.04.15	REVISED PER COMMENTS	DF
48	2015.04.25	REVISED PER COMMENTS	DF
49	2015.05.05	REVISED PER COMMENTS	DF
50	2015.05.15	REVISED PER COMMENTS	DF
51	2015.05.25	REVISED PER COMMENTS	DF
52	2015.06.05	REVISED PER COMMENTS	DF
53	2015.06.15	REVISED PER COMMENTS	DF
54	2015.06.25	REVISED PER COMMENTS	DF
55	2015.07.05	REVISED PER COMMENTS	DF
56	2015.07.15	REVISED PER COMMENTS	DF
57	2015.07.25	REVISED PER COMMENTS	DF
58	2015.08.05	REVISED PER COMMENTS	DF
59	2015.08.15	REVISED PER COMMENTS	DF
60	2015.08.25	REVISED PER COMMENTS	DF
61	2015.09.05	REVISED PER COMMENTS	DF
62	2015.09.15	REVISED PER COMMENTS	DF
63	2015.09.25	REVISED PER COMMENTS	DF
64	2015.10.05	REVISED PER COMMENTS	DF
65	2015.10.15	REVISED PER COMMENTS	DF
66	2015.10.25	REVISED PER COMMENTS	DF
67	2015.11.05	REVISED PER COMMENTS	DF
68	2015.11.15	REVISED PER COMMENTS	DF
69	2015.11.25	REVISED PER COMMENTS	DF
70	2015.12.05	REVISED PER COMMENTS	DF
71	2015.12.15	REVISED PER COMMENTS	DF
72	2015.12.25	REVISED PER COMMENTS	DF
73	2016.01.05	REVISED PER COMMENTS	DF
74	2016.01.15	REVISED PER COMMENTS	DF
75	2016.01.25	REVISED PER COMMENTS	DF
76	2016.02.05	REVISED PER COMMENTS	DF
77	2016.02.15	REVISED PER COMMENTS	DF
78	2016.02.25	REVISED PER COMMENTS	DF
79	2016.03.05	REVISED PER COMMENTS	DF
80	2016.03.15	REVISED PER COMMENTS	DF
81	2016.03.25	REVISED PER COMMENTS	DF
82	2016.04.05	REVISED PER COMMENTS	DF
83	2016.04.15	REVISED PER COMMENTS	DF
84	2016.04.25	REVISED PER COMMENTS	DF
85	2016.05.05	REVISED PER COMMENTS	DF
86	2016.05.15	REVISED PER COMMENTS	DF
87	2016.05.25	REVISED PER COMMENTS	DF
88	2016.06.05	REVISED PER COMMENTS	DF
89	2016.06.15	REVISED PER COMMENTS	DF
90	2016.06.25	REVISED PER COMMENTS	DF
91	2016.07.05	REVISED PER COMMENTS	DF
92	2016.07.15	REVISED PER COMMENTS	DF
93	2016.07.25	REVISED PER COMMENTS	DF
94	2016.08.05	REVISED PER COMMENTS	DF
95	2016.08.15	REVISED PER COMMENTS	DF
96	2016.08.25	REVISED PER COMMENTS	DF
97	2016.09.05	REVISED PER COMMENTS	DF
98	2016.09.15	REVISED PER COMMENTS	DF
99	2016.09.25	REVISED PER COMMENTS	DF
100	2016.10.05	REVISED PER COMMENTS	DF

PROJECT: STEVESTON TOWNHOUSE DEVELOPMENT  
888-9877 Steveston Hwy  
1801 Southside Rd  
RICHMOND, BC

DRAWING TITLE: TREE PLAN

DATE: 10/14/15  
SCALE: VARIOUS  
DRAWING BY: [Name]  
CHECKED BY: [Name]  
DATE: 10/14/15

DRAWING NUMBER: L1

SHEET: 06 OF 6  
M2LA PROJECT NUMBER: 15-009

Copyright reserved. This drawing and design is the property of M2 Landscape Architecture and shall not be reproduced or used in any form without the written permission of M2 Landscape Architecture.



#230 - 26 Lorne Mews  
 Victoria, British Columbia  
 V8M 3L8  
 Tel: 604.553.0045  
 Fax: 604.553.0045  
 Email: office@m2la.com

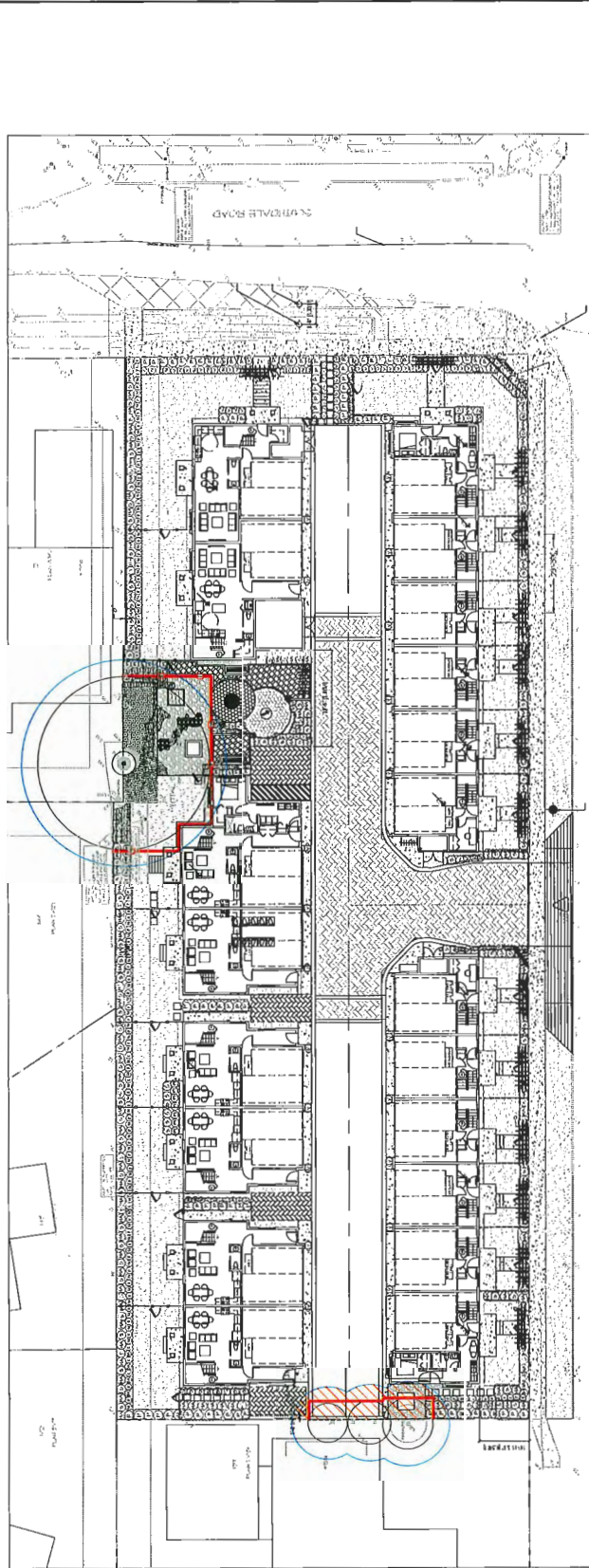

SITE PLAN  
 SCALE: 1/8"=1'-0"

M2 JOB NUMBER: 18 039

KEY	KEY CITY	BOTANICAL NAME	COMMON NAME	PLANTED SIZE / REMARKS
01	01	GEORGIA ALATA CORNUS?	CONTACT NEEDED BURNING DOG	42 POT, 2004
02	02	HYDRANGEA MANDSCHURICA	BRILLIANT HYDRANGEA	4 POT, 2004
03	03	FRAXINUS AMERICANA	AMERICAN BIRCH	42 POT, 2004
04	04	FRAXINUS AMERICANA	PAPERBARK BIRCH	42 POT, 2004
05	05	FRAXINUS AMERICANA	PAPERBARK BIRCH	42 POT, 2004
06	06	FRAXINUS AMERICANA	PAPERBARK BIRCH	42 POT, 2004
07	07	FRAXINUS AMERICANA	PAPERBARK BIRCH	42 POT, 2004
08	08	FRAXINUS AMERICANA	PAPERBARK BIRCH	42 POT, 2004
09	09	FRAXINUS AMERICANA	PAPERBARK BIRCH	42 POT, 2004
10	10	FRAXINUS AMERICANA	PAPERBARK BIRCH	42 POT, 2004
11	11	FRAXINUS AMERICANA	PAPERBARK BIRCH	42 POT, 2004
12	12	FRAXINUS AMERICANA	PAPERBARK BIRCH	42 POT, 2004
13	13	FRAXINUS AMERICANA	PAPERBARK BIRCH	42 POT, 2004
14	14	FRAXINUS AMERICANA	PAPERBARK BIRCH	42 POT, 2004
15	15	FRAXINUS AMERICANA	PAPERBARK BIRCH	42 POT, 2004
16	16	FRAXINUS AMERICANA	PAPERBARK BIRCH	42 POT, 2004
17	17	FRAXINUS AMERICANA	PAPERBARK BIRCH	42 POT, 2004
18	18	FRAXINUS AMERICANA	PAPERBARK BIRCH	42 POT, 2004
19	19	FRAXINUS AMERICANA	PAPERBARK BIRCH	42 POT, 2004
20	20	FRAXINUS AMERICANA	PAPERBARK BIRCH	42 POT, 2004
21	21	FRAXINUS AMERICANA	PAPERBARK BIRCH	42 POT, 2004
22	22	FRAXINUS AMERICANA	PAPERBARK BIRCH	42 POT, 2004
23	23	FRAXINUS AMERICANA	PAPERBARK BIRCH	42 POT, 2004
24	24	FRAXINUS AMERICANA	PAPERBARK BIRCH	42 POT, 2004
25	25	FRAXINUS AMERICANA	PAPERBARK BIRCH	42 POT, 2004
26	26	FRAXINUS AMERICANA	PAPERBARK BIRCH	42 POT, 2004
27	27	FRAXINUS AMERICANA	PAPERBARK BIRCH	42 POT, 2004
28	28	FRAXINUS AMERICANA	PAPERBARK BIRCH	42 POT, 2004
29	29	FRAXINUS AMERICANA	PAPERBARK BIRCH	42 POT, 2004
30	30	FRAXINUS AMERICANA	PAPERBARK BIRCH	42 POT, 2004
31	31	FRAXINUS AMERICANA	PAPERBARK BIRCH	42 POT, 2004
32	32	FRAXINUS AMERICANA	PAPERBARK BIRCH	42 POT, 2004
33	33	FRAXINUS AMERICANA	PAPERBARK BIRCH	42 POT, 2004
34	34	FRAXINUS AMERICANA	PAPERBARK BIRCH	42 POT, 2004
35	35	FRAXINUS AMERICANA	PAPERBARK BIRCH	42 POT, 2004
36	36	FRAXINUS AMERICANA	PAPERBARK BIRCH	42 POT, 2004
37	37	FRAXINUS AMERICANA	PAPERBARK BIRCH	42 POT, 2004
38	38	FRAXINUS AMERICANA	PAPERBARK BIRCH	42 POT, 2004
39	39	FRAXINUS AMERICANA	PAPERBARK BIRCH	42 POT, 2004
40	40	FRAXINUS AMERICANA	PAPERBARK BIRCH	42 POT, 2004
41	41	FRAXINUS AMERICANA	PAPERBARK BIRCH	42 POT, 2004
42	42	FRAXINUS AMERICANA	PAPERBARK BIRCH	42 POT, 2004
43	43	FRAXINUS AMERICANA	PAPERBARK BIRCH	42 POT, 2004
44	44	FRAXINUS AMERICANA	PAPERBARK BIRCH	42 POT, 2004
45	45	FRAXINUS AMERICANA	PAPERBARK BIRCH	42 POT, 2004
46	46	FRAXINUS AMERICANA	PAPERBARK BIRCH	42 POT, 2004
47	47	FRAXINUS AMERICANA	PAPERBARK BIRCH	42 POT, 2004
48	48	FRAXINUS AMERICANA	PAPERBARK BIRCH	42 POT, 2004
49	49	FRAXINUS AMERICANA	PAPERBARK BIRCH	42 POT, 2004
50	50	FRAXINUS AMERICANA	PAPERBARK BIRCH	42 POT, 2004

NOTE: \* PLANT SIZES IN THIS LIST ARE SPECIFIED ACCORDING TO THE BC LANDSCAPE STANDARDS LATEST EDITION. CONSUMER SIZES SPECIFIED AS PER THE MANUFACTURER'S RECOMMENDATIONS. \* MANUSH AND DUTCH WISE PLANT MATERIAL AVAILABLE FOR OPTIONAL DELIVERY FROM APPROVAL FROM THE LANDSCAPE ARCHITECT'S FIRM TO A PLANT NURSERY. \* DELIVERY TO THE APPLICABLE MATERIAL, MANPOWER, SUBSTITUTION, IN STANDARD - DEFINITION OF AVAILABILITY.

ALL PLANT MATERIAL MUST BE PROVIDED FROM CERTIFIED DISEASE FREE NURSERY. PROVIDE CERTIFICATION UPON REQUEST.

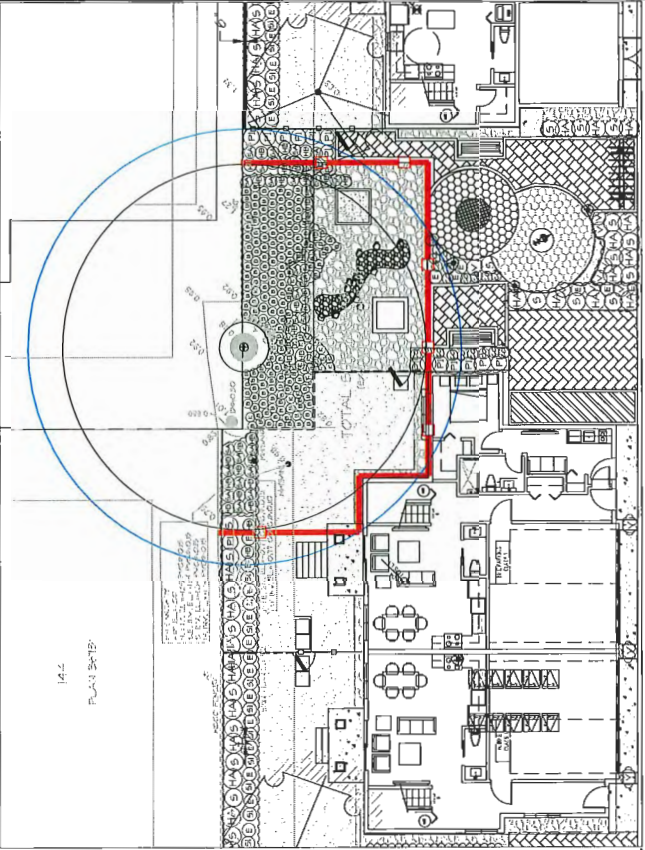

AMENITY AREA  
 SCALE: 1/8"=1'-0"

NO.	DATE	REVISION DESCRIPTION	BY
1			
2			
3			
4			
5			
6			
7			
8			
9			
10			

PROJECT:  
 STEVESTON TOWNHOUSE  
 DEVELOPMENT  
 9581-9571 Steveston Hwy  
 1881 Steveston Rd  
 RICHMOND, BC

DRAWING TITLE:  
 TREE  
 PLAN

DATE:	18/04/2018
SCALE:	VARIABLE
DRAWING NO.:	L3
DRAWING DATE:	18/04/2018
DATE:	18/04/2018
BY:	M2
CHECKED BY:	M2

OF 6  
 18-039  
 18-039-0001-212



Copyright reserved. This drawing and design is the property of M2 Landscape Architecture and shall not be reproduced or used for other projects without their permission.



R220 - 25 Lerne Views  
 1000 West 10th Avenue  
 Vancouver, British Columbia  
 V6M 1K7  
 Tel: 604.553.0044  
 Fax: 604.553.0045  
 Email: office@m2la.com



NO.	DATE	REVISION/DESCRIPTION	BY
1	10/15/10	REVISED PER COMMENTS	DP
2	10/20/10	REVISED PER COMMENTS	DP
3	10/25/10	REVISED PER COMMENTS	DP
4	11/05/10	REVISED PER COMMENTS	DP
5	11/15/10	REVISED PER COMMENTS	DP
6	11/25/10	REVISED PER COMMENTS	DP
7	12/05/10	REVISED PER COMMENTS	DP
8	12/15/10	REVISED PER COMMENTS	DP
9	12/25/10	REVISED PER COMMENTS	DP
10	01/05/11	REVISED PER COMMENTS	DP
11	01/15/11	REVISED PER COMMENTS	DP
12	01/25/11	REVISED PER COMMENTS	DP
13	02/05/11	REVISED PER COMMENTS	DP
14	02/15/11	REVISED PER COMMENTS	DP
15	02/25/11	REVISED PER COMMENTS	DP
16	03/05/11	REVISED PER COMMENTS	DP
17	03/15/11	REVISED PER COMMENTS	DP
18	03/25/11	REVISED PER COMMENTS	DP
19	04/05/11	REVISED PER COMMENTS	DP
20	04/15/11	REVISED PER COMMENTS	DP
21	04/25/11	REVISED PER COMMENTS	DP
22	05/05/11	REVISED PER COMMENTS	DP
23	05/15/11	REVISED PER COMMENTS	DP
24	05/25/11	REVISED PER COMMENTS	DP
25	06/05/11	REVISED PER COMMENTS	DP
26	06/15/11	REVISED PER COMMENTS	DP
27	06/25/11	REVISED PER COMMENTS	DP
28	07/05/11	REVISED PER COMMENTS	DP
29	07/15/11	REVISED PER COMMENTS	DP
30	07/25/11	REVISED PER COMMENTS	DP
31	08/05/11	REVISED PER COMMENTS	DP
32	08/15/11	REVISED PER COMMENTS	DP
33	08/25/11	REVISED PER COMMENTS	DP
34	09/05/11	REVISED PER COMMENTS	DP
35	09/15/11	REVISED PER COMMENTS	DP
36	09/25/11	REVISED PER COMMENTS	DP
37	10/05/11	REVISED PER COMMENTS	DP
38	10/15/11	REVISED PER COMMENTS	DP
39	10/25/11	REVISED PER COMMENTS	DP
40	11/05/11	REVISED PER COMMENTS	DP
41	11/15/11	REVISED PER COMMENTS	DP
42	11/25/11	REVISED PER COMMENTS	DP
43	12/05/11	REVISED PER COMMENTS	DP
44	12/15/11	REVISED PER COMMENTS	DP
45	12/25/11	REVISED PER COMMENTS	DP
46	01/05/12	REVISED PER COMMENTS	DP
47	01/15/12	REVISED PER COMMENTS	DP
48	01/25/12	REVISED PER COMMENTS	DP
49	02/05/12	REVISED PER COMMENTS	DP
50	02/15/12	REVISED PER COMMENTS	DP
51	02/25/12	REVISED PER COMMENTS	DP
52	03/05/12	REVISED PER COMMENTS	DP
53	03/15/12	REVISED PER COMMENTS	DP
54	03/25/12	REVISED PER COMMENTS	DP
55	04/05/12	REVISED PER COMMENTS	DP
56	04/15/12	REVISED PER COMMENTS	DP
57	04/25/12	REVISED PER COMMENTS	DP
58	05/05/12	REVISED PER COMMENTS	DP
59	05/15/12	REVISED PER COMMENTS	DP
60	05/25/12	REVISED PER COMMENTS	DP
61	06/05/12	REVISED PER COMMENTS	DP
62	06/15/12	REVISED PER COMMENTS	DP
63	06/25/12	REVISED PER COMMENTS	DP
64	07/05/12	REVISED PER COMMENTS	DP
65	07/15/12	REVISED PER COMMENTS	DP
66	07/25/12	REVISED PER COMMENTS	DP
67	08/05/12	REVISED PER COMMENTS	DP
68	08/15/12	REVISED PER COMMENTS	DP
69	08/25/12	REVISED PER COMMENTS	DP
70	09/05/12	REVISED PER COMMENTS	DP
71	09/15/12	REVISED PER COMMENTS	DP
72	09/25/12	REVISED PER COMMENTS	DP
73	10/05/12	REVISED PER COMMENTS	DP
74	10/15/12	REVISED PER COMMENTS	DP
75	10/25/12	REVISED PER COMMENTS	DP
76	11/05/12	REVISED PER COMMENTS	DP
77	11/15/12	REVISED PER COMMENTS	DP
78	11/25/12	REVISED PER COMMENTS	DP
79	12/05/12	REVISED PER COMMENTS	DP
80	12/15/12	REVISED PER COMMENTS	DP
81	12/25/12	REVISED PER COMMENTS	DP
82	01/05/13	REVISED PER COMMENTS	DP
83	01/15/13	REVISED PER COMMENTS	DP
84	01/25/13	REVISED PER COMMENTS	DP
85	02/05/13	REVISED PER COMMENTS	DP
86	02/15/13	REVISED PER COMMENTS	DP
87	02/25/13	REVISED PER COMMENTS	DP
88	03/05/13	REVISED PER COMMENTS	DP
89	03/15/13	REVISED PER COMMENTS	DP
90	03/25/13	REVISED PER COMMENTS	DP
91	04/05/13	REVISED PER COMMENTS	DP
92	04/15/13	REVISED PER COMMENTS	DP
93	04/25/13	REVISED PER COMMENTS	DP
94	05/05/13	REVISED PER COMMENTS	DP
95	05/15/13	REVISED PER COMMENTS	DP
96	05/25/13	REVISED PER COMMENTS	DP
97	06/05/13	REVISED PER COMMENTS	DP
98	06/15/13	REVISED PER COMMENTS	DP
99	06/25/13	REVISED PER COMMENTS	DP
100	07/05/13	REVISED PER COMMENTS	DP

PROJECT:  
**STEVESTON TOWNHOUSE DEVELOPMENT**  
 989-9871 Steveston Hwy  
 1801 Southside Rd  
 RICHMOND, BC

DRAWING TITLE:  
**LANDSCAPE DETAILS**

DATE:	10/14/12
SCALE:	VARIABLES
DRAWING BY:	DP
DESIGNED BY:	DP
CHECKED BY:	DP
DATE:	10/14/12
SCALE:	OF 8
PROJECT NUMBER:	8700

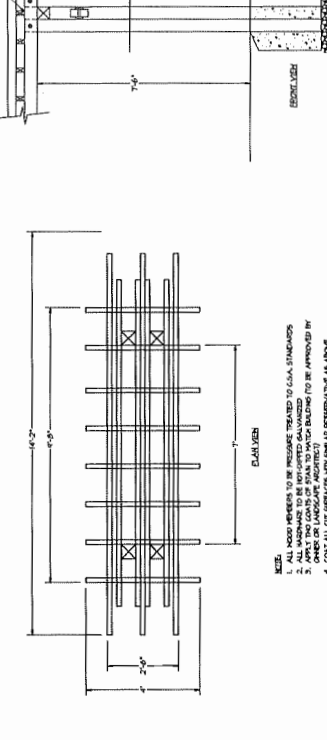
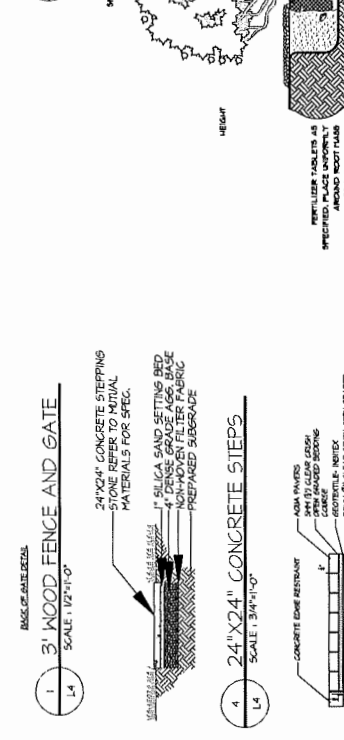
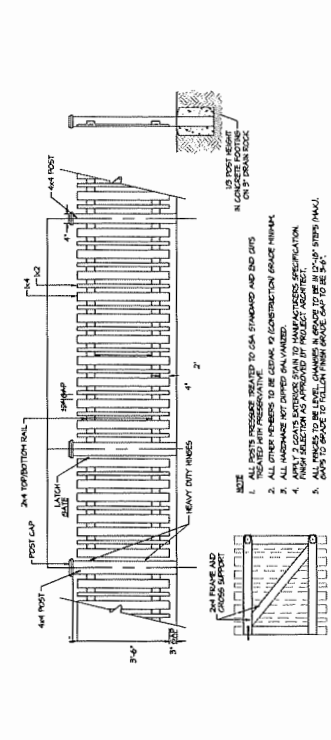
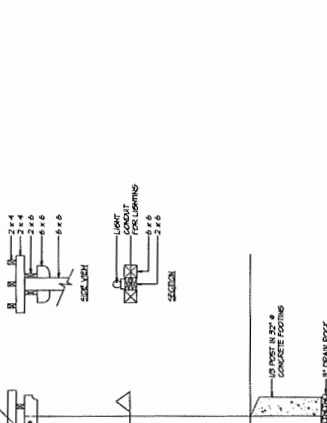
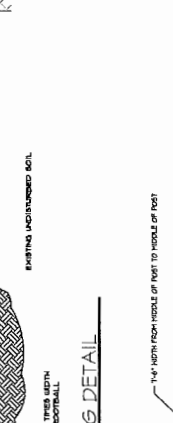
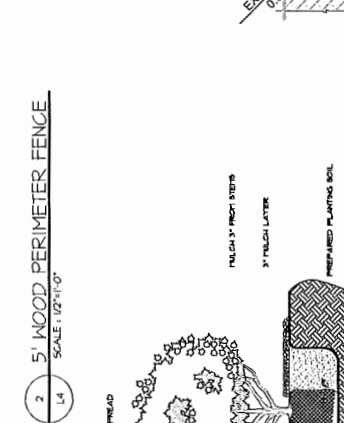
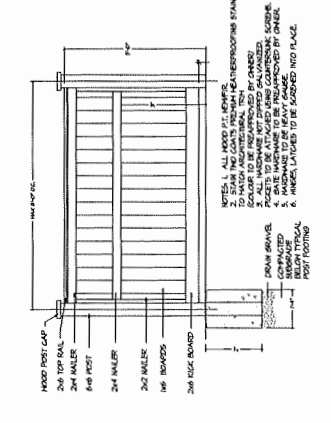
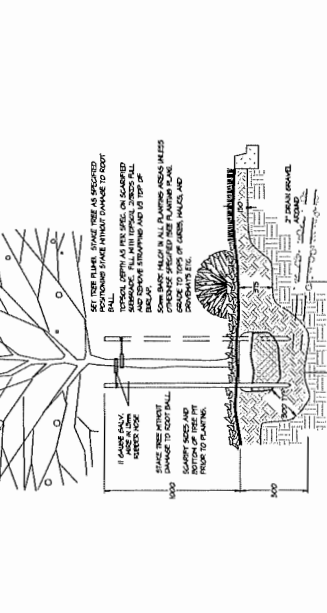
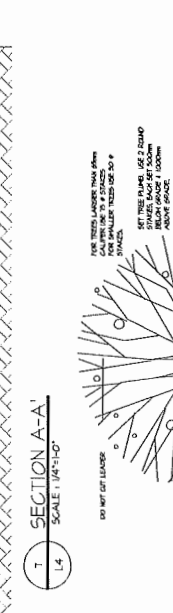
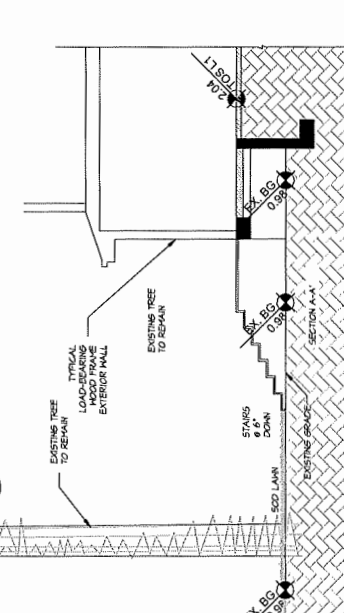
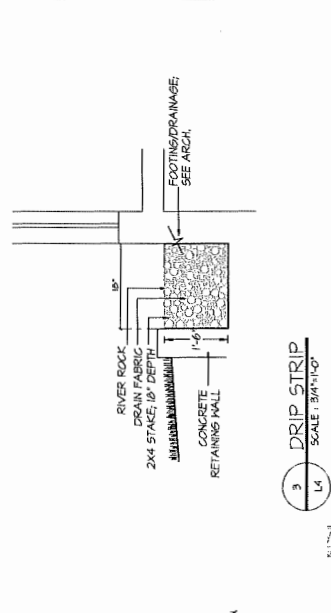

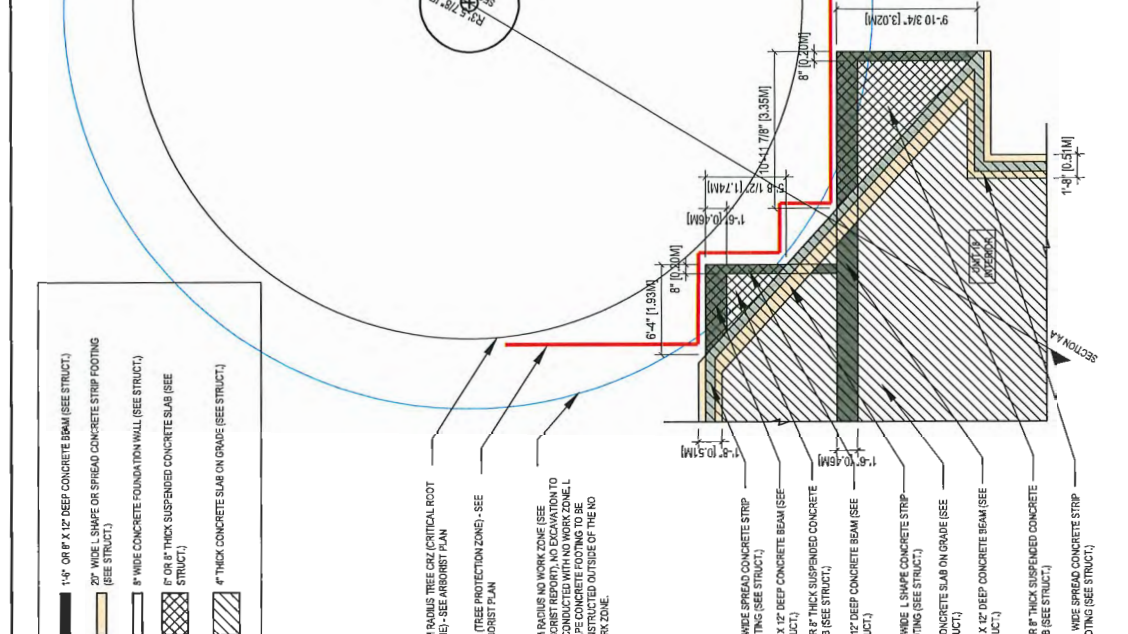
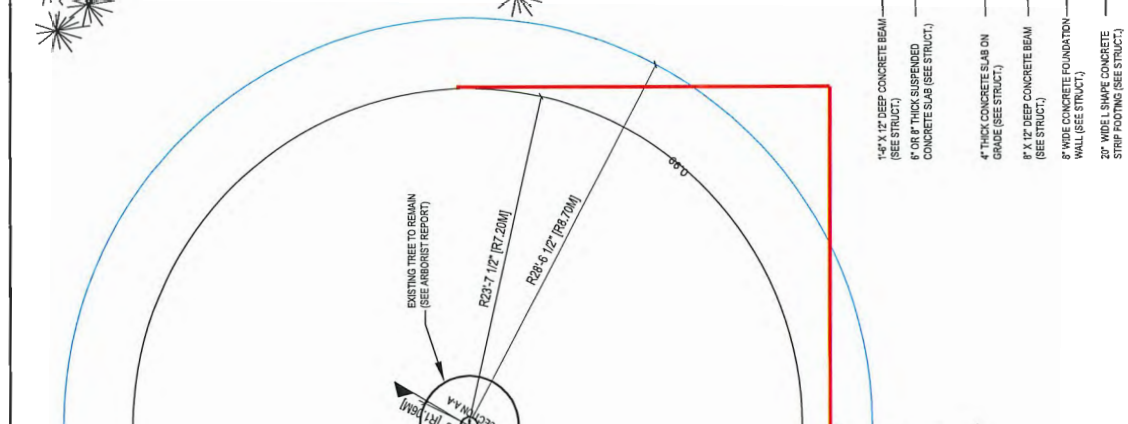
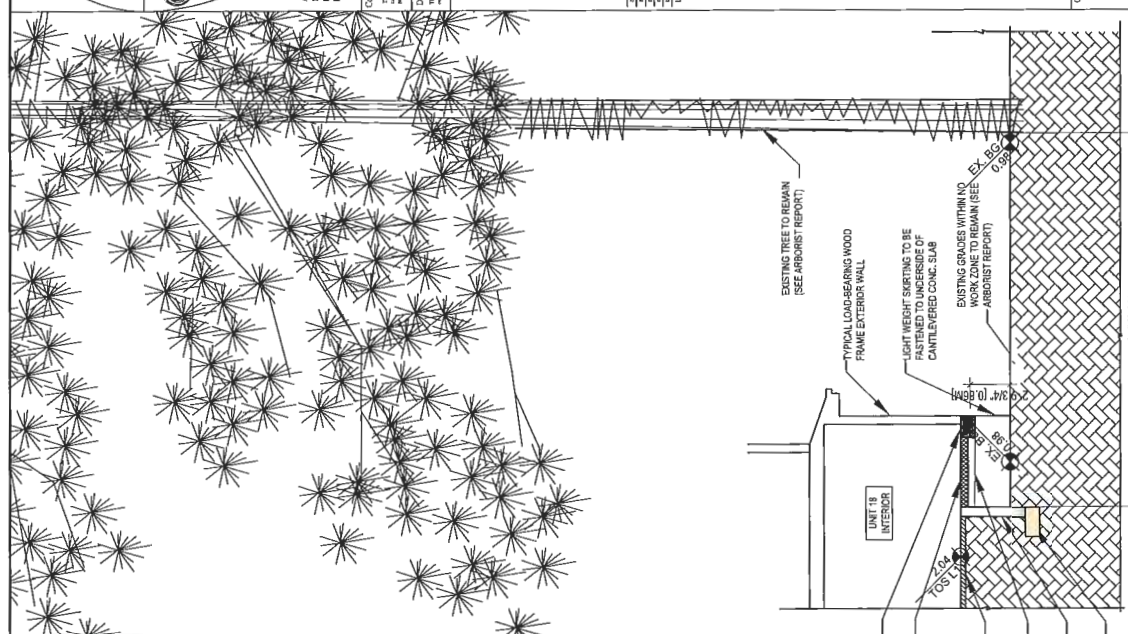

1 PLAN DETAIL (TREE PROTECTION ZONE NEAR UNIT 108)  
 1/4"=1'-0" SCALE

2 SECTION DETAIL (TREE PROTECTION ZONE NEAR UNIT 108)  
 1/4"=1'-0" SCALE



**RZ 17-763712**

**Attachment 3**

Address: 9571, 9591, 9611, 9671 Steveston Highway & 10831 Southdale Road

Applicant: CLO Ventures K2 Ltd.

Planning Area(s): Broadmoor

	Existing	Proposed
<b>Owner:</b>	CLO Ventures K2 Ltd.	To be determined
<b>Site Size:</b>	3554.2 m <sup>2</sup> (38,257 ft <sup>2</sup> )	3546.2 m <sup>2</sup> (38,171 ft <sup>2</sup> ) Corner cut: 8 m <sup>2</sup> (86 ft <sup>2</sup> )
<b>Land Uses:</b>	Single-family residential	Multiple-family residential
<b>OCP Designation:</b>	Neighbourhood Residential (NRES)	No change
<b>Zoning:</b>	Single Detached (RS1/E)	Low Density Townhouses (RTL4)
<b>Number of Units:</b>	5	20

	Bylaw Requirement	Proposed	Variance
Floor Area Ratio:	Max. 0.6	0.6	None permitted
Lot Coverage – Buildings:	Max. 40%	38%	None
Lot Coverage – Non-porous:	Max. 65%	56%	None
Lot Coverage – Live Landscaping:	Min. 25%	28%	None
Lot Size:	N/A	3546.2 m <sup>2</sup>	None
Lot Width:	Min. 50.0 m	96.0 m	None
Lot Depth:	Min. 35.0 m	36.6 m	None
Setbacks – Front (East):	Min. 6.0 m	6.0 m	None
Setbacks – Rear (West):	Min. 3.0 m	3.0 m	None
Setbacks – Exterior Side (South):	Min. 6.0 m	4.5 m	<b>Variance requested</b>
Setbacks – Interior Side (North):	Min. 3.0 m	6.0 m	None
Height:	Max. 12.0 m (3 storeys)	Front Buildings: 12.0 m (3 storeys) Rear Buildings: 9.0 m (2 storeys)	None
Off-street Parking Spaces – Regular (R) / Visitor (V):	Min. 2.0 (R) and 0.2 (V) per unit	2.0 (R) and 0.2 (V) per unit	None
Off-street Parking Spaces – Accessible:	Min. 2% where three or more visitor spaces required = 1	1	None

	<b>Bylaw Requirement</b>	<b>Proposed</b>	<b>Variance</b>
Off-street Parking Spaces – Total:	Min. 40 (R) and 4 (V)	40 (R) and 4 (V)	None
Tandem Parking Spaces:	Permitted – Maximum of 50% of required spaces	0	None
Small Car Spaces:	Max. 50%	50%	None
Bicycle Parking Spaces – Class 1:	Min. 1.25 per unit = 25	25	None
Bicycle Parking Spaces – Class 2:	Min. 0.2 per unit = 4	4	None
Amenity Space – Indoor:	Min. 70 m <sup>2</sup> or cash-in-lieu	Cash-in-lieu	None
Amenity Space – Outdoor:	Min. 6.0 m <sup>2</sup> per unit = 120 m <sup>2</sup>	134 m <sup>2</sup>	None

CLO Ventures K2 LTD

Add: 5731 No.3 Rd, Richmond ,BC ,V6X 2C9

Office: 604-285-9818 ext 303 Fax:604-285-9816

---

July 11, 2019

HAND DELIVERED

To: Occupants

We are the developer to the south of your property developing townhouses located at 9671, 9611, 9591 & 9571 Steveston Highway and 10831 Southdale Road, Richmond. We are sending you information to notify and keep you informed of this upcoming project. Kindly find attached the current draft developing plans for your reference

(ATTACHMENT A).

The proposed development consists of approximately 20 townhouse units. The design of the proposal is in full compliance with various requirements with City of Richmond. The land use of the proposed development complies with Official Community Plan (OCP), the density and building height comply with Zoning Bylaw requirement. The front buildings are 3 storeys in height with both south and north end of buildings reduced to 2 storeys to adept our neighbour's single-family homes. The rear buildings are all proposed to be 2 storeys. We will have more information to communicate after Planning Committee.

Should there be any questions or concerns about the project, please do not hesitate to email me at [84welton@gmail.com](mailto:84welton@gmail.com) or contact my direct line at 604-760-6983. Thank you for your valuable time in reading this notice.

Yours Sincerely,



Welton Wu





Director

CLO VENTURES K2 LTD.

Development Project: 9671, 9611, 9591 & 9571 Steveston Highway and 10831 Southdale Road

I hand-delivered the Notification envelope containing a letter and site plan proposal(Attachment A) to the mail box of the following neighbors:

Neighboring Properties Notification Summary

	Neighbor's Address	Developer Representative	Date (DD-MM-YYYY)	Time	Feedback	Signature
1	9940 Mortfield, Richmond	Welton Wu	12/07/2019	6:00 pm	No comments	
2	9960 Mortfield, Richmond	Welton Wu	12/07/2019	6:05 pm	No comment	
3	9980 Mortfield, Richmond	Welton Wu	12/07/2019	6:08 pm	No comment	
4	10811 Southdale Rd, Richmond	Welton Wu	12/07/2019	6:15 pm	No comment	
5	9551 Steveston Hwy, Richmond	Welton Wu	12/07/2019	6:20 pm	wait for Tree cut approve.	

EXISTING TREES:  
refer to the arborist report

Tree Number	Species	DBH cm
343	<i>Prunus</i> spp. Flowering cherry	22
344	<i>Chaetacyparis pisifera</i> , Sawara cypress	40 (average)
345	<i>Betula pendula</i> , European birch	62
346	<i>Acer pseudoplatanus</i> , Sycamore maple	130
347	<i>Quercus robur</i> , English oak	57
348	<i>Acer pseudoplatanus</i> , Sycamore maple	15 (average)
349	<i>Acer pseudoplatanus</i> , Sycamore maple	16 (average)
350	<i>Pinus densifolia</i> , Japanese red pine	38
351	<i>Prunus cerasifera</i> , Flowering plum	45
352	<i>Acer palmatum</i> , Japanese maple	10 (average)
353	<i>Pinus densifolia</i> , Japanese red pine	30 (average)
354	<i>Pinus densifolia</i> , Japanese red pine	26
355	<i>Picea pungens</i> , Blue colorado spruce	38
356	<i>Prunus cerasifera</i> , Flowering plum	26
357	<i>Aesculus hippocastanum</i> , Horsechestnut	100
358	<i>Malus</i> spp., Apple	30
359	<i>Pyrus calleryana</i> , Pear	20
360-OS	<i>Pinus nigra</i> , Austrian pine	35
OS1	<i>Pinus nigra</i> , Austrian pine	27
OS2	<i>Pinus nigra</i> , Austrian pine	30

REPLACEMENT TREES:

Tree Number	Species	DBH cm
OS3	<i>Pinus nigra</i> , Austrian pine	27
OS4	<i>Pinus nigra</i> , Austrian pine	30
OS5	<i>Pinus nigra</i> , Austrian pine	30

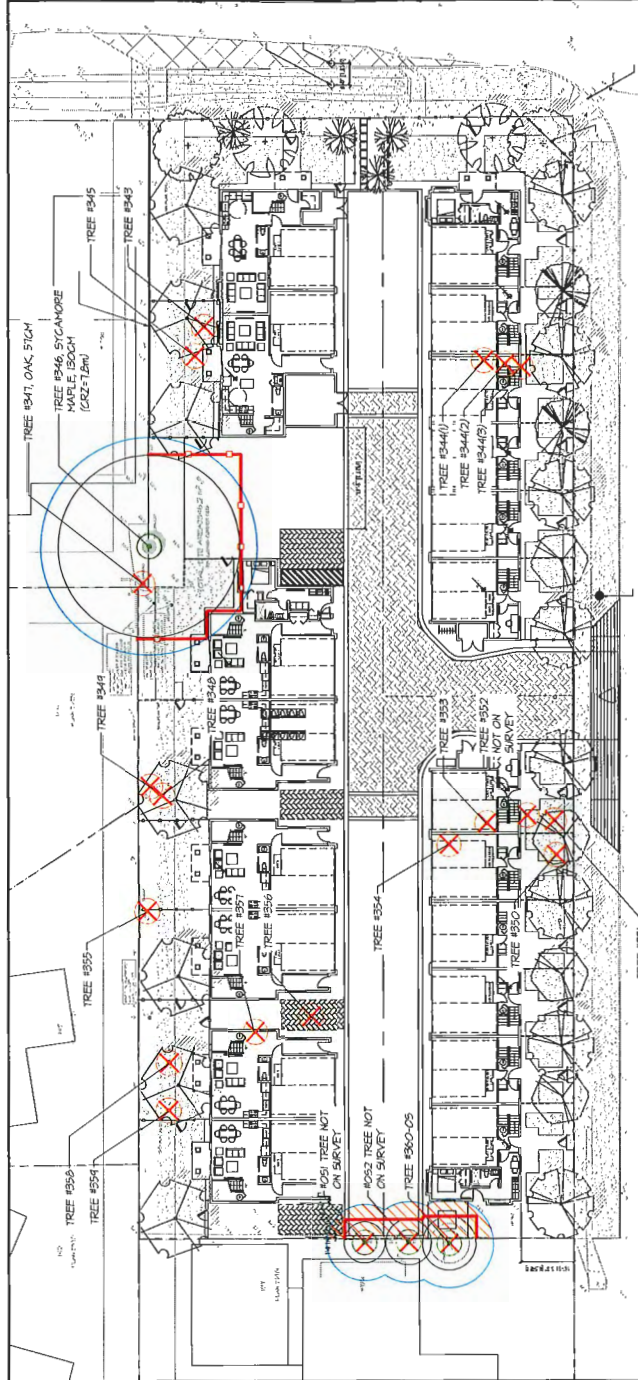

SITE PLAN  
SCALE: 1/8" = 1'-0"

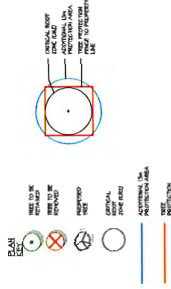

COORDINATION WITH ARBORIST - NOTE:  
NO WORK IS TO BE DONE WITHIN 1.5M OF TREE PROTECTION FENCING. PREPARATORY WORK AND CONSTRUCTION WITHIN AND IN DIRECT CONTACT WITH TREE PROTECTION FENCING IS TO BE LIMITED TO THE MINIMUM NECESSARY TO MAINTAIN ACCESS TO THE TREE. ALL MATERIALS TO BE USED TO MAINTAIN ROOT AND SOIL CONTACT WITHIN 1.5M OF TREE PROTECTION FENCING. ALL SUCH WORKS ARE TO BE COORDINATED WITH THE PROJECT ARBORIST IN ADVANCE OF COMMENCING THEM, AND SUPERVISED AT THE DISCRETION OF THE PROJECT ARBORIST IN ACCORDANCE WITH APPLICABLE BEST MANAGEMENT PRACTICES.

NO EXCAVATION IS TO OCCUR WITHIN THE TREE PROTECTION ZONE. NO GRADE CHANGES ARE TO OCCUR WITHIN THE TREE PROTECTION AREA. PROJECT ARBORIST TO COORDINATE WITH ARCHITECT FOR CANTILEVERED SLAB BUILDING FOOTPRINT WITHIN NO WORK ZONE. SEE ARCHITECTURAL DRAWINGS FOR DETAILS.  
TREE REMOVALS AND RETENTION DEFECTED ON THIS PLAN ARE BASED ON THE MOST RECENT FORM OF DEVELOPMENT SUBMITTED TO MO.  
TREE #346 SYCAMORE MAPLE IS TO BE EVALUATED ON A YEARLY BASIS AND/OR AFTER ANY MAJOR STORM EVENT, BY A QUALIFIED TREE RISK ASSESSOR.  
TREE PROTECTION FENCE TO BE PLACED AT MIN 6.5M FROM FACE OF TRUNK

NOTE: ALL TREES REGARDLESS OF SIZE ARE PROTECTED IN HIGH ENVIRONMENTALLY SENSITIVE AREAS

**TREE PROTECTION DISTANCE TABLE**

TRUNK DIAMETER (DBH) AT 1.37M (4'6")	MINIMUM REQUIRED PROTECTION RADIUS (TRUNK IN METRES)
20	1.2
25	1.3
30	1.6
35	2.1
40	2.4
45	2.7
50	3
55	3.3
60	3.6
75	4.5
100	6.0

EXTRAPOLATE PROTECTION RADIUS FOR TREES LARGER THAN 100CM DBH TO DIAMETER AT BREAST HEIGHT OR 1.4M FROM GRADE.

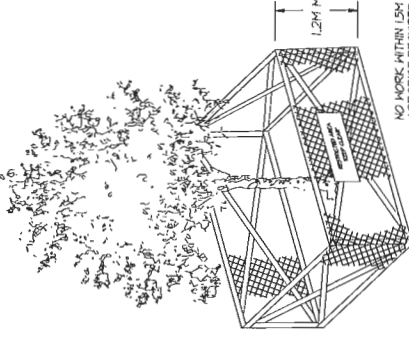

SOLID 2x4 CONSTRUCTION WITH CROSS BRACING AND TOP AND BOTTOM RAILS  
PLASTIC MESH SCREENING

NO WORK WITHIN 1.5M OF TREE PROTECTION FENCING. ARBORIST REQUIRED ON SITE TO MONITOR ALL WORK WITHIN TPZ

1 TREE PROTECTION BARRIER

1.1 N.T.S.

**M2**  
LANDSCAPE ARCHITECTURE  
#220 - 26 Lorne Mews  
10th Floor, Westminister, British Columbia  
V6M 3L7  
Tel: 604.553.0044  
Fax: 604.553.0045  
Email: office@m2la.com



NO.	DATE	REVISION DESCRIPTION	BY
1			
2			
3			
4			
5			
6			
7			
8			
9			
10			
11			
12			
13			
14			
15			
16			
17			
18			
19			
20			
21			
22			
23			
24			
25			
26			
27			
28			
29			
30			
31			
32			
33			
34			
35			
36			
37			
38			
39			
40			
41			
42			
43			
44			
45			
46			
47			
48			
49			
50			
51			
52			
53			
54			
55			
56			
57			
58			
59			
60			
61			
62			
63			
64			
65			
66			
67			
68			
69			
70			
71			
72			
73			
74			
75			
76			
77			
78			
79			
80			
81			
82			
83			
84			
85			
86			
87			
88			
89			
90			
91			
92			
93			
94			
95			
96			
97			
98			
99			
100			

PROJECT:  
STEVESTON TOWNHOUSE DEVELOPMENT  
999-9671 Steveston Hwy  
10871 Southdale Rd  
RICHMOND, BC

ATTACHMENT 5

DRAWING TITLE:  
**TREE MANAGEMENT PLAN**

DRAWING NUMBER:  
**L2**

DATE: 04/24/24  
SCALE: VARIOUS  
DRAWN BY: [Name]  
CHECKED BY: [Name]  
DATE: 04/24/24  
SCALE: VARIOUS



**JRS ENGINEERING**  
BUILDING ENVELOPE CONSULTANTS

Project: VR19008

August 13, 2019

City of Richmond  
Policy Planning Department  
T: 604-204-8529

Attention: Steven De Sousa

Dear Sir:

Re: Assurance Letter – Step Code Compliance  
• 9571 Steveston Townhouse Development

This project is currently in the conceptual design phase, which includes the building elevations and suite layouts. Mechanical, electrical, envelope, structural disciplines are still in the early phases, and various options are being considered and investigated.

This letter is to indicate that the project will be designed to meet the City's Step Code requirements (i.e. Step 3 of the Energy Step Code).

Please contact me if you have any questions.

Sincerely,

JRS ENGINEERING

Per:

Jack Cui, P.Eng., MSc, LEED® AP  
Sr Energy Modeling Specialist | Division Manager



**AUG 13 2019**





# City of Richmond

**Rezoning Considerations**  
Development Applications Department  
6911 No. 3 Road, Richmond, BC V6Y 2C1

**Address:** 9571, 9591, 9611, 9671 Steveston Highway &  
10831 Southdale Road

**File No.:** RZ 17-763712

**Prior to final adoption of Richmond Zoning Bylaw 8500, Amendment Bylaw 10082, the developer is required to complete the following:**

1. Dedication of a 4 m x 4 m corner cut as road at the southeast corner of the subject site (at the intersection of Steveston Highway and Southdale Road).
2. Consolidation of all the lots into one development parcel (which will require the demolition of the existing dwellings).
3. Submission of a Contract entered into between the applicant and a Certified Arborist for supervision of any on-site works conducted within the tree protection zone of the trees to be retained. The Contract should include the scope of work to be undertaken, including: the proposed number of site monitoring inspections, and a provision for the Arborist to submit a post-construction assessment report to the City for review. The Contract should also include the following provisions for the retention of Sycamore Maple tree (tag# 346):
  - a) no encroachment of buildings within the Tree Protection Zone (TPZ);
  - b) no grade changes within the TPZ;
  - c) crown reduction and/or thinning of the crown as needed;
  - d) on-site monitoring by the Project Arborist throughout the duration of construction;
  - e) site drainage mitigation may be required during preload within TPZ;
  - f) contract for watering as needed during summer dry months; and
  - g) evaluation of the tree by a Qualified Tree Risk Assessor on a yearly basis or after any major storm events.
4. Submission of a Tree Survival Security to the City in the amount of \$10,000 for Sycamore Maple tree (tag# 346) to be retained. The City will retain a portion of the security for a one year maintenance period from the date of the inspection.
5. Installation of appropriate tree protection fencing around all trees to be retained as part of the development prior to any construction activities, including building demolition, occurring on-site.
6. Registration of a legal agreement on title identifying that the proposed development must be designed and constructed in a manner that mitigates potential traffic noise to the proposed dwelling units. Dwelling units must be designed and constructed to achieve:
  - a) CMHC guidelines for interior noise levels as indicated in the chart below:

Portions of Dwelling Units	Noise Levels (decibels)
Bedrooms	35 decibels
Living, dining, recreation rooms	40 decibels
Kitchen, bathrooms, hallways, and utility rooms	45 decibels

- b) the ASHRAE 55-2004 “Thermal Environmental Conditions for Human Occupancy” standard for interior living spaces.
7. Registration of a flood indemnity covenant on title.
8. Registration of a cross-access easement, statutory right-of-way, property right-of-passage, and/or other legal agreements or measures, as determined to the satisfaction of the Director of Development, over the entry driveway to the site and entire length of all internal drive aisles, in favour of the future developments located to the west of the subject development, to permit shared use. The legal agreement is to include that the City will not be responsible for maintenance or liability, no permanent structures are to be placed at the west end of the east-west drive aisle, and the intent and existence of the legal agreements are to be made known to the purchasers of any unit(s) and the strata council of this development.

Initial: \_\_\_\_\_

9. Registration of a legal agreement on title ensuring a 4.0 m wide landscaped buffer planted on-site along Steveston Highway (as measured from the south property line) is maintained and will not be abandoned or removed. The legal agreement is also to indicate that the property is potentially subject to impacts of noise, dust, and odour resulting from agricultural operations due to the subject site's proximity to properties in the Agricultural Land Reserve (ALR).
10. The submission and processing of a Development Permit\* completed to a level deemed acceptable by the Director of Development.
11. City acceptance of the developer's offer to voluntarily contribute \$0.83 per buildable square foot (e.g. \$19,009.15) to the City's public art fund.
12. Contribution of \$1,600 per dwelling unit for the first 19 dwelling units and \$3,200 per dwelling unit for additional dwelling units (e.g. \$33,600) in-lieu of on-site indoor amenity space.
13. City acceptance of the developer's offer to voluntarily contribute \$8.50 per buildable square foot (e.g. \$194,672) to the City's affordable housing fund.
14. Registration of a legal agreement on Title, as determined to the satisfaction of the Director of Development, to ensure that:
  - a) no final Building Permit inspection is granted until three secondary suites are constructed on-site, to the satisfaction of the City in accordance with the BC Building Code and the City's Zoning Bylaw; and
  - b) the secondary suites cannot be stratified or otherwise held under separate title.

**Prior to a Development Permit\* being forwarded to the Development Permit Panel for consideration, the developer is required to:**

1. Submission of a Landscape Plan, prepared by Registered Landscape Architect, to the satisfaction of the Director of Development.
2. Complete an acoustical and thermal report and recommendations prepared by an appropriate registered professional, which demonstrates that the interior noise levels and noise mitigation standards comply with the City's Official Community Plan and Noise Bylaw requirements. The standard required for air conditioning systems and their alternatives (e.g. ground source heat pumps, heat exchangers and acoustic ducting) is the ASHRAE 55-2004 "Thermal Environmental Conditions for Human Occupancy" standard and subsequent updates as they may occur. Maximum interior noise levels (decibels) within the dwelling units must achieve CMHC standards follows:

Portions of Dwelling Units	Noise Levels (decibels)
Bedrooms	35 decibels
Living, dining, recreation rooms	40 decibels
Kitchen, bathrooms, hallways, and utility rooms	45 decibels

**Prior to Development Permit\* issuance, the developer must complete the following requirements:**

1. Submission of a Landscape Security based on 100% of the cost estimate provided by the Landscape Architect, including all hard and soft materials, installation and a 10% contingency. The City will retain a portion of the security for a one year maintenance period from the date of the inspection.

**Prior to Building Permit Issuance, the developer must complete the following requirements:**

1. Submission of a Construction Parking and Traffic Management Plan to the Transportation Department. Management Plan shall include location for parking for services, deliveries, workers, loading, application for any lane closures, and proper construction traffic controls as per Traffic Control Manual for works on Roadways (by Ministry of Transportation) and MMCD Traffic Regulation Section 01570.
2. Incorporation of energy efficiency, CPTED, sustainability, and accessibility measures in Building Permit (BP) plans as determined via the Rezoning and/or Development Permit processes.
3. Enter into a Servicing Agreement\* for the design and construction of required site servicing and frontage improvements. A Letter of Credit or cash security for the value of the Service Agreement works, as determined by the City, will be required as part of entering into the Servicing Agreement. Works include, but may not be limited to, the following:

*Water Works:*

- Using the OCP Model, there is 314.0 L/s of water available at a 20 psi residual at the Southdale Rd frontage, and 1,048 L/s of water available at 20 psi residual at the Steveston Hwy frontage. Based on your proposed development, your site requires a minimum fire flow of 220 L/s.
- The Developer is required to:
  - Submit Fire Underwriter Survey (FUS) or International Organization for Standardization (ISO) fire flow calculations to confirm the development has adequate fire flow for onsite fire protection. Calculations must be signed and sealed by a Professional Engineer and be based on Building Permit Stage and Building designs.
- At the Developers cost, the City is to:
  - Cut and cap at main, the existing water service connections at the Steveston Hwy and Southdale Rd frontages.
  - Install a new fire hydrant along the Steveston Highway frontage.
  - Relocate to the ultimate location the existing fire hydrant on the Southdale Road frontage as required to facilitate the required curb, sidewalk, and road widening. Fire Department approval is required for all fire hydrant relocations.
  - Install a new service connection off of the existing 300mm PVC watermain on the south side of Steveston Hwy. Meter to be located onsite (e.g. in a mechanical room).

*Storm Sewer Works:*

- The Developer is required to:
  - Cut and cap, at main, all existing storm service connections serving the development site and remove inspection chambers.
  - Upgrade approximately 140 m of existing 200 mm & 450 mm storm sewer to 600mm along the entire Steveston Hwy frontage, from existing manhole STMH2786 to existing manhole STMH134896, complete with new manhole at the tie-in point to the existing 200 mm storm sewer to the east.
  - Remove the existing AC storm sewer to the extent of the storm sewer upgrades and legally dispose offsite, and reconnect all existing catch basins and service connections to the new 600 mm storm sewer.
  - Install a new storm service connection, complete with inspection chamber, and tie-in to the proposed 600 mm storm sewer.
  - Remove the existing 450 mm storm sewer and infill the existing ditch along the Southdale Road frontage and replace with a new 600 mm storm sewer, complete with a new manhole at the upstream tie-in point.
  - Review catch basin spacing along Steveston Highway and Southdale Road, and add catch basins as required to meet City spacing requirements.
- At the Developers cost, the City is to:
  - Perform all tie-ins for the proposed works to existing City infrastructure.

*Sanitary Sewer Works:*

- The Developer is required to:
  - Cut and cap, at inspection chamber, all existing service connections serving the development site.
  - Upgrade approximately 55 m of existing 150 mm sanitary main to 200 mm along the north property line, from the west property line of 9571 Steveston Highway to existing manhole SMH2069. A new manhole will be required at the tie-in point to the west.
  - Install a new sanitary service connection, complete with inspection chamber, off of the proposed 200 mm sanitary main. A 1.5 x 3.0 m statutory right-of-way from the edge of the existing sanitary right-of-way along the north property line may be required for the inspection chamber, to be determined at the servicing agreement stage.
  - Due to the existing tree to be protected near existing manhole SMH2069, the manhole will not be required to be replaced. Depending on the condition of the manhole, restoration may be required, to the satisfaction of the City. The developer's Civil Engineer shall submit, within the first servicing agreement submission, a signed & sealed inspection report of the manhole complete with reparation recommendations. These recommendations shall be included within the servicing agreement scope.
  - Not start onsite excavation or foundation construction until completion of rear-yard sanitary works by City crews.

- Widen 43.0 m (measured from the east property line) of the existing sanitary right-of-way along the north property line to 3.0 m deep (measured from the north property line of 9671 Steveston Highway), at no cost to the City.
- At the Developers cost, the City is to:
  - Perform all tie-ins for the proposed works to existing City infrastructure.

*Frontage Improvements:*

- Transportation requirements include, but are not limited to, the following
  - Vehicle access to the development is to be provided by a single driveway located on Steveston Highway.
  - The driveway width at the property line is to be designed to restrict vehicle movement to right-in/right-out only. A concrete median will be required in the driveway letdown to restrict vehicles from making a left turn into and out of the site. The taper from the wider driveway at the property line to the on-site drive aisle is to be a maximum of 5:1. Geometry wheel path analysis using AutoTurn software to illustrate SU9 trucks turning into and out of the site will be required to review the design of the driveway to the site.
  - Steveston Highway: design and construction of a 1.5 m wide concrete sidewalk along the south property line and the remaining space to the existing curb to be landscaped/treed boulevard.
  - Southdale Road: design and construction of road widening to 5.6 m measured from the existing centreline of the road, new curb and gutter, a 1.5 m concrete sidewalk along the east property line and the remaining space to the new curb to be landscaped/treed boulevard. Curb return at southeast corner to have a 9 m radius.
  - There may be hydro/TELUS pole relocations required to maintain a free and clear path of 1.5 m for the new concrete sidewalk. Applicant to engage the appropriate third party utility companies early on in the process to assess hydro implications.
  - The developer is responsible for the removal of the existing driveway let-downs and the replacement with barrier curb/gutter, grass/treed boulevard and concrete sidewalk per standards described above.
- The Developer is required to:
  - Coordinate with BC Hydro, Telus and other private communication service providers:
    - To underground overhead service lines.
    - To underground or relocate outside of the proposed sidewalk the existing overhead poles along the Steveston Highway frontage. This may require a BC Hydro right-of-way on the development site for the relocated poles.
    - When relocating/modifying any of the existing power poles and/or guy wires within the property frontages.
    - To locate all above ground utility cabinets and kiosks required to service the proposed development within the developments site (see list below for examples). A functional plan showing conceptual locations for such infrastructure shall be included in the development process design review. Please coordinate with the respective private utility companies and the project's lighting and traffic signal consultants to confirm the requirements (e.g., statutory right-of-way dimensions) and the locations for the aboveground structures. If a private utility company does not require an aboveground structure, that company shall confirm this via a letter to be submitted to the City. The following are examples of statutory right-of-ways that shall be shown in the functional plan and registered prior to servicing agreement design approval:
      - BC Hydro PMT – 4mW X 5m (deep)
      - BC Hydro LPT – 3.5mW X 3.5m (deep)
      - Street light kiosk – 1.5mW X 1.5m (deep)
      - Traffic signal kiosk – 2mW X 1.5m (deep)
      - Traffic signal UPS – 1mW X 1m (deep)
      - Shaw cable kiosk – 1mW X 1m (deep) show possible location in functional plan
      - Telus FDH cabinet-1.1 m W X 1 m (deep) show possible location in functional plan
  - Complete other frontage improvements as per Transportation's requirements.

*General Items:*

- a. The Developer is required to:
  - Not encroach into the sanitary statutory right-of-way along the north property line with proposed trees, retaining walls, fences, or other obstructions.

- Provide, prior to soil densification or installation of pre-load, a geotechnical assessment of pre-load and soil preparation impacts on the existing utilities fronting the development site, including but not limited to 150 mm FRP sanitary main along the north property line, and provide mitigation recommendations.
  - Enter into, if required, additional legal agreements, as determined via the subject development's Servicing Agreement(s) and/or Development Permit(s), and/or Building Permit(s) to the satisfaction of the Director of Engineering, including, but not limited to, site investigation, testing, monitoring, site preparation, de-watering, drilling, underpinning, anchoring, shoring, piling, pre-loading, ground densification or other activities that may result in settlement, displacement, subsidence, damage or nuisance to City and private utility infrastructure.
4. If applicable, payment of latecomer agreement charges, plus applicable interest associated with eligible latecomer works.
  5. If applicable, obtain a Building Permit (BP) for any construction hoarding. If construction hoarding is required to temporarily occupy a public street, the air space above a public street, or any part thereof, additional City approvals and associated fees may be required as part of the Building Permit. For additional information, contact the Building Approvals Department at 604-276-4285.

**Note:**

- \* This requires a separate application.
- Where the Director of Development deems appropriate, the preceding agreements are to be drawn not only as personal covenants of the property owner but also as covenants pursuant to Section 219 of the Land Title Act.

All agreements to be registered in the Land Title Office shall have priority over all such liens, charges and encumbrances as is considered advisable by the Director of Development. All agreements to be registered in the Land Title Office shall, unless the Director of Development determines otherwise, be fully registered in the Land Title Office prior to enactment of the appropriate bylaw.

The preceding agreements shall provide security to the City including indemnities, warranties, equitable/rent charges, letters of credit and withholding permits, as deemed necessary or advisable by the Director of Development. All agreements shall be in a form and content satisfactory to the Director of Development.

- Additional legal agreements, as determined via the subject development's Servicing Agreement(s) and/or Development Permit(s), and/or Building Permit(s) to the satisfaction of the Director of Engineering may be required including, but not limited to, site investigation, testing, monitoring, site preparation, de-watering, drilling, underpinning, anchoring, shoring, piling, pre-loading, ground densification or other activities that may result in settlement, displacement, subsidence, damage or nuisance to City and private utility infrastructure.
- Applicants for all City Permits are required to comply at all times with the conditions of the Provincial *Wildlife Act* and Federal *Migratory Birds Convention Act*, which contain prohibitions on the removal or disturbance of both birds and their nests. Issuance of Municipal permits does not give an individual authority to contravene these legislations. The City of Richmond recommends that where significant trees or vegetation exists on site, the services of a Qualified Environmental Professional (QEP) be secured to perform a survey and ensure that development activities are in compliance with all relevant legislation.

[Signed copy on file]

\_\_\_\_\_  
Signed

\_\_\_\_\_  
Date



**Richmond Zoning Bylaw 8500  
Amendment Bylaw 10082 (RZ 17-763712)  
9571, 9591, 9611, 9671 Steveston Highway & 10831 Southdale Road**

The Council of the City of Richmond, in open meeting assembled, enacts as follows:

- The Zoning Map of the City of Richmond, which accompanies and forms part of Richmond Zoning Bylaw 8500, is amended by repealing the existing zoning designation of the following area and by designating it **“LOW DENSITY TOWNHOUSES (RTL4)”**.

P.I.D. 003-885-208

Lot 138 Section 34 Block 4 North Range 6 West New Westminster District Plan 36731

P.I.D. 007-371-977

Lot 139 Section 34 Block 4 North Range 6 West New Westminster District Plan 36731

P.I.D. 007-371-985

Lot 140 Section 34 Block 4 North Range 6 West New Westminster District Plan 36731

P.I.D. 004-984-897

Lot 1 Section 34 Block 4 North Range 6 West New Westminster District Plan 15745

P.I.D. 004-113-934

Lot 2 Section 34 Block 4 North Range 6 West New Westminster District Plan 15745

- This Bylaw may be cited as **“Richmond Zoning Bylaw 8500, Amendment Bylaw 10082”**.

FIRST READING

**SEP 23 2019**

A PUBLIC HEARING WAS HELD ON

SECOND READING

THIRD READING

OTHER CONDITIONS SATISFIED

ADOPTED

CITY OF RICHMOND
APPROVED by
SD
APPROVED by Director or Solicitor

\_\_\_\_\_  
MAYOR

\_\_\_\_\_  
CORPORATE OFFICER