



**To:** Planning Committee  
**From:** Wayne Craig  
Director of Development

**Date:** October 28, 2013  
**File:** ZT 13-646207

**Re:** **Application by Vanlux Development Inc. for a Zoning Text Amendment to Increase the Overall Floor Area Ratio to 0.55 for the Entire Property Located at 4691 Francis Road.**

**Staff Recommendation**

1. That Richmond Zoning Bylaw 8500 Amendment Bylaw 9077, for a Zoning Text Amendment to the "Single Detached (ZS21) – Lancelot Gate (Seafair)" site specific zone, to increase the overall allowable Floor Area Ratio (FAR) to a maximum of 0.55 for the entire property, be introduced and given first reading.

*Wayne Craig*  
 Wayne Craig  
 Director of Development

EL:blg  
Att.

<b>REPORT CONCURRENCE</b>
CONCURRENCE OF GENERAL MANAGER
<i>[Signature]</i>

## Staff Report

### Origin

Vanlux Development Inc. has applied to the City of Richmond for a Zoning Text Amendment to the "Single Detached (ZS21) – Lancelot Gate (Seafair)" zone in order to increase the overall allowable Floor Area Ratio (FAR) to 0.55 for the entire property located at 4691 Francis Road (**Attachment 1**).

### Background

Vanlux Development Inc. originally applied to the City to rezone and to develop the subject site (formerly 4691, 4731 and 4851 Francis Road) with 19-unit townhouses. Due to the opposition from surrounding residents, Vanlux revised the proposal to five (5) single-family lots. In order to address neighbouring property owner's concerns regarding potential overlooking issue, Vanlux agreed to rezone the subject site to a site specific zone which includes provisions to require a minimum 10.0 m rear yard setback for all lots, and limits the maximum size of the building footprint.

Rezoning Bylaw 8965 (RZ 12-617436) to create "Single Detached (ZS21) – Lancelot Gate (Seafair)" and to rezone the subject site to "Single Detached (ZS21) – Lancelot Gate (Seafair)" was approved on September 23, 2013.

At the building design stage, Vanlux determined that slightly larger homes (approximately 600 ft<sup>2</sup> of additional floor area per dwelling) could be accommodated on the subject site while meeting the lot coverage, setbacks, and height regulations of the "Single Detached (ZS21) – Lancelot Gate (Seafair)" zone. Vanlux also feels that they can achieve the larger house size and still address the neighbours' concerns. Therefore, Vanlux is proposing a Zoning Text Amendment to increase the maximum permitted density from 0.55 FAR on the first 464.5 m<sup>2</sup> (5,000 ft<sup>2</sup>) of lot area, plus an additional 0.3 FAR on the balance of the lot area to 0.55 FAR on the entire lot. Under the current "Single Detached (ZS21) – Lancelot Gate (Seafair)" zone, the total FAR that can be achieved is approximately 0.47.

### Findings of Fact

A Development Application Data Sheet providing details about the development proposal is attached (**Attachment 2**).

### Surrounding Development

- To the North: Existing single-family homes on lots zoned "Single Detached (RS1/E)" fronting Lancelot Drive.
- To the East: Geal Road right-of-way (unopened road), the Railway Corridor Greenway, and Railway Avenue.
- To the South: Across Francis Road, a low-density townhouse complex under Land Use Contract (LUC009).
- To the West: Existing single-family homes on lots zoned "Single Detached (RS1/E)" fronting Francis Road.

## **Related Policies & Studies**

### Arterial Road Policy

The Arterial Road Policy in the 2041 Official Community Plan (OCP), Bylaw 9000, directs appropriate development onto certain arterial roads outside the City Centre. The subject site is located on a local arterial road but is not identified for any Arterial Road developments (i.e., townhouse, compact lot, or coach house). While the subject site meets the location criteria for additional new townhouse area, single-family land use is being maintained on the site based on public input.

### Floodplain Management Implementation Strategy

The applicant is required to comply with the Flood Plain Designation and Protection Bylaw (No. 8204). A Flood Indemnity Restrictive Covenant specifying the minimum flood construction level has been secured as part of the previous rezoning application (RZ 12-617436).

### Affordable Housing Strategy

The Richmond Affordable Housing Strategy requires a suite on at least 50% of new lots, or a cash-in-lieu contribution of \$1.00 per square foot of total building area toward the Affordable Housing Reserve Fund for single-family rezoning applications.

The applicant has agreed to provide a voluntary cash contribution for affordable housing based on \$1 per square foot of building area. A voluntary cash contribution in the amount of \$17,682.29 was provided as part of the previous rezoning application (RZ 12-617436). Based on the additional proposed density up to 0.55 FAR on the entire site, an additional voluntary cash contribution in the amount of \$3,276.58 is to be provided prior to final adoption of Zoning Text Amendment Bylaw 9077.

## **Public Input**

The applicant has forwarded confirmation that a development sign has been posted on the site. A support letter from the immediate neighbours has been received (**Attachment 3**).

## **Staff Comments**

### Tree Preservation and Replacement

Tree preservation was reviewed as part of the previous rezoning application (RZ 12-617436); Tree Preservation Plan can be found in **Attachment 4**. A summary of the tree preservation scheme is as follows:

- Three (3) trees on site are identified for retention. A Tree Survival Security to the City in the amount of \$2,000 has been secured;
- Three (3) trees located on the neighbouring property to the north (4891 Lancelot Drive) and to the west (4671 Francis Road) are identified to be retained and protected. Tree protection fencing is installed on site and a contract with a Certified Arborist to monitor all works to be done near or within all tree protection zones has been provided; and

- A total of 21 trees were identified for removal; 42 replacement trees are required.

As part of the previous rezoning application (RZ 12-617436), Vanlux proposed to plant 16 replacement trees on site and provide a voluntary cash contribution (\$500/replacement tree) for the balance of the replacement trees to be planted off site. As part of this Zoning Text Amendment application, Vanlux reviewed the tree planting scheme and proposed to plant an additional 11 trees on site (bringing the total number of replacement trees up to 27) to provide a better interface with the neighbouring properties to the north (see proposed landscape plan in **Attachment 5**).

#### Site Servicing

No servicing concerns based on the proposed increase in floor area ratio have been identified. Frontage improvement works with new sidewalk and boulevard have been secured as part of the previous rezoning application (RZ 12-617436).

#### Subdivision

Prior to approval of subdivision, the developer will be required to pay Development Cost Charges (City & GVS&DD), School Site Acquisition Charge, Address Assignment Fee, and all Servicing Costs.

#### **Analysis**

The subject application is being brought forward for consideration based on site-specific factors.

1. The property is located on a local arterial road. While the site meets the location criteria for additional new townhouse area, single detached housing land use is maintained on this site based on public input. The normal density for arterial road townhouse development ranges from 0.6 to 0.65 FAR. The total FAR that can be achieved on the future lots to be created on this site, under the current "Single Detached (ZS21) – Lancelot Gate (Seafair)" zone, is approximately 0.47. The proposed density is 0.55.
2. All the future lots to be created on this site will be substantially wider (min. 15.36 m vs. 13.50 m), deeper (min. 43.72 m vs. 24 m), and larger (min. 671.4 m<sup>2</sup> vs. 550 m<sup>2</sup>) than the minimum zoning requirements.
3. A site plan (**Attachment 6**) has been submitted to demonstrate that the proposed homes will be situated at least 10.0 m from the rear property lines with no projections into this required setback. The proposed lot coverage for buildings is limited to 3,000 ft<sup>2</sup> as requested by the neighbours.
4. The rear yard setbacks to the second floor of the proposed dwellings are increased (from 10.0 m to a range of 11.5 m to 15.2 m) to help minimize over-look potential.
5. A set of Site Sections (**Attachment 7**) has been submitted to demonstrate that the proposed homes will be a maximum of two-storeys with an overall height similar to the adjacent homes.

6. A landscape plan (**Attachment 5**) has been submitted to demonstrate that additional landscaping will be planted to provide screen plantings between the proposed homes and the existing adjacent homes to the north. Additional trees and landscaping are proposed on site and an additional landscaping security in the amount of \$24,699.60 will be provided prior to final adoption of Zoning Text Amendment Bylaw 9077 to ensure the landscaping will be installed according to the revised landscape plan.
7. The proposal is supported by the immediate neighbours.

### **Financial Impact**

None.

### **Conclusion**

The subject site is located on a local arterial road where a higher density is supported by the Arterial Road Policy in the Official Community Plan (OCP). The proposed Zoning Text Amendment will allow larger homes to be built on the lots to be created by a five (5) lot subdivision. While the size of the future dwellings will be larger, the lot coverage for building of each lot will be maintained at a maximum of 3,000 ft<sup>2</sup>, building height will be remained at two-storeys, the rear yard setbacks to the second floor will be increased to up to 15.2 m, and additional trees and landscaping will be planted in the back yards. On this basis, staff recommend support of the application.

It is recommended that Richmond Zoning Bylaw 8500 Amendment Bylaw 9077 be introduced and given first reading.



Edwin Lee  
Planning Technician – Design  
(604-276-4121)

EL:blg

There are requirements to be dealt with prior to final adoption:

Development requirements, specifically:

1. City acceptance of the developer's offer to voluntarily contribute \$3,276.58 to the City's affordable housing fund.
2. Receipt of a Letter-of-Credit for landscaping in the amount of \$24,699.60.

Attachment 1: Location Map

Attachment 2: Development Application Data Sheet

Attachment 3: Support Letter

Attachment 4: Tree Preservation Plan

Attachment 5: Proposed Landscape Plan

Attachment 6: Proposed Site Plan/Context Plan

Attachment 7: Preliminary Building Sections



PLN - 54

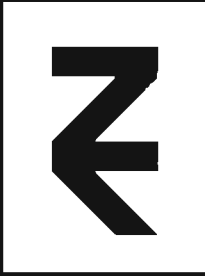
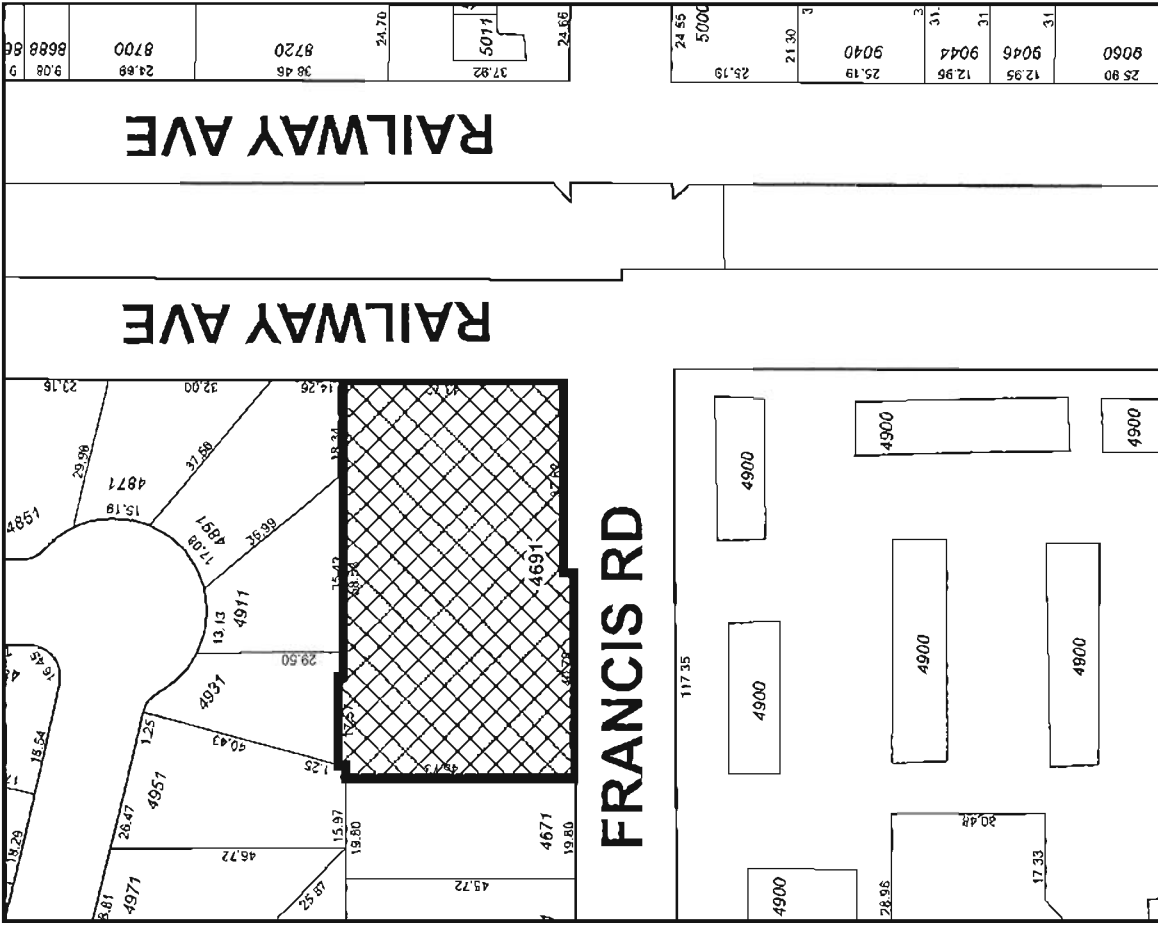

ZT 13-646207

Original Date: 09/30/13

Revision Date: 10/08/13

Note: Dimensions are in METRES

25.90	9060	25.19	25.19
12.95	9046	12.95	12.95
12.95	9044	12.95	12.95
21.30	9040	21.30	21.30
24.55	5000	24.55	24.55
37.92	5071	37.92	37.92
24.70		24.70	24.70
38.46	8720	38.46	38.46
24.69	8700	24.69	24.69
9.08	8688	9.08	9.08
8.6	86	8.6	8.6





City of  
Richmond

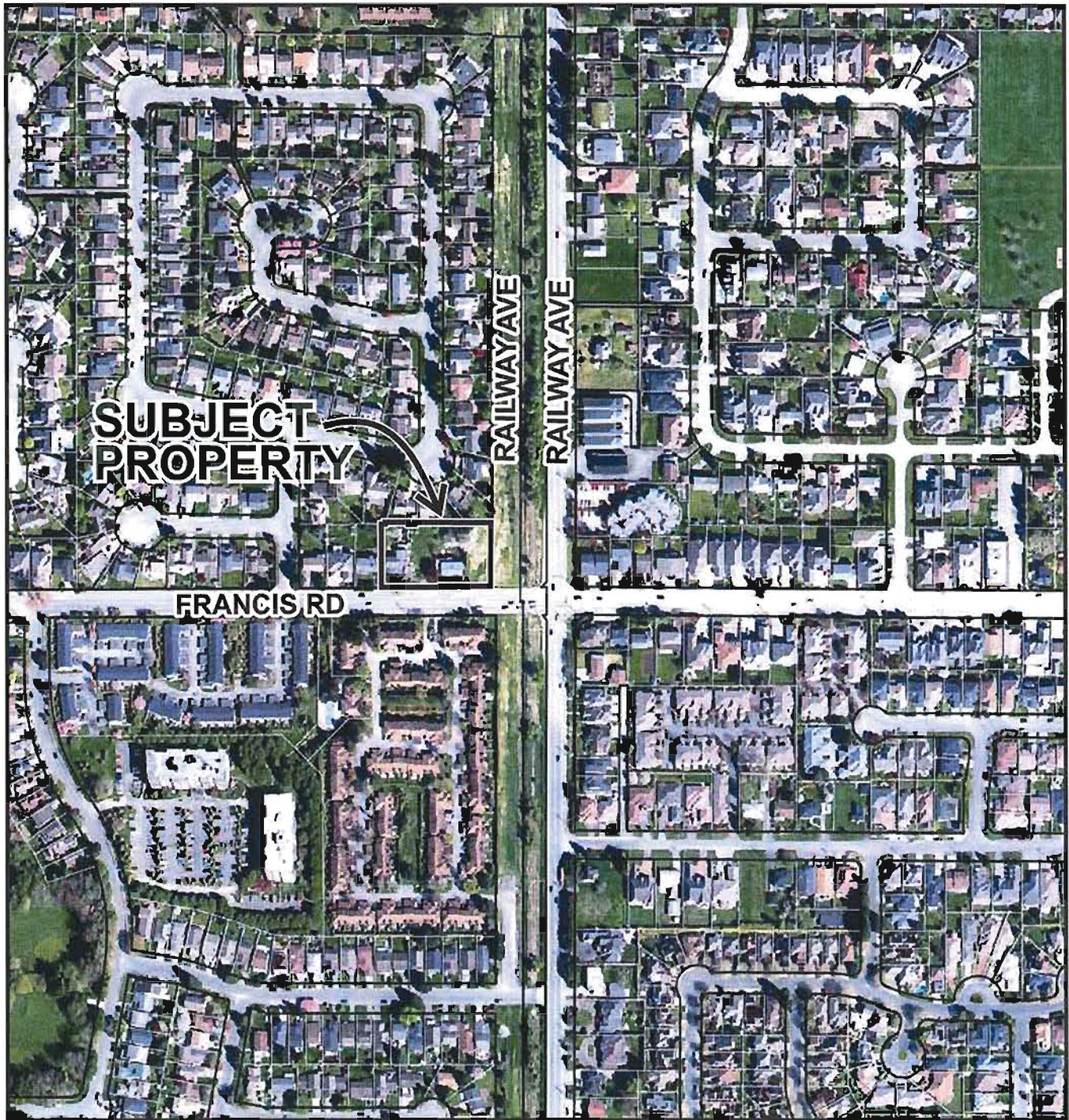

ZT 13-646207

Original Date: 10/01/03

Revision Date:

Note: Dimensions are in METRES





**ZT 13-646207**

**Attachment 2**

Address: 4691 Francis Road

Applicant: Vanlux Development Inc.

Planning Area(s): Seafair

	Existing	Proposed
Owner:	Vanlux Development Inc.	No Change
Site Size (m <sup>2</sup> ):	3,540.2 m <sup>2</sup>	No Change
Land Uses:	vacant lot	Five (5) single-family dwellings
OCP Designation:	Specific Land Use Map: Low-Density Residential	No Change
Area Plan Designation:	N/A	No change
702 Policy Designation:	N/A	No change
Zoning:	Single Detached (ZS21) – Lancelot Gate (Seafair)	No change
Number of Lots:	1	5
Other Designations:	N/A	No Change

On Future Subdivided Lots	Bylaw Requirement	Proposed	Variance
Floor Area Ratio:	Max. 0.55 on 464.5 m <sup>2</sup> of lot area plus 0.3 on the balance of the lot area	Max. 0.55 applies to the entire lot area	Zoning Text Amendment Requested
Lot Coverage – Building:	Max. 45% or 278.7 m <sup>2</sup>	Max. 45% or 278.7 m <sup>2</sup>	none
Lot Coverage – Non-porous:	Max. 70%	Max. 70%	none
Lot Coverage – Landscaping:	Min. 30%	Min. 30%	none
Setback – Principal Building - Front Yard (m):	Min. 9 m	Min. 9 m	none
Setback – attached single storey garage - Front Yard (m):	Min. 6 m	Min. 6 m	none
Setback – Interior Side Yard (m):	Min. 1.2 m	Min. 1.2 m	none
Setback – Exterior Side Yard (m):	Min. 3.0 m	Min. 3.0 m	none
Setback – Rear Yard (m):	Min. 10 m	Min. 10 m	none
Height (m):	Max. 2 ½ storeys & 9.0 m	2 storeys & Max. 9.0 m	none
Lot Width:	Min. 13.5 m	Min. 15.36 m	none



<b>On Future Subdivided Lots</b>	<b>Bylaw Requirement</b>	<b>Proposed</b>	<b>Variance</b>
Lot Area:	Min. 550 m <sup>2</sup>	Min. 550 m <sup>2</sup>	none
Off-street Parking Spaces:	Min. 2 spaces	Min. 2 spaces	none

Other: Tree replacement compensation required for removal of bylaw-sized trees.

August 12, 2013

City of Richmond  
6911 No.3 Road  
Richmond, BC  
V6Y 2C1

Planning and Development Department

Dear Sirs/Mesdames:

**Re: Vanlux Development Inc. ("Vanlux")**  
**Application: RZ-12-617436**  
**4691, 4731 and 4851 Francis Road, Richmond (the "Property")**

Attached is a copy of a site plan with respect to the proposed consolidation and subdivision of the Property (the "Plan"). The undersigned are the owners of those properties which are contiguous to the Property as indicated on the Plan (the "Neighbours").

It is our understanding that the initial application of Vanlux was for a multi-family development to be constructed on the Property. Because of the concerns expressed by some of the Neighbours, Vanlux has changed its proposed development of the Property to one of single-family homes to be built on each of the five new proposed lots comprising the Property based on the attached plan indicating a density of 0.55 fsr.

The current zoning by-law permits the construction of single-family homes with a maximum fsr of 0.45. We believe single-family homes with 0.55 fsr to be an acceptable compromise among Vanlux and ourselves in return for its acceptance of our opposition to its original multi-family development proposal.

Vanlux has listened to our concerns with respect to large rear yard setbacks and the proposed siting of the single-family homes on the Plan addresses this concern.

the Property which will be as follows:

<u>Lot</u>	<u>Size of Lot</u>	<u>x 0.55</u>
1	7,407.5 sq.ft.	4,074.1 sq.ft.
2	7,289.7 sq.ft.	4,009.3 sq.ft.
3	7,227.6 sq.ft.	3,975.2 sq.ft.
4	7,227.6 sq.ft.	3,975.2 sq.ft.
5	8,076.1 sq.ft.	4,441.7 sq.ft.

Yours truly,

4671 Francis Road

\_\_\_\_\_  
Name:

4951 Lancelot Drive

*x [Signature]*  
\_\_\_\_\_

Name: RAYMOND HO

4931 Lancelot Drive

\_\_\_\_\_  
Name:

4911 Lancelot Drive

*x [Signature]*  
\_\_\_\_\_

Name: Joanne Schroeder

4891 Lancelot Drive

*x [Signature]*  
\_\_\_\_\_

Name: Marilyn Donaldson

We, John and Sharon Parrott, of 8960 Lancelot Gate, likewise are fully supportive of the application of Vanlux to increase the allowable density to 0.55 fsr for each of the proposed lots to be created upon the subdivision of the Property

*[Signature]*  
\_\_\_\_\_  
John Parrott

*[Signature]*  
\_\_\_\_\_  
Sharon Parrott



**PLANT SCHEDULE**

NO.	SYMBOL	PLANT NAME	COMMON NAME	REMARKS
1	(Symbol)	PLANT NAME	COMMON NAME	REMARKS
2	(Symbol)	PLANT NAME	COMMON NAME	REMARKS
3	(Symbol)	PLANT NAME	COMMON NAME	REMARKS
4	(Symbol)	PLANT NAME	COMMON NAME	REMARKS
5	(Symbol)	PLANT NAME	COMMON NAME	REMARKS
6	(Symbol)	PLANT NAME	COMMON NAME	REMARKS
7	(Symbol)	PLANT NAME	COMMON NAME	REMARKS
8	(Symbol)	PLANT NAME	COMMON NAME	REMARKS
9	(Symbol)	PLANT NAME	COMMON NAME	REMARKS
10	(Symbol)	PLANT NAME	COMMON NAME	REMARKS
11	(Symbol)	PLANT NAME	COMMON NAME	REMARKS
12	(Symbol)	PLANT NAME	COMMON NAME	REMARKS
13	(Symbol)	PLANT NAME	COMMON NAME	REMARKS
14	(Symbol)	PLANT NAME	COMMON NAME	REMARKS
15	(Symbol)	PLANT NAME	COMMON NAME	REMARKS
16	(Symbol)	PLANT NAME	COMMON NAME	REMARKS
17	(Symbol)	PLANT NAME	COMMON NAME	REMARKS
18	(Symbol)	PLANT NAME	COMMON NAME	REMARKS
19	(Symbol)	PLANT NAME	COMMON NAME	REMARKS
20	(Symbol)	PLANT NAME	COMMON NAME	REMARKS
21	(Symbol)	PLANT NAME	COMMON NAME	REMARKS
22	(Symbol)	PLANT NAME	COMMON NAME	REMARKS
23	(Symbol)	PLANT NAME	COMMON NAME	REMARKS
24	(Symbol)	PLANT NAME	COMMON NAME	REMARKS
25	(Symbol)	PLANT NAME	COMMON NAME	REMARKS
26	(Symbol)	PLANT NAME	COMMON NAME	REMARKS
27	(Symbol)	PLANT NAME	COMMON NAME	REMARKS
28	(Symbol)	PLANT NAME	COMMON NAME	REMARKS
29	(Symbol)	PLANT NAME	COMMON NAME	REMARKS
30	(Symbol)	PLANT NAME	COMMON NAME	REMARKS
31	(Symbol)	PLANT NAME	COMMON NAME	REMARKS
32	(Symbol)	PLANT NAME	COMMON NAME	REMARKS
33	(Symbol)	PLANT NAME	COMMON NAME	REMARKS
34	(Symbol)	PLANT NAME	COMMON NAME	REMARKS
35	(Symbol)	PLANT NAME	COMMON NAME	REMARKS
36	(Symbol)	PLANT NAME	COMMON NAME	REMARKS
37	(Symbol)	PLANT NAME	COMMON NAME	REMARKS
38	(Symbol)	PLANT NAME	COMMON NAME	REMARKS
39	(Symbol)	PLANT NAME	COMMON NAME	REMARKS
40	(Symbol)	PLANT NAME	COMMON NAME	REMARKS
41	(Symbol)	PLANT NAME	COMMON NAME	REMARKS
42	(Symbol)	PLANT NAME	COMMON NAME	REMARKS
43	(Symbol)	PLANT NAME	COMMON NAME	REMARKS
44	(Symbol)	PLANT NAME	COMMON NAME	REMARKS
45	(Symbol)	PLANT NAME	COMMON NAME	REMARKS
46	(Symbol)	PLANT NAME	COMMON NAME	REMARKS
47	(Symbol)	PLANT NAME	COMMON NAME	REMARKS
48	(Symbol)	PLANT NAME	COMMON NAME	REMARKS
49	(Symbol)	PLANT NAME	COMMON NAME	REMARKS
50	(Symbol)	PLANT NAME	COMMON NAME	REMARKS
51	(Symbol)	PLANT NAME	COMMON NAME	REMARKS
52	(Symbol)	PLANT NAME	COMMON NAME	REMARKS
53	(Symbol)	PLANT NAME	COMMON NAME	REMARKS
54	(Symbol)	PLANT NAME	COMMON NAME	REMARKS
55	(Symbol)	PLANT NAME	COMMON NAME	REMARKS
56	(Symbol)	PLANT NAME	COMMON NAME	REMARKS
57	(Symbol)	PLANT NAME	COMMON NAME	REMARKS
58	(Symbol)	PLANT NAME	COMMON NAME	REMARKS
59	(Symbol)	PLANT NAME	COMMON NAME	REMARKS
60	(Symbol)	PLANT NAME	COMMON NAME	REMARKS
61	(Symbol)	PLANT NAME	COMMON NAME	REMARKS
62	(Symbol)	PLANT NAME	COMMON NAME	REMARKS
63	(Symbol)	PLANT NAME	COMMON NAME	REMARKS
64	(Symbol)	PLANT NAME	COMMON NAME	REMARKS
65	(Symbol)	PLANT NAME	COMMON NAME	REMARKS
66	(Symbol)	PLANT NAME	COMMON NAME	REMARKS
67	(Symbol)	PLANT NAME	COMMON NAME	REMARKS
68	(Symbol)	PLANT NAME	COMMON NAME	REMARKS
69	(Symbol)	PLANT NAME	COMMON NAME	REMARKS
70	(Symbol)	PLANT NAME	COMMON NAME	REMARKS
71	(Symbol)	PLANT NAME	COMMON NAME	REMARKS
72	(Symbol)	PLANT NAME	COMMON NAME	REMARKS
73	(Symbol)	PLANT NAME	COMMON NAME	REMARKS
74	(Symbol)	PLANT NAME	COMMON NAME	REMARKS
75	(Symbol)	PLANT NAME	COMMON NAME	REMARKS
76	(Symbol)	PLANT NAME	COMMON NAME	REMARKS
77	(Symbol)	PLANT NAME	COMMON NAME	REMARKS
78	(Symbol)	PLANT NAME	COMMON NAME	REMARKS
79	(Symbol)	PLANT NAME	COMMON NAME	REMARKS
80	(Symbol)	PLANT NAME	COMMON NAME	REMARKS
81	(Symbol)	PLANT NAME	COMMON NAME	REMARKS
82	(Symbol)	PLANT NAME	COMMON NAME	REMARKS
83	(Symbol)	PLANT NAME	COMMON NAME	REMARKS
84	(Symbol)	PLANT NAME	COMMON NAME	REMARKS
85	(Symbol)	PLANT NAME	COMMON NAME	REMARKS
86	(Symbol)	PLANT NAME	COMMON NAME	REMARKS
87	(Symbol)	PLANT NAME	COMMON NAME	REMARKS
88	(Symbol)	PLANT NAME	COMMON NAME	REMARKS
89	(Symbol)	PLANT NAME	COMMON NAME	REMARKS
90	(Symbol)	PLANT NAME	COMMON NAME	REMARKS
91	(Symbol)	PLANT NAME	COMMON NAME	REMARKS
92	(Symbol)	PLANT NAME	COMMON NAME	REMARKS
93	(Symbol)	PLANT NAME	COMMON NAME	REMARKS
94	(Symbol)	PLANT NAME	COMMON NAME	REMARKS
95	(Symbol)	PLANT NAME	COMMON NAME	REMARKS
96	(Symbol)	PLANT NAME	COMMON NAME	REMARKS
97	(Symbol)	PLANT NAME	COMMON NAME	REMARKS
98	(Symbol)	PLANT NAME	COMMON NAME	REMARKS
99	(Symbol)	PLANT NAME	COMMON NAME	REMARKS
100	(Symbol)	PLANT NAME	COMMON NAME	REMARKS

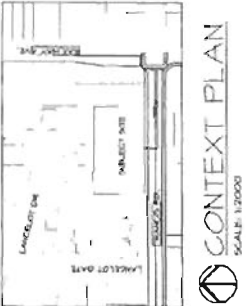
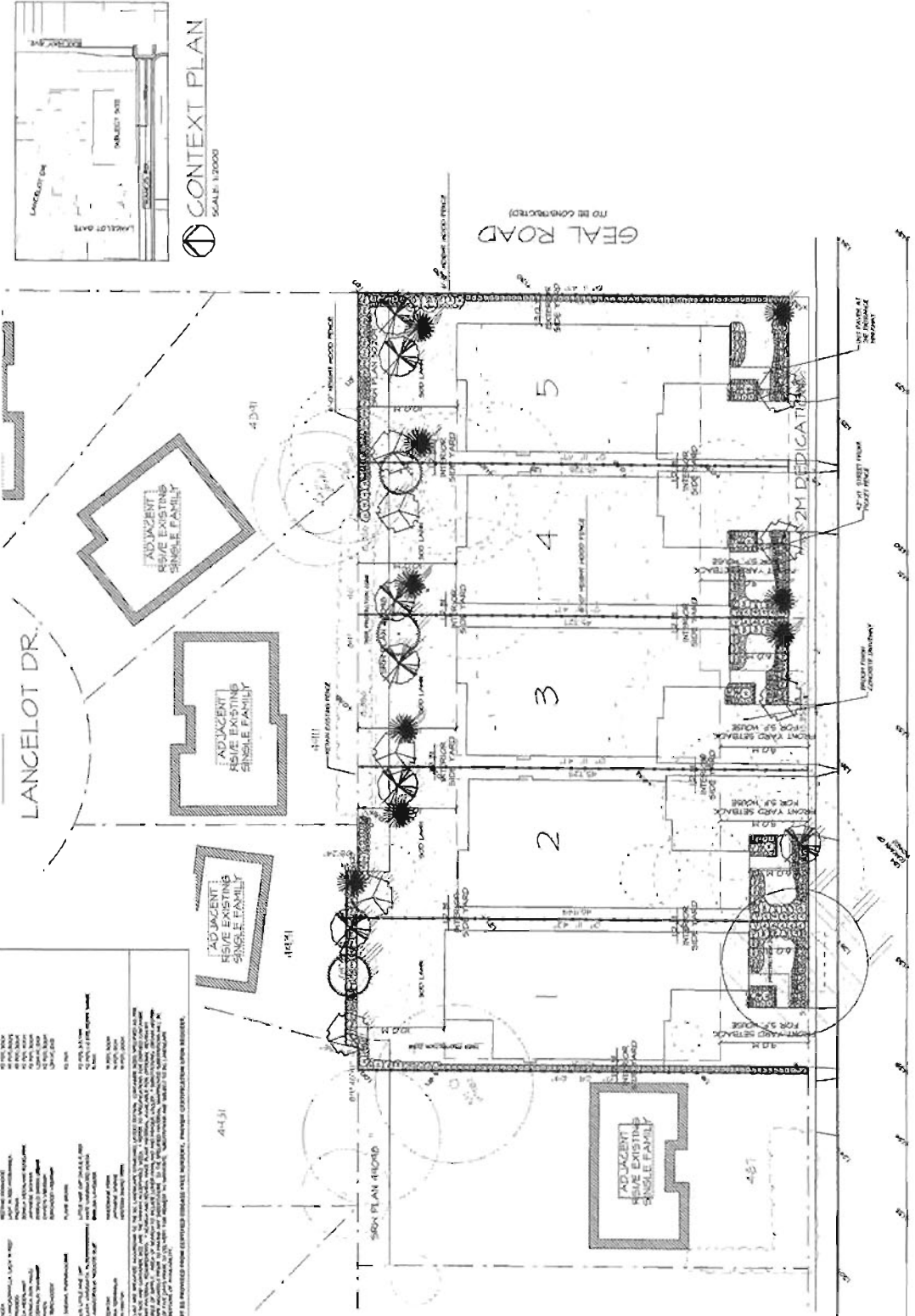

**CONTEXT PLAN**  
SCALE: 1:2000

**M2**  
LANDSCAPE ARCHITECTURE

4220 - 26 Torra Meves  
New Westminster, British Columbia  
V3B 3U7  
Tel: 604.551.0044  
Fax: 604.551.0045  
Email: office@m2a.com

NO.	REVISION DESCRIPTION	DATE
1	ISSUED FOR PERMIT	08/20/2020
2	REVISED PER CITY COMMENTS	09/01/2020
3	REVISED PER CITY COMMENTS	09/01/2020
4	REVISED PER CITY COMMENTS	09/01/2020
5	REVISED PER CITY COMMENTS	09/01/2020
6	REVISED PER CITY COMMENTS	09/01/2020
7	REVISED PER CITY COMMENTS	09/01/2020
8	REVISED PER CITY COMMENTS	09/01/2020
9	REVISED PER CITY COMMENTS	09/01/2020
10	REVISED PER CITY COMMENTS	09/01/2020
11	REVISED PER CITY COMMENTS	09/01/2020
12	REVISED PER CITY COMMENTS	09/01/2020
13	REVISED PER CITY COMMENTS	09/01/2020
14	REVISED PER CITY COMMENTS	09/01/2020
15	REVISED PER CITY COMMENTS	09/01/2020
16	REVISED PER CITY COMMENTS	09/01/2020
17	REVISED PER CITY COMMENTS	09/01/2020
18	REVISED PER CITY COMMENTS	09/01/2020
19	REVISED PER CITY COMMENTS	09/01/2020
20	REVISED PER CITY COMMENTS	09/01/2020
21	REVISED PER CITY COMMENTS	09/01/2020
22	REVISED PER CITY COMMENTS	09/01/2020
23	REVISED PER CITY COMMENTS	09/01/2020
24	REVISED PER CITY COMMENTS	09/01/2020
25	REVISED PER CITY COMMENTS	09/01/2020
26	REVISED PER CITY COMMENTS	09/01/2020
27	REVISED PER CITY COMMENTS	09/01/2020
28	REVISED PER CITY COMMENTS	09/01/2020
29	REVISED PER CITY COMMENTS	09/01/2020
30	REVISED PER CITY COMMENTS	09/01/2020
31	REVISED PER CITY COMMENTS	09/01/2020
32	REVISED PER CITY COMMENTS	09/01/2020
33	REVISED PER CITY COMMENTS	09/01/2020
34	REVISED PER CITY COMMENTS	09/01/2020
35	REVISED PER CITY COMMENTS	09/01/2020
36	REVISED PER CITY COMMENTS	09/01/2020
37	REVISED PER CITY COMMENTS	09/01/2020
38	REVISED PER CITY COMMENTS	09/01/2020
39	REVISED PER CITY COMMENTS	09/01/2020
40	REVISED PER CITY COMMENTS	09/01/2020
41	REVISED PER CITY COMMENTS	09/01/2020
42	REVISED PER CITY COMMENTS	09/01/2020
43	REVISED PER CITY COMMENTS	09/01/2020
44	REVISED PER CITY COMMENTS	09/01/2020
45	REVISED PER CITY COMMENTS	09/01/2020
46	REVISED PER CITY COMMENTS	09/01/2020
47	REVISED PER CITY COMMENTS	09/01/2020
48	REVISED PER CITY COMMENTS	09/01/2020
49	REVISED PER CITY COMMENTS	09/01/2020
50	REVISED PER CITY COMMENTS	09/01/2020
51	REVISED PER CITY COMMENTS	09/01/2020
52	REVISED PER CITY COMMENTS	09/01/2020
53	REVISED PER CITY COMMENTS	09/01/2020
54	REVISED PER CITY COMMENTS	09/01/2020
55	REVISED PER CITY COMMENTS	09/01/2020
56	REVISED PER CITY COMMENTS	09/01/2020
57	REVISED PER CITY COMMENTS	09/01/2020
58	REVISED PER CITY COMMENTS	09/01/2020
59	REVISED PER CITY COMMENTS	09/01/2020
60	REVISED PER CITY COMMENTS	09/01/2020
61	REVISED PER CITY COMMENTS	09/01/2020
62	REVISED PER CITY COMMENTS	09/01/2020
63	REVISED PER CITY COMMENTS	09/01/2020
64	REVISED PER CITY COMMENTS	09/01/2020
65	REVISED PER CITY COMMENTS	09/01/2020
66	REVISED PER CITY COMMENTS	09/01/2020
67	REVISED PER CITY COMMENTS	09/01/2020
68	REVISED PER CITY COMMENTS	09/01/2020
69	REVISED PER CITY COMMENTS	09/01/2020
70	REVISED PER CITY COMMENTS	09/01/2020
71	REVISED PER CITY COMMENTS	09/01/2020
72	REVISED PER CITY COMMENTS	09/01/2020
73	REVISED PER CITY COMMENTS	09/01/2020
74	REVISED PER CITY COMMENTS	09/01/2020
75	REVISED PER CITY COMMENTS	09/01/2020
76	REVISED PER CITY COMMENTS	09/01/2020
77	REVISED PER CITY COMMENTS	09/01/2020
78	REVISED PER CITY COMMENTS	09/01/2020
79	REVISED PER CITY COMMENTS	09/01/2020
80	REVISED PER CITY COMMENTS	09/01/2020
81	REVISED PER CITY COMMENTS	09/01/2020
82	REVISED PER CITY COMMENTS	09/01/2020
83	REVISED PER CITY COMMENTS	09/01/2020
84	REVISED PER CITY COMMENTS	09/01/2020
85	REVISED PER CITY COMMENTS	09/01/2020
86	REVISED PER CITY COMMENTS	09/01/2020
87	REVISED PER CITY COMMENTS	09/01/2020
88	REVISED PER CITY COMMENTS	09/01/2020
89	REVISED PER CITY COMMENTS	09/01/2020
90	REVISED PER CITY COMMENTS	09/01/2020
91	REVISED PER CITY COMMENTS	09/01/2020
92	REVISED PER CITY COMMENTS	09/01/2020
93	REVISED PER CITY COMMENTS	09/01/2020
94	REVISED PER CITY COMMENTS	09/01/2020
95	REVISED PER CITY COMMENTS	09/01/2020
96	REVISED PER CITY COMMENTS	09/01/2020
97	REVISED PER CITY COMMENTS	09/01/2020
98	REVISED PER CITY COMMENTS	09/01/2020
99	REVISED PER CITY COMMENTS	09/01/2020
100	REVISED PER CITY COMMENTS	09/01/2020

**PROJECT:**  
RESIDENTIAL  
SINGLE-FAMILY  
4891, 4791, 4851 FRANCIS ROAD  
RICHMOND, BC

**DRAWING TITLE:**  
LANDSCAPE  
PLAN

**DATE:** 08/20/2020  
**SCALE:** 1/8" = 1'-0"  
**DRAWN:** [Name]  
**CHECKED:** [Name]  
**DATE:** 08/20/2020

**PROJECT NUMBER:** L1  
**DATE:** 08/20/2020

PLN - 61





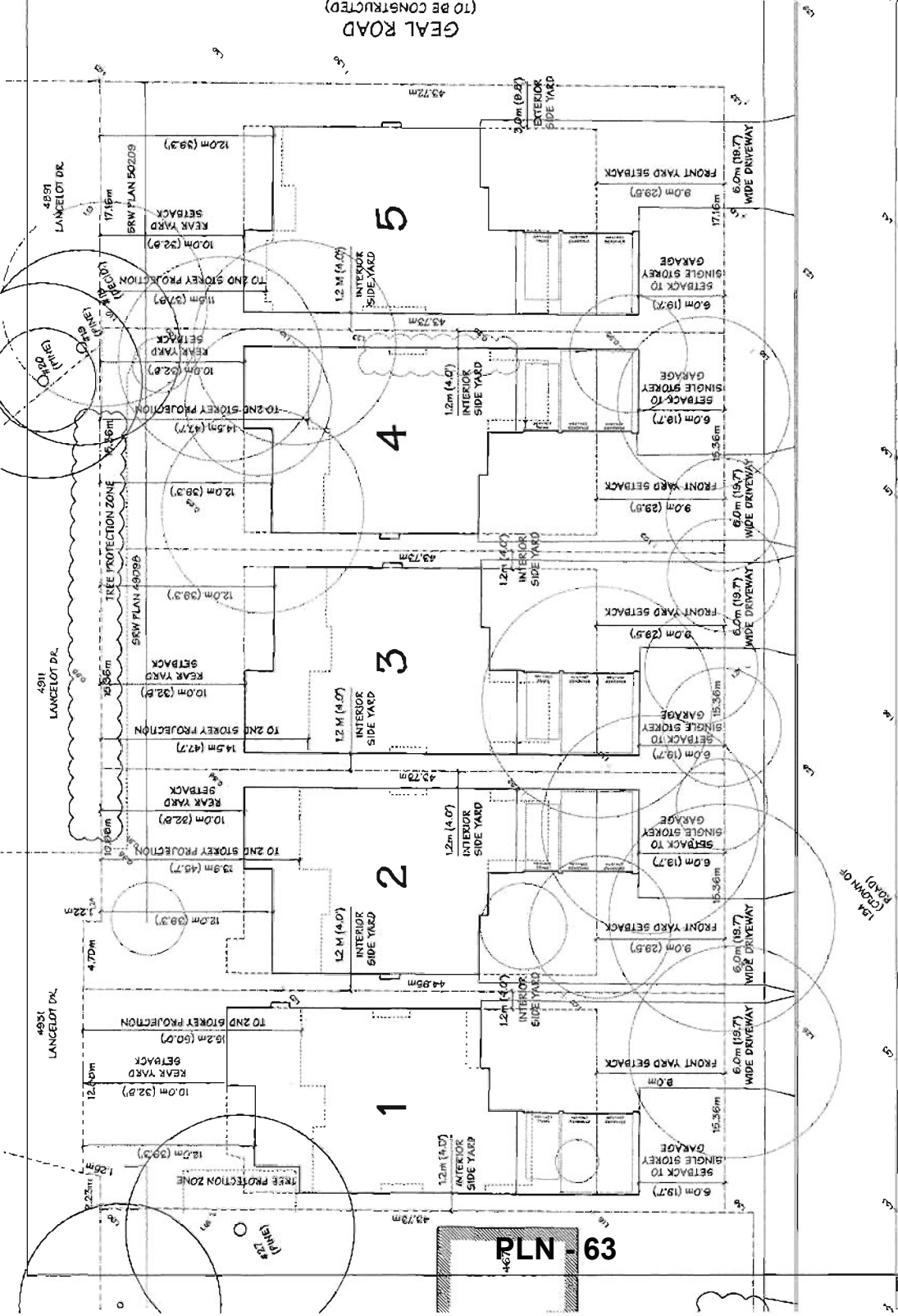

GEAR ROAD  
(TO BE CONSTRUCTED)

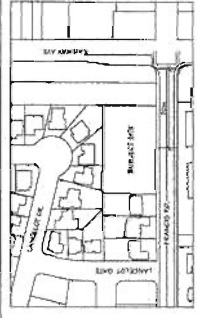

**CONTEXT PLAN**  
SCALE: 1:2000

**STATISTICS:**

- ENGINEERING: [unreadable]
- LEGAL DESCRIPTION: [unreadable]
- LOT 1:**
  - SITE AREA: [unreadable]
  - MAX. BUILDING HEIGHT: [unreadable]
  - MAX. ALLOWED: [unreadable]
  - PROPOSED: [unreadable]
- LOT 2:**
  - SITE AREA: [unreadable]
  - MAX. BUILDING HEIGHT: [unreadable]
  - MAX. ALLOWED: [unreadable]
  - PROPOSED: [unreadable]
- LOT 3 & 4:**
  - SITE AREA: [unreadable]
  - MAX. BUILDING HEIGHT: [unreadable]
  - MAX. ALLOWED: [unreadable]
  - PROPOSED: [unreadable]
- LOT 5:**
  - SITE AREA: [unreadable]
  - MAX. BUILDING HEIGHT: [unreadable]
  - MAX. ALLOWED: [unreadable]
  - PROPOSED: [unreadable]

Yamamoto  
Architecture Inc.

NO.	DATE	DESCRIPTION
1	08/12/2014	PRELIMINARY
2	08/12/2014	REVISED
3	08/12/2014	REVISED
4	08/12/2014	REVISED
5	08/12/2014	REVISED

PROJECT: SINGLE FAMILY DEVELOPMENT  
SITE PLAN  
STATISTICS

SCALE: 1:1000  
DATE: 08/12/2014  
DRAWN BY: [unreadable]

PROJECT NO.: [unreadable]  
SHEET NO.: [unreadable]

DATE: 08/12/2014  
SCALE: 1:1000

PROJECT: SINGLE FAMILY DEVELOPMENT  
SITE PLAN  
STATISTICS

SCALE: 1:1000  
DATE: 08/12/2014  
DRAWN BY: [unreadable]

PROJECT NO.: [unreadable]  
SHEET NO.: [unreadable]

DATE: 08/12/2014  
SCALE: 1:1000

PROJECT: SINGLE FAMILY DEVELOPMENT  
SITE PLAN  
STATISTICS

SCALE: 1:1000  
DATE: 08/12/2014  
DRAWN BY: [unreadable]

PROJECT NO.: [unreadable]  
SHEET NO.: [unreadable]

DATE: 08/12/2014  
SCALE: 1:1000

PROJECT: SINGLE FAMILY DEVELOPMENT  
SITE PLAN  
STATISTICS

SCALE: 1:1000  
DATE: 08/12/2014  
DRAWN BY: [unreadable]

PROJECT NO.: [unreadable]  
SHEET NO.: [unreadable]

DATE: 08/12/2014  
SCALE: 1:1000

PROJECT: SINGLE FAMILY DEVELOPMENT  
SITE PLAN  
STATISTICS

SCALE: 1:1000  
DATE: 08/12/2014  
DRAWN BY: [unreadable]

PROJECT NO.: [unreadable]  
SHEET NO.: [unreadable]

DATE: 08/12/2014  
SCALE: 1:1000

PROJECT: SINGLE FAMILY DEVELOPMENT  
SITE PLAN  
STATISTICS

SCALE: 1:1000  
DATE: 08/12/2014  
DRAWN BY: [unreadable]

PROJECT NO.: [unreadable]  
SHEET NO.: [unreadable]

DATE: 08/12/2014  
SCALE: 1:1000

PROJECT: SINGLE FAMILY DEVELOPMENT  
SITE PLAN  
STATISTICS

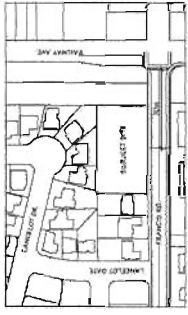

**CONTEXT PLAN**  
SCALE 1:500

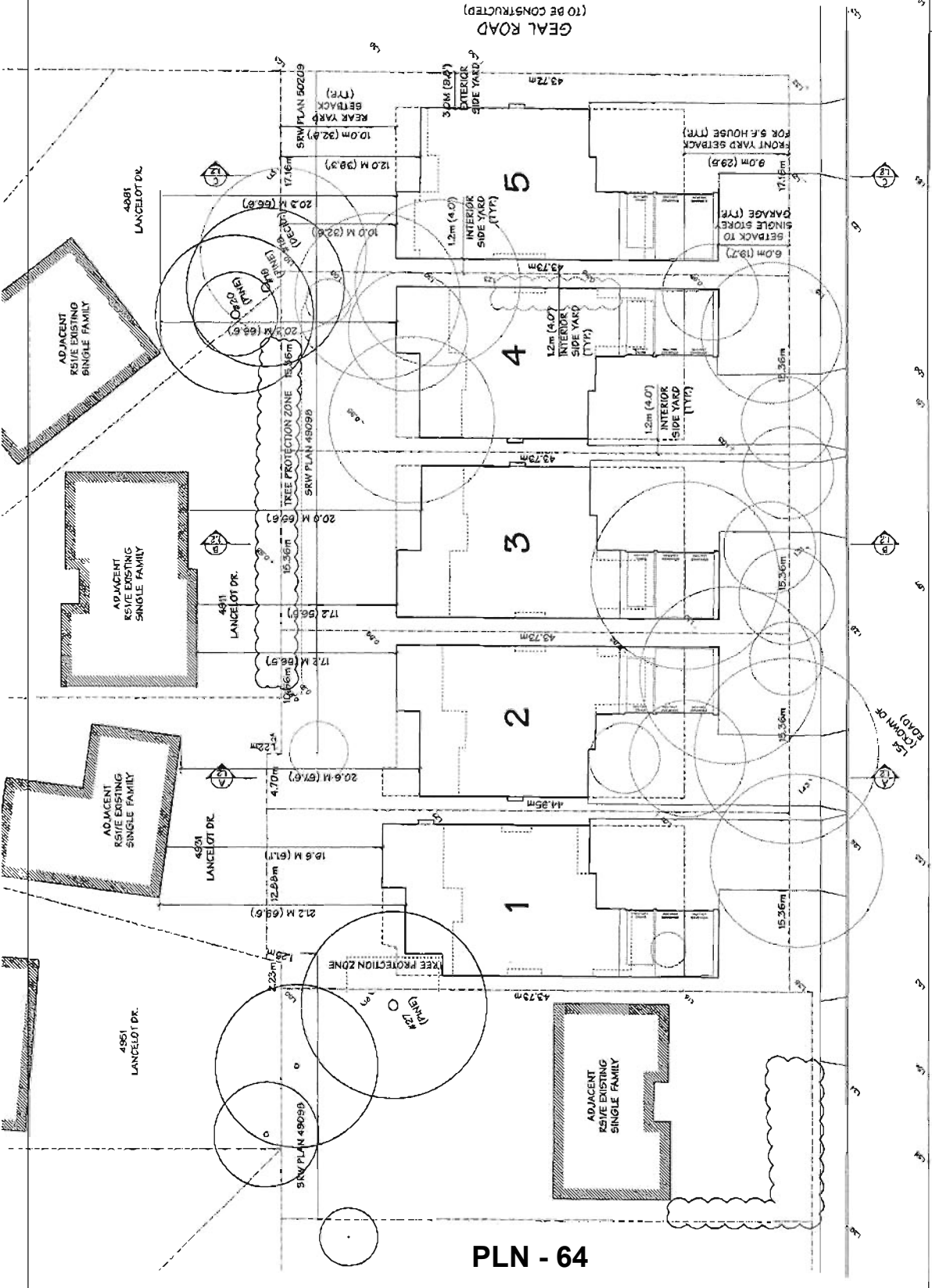

**PLN - 64**

**Yamamoto Architecture Inc.**

**FRANCIS ROAD**

**CONTEXT PLAN**  
SCALE 1:500

PROJECT TITLE		CONTEXT PLAN	
DATE	11/11/11	DATE	11/11/11
SCALE	1:500	SCALE	1:500
PROJECT NO.	PLN #1.1	PROJECT NO.	PLN #1.1
DESIGNED BY	YAMAMOTO	CHECKED BY	YAMAMOTO
DRAWN BY	YAMAMOTO	DATE	11/11/11

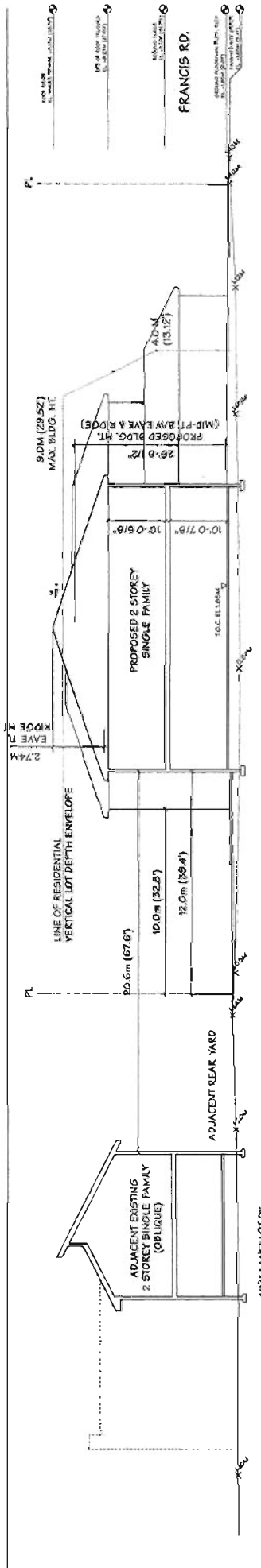

**SITE SECTION A-A**  
SCALE 1:500 (1"=4'-0")

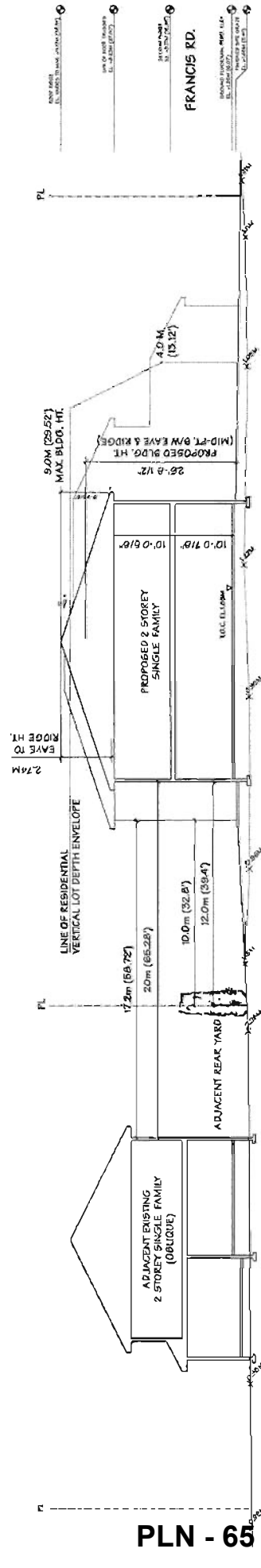

**PLN - 65**  
**SITE SECTION B-B**  
SCALE 1:500 (1"=4'-0")

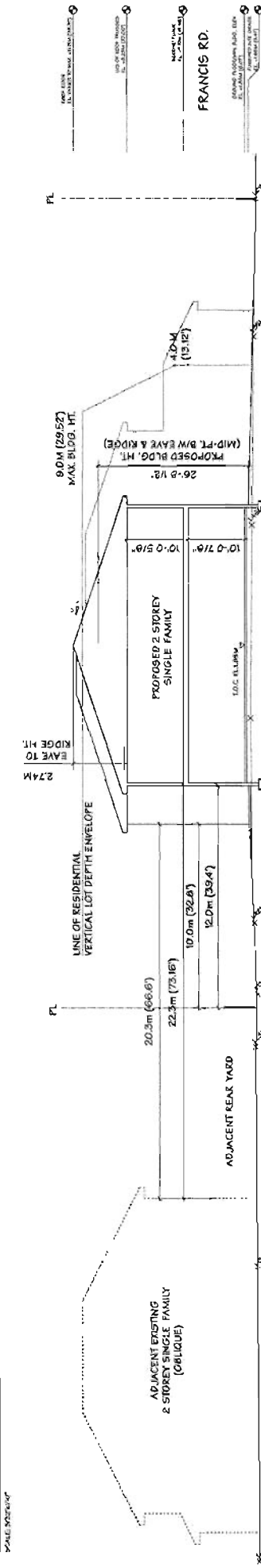

**SITE SECTION C-C**  
SCALE 1:500 (1"=4'-0")

**PROJECT**  
SINGLE FAMILY DEVELOPMENT

**CLIENT**  
Yamamoto Architecture Inc.

**DATE**  
2023.08.14

**SCALE**  
1:500 (1"=4'-0")

**PROJECT NO.**  
PLAN #1.2

**DATE**  
2023.08.14

**SCALE**  
1:500 (1"=4'-0")

**PROJECT NO.**  
PLAN #1.2



Richmond Zoning Bylaw 8500
Amendment Bylaw 9077 (ZT 13-646207)
4691 Francis Road

The Council of the City of Richmond, in open meeting assembled, enacts as follows:

- 1. Richmond Zoning Bylaw 8500 is amended by deleting subsection 15.21.4.2 and substituting the following:
'2. The maximum floor area ratio (FAR) is 0.40.'
2. This Bylaw may be cited as 'Richmond Zoning Bylaw 8500, Amendment Bylaw 9077'.

FIRST READING

PUBLIC HEARING

SECOND READING

THIRD READING

OTHER REQUIREMENTS SATISFIED

ADOPTED

Series of horizontal lines for signature or date entry.

CITY OF RICHMOND
APPROVED by
E.L.
APPROVED by Director or Solicitor
B/C

MAYOR

CORPORATE OFFICER