



City of Richmond

Report to Committee

To: Planning Committee
From: Wayne Craig
Director, Development
Date: December 13, 2018
File: RZ 16-732490
Re: Revised Rezoning Considerations for the Application by Pietro Nardone for Rezoning of the West Portions 7151, 7171, 7191, 7211, 7231, and 7251 Bridge Street from the "Single Detached (RS1/F)" Zone to the "Single Detached (ZS14) - South McLennan (City Centre)" Zone; and to Rezone the East Portion of 7191 Bridge Street from the "Single Detached (RS1/F)" Zone to the "Single Detached (RS2/C)" Zone

Staff Recommendation

1. That Third Reading of Richmond Zoning Bylaw, 8500 Amendment Bylaw 9796 be rescinded.
2. That Richmond Zoning Bylaw 8500, Amendment Bylaw 9796, for the rezoning of the west portions of 7151, 7171, 7191, 7211, 7231, and 7251 Bridge Street from the "Single Detached (RS1/F)" zone to the "Single Detached (ZS14) – South McLennan (City Centre)" zone, and of the east portion of 7191 Bridge Street from the "Single Detached (RS1/F)" zone to the "Single Detached (RS2/C)" zone, be forwarded to a Public Hearing to be held on January 21, 2019.

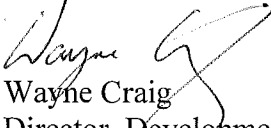
Wayne Craig
Director, Development
(604-247-4654)

WC:jr
Att. 4

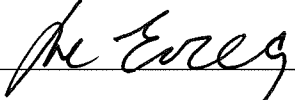
REPORT CONCURRENCE		
ROUTED TO:	CONCURRENCE	CONCURRENCE OF GENERAL MANAGER
Transportation	<input checked="" type="checkbox"/>	

Staff Report

Origin

Pietro Nardone has requested to revise the rezoning considerations associated with Richmond Zoning Bylaw 8500, Amendment Bylaw 9796, for the rezoning of the west portions of 7151, 7171, 7191, 7211, 7231, and 7251 Bridge Street from the “Single Detached (RS1/F)” zone to the “Single Detached (ZS14) – South McLennan (City Centre)” zone, and of the east portion of 7191 Bridge Street from the “Single Detached (RS1/F)” zone to the “Single Detached (RS2/C)” zone, to remove the rezoning considerations requiring construction of a through-road from Sills Avenue to General Currie Road, and to modify additional considerations consequential to this change.

On January 15, 2018, Council granted first reading to Richmond Zoning Bylaw 8500, Amendment Bylaw 9796, to rezone the subject properties to permit subdivision to create 10 new single-family lots fronting an extension to Armstrong Street and six single-family lots fronting Bridge Street. Amendment Bylaw 9796 was subsequently granted second and third reading at the Public Hearing held on February 19, 2018. The original Staff Report to Council, dated January 3, 2018, is provided in Attachment A.

The applicant had agreed to design and construct a functional through-road between Sills Avenue and General Currie Road as a condition of final adoption of the rezoning bylaw, in conjunction with a second development to the south at 7320, 7340, and 7360 Ash Street (RZ 16-738953). The later development was endorsed by Council at the same Public Hearing on February 19, 2018, but has since been withdrawn. Therefore the applicant wishes to unlink the two rezoning applications and move forward without providing this through-road. In the interim condition, the applicant has agreed to provide a turnaround area for vehicles accessing the subject site until the through-road is constructed through redevelopment of the neighbouring properties. The proposed subdivision plan is provided in Attachment B, and the proposed vehicular access plan is provided in Attachment C.

The rezoning application cannot proceed to final adoption unless Council revises the original rezoning considerations. Staff recommend a new Public Hearing, as the proposed changes differ significantly from the public infrastructure presented to residents in the previous proposal.

Findings of Fact

Please refer to the original Staff Report dated January 3, 2018 (provided in Attachment A) for detailed information regarding the rezoning application.

Analysis

Original Proposal

The original proposal involved the construction of Armstrong Street from Sills Avenue through to General Currie Road, and was to be shared between this development and a second development to the south at 7320, 7340, and 7360 Ash Street (RZ 16-738953). In its interim

condition, Armstrong Street would provide for two-way vehicle traffic with sidewalk, curb, and gutter on one side (Attachment 3 to Attachment A). The applicant was required to negotiate with the owner of 7280 Ash Street to secure a 9.0 m wide road dedication to establish the connection between the two developments.

Proposed Changes

The application to the south has been withdrawn, preventing this applicant from fulfilling the requirement to construct a through-road. The applicant has made changes to the proposal to include an on-site turnaround for emergency and waste collection vehicles (Attachment C). There is no change to the number of proposed lots, the dimensions of the proposed lots, or the permitted density.

The turnaround area is proposed to be located on Proposed Lot 9, and will be secured through a Statutory Right-of-Way (SRW) for Public Rights-of-Passage (PROP). This requirement has been added to the rezoning considerations, and the design and construction of the turnaround area will be included in the Servicing Agreement. The turnaround area must be designed to:

- Not overlap with any residential driveway.
- Provide adequate space allowing three-point turning movements for emergency and waste collection vehicles.
- Clearly indicate its function as a public turnaround area, such as road pavement treatment and/or signage.

Staff support the proposed changes and note that the turnaround area will be temporary, and may only be removed at such a time that Armstrong Street is constructed as a functional through-road between Sills Avenue and General Currie Road. This requirement will be secured through a legal agreement on Title registered prior to final adoption of the rezoning bylaw.

Further extension and construction of Armstrong Street will occur through the rezoning and redevelopment of neighbouring properties, consistent with the McLennan South Sub-Area Plan.

Next Steps

In order to advance the application, the applicant has requested to revise the rezoning considerations to remove dependency on the application to the south. The revised rezoning considerations are provided in Attachment D. Several rezoning considerations are proposed to be changed, removed, or added as a result of the revised proposal, including:

- Removal of the requirement to secure road dedication from the owner of 7280 Ash Street;
- Removal of the requirement to construct the through-road, and replacement with a requirement to construct a vehicle turnaround area on site; and
- Removal of the requirement to combine the Servicing Agreement with the application to the south.

Additional details contained in the Servicing Agreement requirements have been updated to reflect the change of scope. No additional conditions from the previous rezoning considerations are proposed to change, other than those identified in this Staff Report and the revised rezoning considerations provided in Attachment D.

Staff will continue to work with the applicant through the Rezoning and Servicing Agreement processes on the functional design of Armstrong Street and the required turnaround area.

Public Hearing

Council granted Third Reading to the Bylaw associated with this application at the Public Hearing held on February 19, 2018. The development presented to the public at that time included the construction of a through-road from Sills Avenue to General Currie Road, which would have been built by the applicant through a Servicing Agreement in conjunction with the application that has since been withdrawn.

The revised proposal does not include construction of a through-road, which is a significant departure from the development considered at the February 19, 2018 Public Hearing. For this reason, staff recommend that Council rescind Third Reading of the Bylaw and forward the application to a new Public Hearing.

Should Council endorse the staff recommendation, the Bylaw will be forwarded to the Public Hearing to be held on January 21, 2019, where any area resident or interested party will have an opportunity to comment. Public notification for the Public Hearing will be provided as per the *Local Government Act*.

Conclusion

Pietro Nardone has requested to revise the rezoning considerations associated with the application to rezone the west portions of 7151, 7171, 7191, 7211, 7231, and 7251 Bridge Street from the "Single Detached (RS1/F)" zone to the "Single Detached (ZS14) – South McLennan (City Centre)" zone, and of the east portion of 7191 Bridge Street from the "Single Detached (RS1/F)" zone to the "Single Detached (RS2/C)" zone, to remove the rezoning considerations requiring construction of a through-street from Sills Avenue to General Currie Road, and to modify additional considerations consequential to this change.

Council granted Second and Third Reading to Richmond Zoning Bylaw 8500, Amendment Bylaw 9796, associated with the subject application, at the Public Hearing held on February 19, 2018. The applicant is unable to construct the through-road identified in the original rezoning considerations, but has worked with staff to make minor modifications to the proposal so that the development may function without through-road access.

On this basis, it is recommended that Council rescind Third Reading of Richmond Zoning Bylaw 8500, Amendment Bylaw 9796, and forward the Bylaw to a Public Hearing to be held on January 21, 2019.

A handwritten signature in black ink, appearing to read "J. Rockerbie".

Jordan Rockerbie
Planning Technician
(604-276-4092)

JR:blg

Attachment A: Original Report to Council dated January 3, 2018
Attachment B: Proposed Subdivision Plan
Attachment C: Proposed Vehicular Access Plan
Attachment D: Revised Rezoning Considerations (Red-lined Version)



City of Richmond

ATTACHMENT A

Report to Committee Planning and Development Division

To: Planning Committee **Date:** January 3, 2018
From: Wayne Craig
Director, Development **File:** RZ 16-732490
Re: Application by Pietro Nardone to Rezone the West Portions of 7151, 7171, 7191, 7211, 7231, and 7251 Bridge Street from the "Single Detached (RS1/F)" Zone to the "Single Detached (ZS14) - South McLennan (City Centre)" Zone; and to Rezone the East Portion of 7191 Bridge Street from the "Single Detached (RS1/F)" Zone to the "Single Detached (RS2/C)" Zone

Staff Recommendation

That Richmond Zoning Bylaw 8500, Amendment Bylaw 9796, for the rezoning of the west portions of 7151, 7171, 7191, 7211, 7231, and 7251 Bridge Street from the "Single Detached (RS1/F)" zone to the "Single Detached (ZS14) - South McLennan (City Centre)" zone; and to rezone the east portion of 7191 Bridge Street from the "Single Detached (RS1/F)" zone to the "Single Detached (RS2/C)" zone, be introduced and given first reading.

Wayne Craig

Wayne Craig
Director, Development
(604-247-4625)

WC:jr
Att. 9

REPORT CONCURRENCE		
ROUTED TO:	CONCURRENCE	CONCURRENCE OF GENERAL MANAGER
Affordable Housing	<input checked="" type="checkbox"/>	<i>de Eouez</i>

Staff Report

Origin

Pietro Nardone has applied to the City of Richmond for permission to rezone the west portions of 7151, 7171, 7191, 7211, 7231, and 7251 Bridge Street from the "Single Detached (RS1/F)" zone to the "Single Detached (ZS14) - South McLennan (City Centre)" zone, and to rezone the east portion of 7191 Bridge Street from the "Single Detached (RS1/F)" zone to the "Single Detached (RS2/C)" zone, to permit the properties to be subdivided to create six lots fronting Bridge Street and 10 new lots fronting an extension to Armstrong Street (Attachment 1). Each property contains an existing single-detached dwelling fronting Bridge Street, which will be retained. The proposed subdivision plan is included in Attachment 2.

This application is being considered concurrently with a rezoning application at 7320, 7340, and 7360 Ash Street (RZ 16-738953), located southwest of the subject properties. The required road works associated with both applications will facilitate the connection of Armstrong Street from Sills Avenue to General Currie Road, as shown in Attachment 3. Each application is dependent on the other for construction of the through road to provide access to the proposed subdivided lots. The required road works will be secured through a single Servicing Agreement for both applications, which the applicant must enter in to prior to final adoption of the rezoning bylaw.

Findings of Fact

A Development Application Data Sheet providing details about the development proposal is provided in Attachment 4.

Surrounding Development

Development immediately surrounding the subject site is as follows:

- To the North: Single-family dwellings on lots zoned "Single Detached (ZS15) - South McLennan (City Centre)", fronting Sills Avenue.
- To the South: A single-family dwelling on a lot zoned "Single Detached (RS1/F)", fronting Bridge Street.
- To the East: A single lot zoned "Single Detached (ZS14) - South McLennan (City Centre)", that is subject to a subdivision application currently under staff review, which would create seven single-family lots fronting Bridge Street (SD 16-726640).
- To the West: Single-family dwellings on lots zoned "Single Detached (RS1/F)", fronting Ash Street.

Related Policies & Studies**Official Community Plan/McLennan South Sub-Area Plan**

The Official Community Plan (OCP) land use designation for the subject site is “Neighbourhood Residential” (Attachment 5). The proposed rezoning and subdivision are consistent with this designation.

The City Centre Area – McLennan South Sub-Area Plan land use designation for the subject site is “Residential, Historic Single-Family” (Attachment 6). The Area Plan identifies minimum lot sizes on Bridge Street (min. 18.0 m frontage and 550 m² area) and on Armstrong Street (min. 11.3 m frontage and 320 m² area). The proposed rezoning and subdivision are generally consistent with the designation and policies contained in the Area Plan.

The McLennan South Sub-Area Plan identifies the development of a “ring road”, made up of Sills Avenue and Armstrong Street, connecting Sills Avenue to General Currie Road (Attachment 7). These new roads have been constructed incrementally through previous development applications, including portions of Sills Avenue to the north and Armstrong Street to the south. The proposed rezoning and subdivision are consistent with the identified road development, and will complete (along with RZ 16-738953) an interim north-south connecting Armstrong Street.

Floodplain Management Implementation Strategy

The proposed redevelopment must meet the requirements of the Richmond Flood Plain Designation and Protection Bylaw 8204. Registration of a flood indemnity covenant on Title is required prior to final adoption of the rezoning bylaw.

Public Consultation

A rezoning sign has been installed on the subject property. Staff have not received any comments from the public about the rezoning application in response to the placement of the rezoning sign on the property.

Should the Planning Committee endorse this application and Council grant first reading to the rezoning bylaw, the bylaw will be forwarded to a Public Hearing; where any area resident or interested party will have an opportunity to comment. Public notification for the Public Hearing will be provided as per the *Local Government Act*.

Analysis**Proposed Rezoning and Subdivision**

The existing dwellings on each of the Bridge Street lots are proposed to be retained following subdivision. Based on the proposed subdivision, the applicant has provided a signed and sealed plan from a registered BC Land Surveyor confirming the existing buildings and resulting lots would be generally consistent with Richmond Zoning Bylaw 8500. Structures that do not comply with the regulations must be removed or relocated prior to approval of the subdivision.

The applicant proposes to rezone the west portions of the six subject properties to the "Single Detached (ZS14) - South McLennan (City Centre)" zone. The west portion of each lot would be subdivided, resulting in 10 new lots fronting an extension to Armstrong Street. Five of the six resulting lots to be retained fronting Bridge Street will meet the minimum 18 m width, 45 m depth, and 828 m² area requirements of the "Single Detached (RS1/F)" zone. The sixth lot, resulting from the subdivision of 7191 Bridge Street, has insufficient width and area to meet the "Single Detached (RS1/F)" lot size requirements. Altering the proposed subdivision plan to comply with the "Single Detached (RS1/F)" zone would require demolition of the existing dwelling on 7211 Bridge Street.

Therefore, the applicant proposes to rezone the east portion of 7191 Bridge Street to the "Single Detached (RS2/C)" zone, to allow the proposed subdivision. The portions of each property proposed to be rezoned are shown below. This proposal is generally consistent with the McLennan South Sub-Area Plan objective of retaining the existing character of single-family homes along Bridge Street.

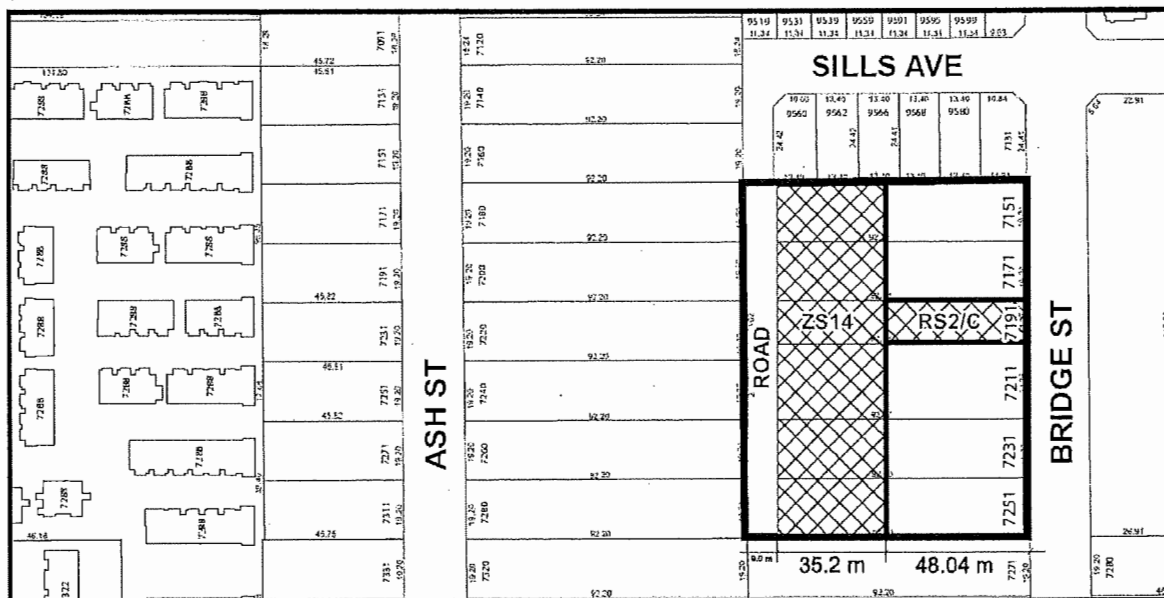

Transportation and Site Access

Vehicle access to the ten new lots is proposed from individual driveways from Armstrong Street. Vehicle access to the six retained lots is proposed to be maintained from Bridge Street.

Prior to final adoption of the rezoning bylaw, the applicant must provide a 9.0 m wide road dedication along the entire rear property line, and submit a functional road plan demonstrating the interim and ultimate conditions of Armstrong Street to the satisfaction of the Director of Transportation.

Additionally, a 9.0 m wide road dedication along the entire rear property line of 7280 Ash Street (not included in either rezoning application) is required. The applicant has provided written confirmation from the property owner of 7280 Ash Street agreeing to this condition. The

required road and servicing works will be secured through a Servicing Agreement, which is required prior to final adoption of the rezoning bylaw.

Construction of Armstrong Street from Sills Avenue to General Currie Road is necessary to achieve functional vehicle circulation for two-way traffic and emergency access and egress. The required extension to Armstrong Street will be secured through the subject rezoning application and the proposed development to the south, at 7320/7340/7360 Ash Street (RZ 16-738953). Staff have determined that the Servicing Agreements for both applications should be combined, to ensure that the required road works are completed before construction of the new dwellings. Further, the applicant is required to enter into a legal agreement registered on Title of the proposed lots to ensure that all required off-site works (from Sills Avenue to General Currie Road) are completed prior to final Building Permit inspection granting occupancy.

Tree Retention and Replacement

The applicant has submitted a Certified Arborist's Report; which identifies on-site and off-site tree species, assesses tree structure and condition, and provides recommendations on tree retention and removal relative to the proposed development. The Report assesses 53 bylaw-sized trees on the subject properties, and one bylaw-sized tree on a neighbouring property.

The City's Tree Preservation Coordinator has reviewed the Arborist's Report and supports the Arborist's findings, with the following comments:

- Nine trees on the development site (Tag # 185, 189, 190, 191, 192, 702, 709, 710, and 711) are in good condition and proposed to be retained. Provide tree protection fencing as per Tree Protection Bylaw No. 8057.
- 11 trees comprising a hedgerow on the development site (Tag # 184) at 7151 Bridge Street are in good condition and should be retained. Tree retention measures will be further evaluated through the Servicing Agreement design review.
- Four trees comprising a hedgerow on the development site (Tag # 701) are in fair condition. These trees should be retained and protected.
- One tree located on a neighbouring property (Tag # 714) is in fair condition. These trees should be retained and protected.
- Seven trees on the development site (Tag # 703, 704, 705, 706, 707, 708, and 713) are in poor condition, and conflict with the proposed new dwellings. These trees should be removed and replaced.
- 24 Birch trees (Tag # BIR) on the development site are infected with Bronze Birch Borer, in poor condition, and conflict with the proposed new dwellings. These trees should be removed and replaced.
- 14 Birch trees (Tag # BIR) located in the required road dedication are infected with Bronze Birch Borer and in poor condition. No compensation or replacement is required for removal of these trees, as construction of the road is an Area Plan requirement.
- Replacement trees should be specified at 2:1 ratio as per the Official Community Plan (OCP).

The City Parks Department has reviewed the Arborist's Report and supports the Arborist's findings, with the following comments:

- Two trees located on the shared property line with the City (Tag # 187 and 188) are in poor condition, conflict with the required street frontage upgrades, and should be removed.
- One tree located in the City-owned boulevard (Tag # 186) is in poor condition, conflicts with the required street frontage upgrades, and should be removed.
- Two trees in the City-owned boulevard (Tag # C3 and C4) are in good condition, but conflict with the required street frontage upgrades. These trees are to be relocated at developer's cost to a location chosen by Parks Department staff. The applicant must submit a survival security of \$2,600 (\$1,300/tree) prior to final adoption of the rezoning bylaw.

Tree Replacement

The applicant wishes to remove 31 trees located on the development site (Tag # 703-708, 713, and BIR). The 2:1 replacement ratio would require a total of 62 replacement trees. The applicant has agreed to plant a total of 30 replacement trees in the development. The required replacement trees are to be of the following minimum sizes, based on the size of the trees being removed as per Tree Protection Bylaw No. 8057.

No. of Replacement Trees	Minimum Caliper of Deciduous Replacement Tree	Minimum Height of Coniferous Replacement Tree
2	11 cm	6 m
4	10 cm	5.5 m
8	8 cm	4 m
16	6 cm	3.5 m

To satisfy the 2:1 replacement ratio established in the OCP, the applicant will contribute \$16,000 to the City's Tree Compensation Fund in lieu of the remaining 32 trees that cannot be accommodated on the subject property after redevelopment.

The applicant wishes to remove three City-owned trees (Tag # 186-188). Prior to final adoption of the rezoning bylaw, the applicant must contribute \$3,900 to the City's Tree Compensation Fund, for the City to plant replacement trees at or near the development site.

Tree Protection

Nine trees (Tag # 185, 189-192, 702, and 709-711) and two hedgerows (Tag # 184 and 701) on the development site, and one tree (Tree # 714) on a neighbouring property are to be retained and protected. The applicant has submitted a tree protection plan showing the trees to be retained and the measures taken to protect them during development stage (Attachment 8). To ensure that the trees identified for retention are protected at development stage, the applicant is required to complete the following items:

- Prior to final adoption of the rezoning bylaw, submission to the City of a contract with a Certified Arborist for the supervision of all works conducted within or in close proximity to

tree protection zones. The contract must include the scope of work required, the number of proposed monitoring inspections at specified stages of construction, any special measures required to ensure tree protection, and a provision for the arborist to submit a post-construction impact assessment to the City for review.

- Prior to final adoption of the rezoning bylaw, submission to the City of a \$67,600 Tree Survival Security for the on-site trees to be retained, and the two City-owned trees to be relocated.
- Prior to any demolition or construction on the properties, installation of tree protection fencing around all trees to be retained. Tree protection fencing must be installed to City standard in accordance with the City's Tree Protection Information Bulletin Tree-03 prior to any works being conducted on-site, and remain in place until construction and landscaping on-site is completed.

Affordable Housing Strategy

The City's Affordable Housing Strategy for single-family rezoning applications received prior to July 18, 2017, requires a secondary suite or coach house on 100% of new lots created; a suite or coach house on 50% of new lots created together with a cash-in-lieu contribution to the City's Affordable Housing Reserve Fund of \$2.00/ft² of the total buildable area of the remaining lots; or, where secondary suites cannot be accommodated in the development, a cash-in-lieu contribution to the City's Affordable Housing Reserve Fund of \$2.00/ft² of the total buildable area of the development.

The applicant proposes to provide a secondary suite in the dwellings constructed on each of the 10 new lots, and a \$50,733.51 cash-in-lieu contribution for the six retained lots fronting Bridge Street. This proposal is generally consistent with the intent of the Affordable Housing Strategy, and has been reviewed by the Affordable Housing Coordinator.

Prior to final adoption of the rezoning bylaw, the applicant is required to enter into a legal agreement registered on Title, stating that no final Building Permit inspection will be granted until a secondary suite is constructed in the dwelling on each of the 10 new lots on Armstrong Street, to the satisfaction of the City in accordance with the BC Building Code and Richmond Zoning Bylaw 8500.

Site Servicing and Frontage Improvements

Prior to final adoption of the rezoning bylaw, the applicant is required to enter into a Servicing Agreement for the design and construction of road works, engineering infrastructure, and frontage improvements, as described in Attachment 9.

The developer for the subject application is responsible for the required road works, engineering infrastructure and frontage improvements along Bridge Street, the portion of Armstrong Street along the subject site's frontage, and 50% of the portion of Armstrong Street within the road dedication at 7280 Ash Street. The remaining requirements to complete the connection of Armstrong Street from Sills Avenue to General Currie Road will be the responsibility of the developer for RZ 16-738953. Required works include, but are not limited to, the following:

- Armstrong Street: Block retaining wall with barrier fencing on the east property line of the neighbouring Ash Street lots; asphalt road to accommodate two-way traffic; concrete curb and gutter, landscaped boulevard with street lights, and concrete sidewalk at the new property line of the Armstrong Street lots.
- Bridge Street: Road widening, concrete curb and gutter, landscaped boulevard with street lights, and concrete sidewalk at the property line, to match the existing condition at 7131 Bridge Street.

Due to the road width of Armstrong Street in the interim condition, the ultimate frontage works may be deferred until the neighbouring properties redevelop and additional road width is acquired. The applicant is required to provide a cash-in-lieu contribution for the construction of the ultimate condition to be completed as the adjacent lots develop. The cash-in-lieu contribution will be determined through the Servicing Agreement design review process.

At Subdivision stage, the applicant is required to pay Property Taxes, Development Cost Charges, School Site Acquisition Charge, and Address Assignment Fees.

Financial Impact

As a result of the proposed development, the City will take ownership of developer contributed assets such as roadworks, waterworks, storm sewers, sanitary sewers, street lights, street trees and traffic signals. The anticipated Operating Budget Impact (OBI) for the ongoing maintenance of these assets is \$6,000.00. This will be considered as part of the 2019 Operating budget.

Conclusion

The purpose of this application is to rezone the west portions of 7151, 7171, 7191, 7211, 7231, and 7251 Bridge Street from the "Single Detached (RS1/F)" zone to the "Single Detached (ZS14) - South McLennan (City Centre)" zone, and the east portion of 7191 Bridge Street from the "Single Detached (RS1/F)" zone to the "Single Detached (RS2/C)" zone, to permit the properties to be subdivided to create six lots fronting Bridge Street and 10 new lots fronting an extension of Armstrong Street.

This rezoning application complies with the land use designations and applicable policies for the subject properties contained in the OCP and Richmond Zoning Bylaw 8500.

The list of rezoning considerations is included in Attachment 9, which has been agreed to by the applicant (signed concurrence on file).

It is recommended that Richmond Zoning Bylaw 8500, Amendment Bylaw 9796 be introduced and given first reading.



Jordan Rockerbie
Planning Technician
(604-276-4092)

JR:blg

January 3, 2018

- 9 -

RZ 16-732490

Attachment 1: Location Map and Aerial Photo
Attachment 2: Proposed Subdivision Plan
Attachment 3: Conceptual Development Plan
Attachment 4: Development Application Data Sheet
Attachment 5: Official Community Plan Land Use Map
Attachment 6: McLennan South Sub-Area Plan Land Use Map
Attachment 7: McLennan South Sub-Area Plan Circulation Map
Attachment 8: Tree Retention Plan
Attachment 9: Rezoning Considerations



City of
Richmond

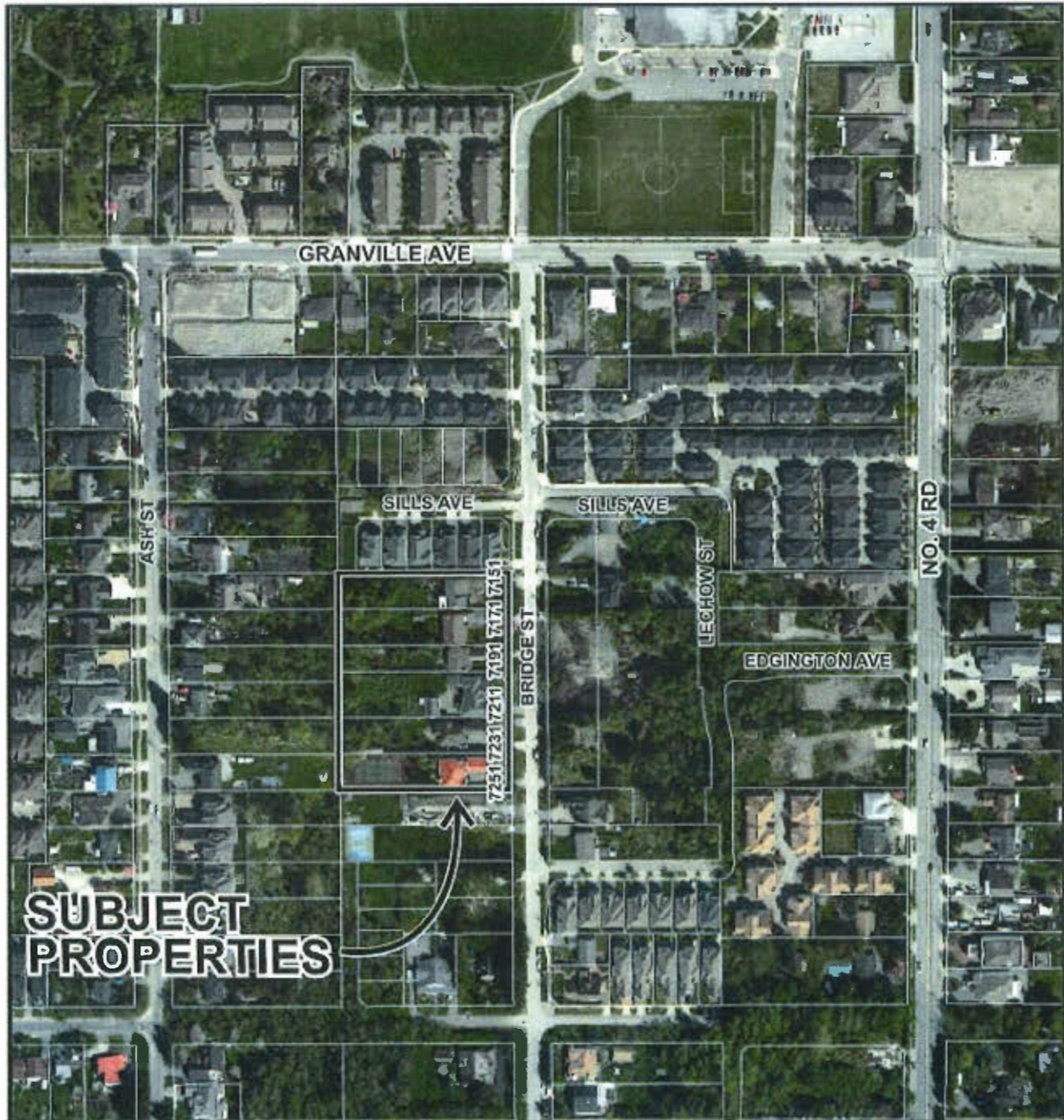

RZ 16-732490

Original Date: 06/07/16

Revision Date: 12/08/17

Note: Dimensions are in METRES

PLN - 124
PLN - 24

TOPOGRAPHIC SURVEY AND PROPOSED SUBDIVISION OF
 1) THE NORTH HALF LOT 14, BLOCK "C", PLAN 1207
 2) THE SOUTH HALF LOT 14, BLOCK "C", PLAN 1207
 3) THE NORTH HALF LOT 16, BLOCK "C", PLAN 1207
 4) THE SOUTH HALF LOT 16, BLOCK "C", PLAN 1207
 5) LOT 106, PLAN 60961
 6) LOT 107, PLAN 60961
 ALL OF SECTION 15 BLOCK 4 NORTH RANGE 6 WEST
 NEW WESTMINSTER DISTRICT

#7231 BRIDGE STREET, (N. 1/2 LOT 14)
 RICHMOND, B.C.
 P.I.D. 903-125-143

#7251 BRIDGE STREET, (S. 1/2 LOT 14)
 RICHMOND, B.C.
 P.I.D. 904-501-728

#7151 BRIDGE STREET, (N. 1/2 LOT 16)
 RICHMOND, B.C.
 P.I.D. 903-052-912

#7171 BRIDGE STREET, (S. 1/2 LOT 16)
 RICHMOND, B.C.
 P.I.D. 904-183-915

#7211 BRIDGE STREET, (LOT 104)
 RICHMOND, B.C.
 P.I.D. 902-871-379

#7191 BRIDGE STREET, (LOT 107)
 RICHMOND, B.C.
 P.I.D. 902-871-387

Tree Table (All Surveyed between September 18th and October 6th, 2015)									
Point	Dist.	Tree	Height	Species	Notes	Point	Dist.	Tree	Height
1001	1.00	1.00	1.00	1.00	1.00	1001	1.00	1.00	1.00
1002	1.00	1.00	1.00	1.00	1.00	1002	1.00	1.00	1.00
1003	1.00	1.00	1.00	1.00	1.00	1003	1.00	1.00	1.00
1004	1.00	1.00	1.00	1.00	1.00	1004	1.00	1.00	1.00
1005	1.00	1.00	1.00	1.00	1.00	1005	1.00	1.00	1.00
1006	1.00	1.00	1.00	1.00	1.00	1006	1.00	1.00	1.00
1007	1.00	1.00	1.00	1.00	1.00	1007	1.00	1.00	1.00
1008	1.00	1.00	1.00	1.00	1.00	1008	1.00	1.00	1.00
1009	1.00	1.00	1.00	1.00	1.00	1009	1.00	1.00	1.00
1010	1.00	1.00	1.00	1.00	1.00	1010	1.00	1.00	1.00
1011	1.00	1.00	1.00	1.00	1.00	1011	1.00	1.00	1.00
1012	1.00	1.00	1.00	1.00	1.00	1012	1.00	1.00	1.00
1013	1.00	1.00	1.00	1.00	1.00	1013	1.00	1.00	1.00
1014	1.00	1.00	1.00	1.00	1.00	1014	1.00	1.00	1.00
1015	1.00	1.00	1.00	1.00	1.00	1015	1.00	1.00	1.00
1016	1.00	1.00	1.00	1.00	1.00	1016	1.00	1.00	1.00
1017	1.00	1.00	1.00	1.00	1.00	1017	1.00	1.00	1.00
1018	1.00	1.00	1.00	1.00	1.00	1018	1.00	1.00	1.00
1019	1.00	1.00	1.00	1.00	1.00	1019	1.00	1.00	1.00
1020	1.00	1.00	1.00	1.00	1.00	1020	1.00	1.00	1.00
1021	1.00	1.00	1.00	1.00	1.00	1021	1.00	1.00	1.00
1022	1.00	1.00	1.00	1.00	1.00	1022	1.00	1.00	1.00
1023	1.00	1.00	1.00	1.00	1.00	1023	1.00	1.00	1.00
1024	1.00	1.00	1.00	1.00	1.00	1024	1.00	1.00	1.00
1025	1.00	1.00	1.00	1.00	1.00	1025	1.00	1.00	1.00
1026	1.00	1.00	1.00	1.00	1.00	1026	1.00	1.00	1.00
1027	1.00	1.00	1.00	1.00	1.00	1027	1.00	1.00	1.00
1028	1.00	1.00	1.00	1.00	1.00	1028	1.00	1.00	1.00
1029	1.00	1.00	1.00	1.00	1.00	1029	1.00	1.00	1.00
1030	1.00	1.00	1.00	1.00	1.00	1030	1.00	1.00	1.00
1031	1.00	1.00	1.00	1.00	1.00	1031	1.00	1.00	1.00
1032	1.00	1.00	1.00	1.00	1.00	1032	1.00	1.00	1.00
1033	1.00	1.00	1.00	1.00	1.00	1033	1.00	1.00	1.00
1034	1.00	1.00	1.00	1.00	1.00	1034	1.00	1.00	1.00
1035	1.00	1.00	1.00	1.00	1.00	1035	1.00	1.00	1.00
1036	1.00	1.00	1.00	1.00	1.00	1036	1.00	1.00	1.00
1037	1.00	1.00	1.00	1.00	1.00	1037	1.00	1.00	1.00
1038	1.00	1.00	1.00	1.00	1.00	1038	1.00	1.00	1.00
1039	1.00	1.00	1.00	1.00	1.00	1039	1.00	1.00	1.00
1040	1.00	1.00	1.00	1.00	1.00	1040	1.00	1.00	1.00
1041	1.00	1.00	1.00	1.00	1.00	1041	1.00	1.00	1.00
1042	1.00	1.00	1.00	1.00	1.00	1042	1.00	1.00	1.00
1043	1.00	1.00	1.00	1.00	1.00	1043	1.00	1.00	1.00
1044	1.00	1.00	1.00	1.00	1.00	1044	1.00	1.00	1.00
1045	1.00	1.00	1.00	1.00	1.00	1045	1.00	1.00	1.00
1046	1.00	1.00	1.00	1.00	1.00	1046	1.00	1.00	1.00
1047	1.00	1.00	1.00	1.00	1.00	1047	1.00	1.00	1.00
1048	1.00	1.00	1.00	1.00	1.00	1048	1.00	1.00	1.00
1049	1.00	1.00	1.00	1.00	1.00	1049	1.00	1.00	1.00
1050	1.00	1.00	1.00	1.00	1.00	1050	1.00	1.00	1.00
1051	1.00	1.00	1.00	1.00	1.00	1051	1.00	1.00	1.00
1052	1.00	1.00	1.00	1.00	1.00	1052	1.00	1.00	1.00
1053	1.00	1.00	1.00	1.00	1.00	1053	1.00	1.00	1.00
1054	1.00	1.00	1.00	1.00	1.00	1054	1.00	1.00	1.00
1055	1.00	1.00	1.00	1.00	1.00	1055	1.00	1.00	1.00
1056	1.00	1.00	1.00	1.00	1.00	1056	1.00	1.00	1.00
1057	1.00	1.00	1.00	1.00	1.00	1057	1.00	1.00	1.00
1058	1.00	1.00	1.00	1.00	1.00	1058	1.00	1.00	1.00
1059	1.00	1.00	1.00	1.00	1.00	1059	1.00	1.00	1.00
1060	1.00	1.00	1.00	1.00	1.00	1060	1.00	1.00	1.00
1061	1.00	1.00	1.00	1.00	1.00	1061	1.00	1.00	1.00
1062	1.00	1.00	1.00	1.00	1.00	1062	1.00	1.00	1.00
1063	1.00	1.00	1.00	1.00	1.00	1063	1.00	1.00	1.00
1064	1.00	1.00	1.00	1.00	1.00	1064	1.00	1.00	1.00
1065	1.00	1.00	1.00	1.00	1.00	1065	1.00	1.00	1.00
1066	1.00	1.00	1.00	1.00	1.00	1066	1.00	1.00	1.00
1067	1.00	1.00	1.00	1.00	1.00	1067	1.00	1.00	1.00
1068	1.00	1.00	1.00	1.00	1.00	1068	1.00	1.00	1.00
1069	1.00	1.00	1.00	1.00	1.00	1069	1.00	1.00	1.00
1070	1.00	1.00	1.00	1.00	1.00	1070	1.00	1.00	1.00
1071	1.00	1.00	1.00	1.00	1.00	1071	1.00	1.00	1.00
1072	1.00	1.00	1.00	1.00	1.00	1072	1.00	1.00	1.00
1073	1.00	1.00	1.00	1.00	1.00	1073	1.00	1.00	1.00
1074	1.00	1.00	1.00	1.00	1.00	1074	1.00	1.00	1.00
1075	1.00	1.00	1.00	1.00	1.00	1075	1.00	1.00	1.00
1076	1.00	1.00	1.00	1.00	1.00	1076	1.00	1.00	1.00
1077	1.00	1.00	1.00	1.00	1.00	1077	1.00	1.00	1.00
1078	1.00	1.00	1.00	1.00	1.00	1078	1.00	1.00	1.00
1079	1.00	1.00	1.00	1.00	1.00	1079	1.00	1.00	1.00
1080	1.00	1.00	1.00	1.00	1.00	1080	1.00	1.00	1.00
1081	1.00	1.00	1.00	1.00	1.00	1081	1.00	1.00	1.00
1082	1.00	1.00	1.00	1.00	1.00	1082	1.00	1.00	1.00
1083	1.00	1.00	1.00	1.00	1.00	1083	1.00	1.00	1.00
1084	1.00	1.00	1.00	1.00	1.00	1084	1.00	1.00	1.00
1085	1.00	1.00	1.00	1.00	1.00	1085	1.00	1.00	1.00
1086	1.00	1.00	1.00	1.00	1.00	1086	1.00	1.00	1.00
1087	1.00	1.00	1.00	1.00	1.00	1087	1.00	1.00	1.00
1088	1.00	1.00	1.00	1.00	1.00	1088	1.00	1.00	1.00
1089	1.00	1.00	1.00	1.00	1.00	1089	1.00	1.00	1.00
1090	1.00	1.00	1.00	1.00	1.00	1090	1.00	1.00	1.00
1091	1.00	1.00	1.00	1.00	1.00	1091	1.00	1.00	1.00
1092	1.00	1.00	1.00	1.00	1.00	1092	1.00	1.00	1.00
1093	1.00	1.00	1.00	1.00	1.00	1093	1.00	1.00	1.00
1094	1.00	1.00	1.00	1.00	1.00	1094	1.00	1.00	1.00
1095	1.00	1.00	1.00	1.00	1.00	1095	1.00	1.00	1.00
1096	1.00	1.00	1.00	1.00	1.00	1096	1.00	1.00	1.00
1097	1.00	1.00	1.00	1.00	1.00	1097	1.00	1.00	1.00
1098	1.00	1.00	1.00	1.00	1.00	1098	1.00	1.00	1.00
1099	1.00	1.00	1.00	1.00	1.00	1099	1.00	1.00	1.00
1100	1.00	1.00	1.00	1.00	1.00	1100	1.00	1.00	1.00



SCALE: 1:250

ALL DISTANCES ARE IN METERS AND DECIMALS THEREOF UNLESS OTHERWISE INDICATED

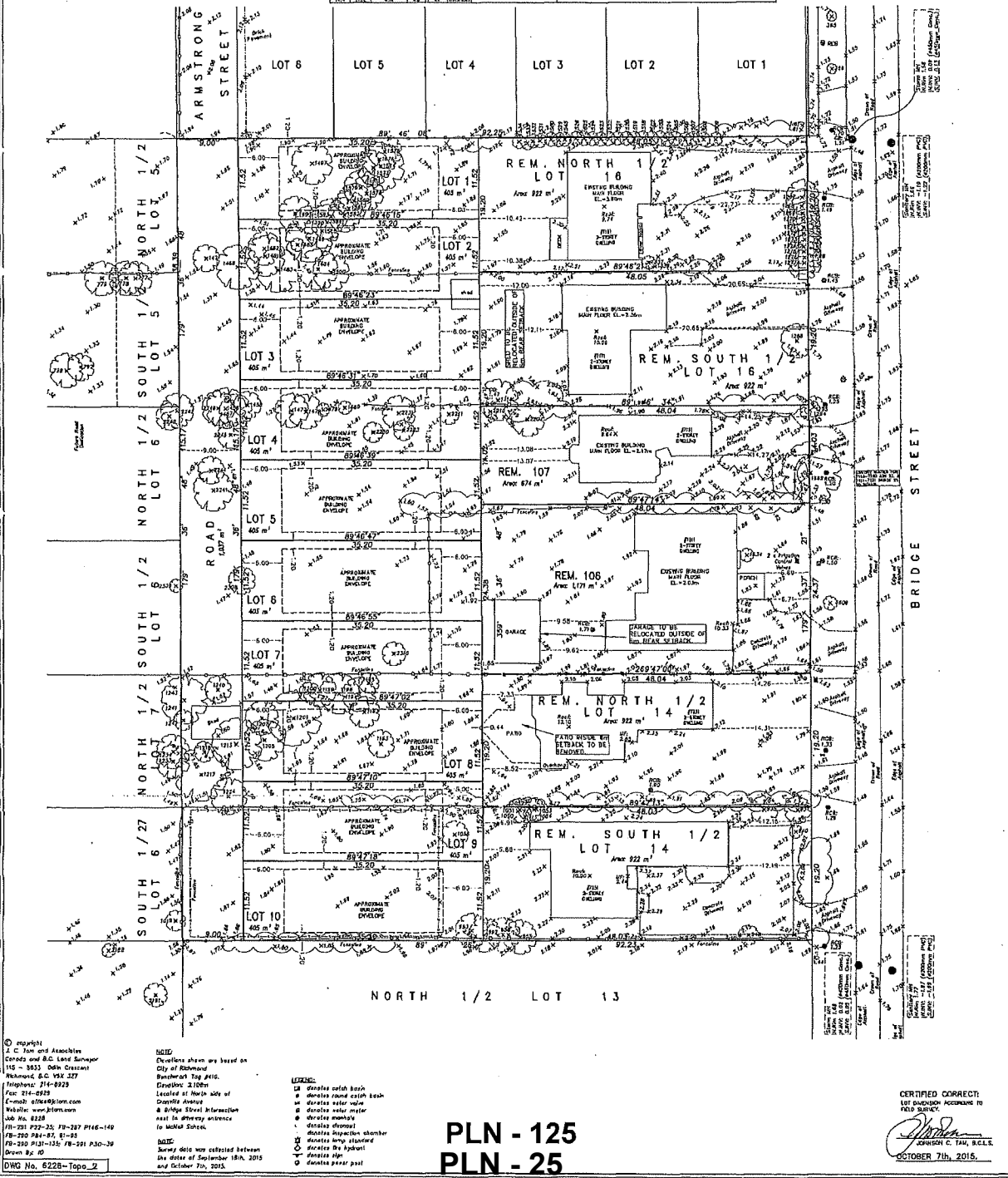



City of
Richmond

SUBJECT PROPERTIES

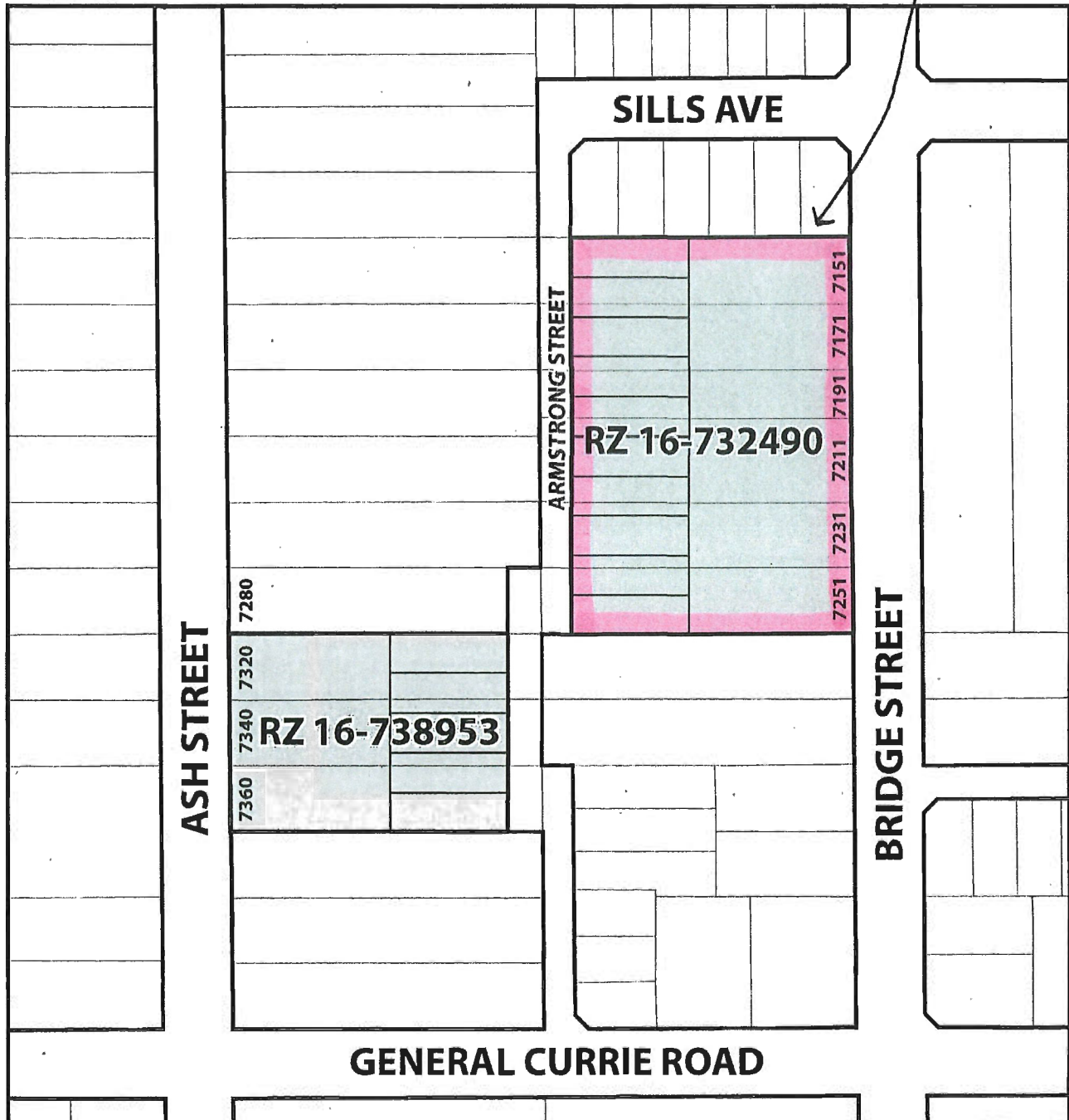

**Interim Road Network for
RZ 16-732490 and RZ 16-738953**

Original Date: 12/12/17

Revision Date:

Note: Dimensions are in METRES

PLN - 126
PLN - 26



City of Richmond

Development Application Data Sheet

Development Applications Department

RZ 16-732490

Attachment 4

Address: 7151/7171/7191/7211/7231/7251 Bridge Street

Applicant: Pietro Nardone

Planning Area(s): City Centre – McLennan South

	Existing	Proposed
Owner:	Chang Liang Su Nu Wu Calvin Clare Radom Maryann Radom Rohitendra Rajnesh Lal Rudy Stiegelmar David Shu Sum Yu Monica Mei Sheung Yu Allan James McBurney Sandra Teresa McBurney	To be determined
Site Size (m²):	7151 Bridge Street: 1,790 m ² 7171 Bridge Street: 1,790 m ² 7191 Bridge Street: 1,292 m ² 7211 Bridge Street: 2,247 m ² 7231 Bridge Street: 1,790 m ² 7251 Bridge Street: 1,790 m ²	7151 Bridge Street: 922 m ² 7171 Bridge Street: 922 m ² 7191 Bridge Street: 674 m ² 7211 Bridge Street: 1,171 m ² 7231 Bridge Street: 922 m ² 7251 Bridge Street: 922 m ² Lots 1-10: 405 m ²
Land Uses:	6 single-family dwellings	16 single-family dwellings
OCP Designation:	Neighbourhood Residential	No change
Area Plan Designation:	Residential, Historic Single-Family	No change
Zoning:	Single Detached (RS1/F)	7151, 7171, 7211, 7231, 7251 Bridge Street: No change 7191 Bridge Street: Single Detached (RS2/C) Lots 1-10: Single Detached (ZS14) - South McLennan (City Centre)

On East Portion of 7191 Bridge Street	Bylaw Requirement Single Detached (RS2/C)	Proposed	Variance
Floor Area Ratio:	Max. 0.55 for lot area up to 464.5 m ² plus 0.3 for area in excess of 464.5 m ²	Max. 0.55 for lot area up to 464.5 m ² plus 0.3 for area in excess of 464.5 m ²	none permitted
Buildable Floor Area (m ²)*	Max. 318.33 m ² (3,426.42 ft ²)	257.8 m ² (2,774.9 ft ²)	none permitted

On East Portion of 7191 Bridge Street	Bylaw Requirement Single Detached (RS2/C)	Proposed	Variance
Lot Coverage (% of lot area):	Building: Max. 45% Non-porous Surfaces: Max. 70% Landscaping: Min. 25%	Building: Max. 45% Non-porous Surfaces: Max. 70% Landscaping: Min. 25%	none
Lot Size:	Min. 360 m ²	674 m ²	none
Lot Dimensions (m):	Width: Min. 13.5 m Depth: Min. 24.0 m	Width: 14.02 m Depth: 48.04 m	none
Setbacks (m):	Front: Min. 6.0 m Side: Min. 1.2 m Rear: Min. 20% of lot depth for up to 60% of principal dwelling, 25% of lot depth for remainder, up to 10.7 m	Front: 6.0 m Side: 1.2 m Rear: 9.26 m for up to 60% of principal dwelling, 10.7 m for remainder	none
Height (m):	Max. 9.0 m	Max. 9.0 m	none

On Proposed Lots 1-10	Bylaw Requirement Single Detached (ZS14) - South McLennan (City Centre)	Proposed	Variance
Floor Area Ratio:	Max. 0.55 for lot area up to 464.5 m ² plus 0.3 for area in excess of 464.5 m ²	Max. 0.55 for lot area up to 464.5 m ² plus 0.3 for area in excess of 464.5 m ²	none permitted
Buildable Floor Area (m ²):*	Max. 222.75 m ² (2,397 ft ²)	Max. 222.75 m ² (2,397 ft ²)	none permitted
Lot Coverage (% of lot area):	Building: Max. 45% Non-porous Surfaces: Max. 70% Landscaping: Min. 25%	Building: Max. 45% Non-porous Surfaces: Max. 70% Landscaping: Min. 25%	none
Lot Size:	Min. 320 m ²	405 m ²	none
Lot Dimensions (m):	Width: Min. 11.3 m Depth: Min. 24.0 m	Width: 11.52 m Depth: 35.2 m	none
Setbacks (m):	Front: Min. 6.0 m Rear: Min. 6.0 m Side: Min. 1.2 m	Front: Min. 6.0 m Rear: Min. 6.0 m Side: Min. 1.2 m	none
Height (m):	Max. 9.0 m	Max. 9.0 m	none

Other: Tree replacement compensation required for loss of significant trees.

* Preliminary estimate; not inclusive of garage or other exemptions contained in the Zoning Bylaw; exact building size to be determined through zoning bylaw compliance review at Building Permit stage.



10. City Centre

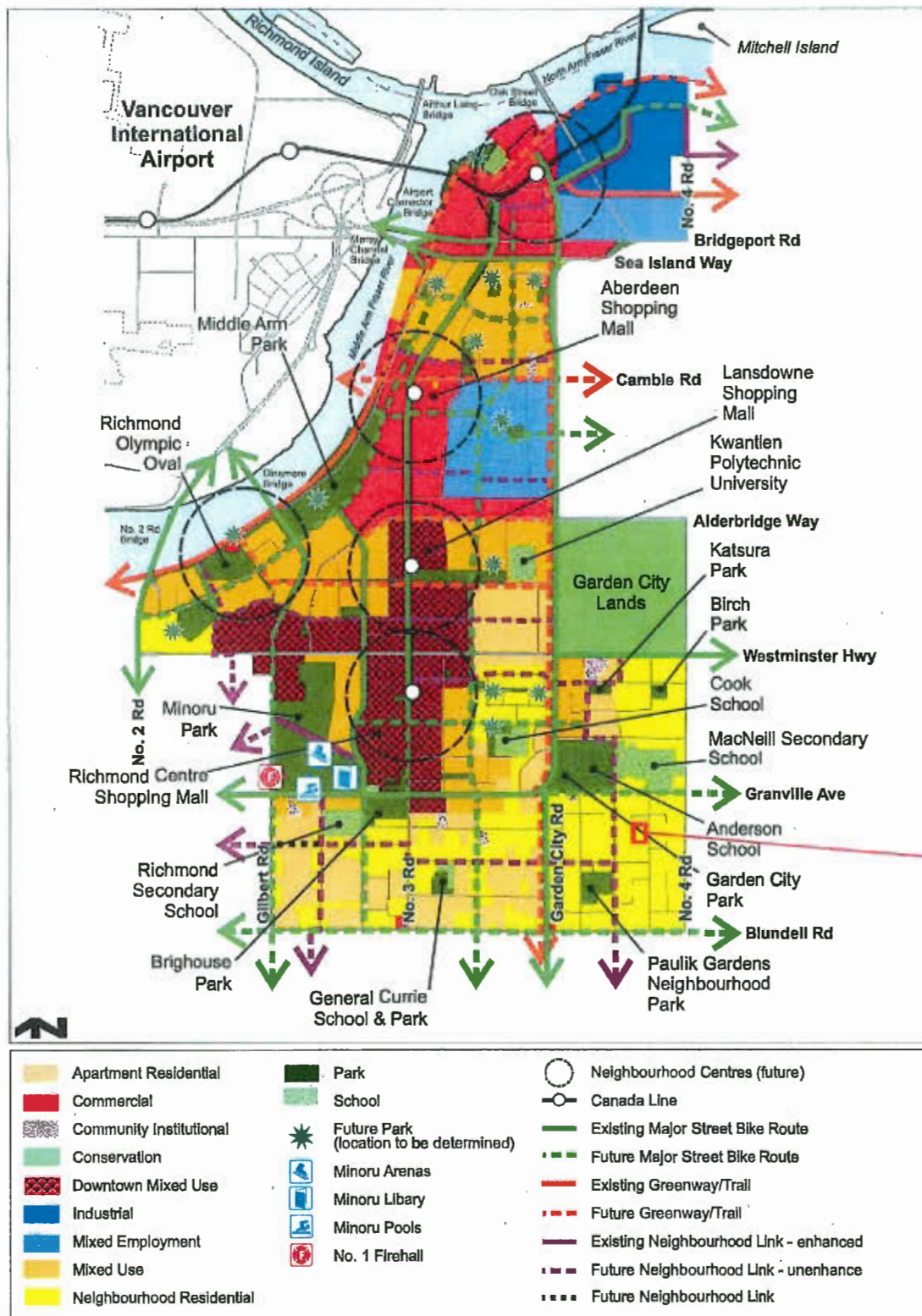





City of Richmond

Land Use Map

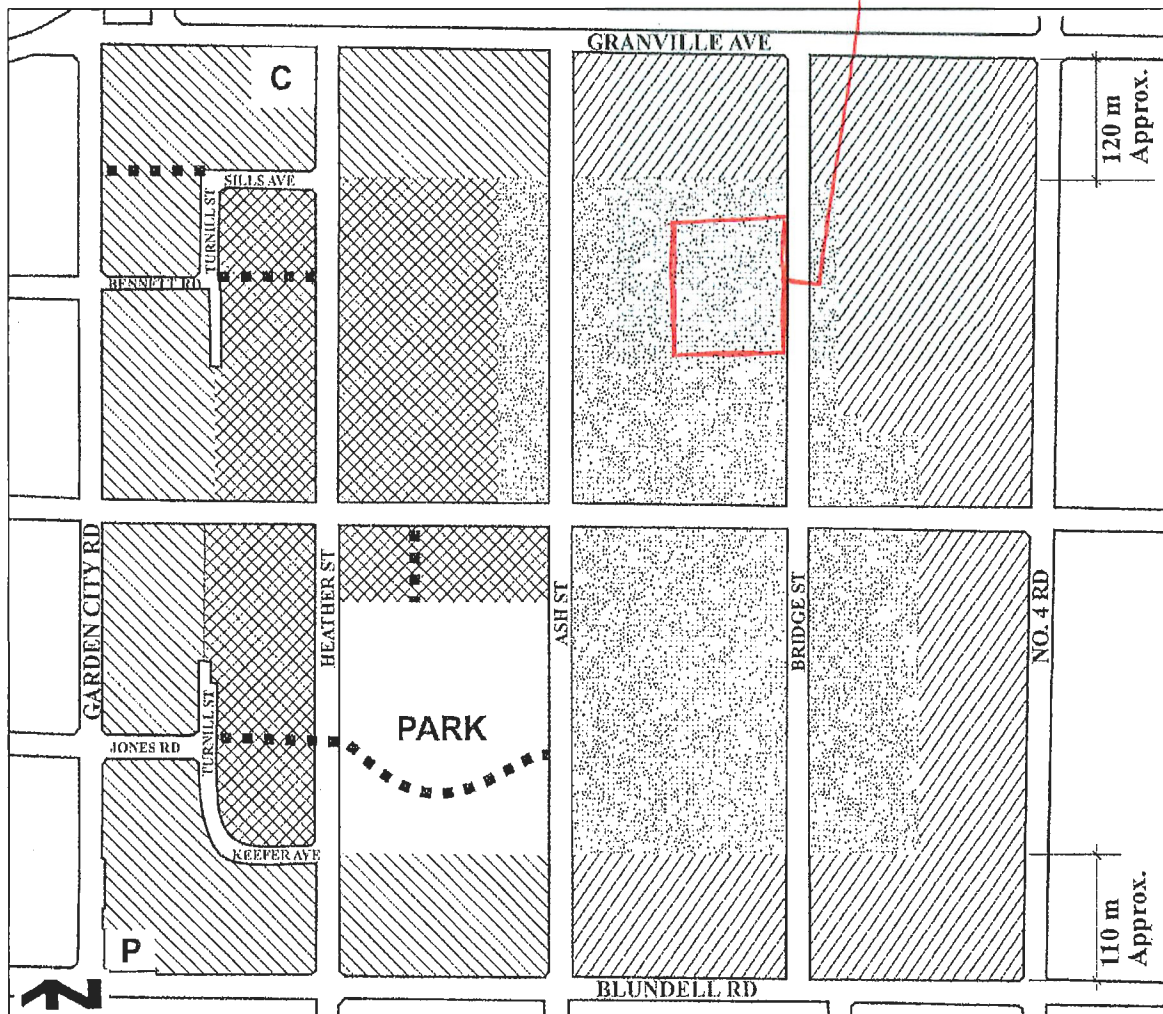
Bylaw 9106
2015/09/14

SUBJECT PROPERTIES



	Residential, Townhouse up to 3 storeys over 1 parking level, Triplex, Duplex, Single-Family 0.75 base F.A.R.		Residential, Historic Single-Family, 2 ½ storeys maximum 0.55 base F.A.R. , Lot size along Bridge and Ash Streets:	■■■■ Trail/Walkway	C Church
	Residential, 2 ½ storeys typical (3 storeys maximum) Townhouse, Triplex, Duplex, Single-Family 0.60 base F.A.R.		<ul style="list-style-type: none"> Large-sized lots (e.g. 18 m/59 ft. min. frontage and 550 m²/5,920 ft² min. area) 		P Neighbourhood Pub
	Residential, 2 ½ storeys typical (3 storeys maximum), predominantly Triplex, Duplex, Single-Family 0.55 base F.A.R.		Elsewhere: <ul style="list-style-type: none"> Medium-sized lots (e.g. 11.3 m/37 ft. min. frontage and 320 m²/3,444 ft² min. area), with access from new roads and General Currie Road; Provided that the corner lot shall be considered to front the shorter of its two boundaries regardless of the orientation of the dwelling.		

Note: Sills Avenue, Le Chow Street, Keefer Avenue, and Turnill Street are commonly referred to as the "ring road".

City of Richmond

- l) Encourage cycling as a means of travel by calming automobile traffic within McLennan South and supporting the City Centre policies and programs for bicycles.

Circulation Map

Bylaw 8803
2011/10/17

SUBJECT PROPERTIES

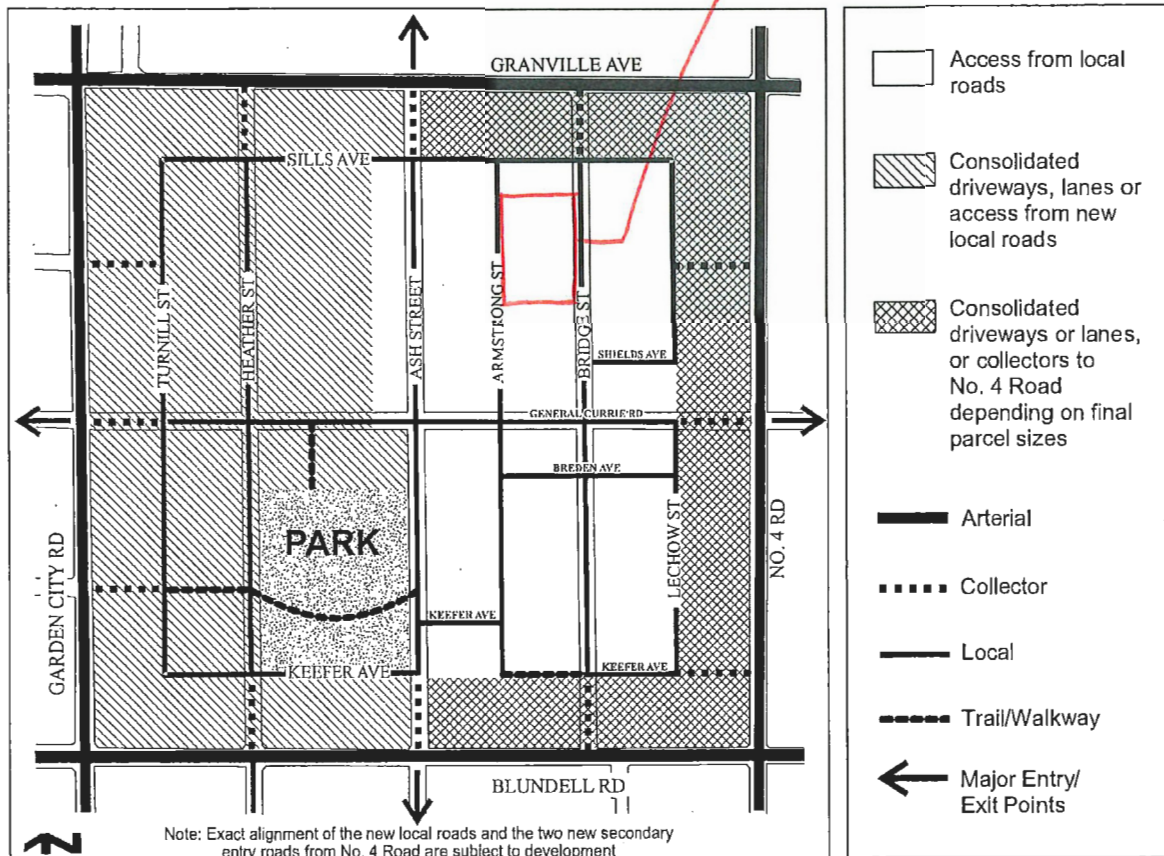

TREE INVENTORY AND ASSESSMENT LIST:

- Tag # denotes the tag affixed to the tree for reference in report and on drawings.
- Dbh denotes the diameter of the trunk measured at 1.4 m above grade or on prior arborescent standards (i.e. for small trees).
- Cond denotes health and structural rating using Visual Tree Assessment (VTA) procedures.
- U denotes Unsuitable = a tree in very poor condition that is deemed not viable for retention in active land use areas due to pre-existing advanced health decline or significant structural defects.
- M denotes Marginal = a tree in poor to fair condition that has a pre-existing moderate rated defect that may affect its viability considering the proposed land use but is considered for retention conditional to certain special measures.
- S denotes Suitable = a tree in good or excellent condition with no overt or identifiable significant defects, and is well suited for consideration of retention if the project design can accommodate it.
- Action denotes the proposed treatment of the tree within the current development design. See report and drawing for more details.

Tag #	Dbh (cm)	Tree Type	Cond	Action
679	24	Norway spruce	M	REMOVE
700	50	Western redcedar	M	REMOVE
701	46-58	Western redcedar	M	RETAIN AND PROTECT
702	23	Japanese maple	S	RETAIN AND PROTECT
703	31	Douglas-fir	S	REMOVE
704	21	Horse chestnut	S	REMOVE
705	22	Douglas-fir	M	REMOVE
706	25	Western redcedar	S	REMOVE
707	34	Western redcedar	S	REMOVE
708	33	Western redcedar	S	REMOVE
709	35	Blue spruce	S	RETAIN AND PROTECT
710	43	Decid. cedar	P	RETAIN AND PROTECT
711	30	Western redcedar	S	RETAIN AND PROTECT
712	68	Western hemlock	M	REMOVE
713	20-40	Western redcedar	M	REMOVE
714	18	Flowering dogwood	F	PROTECT
184	43-53	Western redcedar	G	RETAIN AND PROTECT
185	41	Ornamental cherry	S	RETAIN AND PROTECT
186	11, 9, 10	Rowan	U	REMOVE
187	24	Blue spruce	U	REMOVE
188	52, 58	Savaria cypress	M	REMOVE
189	31	Portuguese laurel	S	RETAIN AND PROTECT
190	26, 24	Portuguese laurel	S	NONE
191	25	Ornamental cherry	M	RETAIN AND PROTECT
192	16	Portuguese laurel	S	NONE
C3	1.5M Ht.	Windmill Palm	G	REMOVE
C4	7	Horse chestnut	G	REMOVE

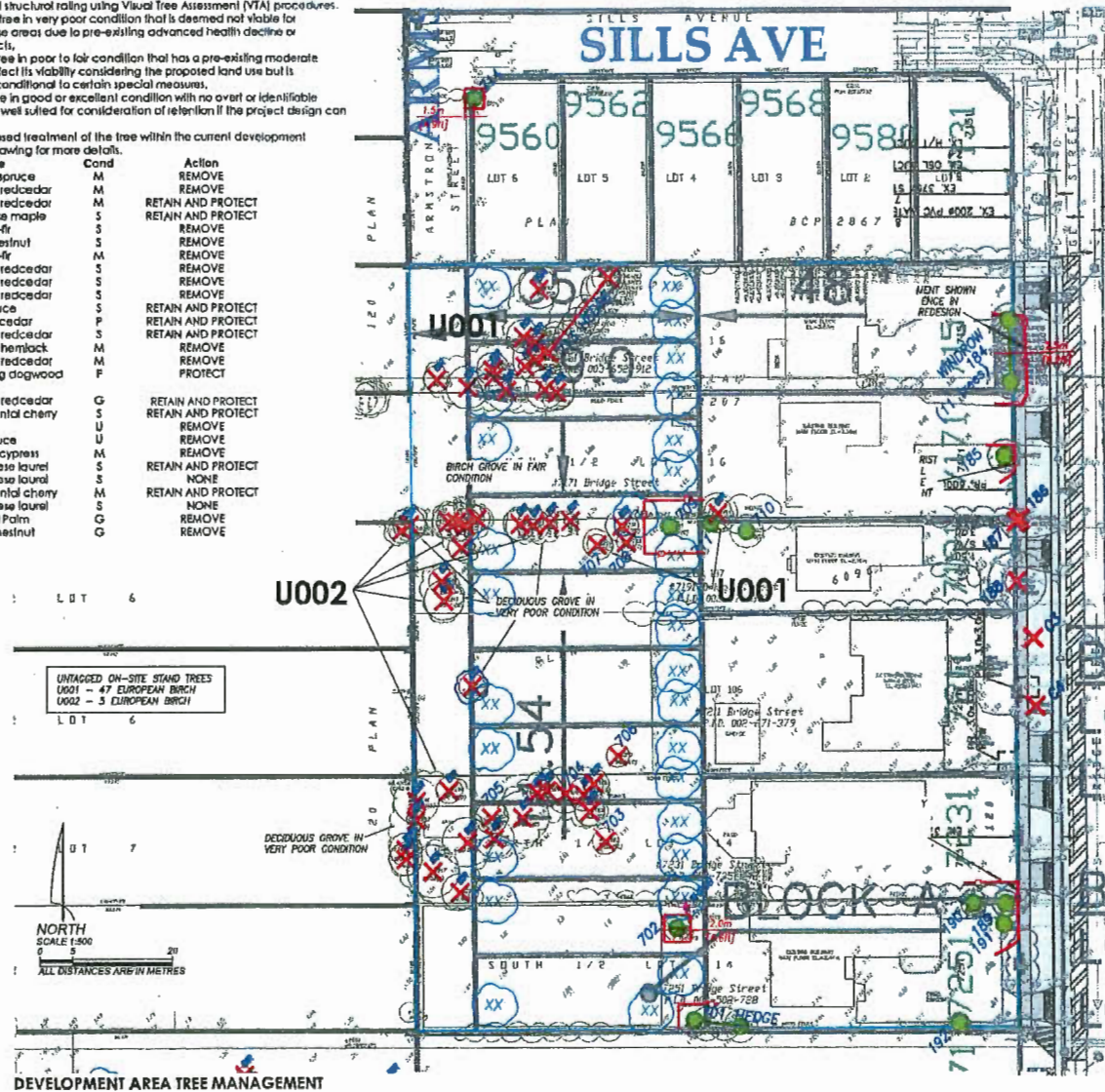
**SUGGESTED PLANT LIST: REPLACEMENT TREES**

Please use botanical name when ordering.
Current arborescent best management practices and BCMA/BCMA standards apply to quality, root ball, health, form, handling, planting, growing and establishment care.

CODE	QTY	Size	BOTANICAL NAME	COMMON NAME
BROADLEAF - SMALL TO MEDIUM SCALE:				
ACA	60m C	Acer campestre	Field maple	
AG	60m C	Acer griseum	Paperbark maple	
ARB	60m C	Acer rubrum 'Bowhall'	Bonsai maple	
ARS	60m C	Acer rubrum 'Red Sunset'	Red Sunset maple	
DI	60m C	Davidia involuta	Dove tree	
FSD	60m C	Fagus sylvatica 'Dawson'	Dawson beech	
FSP	60m C	Fagus sylvatica 'Pendula'	Weeping European beech	
MSD	3.5m H	Magnolia soulangiana	Southern magnolia	
SP	60m C	Stewartia pseudocamellia	Japanese Stewartia	
AP	60m C	Acer palmatum	Japanese maple	
AU	60m C	Arbutus undiflo	Strawberry tree	
CC	3.5m H	Cercis canadensis	Redbud	
MSR	60m C	Magnolia grandiflora	Southern magnolia (evergreen)	
MSL	60m C	Magnolia stellata	Star magnolia	
PSAR	60m C	Prunus sanguinea 'Natchez'	Sanguine cherry	
PN	60m C	Prunus yedoensis	Yoshino cherry	
SJ	60m C	Styrax japonica	Japanese snowbell	
EVERGREEN - SMALL SCALE:				
APC	3.5m H	Abies procera 'Classica'	Noble fir	
PO	3.5m H	Picea omorika	Siberian spruce	

TREE PLANTING GUIDELINES:

- CONSTRUCTION SITES:** The location of construction sites should be identified on the site plan. The location of construction sites should be identified on the site plan. The location of construction sites should be identified on the site plan.
- PLANTING SITES:** The location of planting sites should be identified on the site plan. The location of planting sites should be identified on the site plan. The location of planting sites should be identified on the site plan.
- PLANTING SITES:** The location of planting sites should be identified on the site plan. The location of planting sites should be identified on the site plan. The location of planting sites should be identified on the site plan.
- PLANTING SITES:** The location of planting sites should be identified on the site plan. The location of planting sites should be identified on the site plan. The location of planting sites should be identified on the site plan.
- PLANTING SITES:** The location of planting sites should be identified on the site plan. The location of planting sites should be identified on the site plan. The location of planting sites should be identified on the site plan.
- PLANTING SITES:** The location of planting sites should be identified on the site plan. The location of planting sites should be identified on the site plan. The location of planting sites should be identified on the site plan.
- PLANTING SITES:** The location of planting sites should be identified on the site plan. The location of planting sites should be identified on the site plan. The location of planting sites should be identified on the site plan.
- PLANTING SITES:** The location of planting sites should be identified on the site plan. The location of planting sites should be identified on the site plan. The location of planting sites should be identified on the site plan.
- PLANTING SITES:** The location of planting sites should be identified on the site plan. The location of planting sites should be identified on the site plan. The location of planting sites should be identified on the site plan.
- PLANTING SITES:** The location of planting sites should be identified on the site plan. The location of planting sites should be identified on the site plan. The location of planting sites should be identified on the site plan.
- PLANTING SITES:** The location of planting sites should be identified on the site plan. The location of planting sites should be identified on the site plan. The location of planting sites should be identified on the site plan.
- PLANTING SITES:** The location of planting sites should be identified on the site plan. The location of planting sites should be identified on the site plan. The location of planting sites should be identified on the site plan.
- PLANTING SITES:** The location of planting sites should be identified on the site plan. The location of planting sites should be identified on the site plan. The location of planting sites should be identified on the site plan.
- PLANTING SITES:** The location of planting sites should be identified on the site plan. The location of planting sites should be identified on the site plan. The location of planting sites should be identified on the site plan.
- PLANTING SITES:** The location of planting sites should be identified on the site plan. The location of planting sites should be identified on the site plan. The location of planting sites should be identified on the site plan.

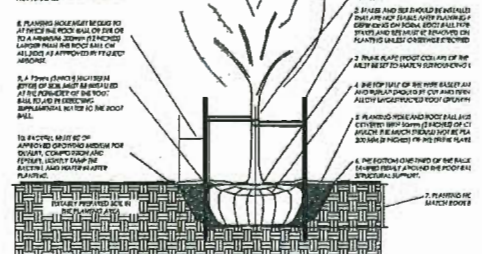
TREE PLANTING DETAIL



Address: 7151, 7171, 7191, 7211, 7231, & 7251 Bridge Street

File No.: RZ 16-732490

Prior to final adoption of Richmond Zoning Bylaw 8500, Amendment Bylaw 9796, the developer is required to complete the following:

1. 9.0 m wide road dedication along the entire rear property lines of 7151, 7171, 7191, 7211, 7231, and 7251 Bridge Street. The applicant is responsible for securing 50% of the required 9.0 m wide road dedication on the east property line of 7280 Ash Street.
2. Submission of a Landscape Security in the amount of \$15,000 (\$500/tree) to ensure that a total of 30 replacement trees are planted and maintained in the development. **NOTE: minimum replacement size to be as per Tree Protection Bylaw No. 8057 Schedule A – 3.0 Replacement Trees.**

No. of Replacement Trees	Minimum Caliper of Deciduous Tree	Minimum Height of Coniferous Tree
2	11 cm	6 m
4	10 cm	5.5 m
8	8 cm	4 m
16	6 cm	3.5 m

3. City acceptance of the developer's offer to voluntarily contribute \$19,900 to the City's Tree Compensation Fund for the planting of replacement trees within the City.
4. Submission of a Contract entered into between the applicant and a Certified Arborist for supervision of any on-site works conducted within the tree protection zone of the trees to be retained. The Contract should include the scope of work to be undertaken, including: the proposed number of site monitoring inspections, and a provision for the Arborist to submit a post-construction assessment report to the City for review.
5. Submission of a Tree Survival Security to the City in the amount of \$67,600 for the nine trees and two hedge rows to be retained, and the two City-owned trees to be relocated.
6. Registration of a flood indemnity covenant on Title.
7. Registration of a legal agreement on Title to ensure that no final Building Permit inspection is granted until a secondary suite is constructed on each of the ten future lots on Armstrong Street, to the satisfaction of the City in accordance with the BC Building Code and the City's Zoning Bylaw.
8. The City's acceptance of the applicant's voluntary contribution of \$2.00 per buildable square foot of the single-family developments (i.e. \$50,733.51) to the City's Affordable Housing Reserve Fund for the six lots on Bridge Street.
9. Submission of functional road plans for the interim and ultimate conditions of Armstrong Street, to the satisfaction of the Director of Transportation.
10. Registration of a legal agreement on Title to ensure prior to final building inspection granting occupancy all required off-site works (from Sills Avenue to General Currie) are completed.
11. Enter into a Servicing Agreement* for the design and construction of the required site servicing and off-site improvements, to be combined with the requirements for RZ 16-738953. Works include, but may not be limited to, the following:

Water Works:

- Using the OCP Model, there is 150 L/s of water available at a 20 psi residual at the Bridge Street frontage, and 274 L/s of water available at a 20 psi residual at the Armstrong Street frontage. Based on your proposed development, your site requires a minimum fire flow of 95 L/s.

- The Developer is required to:
 - Submit Fire Underwriter Survey (FUS) or International Organization for Standardization (ISO) fire flow calculations to confirm the development has adequate fire flow for onsite fire protection. Calculations must be signed and sealed by a Professional Engineer and be based on Building Permit Stage Building designs.
 - Install 10 new water service connections, one for each new lot, complete with meter and meter box.
 - Retain the existing water service connections along the Bridge Street frontage.
 - Install approximately 200 m of new 200 mm water main in the extension of Armstrong Street from Sills Avenue to tie in to the existing water main fronting 7368 Armstrong Street, complete with fire hydrants to meet City spacing requirements.
- At Developer's cost, the City is to:
 - Perform all tie-ins of the proposed works to existing City infrastructure.

Storm Sewer Works:

- The Developer is required to:
 - Provide an erosion and sediment control plan for all on-site and off-site works, to be reviewed as part of the Servicing Agreement design.
 - Upgrade the approximately 120 m of existing 375 mm storm sewer along the development's Bridge Street frontage to 600 mm, and reconnect all existing leads.
 - Install approximately 200 m of new 600 mm storm sewer in the extension of Armstrong Street from the existing storm sewer in Sills Avenue to tie in to the existing storm sewer fronting 7368 Armstrong Street.
 - Confirm all service connections currently in use by the lots along Bridge Street. The connections not in use shall be capped at the main and their inspection chambers removed.
 - Provide, at no cost to the City, two 3.0 x 3.0 m statutory right-of-ways for the existing storm inspection chambers STIC53528 and STIC43442 on the Bridge Street frontage of 7211 Bridge Street.
 - Install 10 new storm service connections, one for each lot and complete with inspection chambers, off of the proposed storm main in the extension of Armstrong Street. Where possible, a single service connection and inspection chamber with dual service leads shall be installed at the adjoining property line of two lots.
- At Developer's cost, the City is to:
 - Perform all tie-ins of the proposed works to existing City infrastructure.

Sanitary Sewer Works:

- The Developer is required to:
 - Install approximately 200 m of new 200 mm sanitary sewer in the extension of Armstrong Street from the existing sanitary sewer in Sills Avenue to tie in to the existing sanitary sewer fronting 7368 Armstrong Street.
 - Install 10 new sanitary service connections, one for each lot and complete with inspection chambers, off of the proposed sanitary main in the extension of Armstrong Street. Where possible, a single service connection and inspection chamber with dual service leads shall be installed at the adjoining property line of two lots.
 - Retain the existing sanitary service connections serving the properties on the Bridge Street frontage of the development site.
- At Developer's cost, the City is to:
 - Perform all tie-ins of the proposed works to existing City infrastructure.

Frontage Improvements:

- The Developer is required to:
 - Provide a 9.0m-wide road dedication along the entire west property line of the development site, and along the entire east property lines of 7280 Ash Street, and construct a functional road complete with asphalt pavement, sidewalk, boulevard, curb and gutter, lighting, and drainage, connecting Sills Avenue to the north to the developed portion of Armstrong Street to the south.
 - Coordinate with BC Hydro, Telus and other private communication service providers:
 - When relocating/modifying any of the existing power poles and/or guy wires within the property frontages.
 - To pre-duct for future hydro, telephone and cable utilities along all road frontages.
 - To underground private utility poles, overhead distribution lines, and overhead service lines and poles along the entire Bridge Street frontage, including the overhead service lines serving the single family lots with existing buildings to remain on Bridge Street. This will require underground conduits and aboveground structures to be placed in private property within the existing single family lots, and the clearance poles and overhead service lines removed.
 - To determine if above ground structures are required and coordinate their locations (e.g. Vista, PMT, LPT, Shaw cabinets, Telus Kiosks, etc.). These should be located onsite, as described below.
 - To locate/relocate all above ground utility cabinets and kiosks required to service the proposed development, and all above ground utility cabinets and kiosks located along the development's frontages, within the developments site (see list below for examples). A functional plan showing conceptual locations for such infrastructure shall be included in the development design review process. Please coordinate with the respective private utility companies and the project's lighting and traffic signal consultants to confirm the requirements (e.g., statutory right-of-way dimensions) and the locations for the aboveground structures. If a private utility company does not require an aboveground structure, that company shall confirm this via a letter to be submitted to the City. The following are examples of statutory right-of-ways that shall be shown on the architectural plans/functional plan, the Servicing Agreement drawings, and registered prior to Servicing Agreement design approval:
 - BC Hydro PMT – 4.0 x 5.0 m
 - BC Hydro LPT – 3.5 x 3.5 m
 - Street light kiosk – 1.5 x 1.5 m
 - Traffic signal kiosk – 2.0 x 1.5 m
 - Traffic signal UPS – 1.0 x 1.0 m
 - Shaw cable kiosk – 1.0 x 1.0 m
 - Telus FDH cabinet – 1.1 x 1.0 m
 - Assess the street lighting levels along all road frontages and upgrade to Richmond standards as required.
 - Construct an extension of Armstrong Street to access the new lots, which includes, but may not be limited to:
 - Submission of a functional road plan for the interim and ultimate conditions of Armstrong Street, to the satisfaction of the Director of Transportation. All interim works to be constructed, including interim concrete curbs, required to delineate a smooth road alignment and vehicular wheel path movement for northbound and southbound traffic around the undeveloped lots. This will also require interim frontage works and driveway locations. Through the ultimate design, the reconstruction and reinstatement of all final works will be required.
 - Ultimate condition to provide 11.2 m pavement width, minimum 0.15 m wide concrete curb and gutter, minimum 1.5 m wide landscaped/treed boulevard, and a minimum 1.5 m wide concrete sidewalk at the property line.
 - The ultimate curb alignment is to match that set by redevelopment south of General Currie Road.
 - Frontage works to extend from Sills Avenue to General Currie Road.
 - Complete improvements on Bridge Street including, but not limited to:
 - Road widening, 0.15 m concrete curb and gutter, min. 1.5 m wide landscaped/treed boulevard behind curb and min. 1.5 m wide concrete sidewalk at the property line; to match improvements to the north at 7131 Bridge Street, and taper back to existing condition to the south.

- All utility pole or other infrastructure conflicts to be relocated at Developer's cost.
- Locate driveways so as to conform to Residential Lot (Vehicular) Access Regulation Bylaw No. 7222. Interim and ultimate driveway designs may be required.
- Provide a cash-in-lieu contribution to the City, for all of the ultimate condition off-site works to be deferred to accommodate functional two-way traffic in the interim condition, for the City to complete the construction of the ultimate condition when the adjacent lots develop. The cash-in-lieu contribution amount will be determined through the Servicing Agreement* design review process and will be based on the submission of a functional plan for the interim and ultimate conditions of Armstrong Street, to the satisfaction of the Director of Transportation.

General Items:

- The Developer is required to:
 - Enter into, if required, additional legal agreements, as determined via the subject development's Servicing Agreement(s) and/or Development Permit(s), and/or Building Permit(s) to the satisfaction of the Director of Engineering, including, but not limited to, site investigation, testing, monitoring, site preparation, de-watering, drilling, underpinning, anchoring, shoring, piling, pre-loading, ground densification or other activities that may result in settlement, displacement, subsidence, damage or nuisance to City and private utility infrastructure.

Prior to Building Permit Issuance, the developer must complete the following requirements:

1. Installation of appropriate tree protection fencing around all trees to be retained as part of the development prior to any construction activities, including building demolition, occurring on-site.
2. Prior to removal of any off-site trees, the applicant must obtain written permission from the adjacent property owner. If permission to remove the trees is not granted, the trees should be protected as per City of Richmond Tree Protection Information Bulletin TREE-03.
3. Submission of a Construction Parking and Traffic Management Plan to the Transportation Department. Management Plan shall include location for parking for services, deliveries, workers, loading, application for any lane closures, and proper construction traffic controls as per Traffic Control Manual for works on Roadways (by Ministry of Transportation) and MMCD Traffic Regulation Section 01570.
4. Obtain a Building Permit (BP) for any construction hoarding. If construction hoarding is required to temporarily occupy a public street, the air space above a public street, or any part thereof, additional City approvals and associated fees may be required as part of the Building Permit. For additional information, contact the Building Approvals Department at 604-276-4285.

At Subdivision* stage, the developer must complete the following requirements:

1. Payment of property taxes up to the current year, Development Cost Charges (City and GVSS & DD), School Site Acquisition Charge, Address Assignment Fees, and any other costs or fees identified at the time of Subdivision application.

Note:

- * This requires a separate application.
- Where the Director of Development deems appropriate, the preceding agreements are to be drawn not only as personal covenants of the property owner but also as covenants pursuant to Section 219 of the Land Title Act.

All agreements to be registered in the Land Title Office shall have priority over all such liens, charges and encumbrances as is considered advisable by the Director of Development. All agreements to be registered in the Land Title Office shall, unless the Director of Development determines otherwise, be fully registered in the Land Title Office prior to enactment of the appropriate bylaw.

The preceding agreements shall provide security to the City including indemnities, warranties, equitable/rent charges, letters of credit and withholding permits, as deemed necessary or advisable by the Director of Development. All agreements shall be in a form and content satisfactory to the Director of Development.

- Additional legal agreements, as determined via the subject development's Servicing Agreement(s) and/or Development Permit(s), and/or Building Permit(s) to the satisfaction of the Director of Engineering may be required including, but not limited to, site investigation, testing, monitoring, site preparation, de-watering, drilling, underpinning, anchoring, shoring, piling, pre-loading, ground densification or other activities that may result in settlement, displacement, subsidence, damage or nuisance to City and private utility infrastructure.
- Applicants for all City Permits are required to comply at all times with the conditions of the Provincial *Wildlife Act* and Federal *Migratory Birds Convention Act*, which contain prohibitions on the removal or disturbance of both birds and their nests. Issuance of Municipal permits does not give an individual authority to contravene these legislations. The City of Richmond recommends that where significant trees or vegetation exists on site, the services of a Qualified Environmental Professional (QEP) be secured to perform a survey and ensure that development activities are in compliance with all relevant legislation.

Signed

Date

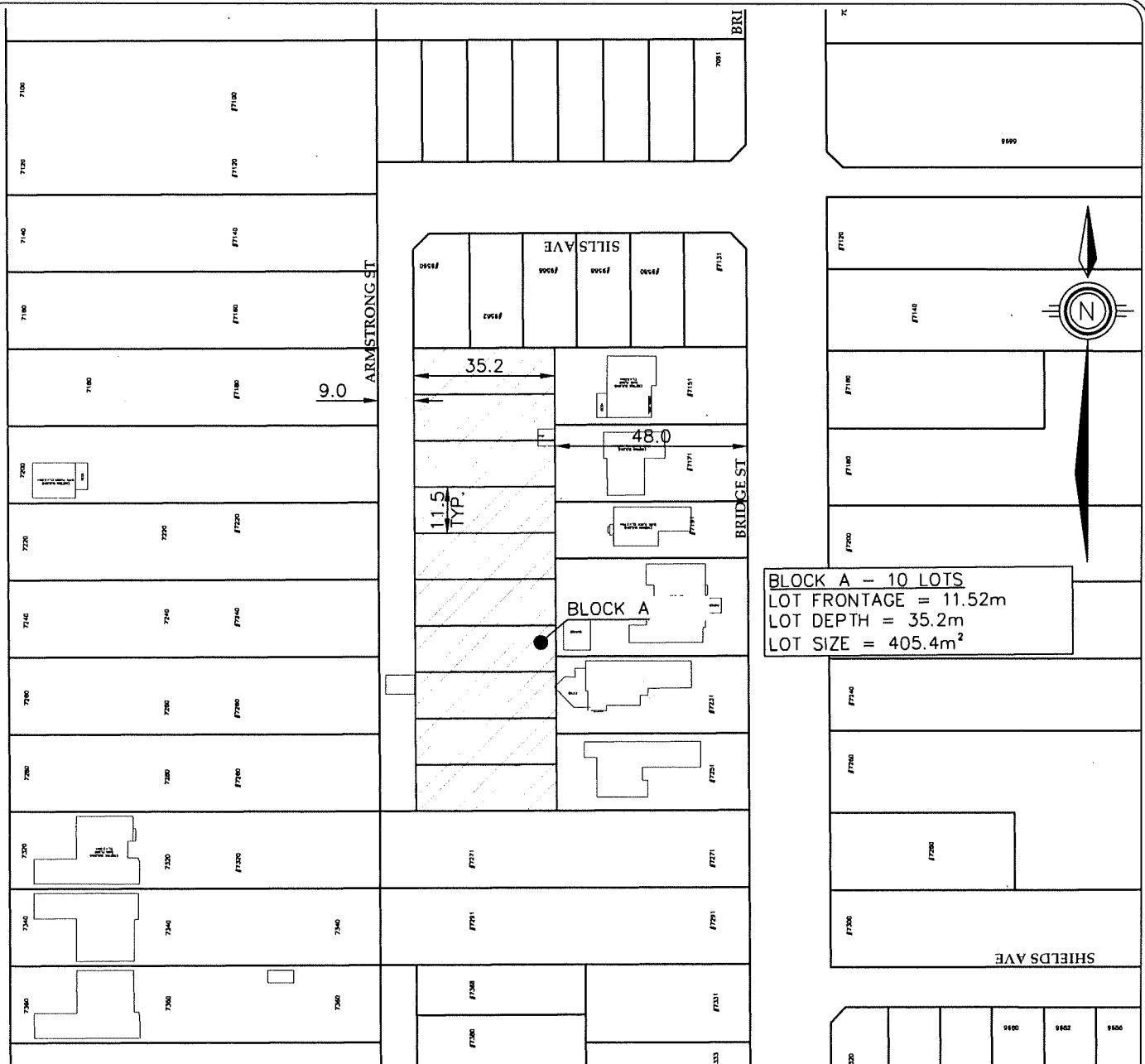

PLAN
SCALE: 1:1500

CoreConcept
 CONSULTING LTD.

#220-2639 Viking Way, Richmond, BC, V6V 3B7
www.coreconceptconsulting.com

tel : 604.249.5040
 fax : 604.249.5041

SUTTON GROUP

Core Concept Consulting Project No. 14046
 DWG. 1 OF 1

PLN - 38

MCLENNAN SOUTH
SUBDIVISION

7151-7251 BRIDGE STREET
 7320-7360 ASH STREET

SCALE: 1 : 1500

DATE: NOV 2015

SHT No.: 1 OF 1

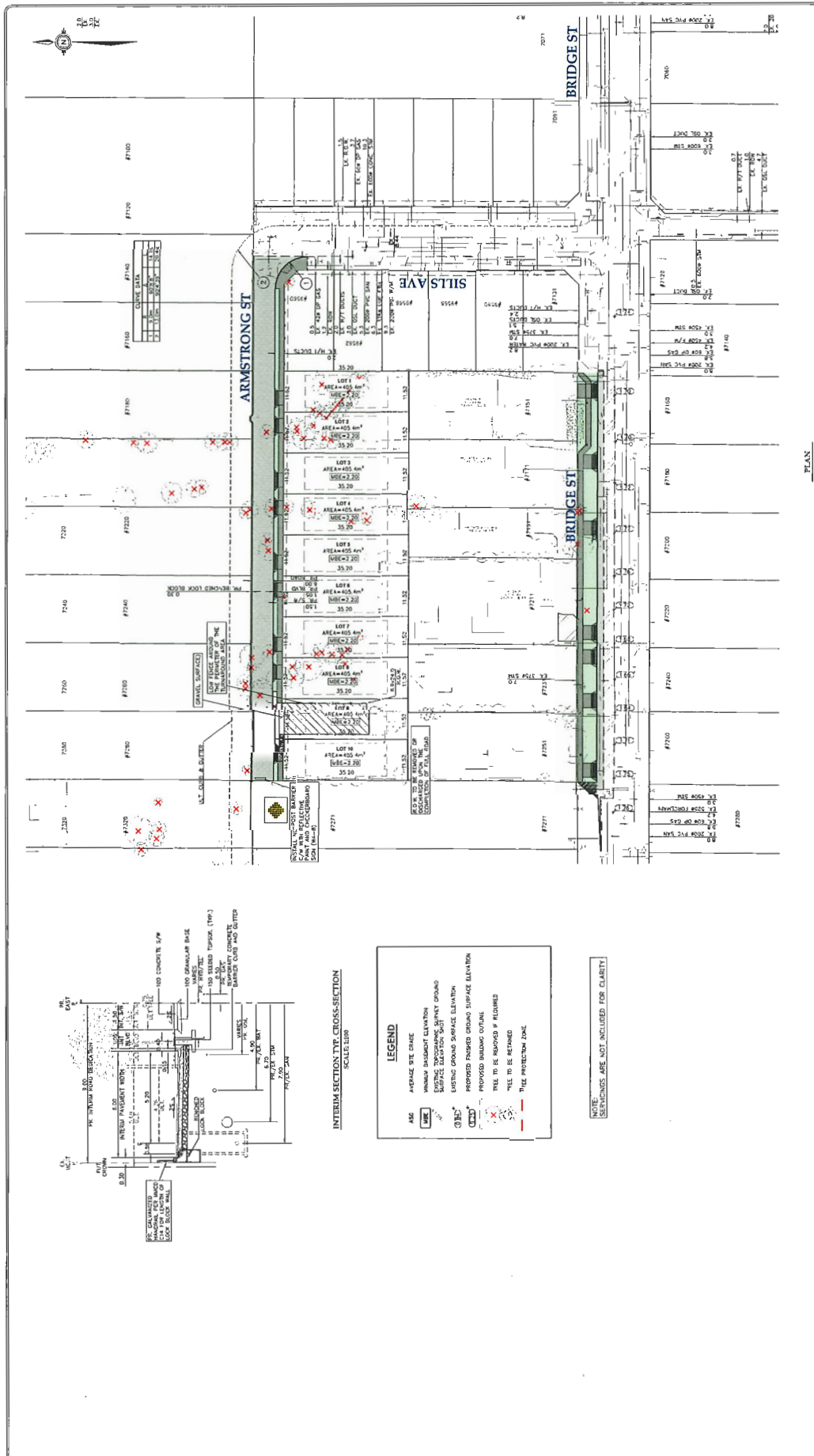

City of Richmond

TITLE: FUNCTIONAL INTERIM ROAD PLAN

7180-7200 ASH STREET

7151-7251 BRIDGE STREET

CITYFILE:

DESIGN	DATE	BY
DESIGN	DATE	BY
CHECKED	DATE	BY
APPROVED	DATE	BY

NOT FOR CONSTRUCTION

24 OCT 2008

REV	DATE	DESCRIPTION
1	24 OCT 2008	FOR REVISION PURPOSES
2	24 OCT 2008	FOR REVISION PURPOSES
3	24 OCT 2008	FOR REVISION PURPOSES
4	24 OCT 2008	FOR REVISION PURPOSES
5	24 OCT 2008	FOR REVISION PURPOSES
6	24 OCT 2008	FOR REVISION PURPOSES
7	24 OCT 2008	FOR REVISION PURPOSES
8	24 OCT 2008	FOR REVISION PURPOSES
9	24 OCT 2008	FOR REVISION PURPOSES
10	24 OCT 2008	FOR REVISION PURPOSES

CoreConcept CONSULTING LTD.

100-404-200-5040

100-404-200-5041

100-404-200-5042

100-404-200-5043

100-404-200-5044

100-404-200-5045

100-404-200-5046

100-404-200-5047

100-404-200-5048

100-404-200-5049

100-404-200-5050

100-404-200-5051

100-404-200-5052

100-404-200-5053

100-404-200-5054

100-404-200-5055

100-404-200-5056

100-404-200-5057

100-404-200-5058

100-404-200-5059

100-404-200-5060

100-404-200-5061

100-404-200-5062

100-404-200-5063

100-404-200-5064

100-404-200-5065

100-404-200-5066

100-404-200-5067

100-404-200-5068

100-404-200-5069

100-404-200-5070

100-404-200-5071

100-404-200-5072

100-404-200-5073

100-404-200-5074

100-404-200-5075

100-404-200-5076

100-404-200-5077

100-404-200-5078

100-404-200-5079

100-404-200-5080

100-404-200-5081

100-404-200-5082

100-404-200-5083

100-404-200-5084

100-404-200-5085

100-404-200-5086

100-404-200-5087

100-404-200-5088

100-404-200-5089

100-404-200-5090

100-404-200-5091

100-404-200-5092

100-404-200-5093

100-404-200-5094

100-404-200-5095

100-404-200-5096

100-404-200-5097

100-404-200-5098

100-404-200-5099

100-404-200-5100

100-404-200-5101

100-404-200-5102

100-404-200-5103

100-404-200-5104

100-404-200-5105

100-404-200-5106

100-404-200-5107

100-404-200-5108

100-404-200-5109

100-404-200-5110

100-404-200-5111

100-404-200-5112

100-404-200-5113

100-404-200-5114

100-404-200-5115

100-404-200-5116

100-404-200-5117

100-404-200-5118

100-404-200-5119

100-404-200-5120

100-404-200-5121

100-404-200-5122

100-404-200-5123

100-404-200-5124

100-404-200-5125

100-404-200-5126

100-404-200-5127

100-404-200-5128

100-404-200-5129

100-404-200-5130

100-404-200-5131

100-404-200-5132

100-404-200-5133

100-404-200-5134

100-404-200-5135

100-404-200-5136

100-404-200-5137

100-404-200-5138

100-404-200-5139

100-404-200-5140

100-404-200-5141

100-404-200-5142

100-404-200-5143

100-404-200-5144

100-404-200-5145

100-404-200-5146

100-404-200-5147

100-404-200-5148

100-404-200-5149

100-404-200-5150

100-404-200-5151

100-404-200-5152

100-404-200-5153

100-404-200-5154

100-404-200-5155

100-404-200-5156

100-404-200-5157

100-404-200-5158

100-404-200-5159

100-404-200-5160

100-404-200-5161

100-404-200-5162

100-404-200-5163

100-404-200-5164

100-404-200-5165

100-404-200-5166

100-404-200-5167

100-404-200-5168

100-404-200-5169

100-404-200-5170

100-404-200-5171

100-404-200-5172

100-404-200-5173

100-404-200-5174

100-404-200-5175

100-404-200-5176

100-404-200-5177

100-404-200-5178

100-404-200-5179

100-404-200-5180

100-404-200-5181

100-404-200-5182

100-404-200-5183

100-404-200-5184

100-404-200-5185

100-404-200-5186

100-404-200-5187

100-404-200-5188

100-404-200-5189

100-404-200-5190

100-404-200-5191

100-404-200-5192

100-404-200-5193

100-404-200-5194

100-404-200-5195

100-404-200-5196

100-404-200-5197

100-404-200-5198

100-404-200-5199

100-404-200-5200

100-404-200-5201

100-404-200-5202

100-404-200-5203

100-404-200-5204

100-404-200-5205

100-404-200-5206

100-404-200-5207

100-404-200-5208

100-404-200-5209

100-404-200-5210

100-404-200-5211

100-404-200-5212

100-404-200-5213

100-404-200-5214

100-404-200-5215

100-404-200-5216

100-404-200-5217

100-404-200-5218

100-404-200-5219

100-404-200-5220

100-404-200-5221

100-404-200-5222

100-404-200-5223

100-404-200-5224

100-404-200-5225

100-404-200-5226

100-404-200-5227

100-404-200-5228

100-404-200-5229

100-404-200-5230

100-404-200-5231

100-404-200-5232

100-404-200-5233

100-404-200-5234

100-404-200-5235

100-404-200-5236

100-404-200-5237

100-404-200-5238

100-404-200-5239

100-404-200-5240

100-404-200-5241

100-404-200-5242

100-404-200-5243

100-404-200-5244

100-404-200-5245

100-404-200-5246

100-404-200-5247

100-404-200-5248

100-404-200-5249

100-404-200-5250

100-404-200-5251

100-404-200-5252

100-404-200-5253

100-404-200-5254

100-404-200-5255

100-404-200-5256

100-404-200-5257

100-404-200-5258

100-404-200-5259

100-404-200-5260

100-404-200-5261

100-404-200-5262

100-404-200-5263

100-404-200-5264

100-404-200-5265

100-404-200-5266

100-404-200-5267

100-404-200-5268

100-404-200-5269

100-404-200-5270

100-404-200-5271

100-404-200-5272

100-404-200-5273

100-404-200-5274

100-404-200-5275

100-404-200-5276

100-404-200-5277

100-404-200-5278

100-404-200-5279

100-404-200-5280

100-404-200-5281

100-404-200-5282

100-404-200-5283

100-404-200-5284

100-404-200-5285

100-404-200-5286

100-404-200-5287

100-404-200-5288

100-404-200-5289

100-404-200-5290

100-404-200-5291

100-404-200-5292

100-404-200-5293

100-404-200-5294

100-404-200-5295

100-404-200-5296

100-404-200-5297

100-404-200-5298

100-404-200-5299

100-404-200-5300

100-404-200-5301

100-404-200-5302

100-404-200-5303

100-404-200-5304

100-404-200-5305

100-404-200-5306

100-404-200-5307

100-404-200-5308

100-404-200-5309

100-404-200-5310

100-404-200-5311

100-404-200-5312

100-404-200-5313

100-404-200-5314

100-404-200-5315

100-404-200-5316

100-404-200-5317

100-404-200-5318

100-404-200-5319

100-404-200-5320

100-404-200-5321

100-404-200-5322

100-404-200-5323

100-404-200-5324

100-404-200-5325

100-404-200-5326

100-404-200-5327

100-404-200-5328

100-404-200-5329

100-404-200-5330

100-404-200-5331

100-404-200-5332

100-404-200-5333

100-404-200-5334

100-404-200-5335

100-404-200-5336

100-404-200-5337

100-404-200-5338

100-404-200-5339

100-404-200-5340

100-404-200-5341

100-404-200-5342

100-404-200-5343

100-404-200-5344

100-404-200-5345

100-404-200-5346

100-404-200-5347

100-404-200-5348

100-404-200-5349

100-404-200-5350

100-404-200-5351

100-404-200-5352

100-404-200-5353

100-404-200-5354

100-404-200-5355

100-404-200-5356

100-404-200-5357

100-404-200-5358

100-404-200-5359

100-404-200-5360

100-404-200-5361

100-404-200-5362

100-404-200-5363

100-404-200-5364

100-404-200-5365

100-404-200-5366

100-404-200-5367

100-404-200-5368

100-404-200-5369

100-404-200-5370

100-404-200-5371

100-404-200-5372

100-404-200-5373

100-404-200-5374

100-404-200-5375

100-404-200-5376

100-404-200-5377

100-404-200-5378

100-404-200-5379

100-404-200-5380

100-404-200-5381

100-404-200-5382

100-404-200-5383

100-404-200-5384

100-404-200-5385

100-404-200-5386

100-404-200-5387

100-404-200-5388

100-404-200-5389

100-404-200-5390

100-404-200-5391

100-404-200-5392

100-404-200-5393

100-404-200-5394

100-404-200-5395

100-404-200-5396

100-404-200-5397

100-404-200-5398

100-404-200-5399

100-404-200-5400

100-404-200-5401

100-404-200-5402

100-404-200-5403

100-404-200-5404

100-404-200-5405

100-404-200-5406

100-404-200-5407

100-404-200-5408

100-404-200-5409

100-404-200-5410

100-404-200-5411

100-404-200-5412

100-404-200-5413

100-404-200-5414

100-404-200-5415

100-404-200-5416

100-404-200-5417

100-404-200-5418

100-404-200-5419

100-404-200-5420

100-404-200-5421

100-404-200-5422

100-404-200-5423

100-404-200-5424

100-404-200-5425

100-404-200-5426

100-404-200-5427

100-404-200-5428

100-404-200-5429

100-404-200-5430

100-404-200-5431

100-404-200-5432

100-404-200-5433

100-404-200-5434

100-404-200-5435

100-404-200-5436

100-404-200-5437

100-404-200-5438

100-404-200-5439

100-404-200-5440

100-404-200-5441

100-404-200-5442

100-404-200-5443

100-404-200-5444

100-404-200-5445

100-404-200-5446

100-404-200-5447

100-404-200-5448

100-404-200-5449

100-404-200-5450

100-404-200-5451

100-404-200-5452

100-404-200-5453

100-404-200-5454

100-404-200-5455

100-404-200-5456

100-404-200-5457

100-404-200-5458

100-404-200-5459

100-404-200-5460

100-404-200-5461

100-404-200-5462

100-404-200-5463

100-404-200-5464

100-404-200-5465

100-404-200-5466

100-404-200-5467

100-404-200-5468

100-404-200-5469

100-404-200-5470

100-404-200-5471

100-404-200-5472

100-404-200-5473

100-404-200-5474

100-404-200-5475

100-404-200-5476

100-404-200-5477

100-404-200-5478

100-404-200-5479

100-404-200-5480

100-404-200-5481

100-404-200-5482

100-404-200-5483

100-404-200-5484

100-404-200-5485

100-404-200-5486

100-404-200-5487

100-404-200-5488

100-404-200-5489

100-404-200-5490

100-404-200-5491

100-404-200-5492

100-404-200-5493

100-404-200-5494

100-404-200-5495

100-404-200-5496

100-404-200-5497

100-404-200-5498

100-404-200-5499

100-404-200-5500

100-404-200-5501

100-404-200-5502

100-404-200-5503

100-404-200-5504

100-404-200-5505

100-404-200-5506

100-404-200-5507

100-404-200-5508

100-404-200-5509

100-404-200-5510

100-404-200-5511

100-404-200-5512

100-404-200-5513

100-404-200-5514

100-404-200-5515

100-404-200-5516

100-404-200-5517

100-404-200-5518

100-404-200-5519

100-404-200-5520

100-404-200-5521

100-404-200-5522

100-404-200-5523

100-404-200-5524

100-404-200-5525

100-404-200-5526

100-404-200-5527

100-404-200-5528

100-404-200-5529

100-404-200-5530

100-404-200-5531

100-404-200-5532

100-404-200-5533

100-404-200-5534

100-404-200-5535

100-404-200-5536

100-404-200-5537

100-404-200-5538

100-404-200-5539

100-404-200-5540

100-404-200-5541



Address: 7151, 7171, 7191, 7211, 7231, and 7251 Bridge Street

File No.: RZ 16-732490

Prior to final adoption of Richmond Zoning Bylaw 8500, Amendment Bylaw 9796, the developer is required to complete the following:

1. 9.0 m wide road dedication along the entire rear property lines of 7151, 7171, 7191, 7211, 7231, and 7251 Bridge Street. ~~The applicant is responsible for securing 50% of the required 9.0 m wide road dedication on the east property line of 7280 Ash Street.~~
2. Submission of a Landscape Security in the amount of \$15,000 (\$500/tree) to ensure that a total of 30 replacement trees are planted and maintained in the development. **NOTE: minimum replacement size to be as per Tree Protection Bylaw No. 8057 Schedule A – 3.0 Replacement Trees.**

No. of Replacement Trees	Minimum Caliper of Deciduous Tree	Minimum Height of Coniferous Tree
2	11 cm	6 m
4	10 cm	5.5 m
8	8 cm	4 m
16	6 cm	3.5 m
3. City acceptance of the developer's offer to voluntarily contribute \$19,900 to the City's Tree Compensation Fund for the planting of replacement trees within the City.
4. Submission of a Contract entered into between the applicant and a Certified Arborist for supervision of any on-site works conducted within the tree protection zone of the trees to be retained. The Contract should include the scope of work to be undertaken, including: the proposed number of site monitoring inspections, and a provision for the Arborist to submit a post-construction assessment report to the City for review.
5. Submission of a Tree Survival Security to the City in the amount of \$67,600 for the nine trees and two hedge rows to be retained, and the two City-owned trees to be relocated.
6. Registration of a flood indemnity covenant on Title.
7. Registration of a legal agreement on Title to ensure that no final Building Permit inspection is granted until a secondary suite is constructed on each of the ten future lots on Armstrong Street, to the satisfaction of the City in accordance with the BC Building Code and the City's Zoning Bylaw.
8. The City's acceptance of the applicant's voluntary contribution of \$2.00 per buildable square foot of the single-family developments (i.e. \$50,733.51) to the City's Affordable Housing Reserve Fund for the six lots on Bridge Street.
9. Submission of functional road plans for the interim and ultimate conditions of Armstrong Street, to the satisfaction of the Director of Transportation.
10. ~~Registration of a legal agreement on Title to ensure prior to final building inspection granting occupancy all required off-site works (from Sills Avenue to General Currie) are completed. Registration of a legal agreement on Title to ensure that the temporary vehicle turnaround is constructed, and that it cannot be removed until Armstrong Street is constructed as a functional through-road between Sills Avenue and General Currie Road.~~
11. Enter into a Servicing Agreement* for the design and construction of the required site servicing and off-site improvements, ~~to be combined with the requirements for RZ 16-738953.~~ Works include, but may not be limited to, the following:

Water Works:

- Using the OCP Model, there is 150 L/s of water available at a 20 psi residual at the Bridge Street frontage, and 274 L/s of water available at a 20 psi residual at the Armstrong Street frontage. Based on your proposed development, your site requires a minimum fire flow of 95 L/s.

- The Developer is required to:
 - Submit Fire Underwriter Survey (FUS) or International Organization for Standardization (ISO) fire flow calculations to confirm the development has adequate fire flow for onsite fire protection. Calculations must be signed and sealed by a Professional Engineer and be based on Building Permit Stage Building designs.
 - Install 10 new water service connections, one for each new lot, complete with meter and meter box.
 - Retain the existing water service connections along the Bridge Street frontage.
 - Install approximately 200 145 m of new 200 mm water main in the extension of Armstrong Street from Sills Avenue to ~~tie in to the existing watermain fronting 7368 Armstrong Street, complete with fire hydrants to meet City spacing requirements~~ the south property line of the development site, complete with a blowoff at the dead end and fire hydrants to meet City spacing requirements.
- At Developer's cost, the City is to:
 - Perform all tie-ins of the proposed works to existing City infrastructure.

Storm Sewer Works:

- The Developer is required to:
 - Provide an erosion and sediment control plan for all on-site and off-site works, to be reviewed as part of the Servicing Agreement design.
 - Upgrade the approximately 120 m of existing 375 mm storm sewer along the development's Bridge Street frontage to 600 mm, and reconnect all existing leads.
 - Install approximately 200 145 m of new 600 mm storm sewer in the extension of Armstrong Street from the existing storm sewer in Sills Avenue to tie in to the ~~existing storm sewer fronting 7368 Armstrong Street~~ south property line of the development site.
 - Confirm all service connections currently in use by the lots along Bridge Street. The connections not in use shall be capped at the main and their inspection chambers removed.
 - Provide, at no cost to the City, two ~~3.0 x 3.0~~ 2.0 x 2.0 m statutory right-of-ways for the existing storm inspection chambers STIC53528 and STIC43442 on the Bridge Street frontage of 7211 Bridge Street.
 - Install 10 new storm service connections, one for each lot and complete with inspection chambers, off of the proposed storm main in the extension of Armstrong Street. Where possible, a single service connection and inspection chamber with dual service leads shall be installed at the adjoining property line of two lots.
- At Developer's cost, the City is to:
 - Perform all tie-ins of the proposed works to existing City infrastructure.

Sanitary Sewer Works:

- The Developer is required to:
 - Install approximately 200 145 m of new 200 mm sanitary sewer in the extension of Armstrong Street from the existing sanitary sewer in Sills Avenue to ~~tie in to the existing sanitary sewer fronting 7368 Armstrong Street~~ the south property line of the development site.
 - Install 10 new sanitary service connections, one for each lot and complete with inspection chambers, off of the proposed sanitary main in the extension of Armstrong Street. Where possible, a single service connection and inspection chamber with dual service leads shall be installed at the adjoining property line of two lots.
 - Retain the existing sanitary service connections serving the properties on the Bridge Street frontage of the development site.
- At Developer's cost, the City is to:
 - Perform all tie-ins of the proposed works to existing City infrastructure.

Frontage Improvements:

- The Developer is required to:
 - Provide a 9.0m-wide road dedication along the entire west property line of the development site, and along the entire east property lines of 7280 Ash Street, and construct a functional road complete with asphalt pavement, sidewalk, boulevard, curb and gutter, lighting, and drainage, connecting Sills Avenue to the north to the developed portion of Armstrong Street to the south.
 - Provide, as required, any additional utility rights-of-way and public rights-of-passage needed to accommodate a proposed LPT on Armstrong Street. The LPT should be located so that it does not restrict pedestrian movement.
 - Provide, at no cost to the City, a Statutory Right of Way for Public Rights of Passage across the area to be used as a temporary on-site vehicle turnaround. The works are to be designed, constructed, and maintained by the Developer, including, but not limited to:
 - Curb, boulevard, and sidewalk crossings; surface treatment; perimeter fencing; lighting; signage; below-ground support to accommodate use by emergency and waste service vehicles; and any other requirements identified by staff during the Servicing Agreement design review process.
 - Coordinate with BC Hydro, Telus and other private communication service providers:
 - When relocating/modifying any of the existing power poles and/or guy wires within the property frontages.
 - To pre-duct for future hydro, telephone and cable utilities along all road frontages.
 - To underground private utility poles, overhead distribution lines, and overhead service lines and poles along the entire Bridge Street frontage, including the overhead service lines serving the single family lots with existing buildings to remain on Bridge Street. This will require underground conduits and aboveground structures to be placed in private property within the existing single family lots, and the clearance poles and overhead service lines removed.
 - To determine if above ground structures are required and coordinate their locations (e.g. Vista, PMT, LPT, Shaw cabinets, Telus Kiosks, etc.). These should be located onsite, as described below.
 - To locate/relocate all above ground utility cabinets and kiosks required to service the proposed development, and all above ground utility cabinets and kiosks located along the development's frontages, within the developments site (see list below for examples). A functional plan showing conceptual locations for such infrastructure shall be included in the development design review process. Please coordinate with the respective private utility companies and the project's lighting and traffic signal consultants to confirm the requirements (e.g., statutory right-of-way dimensions) and the locations for the aboveground structures. If a private utility company does not require an aboveground structure, that company shall confirm this via a letter to be submitted to the City. The following are examples of statutory right-of-ways that shall be shown on the architectural plans/functional plan, the Servicing Agreement drawings, and registered prior to Servicing Agreement design approval:
 - BC Hydro PMT – 4.0 x 5.0 m
 - BC Hydro LPT – 3.5 x 3.5 m
 - Street light kiosk – 1.5 x 1.5 m
 - Traffic signal kiosk – 2.0 x 1.5 m
 - Traffic signal UPS – 1.0 x 1.0 m
 - Shaw cable kiosk – 1.0 x 1.0 m
 - Telus FDH cabinet – 1.1 x 1.0 m
 - Assess the street lighting levels along all road frontages and upgrade to Richmond standards as required.
 - Construct an extension of Armstrong Street to access the new lots, which includes, but may not be limited to:
 - Submission of a functional road plan for the interim and ultimate conditions of Armstrong Street, to the satisfaction of the Director of Transportation. All interim works to be constructed, including interim ~~concrete~~ curbs, required to delineate a smooth road alignment and vehicular wheel path movement for northbound and southbound traffic around the undeveloped lots. This will also require interim frontage works and driveway locations. Materials to be determined

through the SA design review process. Through the ultimate design, the reconstruction and reinstatement of all final works will be required.

- Ultimate condition to provide 11.2 m pavement width, minimum 0.15 m wide concrete curb and gutter, minimum 1.5 m wide landscaped/treed boulevard, and a minimum 1.5 m wide concrete sidewalk at the property line.
- The ultimate curb alignment is to match that set by redevelopment south of General Currie Road.
- ~~Frontage works to extend from Sills Avenue to General Currie Road.~~
- Complete improvements on Bridge Street including, but not limited to:
 - Road widening, 0.15 m concrete curb and gutter, min. 1.5 m wide landscaped/treed boulevard behind curb and min. 1.5 m wide concrete sidewalk at the property line; to match improvements to the north at 7131 Bridge Street, and taper back to existing condition to the south.
 - All utility pole or other infrastructure conflicts to be relocated at Developer's cost.
- Locate driveways so as to conform to Residential Lot (Vehicular) Access Regulation Bylaw No. 7222. Interim and ultimate driveway designs may be required.
- Provide a cash-in-lieu contribution to the City, for all of the ultimate condition off-site works to be deferred to accommodate functional two-way traffic in the interim condition, for the City to complete the construction of the ultimate condition when the adjacent lots develop. The cash-in-lieu contribution amount will be determined through the Servicing Agreement* design review process and will be based on the submission of a functional plan for the interim and ultimate conditions of Armstrong Street, to the satisfaction of the Director of Transportation and Director of Engineering.

General Items:

- The Developer is required to:
 - Enter into, if required, additional legal agreements, as determined via the subject development's Servicing Agreement(s) and/or Development Permit(s), and/or Building Permit(s) to the satisfaction of the Director of Engineering, including, but not limited to, site investigation, testing, monitoring, site preparation, de-watering, drilling, underpinning, anchoring, shoring, piling, pre-loading, ground densification or other activities that may result in settlement, displacement, subsidence, damage or nuisance to City and private utility infrastructure.

At Subdivision* stage, the developer must complete the following requirements:

1. Payment of property taxes up to the current year, Development Cost Charges (City and GVSS & DD), School Site Acquisition Charge, Address Assignment Fees, and any other costs or fees identified at the time of Subdivision application.
2. Modify as required the Statutory Right-of-Way agreement for the temporary vehicle turnaround to burden only Proposed Lot 9, or whichever proposed new lot the turnaround is located on as determined through the Servicing Agreement process.

Prior to Building Permit Issuance, the developer must complete the following requirements:

1. Installation of appropriate tree protection fencing around all trees to be retained as part of the development prior to any construction activities, including building demolition, occurring on-site.
2. Prior to removal of any off-site trees, the applicant must obtain written permission from the adjacent property owner. If permission to remove the trees is not granted, the trees should be protected as per City of Richmond Tree Protection Information Bulletin TREE-03.
3. Submission of a Construction Parking and Traffic Management Plan to the Transportation Department. Management Plan shall include location for parking for services, deliveries, workers, loading, application for any lane closures, and proper construction traffic controls as per Traffic Control Manual for works on Roadways (by Ministry of Transportation) and MMCD Traffic Regulation Section 01570.
4. Obtain a Building Permit (BP) for any construction hoarding. If construction hoarding is required to temporarily occupy a public street, the air space above a public street, or any part thereof, additional City approvals and associated fees may be required as part of the Building Permit. For additional information, contact the Building Approvals Department at 604-276-4285.

- * This requires a separate application.
- Where the Director of Development deems appropriate, the preceding agreements are to be drawn not only as personal covenants of the property owner but also as covenants pursuant to Section 219 of the Land Title Act.

All agreements to be registered in the Land Title Office shall have priority over all such liens, charges and encumbrances as is considered advisable by the Director of Development. All agreements to be registered in the Land Title Office shall, unless the Director of Development determines otherwise, be fully registered in the Land Title Office prior to enactment of the appropriate bylaw.

The preceding agreements shall provide security to the City including indemnities, warranties, equitable/rent charges, letters of credit and withholding permits, as deemed necessary or advisable by the Director of Development. All agreements shall be in a form and content satisfactory to the Director of Development.

- Additional legal agreements, as determined via the subject development's Servicing Agreement(s) and/or Development Permit(s), and/or Building Permit(s) to the satisfaction of the Director of Engineering may be required including, but not limited to, site investigation, testing, monitoring, site preparation, de-watering, drilling, underpinning, anchoring, shoring, piling, pre-loading, ground densification or other activities that may result in settlement, displacement, subsidence, damage or nuisance to City and private utility infrastructure.
- Applicants for all City Permits are required to comply at all times with the conditions of the Provincial *Wildlife Act* and Federal *Migratory Birds Convention Act*, which contain prohibitions on the removal or disturbance of both birds and their nests. Issuance of Municipal permits does not give an individual authority to contravene these legislations. The City of Richmond recommends that where significant trees or vegetation exists on site, the services of a Qualified Environmental Professional (QEP) be secured to perform a survey and ensure that development activities are in compliance with all relevant legislation.

Signed

Date



**Richmond Zoning Bylaw 8500
Amendment Bylaw 9796 (RZ 16-732490)
7151/7171/7191/7211/7231/7251 Bridge Street**

The Council of the City of Richmond, in open meeting assembled, enacts as follows:

1. The Zoning Map of the City of Richmond, which accompanies and forms part of Richmond Zoning Bylaw 8500, is amended by repealing the existing zoning designation of the following area and by designating it **"SINGLE DETACHED (ZS14) - SOUTH MCLENNAN (CITY CENTRE)"**.

That area shown as "BLOCK A" cross-hatched on "Schedule A attached to and forming part of Bylaw No. 9796".

2. The Zoning Map of the City of Richmond, which accompanies and forms part of Richmond Zoning Bylaw 8500, is amended by repealing the existing zoning designation of the following area and by designating it **"SINGLE DETACHED (RS2/C)"**.

That area shown as "BLOCK B" cross-hatched on "Schedule A attached to and forming part of Bylaw No. 9796".

3. This Bylaw may be cited as **"Richmond Zoning Bylaw 8500, Amendment Bylaw 9796"**.

FIRST READING

JAN 15 2018

A PUBLIC HEARING WAS HELD ON

FEB 19 2018

SECOND READING

FEB 19 2018

THIRD READING

FEB 19 2018

OTHER CONDITIONS SATISFIED

ADOPTED



MAYOR

CORPORATE OFFICER

PROPOSED REZONING

The map displays the following zoning districts and street layout:

- Zoning Districts:** ZT50, RTM2, RS1/F, ZT16, ZS14, ZS15, ZS16, ZT70, AG1, ZT56, ZT60, RD1, ZR8, ZT16, RS1/F, ZT16, RS1/F.
- Streets:** GRANVILLE AVE, SILLS AVE, BRIDGE ST, ASH ST, LECHOW ST, EDGINGTON AVE, NO. 4 RD.
- Highlighted Parcel:** A parcel located between ASH ST and BRIDGE ST, and between SILLS AVE and LECHOW ST, is highlighted with a cross-hatch pattern and labeled 'RS1/F'.

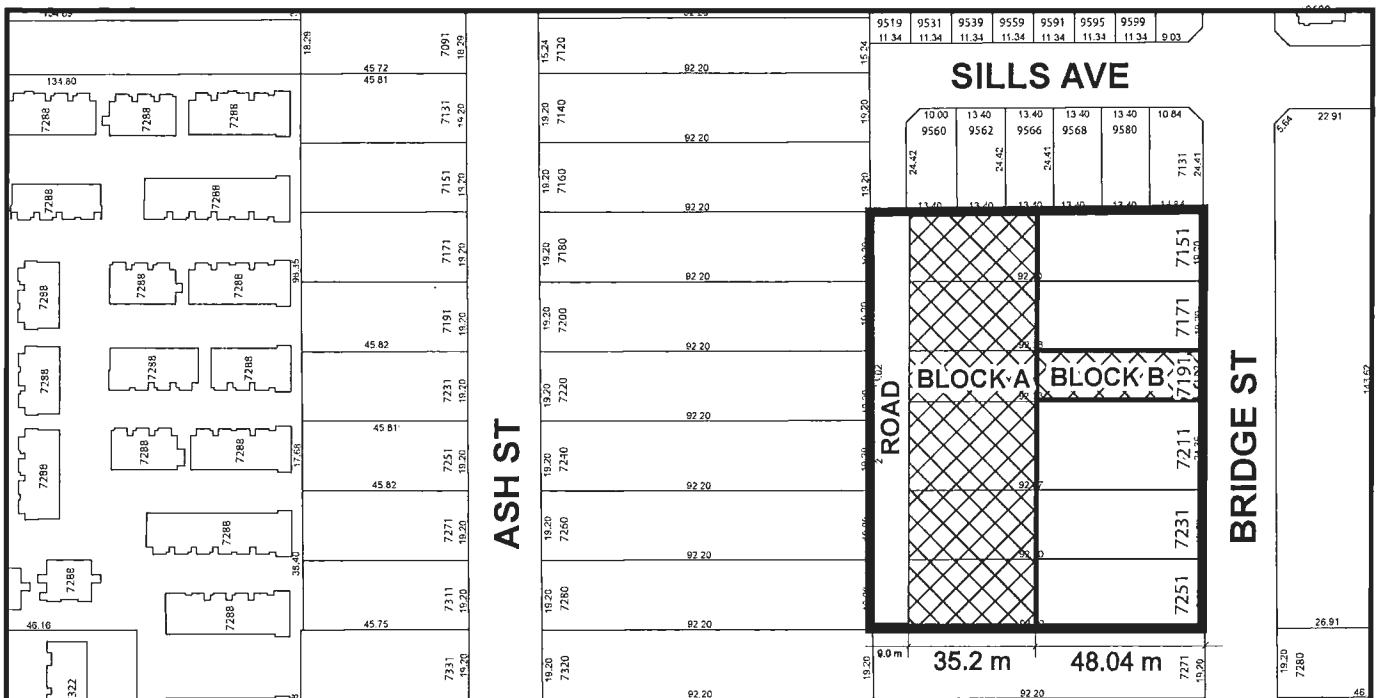

Note: Dimensions are in METRES