



SITE VIEW FROM NO. 1 ROAD



SITE VIEW TOWARD NEIGHBOUR TOWNHOUSE AT THE REAR



AERIAL CONTEXT VIEW



SITE VIEW ACROSS NO 1 ROAD



NEIGHBOUR SINGLE FAMILY HOUSE



NEIGHBOUR SINGLE FAMILY HOUSE OPPOSE NO. 1 ROAD

ERIC LAW ARCHITECT

eric.law.architect@gmail.com
 218 248 WEST HAVEN AVENUE VANCOUVER BC
 V5T 1S5
 TEL: (604) 562-2888
 FAX: (604) 562-2887

COPYRIGHT RESERVED. THIS PLAN AND DESIGN ARE AT ALL TIMES TO REMAIN THE EXCLUSIVE PROPERTY OF ERIC LAW ARCHITECTURE AND MAY NOT BE USED OR REPRODUCED WITHOUT WRITTEN CONSENT. ALL INFORMATION SUBJECT OF THIS DRAWING IS FOR USE IN THIS SPECIFIC PROJECT ONLY AND SHALL NOT BE USED OTHERWISE WITHOUT WRITTEN PERMISSION.

- REVISION
- 1 2022.06.30 FOR DEVELOPMENT PERMIT APPLICATION
 - 2 2022.04.28 FOR CITY DP REVIEW
 - 3 2022.04.08 FOR CITY DP REVIEW
 - 4 2022.10.02 FOR CITY DP REVIEW
 - 5 2022.11.23 FOR CITY DP REVIEW
 - 6 2022.12.14 FOR CITY DP REVIEW
 - 7 2023.01.17 FOR CITY DP PRESENTATION

- 6 2022.03.16 REVISED PER CITY EMAIL COMMENTS
- 4 2022.11.23 REVISED PER CITY EMAIL COMMENTS
- 3 2022.10.02 REVISED PER CITY EMAIL COMMENTS
- 2 2022.08.06 REVISED PER CITY COMMENTS
- 1 2022.04.28 REVISED PER CITY EMAIL COMMENTS

**PROPOSED TOWNHOUSE
 6571-6581 NO. 1 ROAD
 RICHMOND BC**

CONTEXT

PROJECT NUMBER: 16-03
 ISSUED: 1/5/2024
 DRAWN BY: EL
 CHECKED BY: EL
 FILENAME: 16-04_SMO_240105-DPP-PRESENT

CONTEXT

DEVELOPMENT PERMIT

DP 22-021165



**ERIC LAW
ARCHITECT**

eric.law.architect@gmail.com
218 118 WEST AVENUE, RICHMOND BC
V6V 1G6

TEL: (604) 969-2888
FAX: (604) 969-2887

CONTRACTOR: REVIEWER: THIS PLAN AND DESIGN ARE THE PROPERTY OF ERIC LAW ARCHITECTURE INC. AND SHALL NOT BE USED OR REPRODUCED WITHOUT WRITTEN CONSENT. ALL INFORMATION SHOWN ON THIS DRAWING IS FOR USE IN THIS SPECIFIC PROJECT ONLY AND SHALL NOT BE USED OTHERWISE WITHOUT WRITTEN PERMISSION.

- REVISED
- 1 2023.08.30 FOR DEVELOPMENT PERMIT APPLICATION
 - 2 2023.04.28 FOR CITY OF REVIEW
 - 3 2023.04.08 FOR CITY OF REVIEW
 - 4 2023.10.03 FOR CITY OF REVIEW
 - 5 2023.11.20 FOR CITY OF REVIEW
 - 6 2023.12.14 FOR CITY OF REVIEW
 - 7 2024.01.17 FOR CITY DPP PRESENTATION

- 3 2023.12.14 REVISED FOR CITY EMAIL COMMENTS
- 4 2023.11.23 REVISED FOR CITY EMAIL COMMENTS
- 3 2023.10.03 REVISED FOR CITY EMAIL COMMENTS
- 2 2023.08.08 REVISED FOR CITY COMMENTS
- 1 2023.04.28 REVISED FOR CITY EMAIL COMMENTS

**PROPOSED TOWNHOUSE
6571-6591 NO. 1 ROAD
RICHMOND BC**

MASSING

PROJECT NUMBER: 16-03
ISSUED: 1/5/2024
DRAWN BY: EL
CHECKED BY: EL
FILENAME: 16-04_SNO_240105-DPP-PRES010

MASSING

DEVELOPMENT PERMIT

DP 22-021165



1. VIEW ALONG NO 1 ROAD



2. VIEW ALONG NO 1 ROAD SIDEWALK

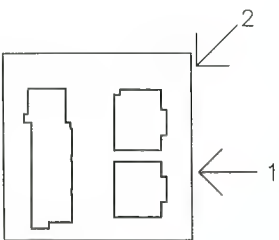

ERIC LAW ARCHITECT

eric.law.architect@gmail.com
210 208 WEST AVENUE WADSWORTH BC
V0T1H6

TEL: (604) 905-2099

FAX: (604) 905-2887

CONTRACT RESERVED. THIS PLAN AND DESIGN ARE AT ALL TIMES TO REMAIN THE EXCLUSIVE PROPERTY OF ERIC LAW ARCHITECT. THE JOB MAY NOT BE USED OR REPRODUCED WITHOUT WRITTEN CONSENT. ALL INFORMATION SHOWN ON THIS DRAWING IS FOR USE IN THIS SPECIFIC PROJECT ONLY AND SHALL NOT BE USED OTHERWISE WITHOUT WRITTEN PERMISSION.

- ISSUED:
- 2023.08.30 FOR DEVELOPMENT PERMIT APPLICATION
 - 2023.04.26 FOR CITY OF REVIEW
 - 2023.08.08 FOR CITY OF REVIEW
 - 2023.10.03 FOR CITY OF REVIEW
 - 2023.11.23 FOR CITY OF REVIEW
 - 2023.12.14 FOR CITY OF REVIEW
 - 2024.01.17 FOR CITY OF REVIEW

- 2023.12.14 REVISED PER CITY CIVIL COMMENTS
- 2023.11.23 REVISED PER CITY CIVIL COMMENTS
- 2023.10.03 REVISED PER CITY CIVIL COMMENTS
- 2023.08.08 REVISED PER CITY CIVIL COMMENTS
- 2023.04.26 REVISED PER CITY CIVIL COMMENTS

**PROPOSED TOWNHOUSE
8571-8591 NO. 1 ROAD
RICHMOND BC**

ILLUSTRATIVE IMAGES

PROJECT NUMBER: 16-03
ISSUED: 1/5/2024
DRAWN BY: EL
CHECKED BY: EL
FILENAME: 16-04_SNO_240105-DPP-PRESHOW

IMAGE (1)

DP 22-021165

DEVELOPMENT PERMIT

**ERIC LAW
ARCHITECT**

eric.law.architect@gmail.com
278 208 WEST AVENUE WOODHOVER BC
OFFICE

TEL: (604) 808-5095
FAX: (604) 808-2887

COMMENT: RECEIVED THIS PLAN AND DESIGN ARE AT ALL TIMES TO REMAIN THE EXCLUSIVE PROPERTY OF ERIC LAW ARCHITECT. THE DRAWING MAY BE USED OR REPRODUCED WITHOUT WRITTEN CONSENT. ALL INFORMATION CONTAINED HEREIN IS FOR THE USE OF THIS PROJECT ONLY AND SHALL NOT BE USED OTHERWISE WITHOUT WRITTEN PERMISSION.

- REVISION
- 1 2023.06.30 FOR DEVELOPMENT PERMIT APPLICATION
- 2 2023.04.28 FOR CITY OF REVIEW
- 3 2023.06.06 FOR CITY OF REVIEW
- 4 2023.10.02 FOR CITY OF REVIEW
- 5 2023.11.03 FOR CITY OF REVIEW
- 6 2023.11.16 FOR CITY OF REVIEW
- 7 2024.01.17 FOR CITY OF REVIEW PRESENTATION



1. AERIAL VIEW ALONG NO 1 ROAD

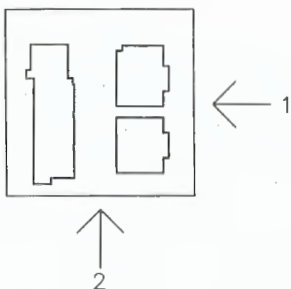

2. AERIAL SOUTH VIEW

**PROPOSED TOWNHOUSE
6571-6591 NO, 1 ROAD
RICHMOND BC**

ILLUSTRATIVE IMAGES

PROJECT NUMBER: 16-03
ISSUED: 1/5/2024
DRAWN BY: EL
CHECKED BY: EL
FILENAME: 16-04_SHO_240105-DPP-PRESENT

IMAGE (2)

DP 22-021165

DEVELOPMENT PERMIT



1. AERIAL NORTH VIEW

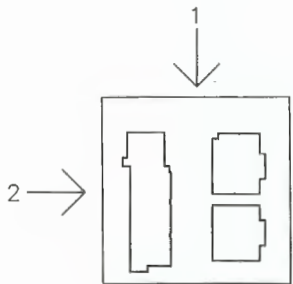

2. AERIAL WEST VIEW

**ERIC LAW
ARCHITECT**

2024-05-08-16:00:00
2024-05-08-16:00:00
2024-05-08-16:00:00

COPYRIGHT RESERVED. THIS PLAN AND DESIGN ARE AT ALL TIMES TO BE USED AS A REFERENCE ONLY. ALL RIGHTS ARE RESERVED. NO PART OF THIS DOCUMENT MAY BE REPRODUCED OR TRANSMITTED IN ANY FORM OR BY ANY MEANS, ELECTRONIC OR MECHANICAL, WITHOUT PERMISSION IN WRITING FROM ERIC LAW ARCHITECT.

NO.	DATE	DESCRIPTION
1	2024-05-08	FOR DEVELOPER REVIEW APPROVAL
2	2024-05-08	FOR CITY OF RICHMOND REVIEW
3	2024-05-08	FOR CITY OF RICHMOND REVIEW
4	2024-05-08	FOR CITY OF RICHMOND REVIEW
5	2024-05-08	FOR CITY OF RICHMOND REVIEW
6	2024-05-08	FOR CITY OF RICHMOND REVIEW
7	2024-05-08	FOR CITY OF RICHMOND REVIEW

1	2024-05-08	FOR CITY OF RICHMOND REVIEW
2	2024-05-08	FOR CITY OF RICHMOND REVIEW
3	2024-05-08	FOR CITY OF RICHMOND REVIEW
4	2024-05-08	FOR CITY OF RICHMOND REVIEW
5	2024-05-08	FOR CITY OF RICHMOND REVIEW
6	2024-05-08	FOR CITY OF RICHMOND REVIEW
7	2024-05-08	FOR CITY OF RICHMOND REVIEW

PROPOSED TOWNHOUSE
6571-6591 NO. 1 ROAD
RICHMOND BC

ILLUSTRATIVE IMAGES

PROJECT NUMBER: 16-03
 ISSUED: 1/5/2024
 DRAWN BY: EL
 CHECKED BY: EL
 TEL: 604-271-1111 FAX: 604-271-1112

IMAGE (3)

DP 22-021165

DEVELOPMENT PERMIT

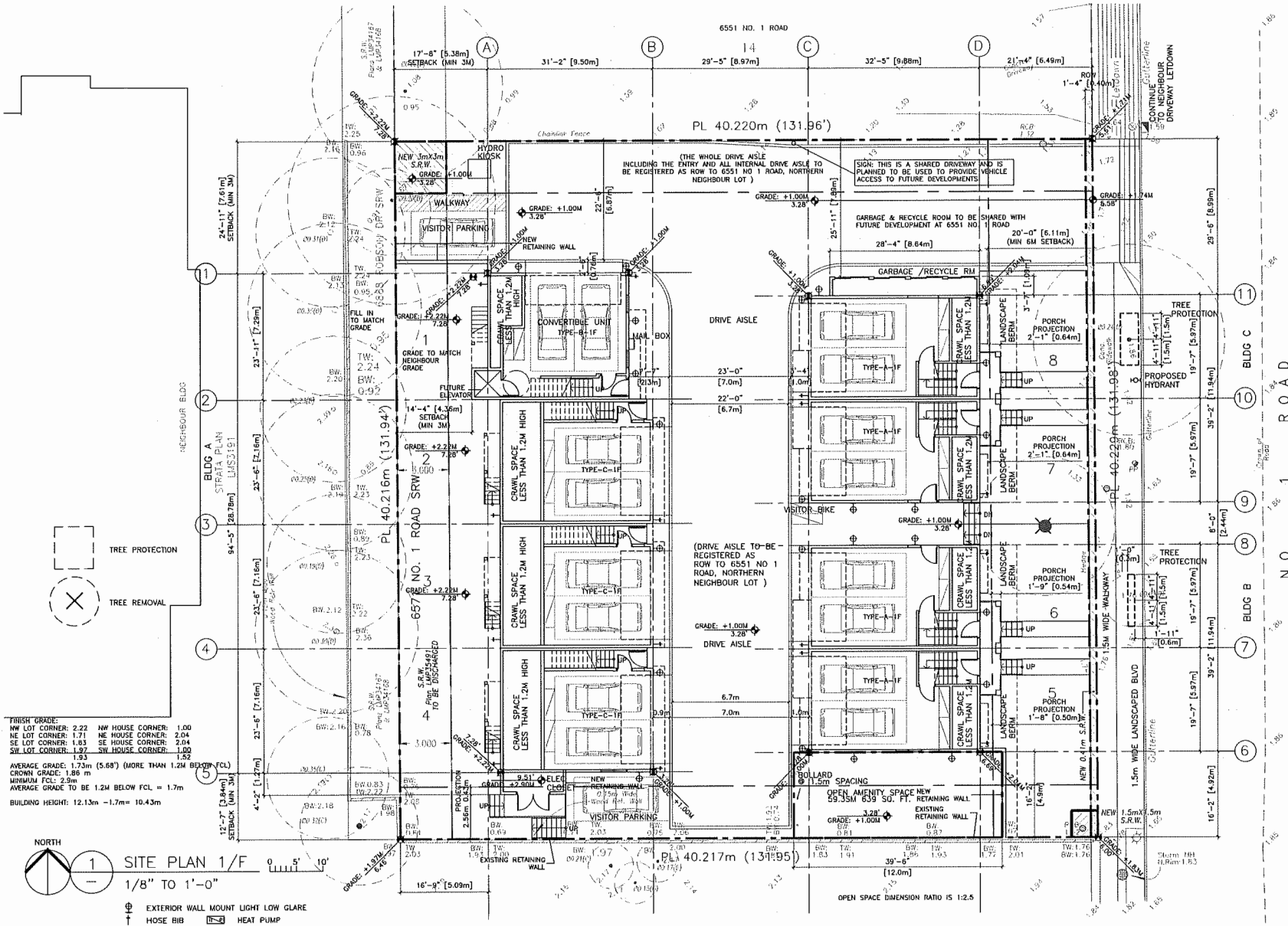

FINISH GRADE:
 NW LOT CORNER: 2.22 NW HOUSE CORNER: 1.00
 NE LOT CORNER: 1.71 NE HOUSE CORNER: 2.04
 SE LOT CORNER: 1.83 SE HOUSE CORNER: 2.04
 SW LOT CORNER: 1.97 SW HOUSE CORNER: 1.80
 1.93

AVERAGE GRADE: 1.73m (5.68') (MORE THAN 1.2M (FCL)
 CROWN GRADE: 1.85 m
 MINIMUM FCL: 2.3m
 AVERAGE GRADE TO BE 1.2M BELOW FCL = 1.7m
 BUILDING HEIGHT: 12.13m -1.7m= 10.43m

1 SITE PLAN 1/F
 1/8" TO 1'-0"
 ⊕ EXTERIOR WALL MOUNT LIGHT GLARE
 † HOSE BIB HEAT PUMP

ERIC LAW ARCHITECT

eric.law@ericlaw.com
 214 228 WEST BRIDGE WILLOWDALE ON
 M1H 3R9
 TEL: (416) 320-2200
 FAX: (416) 320-2227

COPYRIGHT RESERVED. THIS PLAN AND DESIGN ARE THE PROPERTY OF ERIC LAW ARCHITECT. NO PART OF THIS PLAN OR DESIGN MAY BE REPRODUCED OR TRANSMITTED IN ANY FORM OR BY ANY MEANS, ELECTRONIC OR MECHANICAL, WITHOUT WRITTEN PERMISSION. ALL DIMENSIONS SHALL BE THE DIMENSIONS SHOWN ON THIS PLAN UNLESS OTHERWISE SPECIFIED. THE CLIENT ACCEPTS THE DESIGN AND SHALL BE RESPONSIBLE FOR OBTAINING ALL NECESSARY PERMITS AND APPROVALS.

- ISSUED
- 2022.08.30 FOR DEVELOPMENT PERMIT APPLICATION
 - 2023.04.28 FOR CITY OF REVIEW
 - 2023.08.08 FOR CITY OF REVIEW
 - 2023.10.03 FOR CITY OF REVIEW
 - 2023.11.03 FOR CITY OF REVIEW
 - 2023.12.14 FOR CITY OF REVIEW
 - 2024.01.17 FOR CITY OF REVIEW

PROPOSED TOWNHOUSE
6571-6591 NO. 1 ROAD
RICHMOND BC

SITE PLAN (1F)

PROJECT NUMBER: 16-03
 ISSUED: 1/5/2024
 DRAWN BY: EL
 CHECKED BY: EL
 FILENAME: 16-04_SNO_240105-DPP-PRESENT

A2

DP 22-021165

DEVELOPMENT PERMIT

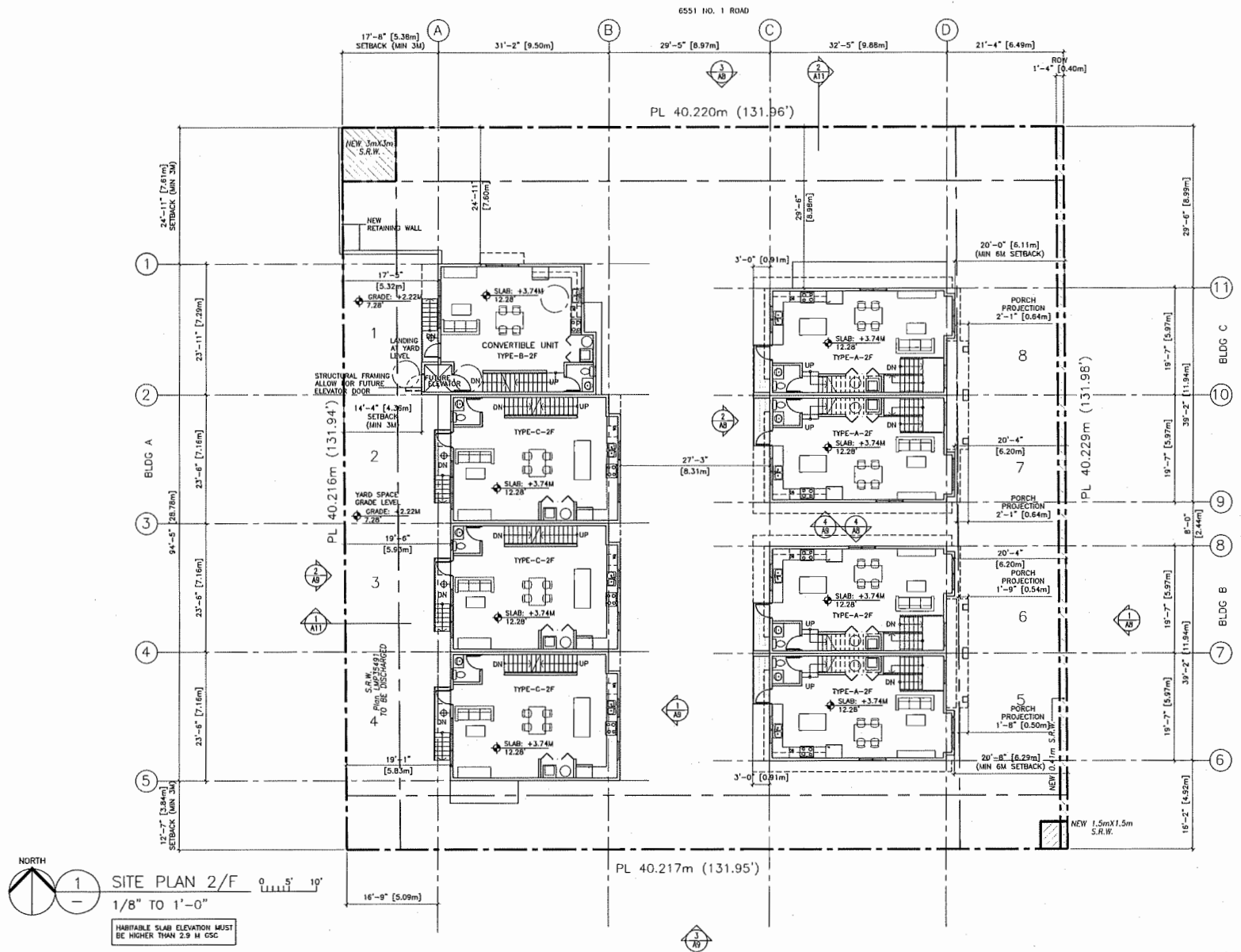

ERIC LAW ARCHITECT

eric.law.architect@gmail.com
 278 208 WEST AVENUE VANCOUVER BC
 V6V 1W6
 TEL: (604) 688-2099
 FAX: (604) 688-2387

- CONTRACTOR ADVISED THIS PLAN AND DESIGN ARE AT ALL TIMES TO REMAIN THE EXCLUSIVE PROPERTY OF ERIC LAW ARCHITECT. NO PART OF THIS PLAN OR ANY INFORMATION CONTAINED HEREIN SHALL BE REPRODUCED OR TRANSMITTED IN ANY FORM OR BY ANY MEANS, ELECTRONIC OR MECHANICAL, INCLUDING PHOTOCOPYING, RECORDING, OR BY ANY INFORMATION STORAGE AND RETRIEVAL SYSTEM, WITHOUT THE WRITTEN PERMISSION OF ERIC LAW ARCHITECT.

- ISSUED
- 2022.09.30 FOR DEVELOPMENT PERMIT APPLICATION
 - 2023.04.26 FOR CITY OF REVIEW
 - 2023.06.06 FOR CITY OF REVIEW
 - 2023.10.03 FOR CITY OF REVIEW
 - 2023.11.23 FOR CITY OF REVIEW
 - 2023.01.19 FOR CITY OF REVIEW
 - 2023.05.17 FOR CITY OF REVIEW

PROPOSED TOWNHOUSE
8571-6591 NO. 1 ROAD
RICHMOND BC

SITE PLAN (2F)

PROJECT NUMBER: 16-03
 ISSUED: 1/5/2024
 DRAWN BY: EL
 CHECKED BY: EL
 FILENAME: 16-04_SHO_240103-DPP-PRESENT

DP 22-021165

A3

DEVELOPMENT PERMIT

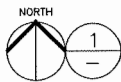

SITE PLAN 3/F
1/8" TO 1'-0"

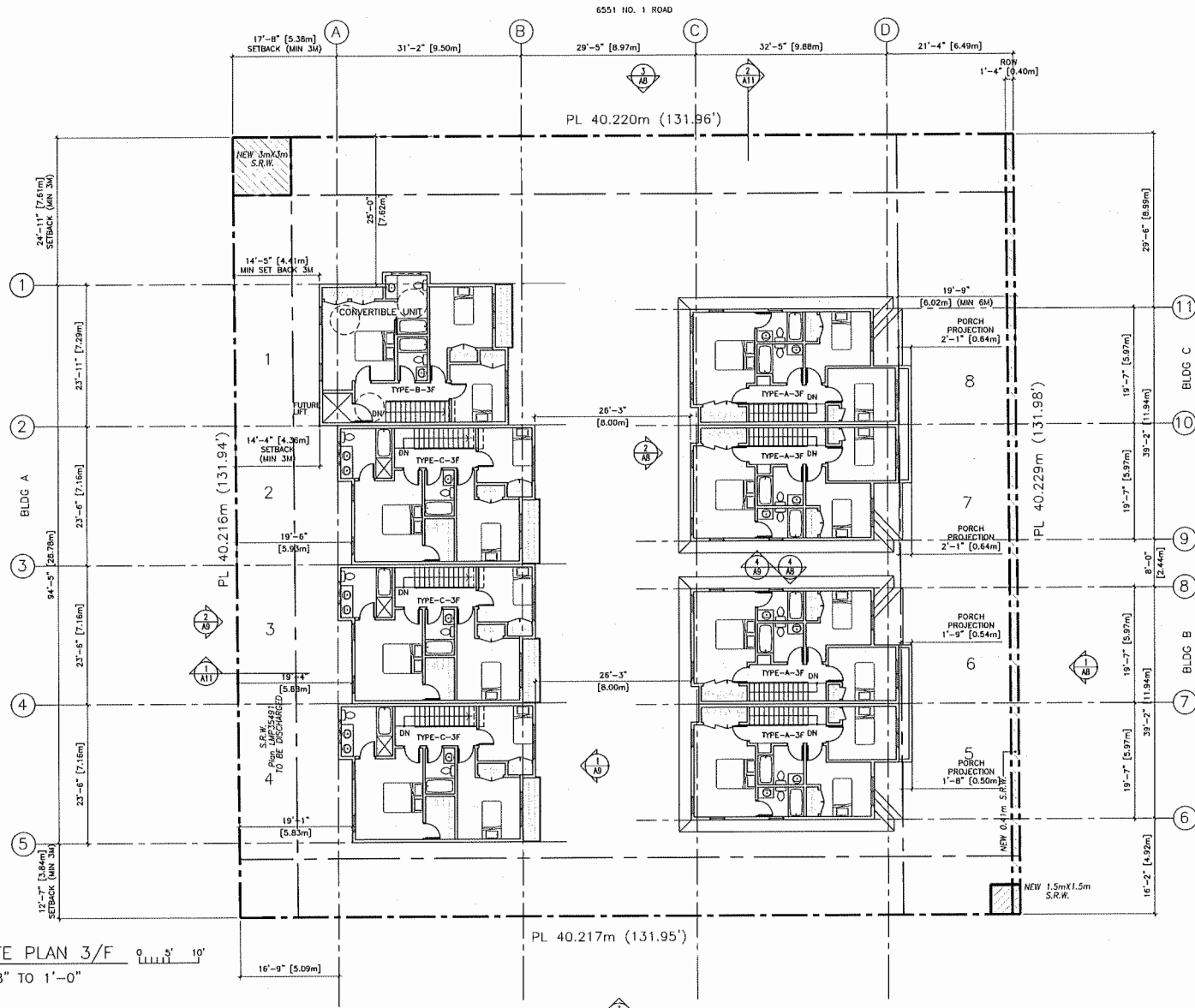

ERIC LAW ARCHITECT

eric.law.architect@gmail.com
218 208 WEST AVENUE, VANCOUVER BC
V5Y1H9
TEL: (604) 666-1099
FAX: (604) 666-1687

COPYRIGHT RESERVED. THIS PLAN AND
ANNOTATIONS ARE THE PROPERTY OF ERIC LAW
ARCHITECTS INC. AND NOT BE USED,
OR REPRODUCED, WITHOUT WRITTEN
CONSENT. ALL INFORMATION SHOWN ON
THIS DRAWING IS FOR USE IN THE
SPECIFIC PROJECT ONLY AND SHALL NOT
BE USED FOR ANY OTHER PROJECT
WITHOUT WRITTEN
PERMISSION.

- ROAD
- 1 2023.08.30 FOR DEVELOPMENT PERMIT APPLICATION
 - 2 2023.04.28 FOR CITY DP REVIEW
 - 3 2023.08.08 FOR CITY DP REVIEW
 - 4 2023.10.03 FOR CITY DP REVIEW
 - 5 2023.11.23 FOR CITY DP REVIEW
 - 6 2023.12.14 FOR CITY DP REVIEW
 - 7 2024.01.17 FOR CITY DPV PRESUBMISSION

N O . 1 R O A D

PROPOSED TOWNHOUSE
6571-6591 NO. 1 ROAD
RICHMOND BC

SITE PLAN (3F)

PROJECT NUMBER: 16-03
ISSUED: 1/5/2024
DRAWN BY: EL
CHECKED BY: EL
FILENAME: 16-04_S10_240105-DPP-PRESEMI

DP 22-021165

A4

DEVELOPMENT PERMIT



REFER TO **1** EAST ELEVATION (NO. 1 ROAD)
AB 1/8" TO 1'-0"

- A → FASCIA & TRIM BENJAMIN MOORE 2126-20
- B → HARDI PANEL - BENJAMIN MOORE CC546
- C → HARDI BOARD - BENJAMIN MOORE AF20
- D → BRICK - HIGH DESERT
- E → WINDOW TRIM - BENJAMIN MOORE AF20
- F → GARAGE DOOR - BENJAMIN MOORE AF20
- G → DOOR BENJAMIN MOORE 2062-20
- H → DOOR BENJAMIN MOORE HC185

COLOUR LEGEND ALL WINDOW FRAME BLACK
 ALL ALUMINUM RAILING FRAME BLACK
 ALL SOFFIT AND GUTTER BLACK

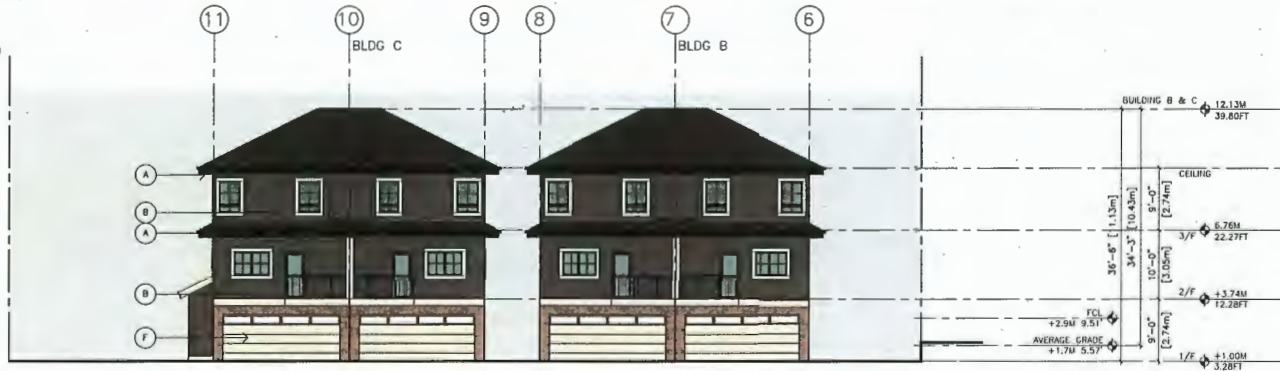
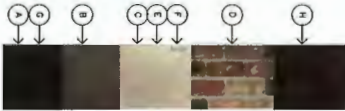

REFER TO **2** BLDG- B C WEST ELEVATION (INTERNAL)
AB 1/8" TO 1'-0"

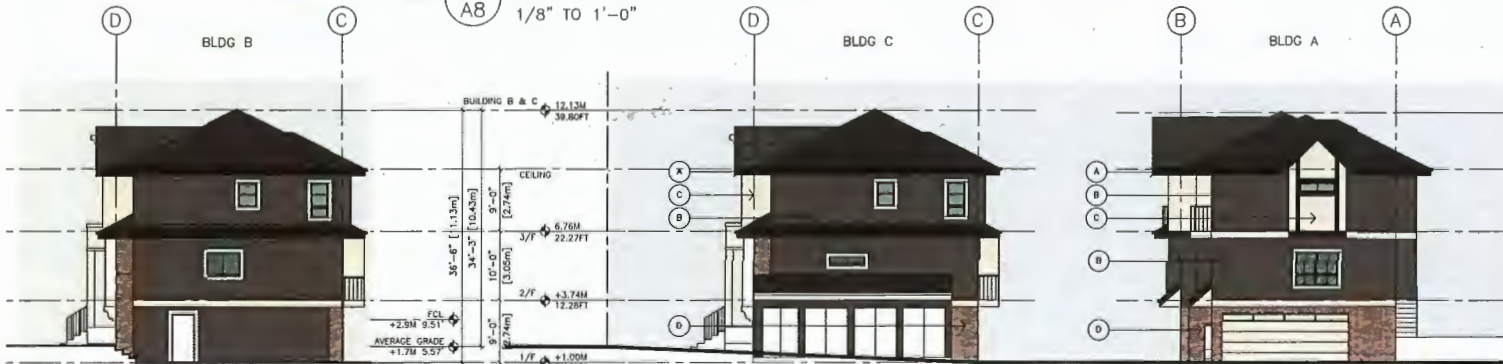

REFER TO **4** NORTH ELEV BLDG B
AB 1/8" TO 1'-0"

REFER TO **3** SITE NORTH ELEVATION
AB 1/8" TO 1'-0"

ERIC LAW ARCHITECT

eric.law.architect@gmail.com
 210 208 WEST AVENUE WOODBURY BC
 VETZ
 TEL: (604) 800-8099
 FAX: (604) 800-1887

COMMENT: REFERENCED THIS PLAN AND DESIGN ARE AT ALL TIMES TO REMAIN THE SOLE PROPERTY OF ERIC LAW ARCHITECT. THIS PLAN AND DESIGN ARE NOT TO BE USED FOR ANY OTHER PROJECT WITHOUT THE WRITTEN CONSENT OF ERIC LAW ARCHITECT. THIS DRAWING IS FOR USE AT THIS OFFICE'S PROJECT ONLY AND SHALL NOT BE USED OTHERWISE WITHOUT WRITTEN PERMISSION.

- REVISION
- 1 2023.08.30 FOR DEVELOPMENT PERMIT APPLICATION
 - 2 2023.01.18 FOR CITY OF REVIEW
 - 3 2023.08.08 FOR CITY OF REVIEW
 - 4 2023.09.03 FOR CITY OF REVIEW
 - 5 2023.11.23 FOR CITY OF REVIEW
 - 6 2023.12.13 FOR CITY OF REVIEW
 - 7 2024.05.17 FOR CITY OFPP PRECIPITATION

PROPOSED TOWNHOUSE
8571-6591 NO. 1 ROAD
RICHMOND BC

COLOURS

PROJECT NUMBER: 16-03
 ISSUED: 1/5/2024
 DRAWN BY: EL
 CHECKED BY: EL
 AVERAGE GRADE: FILENAME: 16-04_SMO_240105-OPP-PRESDT01
 +1.74M 5.57'

A16

DP 22-021165

DEVELOPMENT PERMIT



1 BLDG A EAST ELEVATION (INTERNAL)
1/8" TO 1'-0"

- A → FASCIA & TRIM BENJAMIN MOORE 2126-20
- B → HARDI PANEL - BENJAMIN MOORE CC546
- C → HARDI BOARD - BENJAMIN MOORE AF20
- D → BRICK - HIGH DESERT
- E → WINDOW TRIM - BENJAMIN MOORE AF20
- F → GARAGE DOOR - BENJAMIN MOORE AF20
- G → DOOR BENJAMIN MOORE 2062-20
- H → DOOR BENJAMIN MOORE HC185

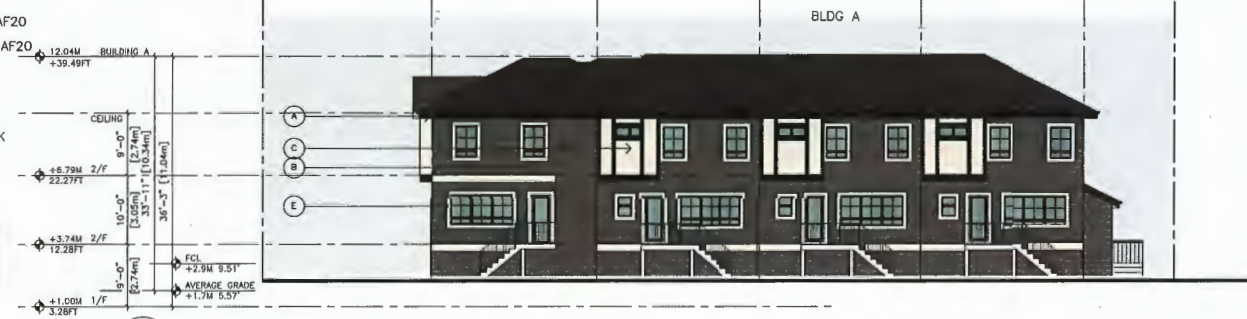

2 BLDG A WEST ELEVATION
1/8" TO 1'-0"

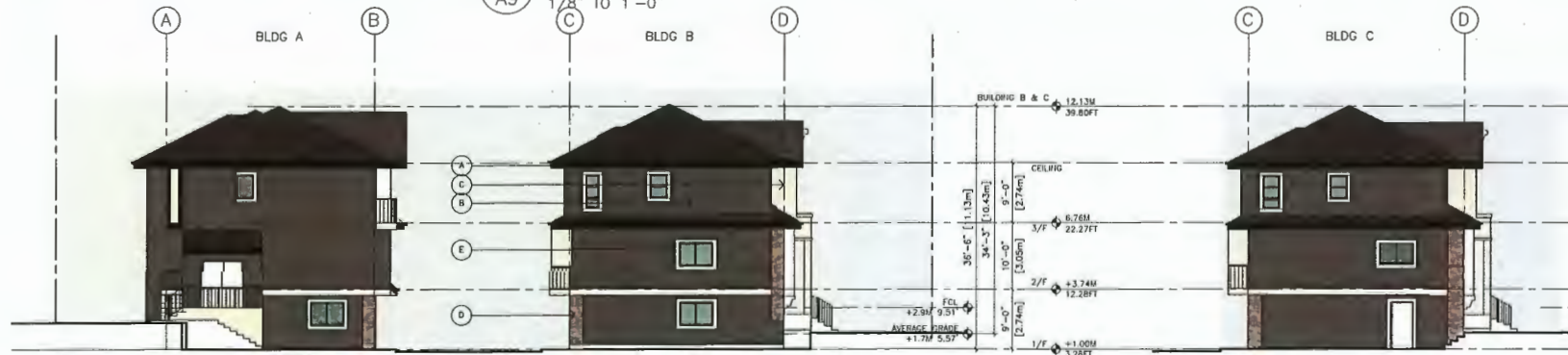

3 SITE SOUTH ELEVATION
1/8" TO 1'-0"

4 SOUTH ELEVATION BLDG C DP 22-021165
1/8" TO 1'-0"

ERIC LAW ARCHITECT

eric.law.architect@gmail.com
278 3RD WEST AVENUE VANCOUVER BC V5Y 1S1
TEL: (604) 262-2899
FAX: (604) 262-2887

CONTRACTOR ADVISED THIS PLAN AND DESIGN LINE AT ALL TIMES TO REMAIN THE EXCLUSIVE PROPERTY OF ERIC LAW ARCHITECT. THIS PLAN AND DESIGN LINE ARE NOT TO BE USED OR REPRODUCED WITHOUT WRITTEN CONSENT. ALL INFORMATION SHOWN ON THIS DRAWING IS FOR USE IN THIS SPECIFIC PROJECT ONLY AND SHALL NOT BE USED OTHERWISE WITHOUT WRITTEN PERMISSION.

- 0/0/20
- 1 2023.08.30 FOR DEVELOPMENT PERMIT APPLICATION
- 2 2023.04.28 FOR CITY OF PV REVIEW
- 3 2023.08.08 FOR CITY OF PV REVIEW
- 4 2023.10.03 FOR CITY OF PV REVIEW
- 5 2023.11.23 FOR CITY OF PV REVIEW
- 6 2023.12.15 FOR CITY OF PV REVIEW
- 7 2024.01.17 FOR CITY OF PV PRESENTATION

- 3 2023.10.14 REVISED PER CITY CIVIL COMMENTS
- 4 2023.11.23 REVISED PER CITY CIVIL COMMENTS
- 5 2023.10.03 REVISED PER CITY CIVIL COMMENTS
- 6 2023.08.08 REVISED PER CITY CIVIL COMMENTS
- 7 2023.04.28 REVISED PER CITY CIVIL COMMENTS

PROPOSED TOWNHOUSE
6571-6591 NO, 1 ROAD
RICHMOND BC

COLOURS

PROJECT NUMBER: 16-03
ISSUED: 1/5/2024
DRAWN BY: EL
CHECKED BY: EL
FILENAME: 16-04_340_240105-DPP-PRESDT

A17

DEVELOPMENT PERMIT



BRICK FINISH



BLACK ASPHALT ROOFING



FASCIA & TRIM COLOUR :
BENJAMIN MOORE 2126-20



TRIM, GARAGE DOOR COLOUR:
BENJAMIN MOORE AF20



DOOR COLOUR:
BENJAMIN MOORE HC185



DOOR COLOUR:
BENJAMIN MOORE 2062-20



HARD PANEL PAINT COLOUR:
BENJAMIN MOORE CC546

**ERIC LAW
ARCHITECT**

eric.law.architect@gmail.com
TEL: (604) 529-1088

6571-6591 NO.1 ROAD
RICHMOND BC

SAMPLE

SAMPLE

PROJECT NUMBER: 16-04
ISSUED: 12/28/2023
FILENAME: SAMPLE-BOARD-LABEL.DWG

REVISION



HARDSCAPE LEGEND

ECO-FRIENDLY PERMEABLE PAVERS BY MUTUAL MATERIALS
HERRINGBONE PATTERN
HARVEST BLEND
INSTALLED PER MANUFACTURER SPECIFICATIONS

2x2 / 2x1
Verdour Bay Architectural Slabs
COLOR: GREY;
BY MUTUAL MATERIALS

FIBER SAFETY SURFACE
ON PLAYGROUND

FENCE LEGEND

42" HT. ALUMINUM PICKET FENCE AND GATES
42" HT. WOOD PICKET FENCE AND GATES
8" HT. WOOD FENCE
RETAINING A WALL

FURNITURE LEGEND

JAMBETTE 3' LUX FREE STANDING SLIDE L-22042, BY Parkworks

VictorStanley bench Stall

VictorStanley bike rack BRWA-101_black

TERRAZZO WALL MOUNT LIGHT LOR GLARE
JET BOB
HEAT PUMP

PLANT SCHEDULE

KEY	QTY	BOTANICAL NAME	COMMON NAME	PLANTED SIZE / REMARKS
1	1	GENOA CANADENSIS FOREST PAVY*	FOREST PAVY REDBUD	80W GAL, 1 1/2M STD, BAB
2	1	FRAX FLEXILIS VANDERWOLFF'S PYRAMID	VANDERWOLFF'S PYRAMID LAMBER PINE	40W POT, BAB
3	1	STYRAX JAPONICA THIN CORNICE	THIN CORNICE JAPANESE SPINDLE	80W GAL, 1.5M STD, BAB
4	1	*CORUS MEROPEA	RED OAK	42 POT, 80CM
5	1	*KALIA SERRIFOLIA	IRON OAK	42 POT, 80CM
6	1	*SAMOLUS MEROPEA	IRON OAK	42 POT, 80CM
7	1	SAEPIUM MICROPHYLLA WINTER BEAR	LITTLE LEAF BOX	42 POT, 80CM
8	1	PIERIS JAPONICA FOREST PLAIN*	PIERIS, WHITE BLOSSOM	42 POT, 80CM
9	1	ROSA ROSEA LUTEA	ROSE, WHITE	42 POT, 80CM
10	1	ROSA ROSEA LUTEA	ROSE, WHITE	42 POT, 80CM
11	1	ROSA ROSEA LUTEA	ROSE, WHITE	42 POT, 80CM
12	1	ROSA ROSEA LUTEA	ROSE, WHITE	42 POT, 80CM
13	1	ROSA ROSEA LUTEA	ROSE, WHITE	42 POT, 80CM
14	1	ROSA ROSEA LUTEA	ROSE, WHITE	42 POT, 80CM
15	1	ROSA ROSEA LUTEA	ROSE, WHITE	42 POT, 80CM
16	1	ROSA ROSEA LUTEA	ROSE, WHITE	42 POT, 80CM
17	1	ROSA ROSEA LUTEA	ROSE, WHITE	42 POT, 80CM
18	1	ROSA ROSEA LUTEA	ROSE, WHITE	42 POT, 80CM
19	1	ROSA ROSEA LUTEA	ROSE, WHITE	42 POT, 80CM
20	1	ROSA ROSEA LUTEA	ROSE, WHITE	42 POT, 80CM
21	1	ROSA ROSEA LUTEA	ROSE, WHITE	42 POT, 80CM
22	1	ROSA ROSEA LUTEA	ROSE, WHITE	42 POT, 80CM
23	1	ROSA ROSEA LUTEA	ROSE, WHITE	42 POT, 80CM
24	1	ROSA ROSEA LUTEA	ROSE, WHITE	42 POT, 80CM
25	1	ROSA ROSEA LUTEA	ROSE, WHITE	42 POT, 80CM
26	1	ROSA ROSEA LUTEA	ROSE, WHITE	42 POT, 80CM
27	1	ROSA ROSEA LUTEA	ROSE, WHITE	42 POT, 80CM
28	1	ROSA ROSEA LUTEA	ROSE, WHITE	42 POT, 80CM
29	1	ROSA ROSEA LUTEA	ROSE, WHITE	42 POT, 80CM
30	1	ROSA ROSEA LUTEA	ROSE, WHITE	42 POT, 80CM
31	1	ROSA ROSEA LUTEA	ROSE, WHITE	42 POT, 80CM
32	1	ROSA ROSEA LUTEA	ROSE, WHITE	42 POT, 80CM
33	1	ROSA ROSEA LUTEA	ROSE, WHITE	42 POT, 80CM
34	1	ROSA ROSEA LUTEA	ROSE, WHITE	42 POT, 80CM
35	1	ROSA ROSEA LUTEA	ROSE, WHITE	42 POT, 80CM
36	1	ROSA ROSEA LUTEA	ROSE, WHITE	42 POT, 80CM
37	1	ROSA ROSEA LUTEA	ROSE, WHITE	42 POT, 80CM
38	1	ROSA ROSEA LUTEA	ROSE, WHITE	42 POT, 80CM
39	1	ROSA ROSEA LUTEA	ROSE, WHITE	42 POT, 80CM
40	1	ROSA ROSEA LUTEA	ROSE, WHITE	42 POT, 80CM
41	1	ROSA ROSEA LUTEA	ROSE, WHITE	42 POT, 80CM
42	1	ROSA ROSEA LUTEA	ROSE, WHITE	42 POT, 80CM
43	1	ROSA ROSEA LUTEA	ROSE, WHITE	42 POT, 80CM
44	1	ROSA ROSEA LUTEA	ROSE, WHITE	42 POT, 80CM
45	1	ROSA ROSEA LUTEA	ROSE, WHITE	42 POT, 80CM
46	1	ROSA ROSEA LUTEA	ROSE, WHITE	42 POT, 80CM
47	1	ROSA ROSEA LUTEA	ROSE, WHITE	42 POT, 80CM
48	1	ROSA ROSEA LUTEA	ROSE, WHITE	42 POT, 80CM
49	1	ROSA ROSEA LUTEA	ROSE, WHITE	42 POT, 80CM
50	1	ROSA ROSEA LUTEA	ROSE, WHITE	42 POT, 80CM
51	1	ROSA ROSEA LUTEA	ROSE, WHITE	42 POT, 80CM
52	1	ROSA ROSEA LUTEA	ROSE, WHITE	42 POT, 80CM
53	1	ROSA ROSEA LUTEA	ROSE, WHITE	42 POT, 80CM
54	1	ROSA ROSEA LUTEA	ROSE, WHITE	42 POT, 80CM
55	1	ROSA ROSEA LUTEA	ROSE, WHITE	42 POT, 80CM
56	1	ROSA ROSEA LUTEA	ROSE, WHITE	42 POT, 80CM
57	1	ROSA ROSEA LUTEA	ROSE, WHITE	42 POT, 80CM
58	1	ROSA ROSEA LUTEA	ROSE, WHITE	42 POT, 80CM
59	1	ROSA ROSEA LUTEA	ROSE, WHITE	42 POT, 80CM
60	1	ROSA ROSEA LUTEA	ROSE, WHITE	42 POT, 80CM
61	1	ROSA ROSEA LUTEA	ROSE, WHITE	42 POT, 80CM
62	1	ROSA ROSEA LUTEA	ROSE, WHITE	42 POT, 80CM
63	1	ROSA ROSEA LUTEA	ROSE, WHITE	42 POT, 80CM
64	1	ROSA ROSEA LUTEA	ROSE, WHITE	42 POT, 80CM
65	1	ROSA ROSEA LUTEA	ROSE, WHITE	42 POT, 80CM
66	1	ROSA ROSEA LUTEA	ROSE, WHITE	42 POT, 80CM
67	1	ROSA ROSEA LUTEA	ROSE, WHITE	42 POT, 80CM
68	1	ROSA ROSEA LUTEA	ROSE, WHITE	42 POT, 80CM
69	1	ROSA ROSEA LUTEA	ROSE, WHITE	42 POT, 80CM
70	1	ROSA ROSEA LUTEA	ROSE, WHITE	42 POT, 80CM
71	1	ROSA ROSEA LUTEA	ROSE, WHITE	42 POT, 80CM
72	1	ROSA ROSEA LUTEA	ROSE, WHITE	42 POT, 80CM
73	1	ROSA ROSEA LUTEA	ROSE, WHITE	42 POT, 80CM
74	1	ROSA ROSEA LUTEA	ROSE, WHITE	42 POT, 80CM
75	1	ROSA ROSEA LUTEA	ROSE, WHITE	42 POT, 80CM
76	1	ROSA ROSEA LUTEA	ROSE, WHITE	42 POT, 80CM
77	1	ROSA ROSEA LUTEA	ROSE, WHITE	42 POT, 80CM
78	1	ROSA ROSEA LUTEA	ROSE, WHITE	42 POT, 80CM
79	1	ROSA ROSEA LUTEA	ROSE, WHITE	42 POT, 80CM
80	1	ROSA ROSEA LUTEA	ROSE, WHITE	42 POT, 80CM
81	1	ROSA ROSEA LUTEA	ROSE, WHITE	42 POT, 80CM
82	1	ROSA ROSEA LUTEA	ROSE, WHITE	42 POT, 80CM
83	1	ROSA ROSEA LUTEA	ROSE, WHITE	42 POT, 80CM
84	1	ROSA ROSEA LUTEA	ROSE, WHITE	42 POT, 80CM
85	1	ROSA ROSEA LUTEA	ROSE, WHITE	42 POT, 80CM
86	1	ROSA ROSEA LUTEA	ROSE, WHITE	42 POT, 80CM
87	1	ROSA ROSEA LUTEA	ROSE, WHITE	42 POT, 80CM
88	1	ROSA ROSEA LUTEA	ROSE, WHITE	42 POT, 80CM
89	1	ROSA ROSEA LUTEA	ROSE, WHITE	42 POT, 80CM
90	1	ROSA ROSEA LUTEA	ROSE, WHITE	42 POT, 80CM
91	1	ROSA ROSEA LUTEA	ROSE, WHITE	42 POT, 80CM
92	1	ROSA ROSEA LUTEA	ROSE, WHITE	42 POT, 80CM
93	1	ROSA ROSEA LUTEA	ROSE, WHITE	42 POT, 80CM
94	1	ROSA ROSEA LUTEA	ROSE, WHITE	42 POT, 80CM
95	1	ROSA ROSEA LUTEA	ROSE, WHITE	42 POT, 80CM
96	1	ROSA ROSEA LUTEA	ROSE, WHITE	42 POT, 80CM
97	1	ROSA ROSEA LUTEA	ROSE, WHITE	42 POT, 80CM
98	1	ROSA ROSEA LUTEA	ROSE, WHITE	42 POT, 80CM
99	1	ROSA ROSEA LUTEA	ROSE, WHITE	42 POT, 80CM
100	1	ROSA ROSEA LUTEA	ROSE, WHITE	42 POT, 80CM

PLANT SCHEDULE-STREET TREE

KEY	QTY	BOTANICAL NAME	COMMON NAME	PLANTED SIZE / REMARKS
1	1	STREET TREE	STREET TREE	100W GAL, 1 1/2M STD, BAB

©Copyright reserved. This drawing and design is the property of P.M.G. Landscape Architects and may not be reproduced or used for other projects without their permission.

pmg
LANDSCAPE ARCHITECTS

Suite C100 - 4188 East Creek Drive
Burnaby, British Columbia, V0C 6G9
p: 604 294-0011 | f: 604 294-0022

REVISIONS

NO.	DATE	REVISION DESCRIPTION	DR.
1	2021.01.20	REVISED LAYOUT AREA	DB
2	2021.01.27	NEW SITE PLAN	DB
3	2021.02.04	REVISED LAYOUT AREA	DB
4	2021.02.11	NEW SITE PLAN	DB
5	2021.02.18	REVISED LAYOUT AREA	DB
6	2021.02.25	REVISED LAYOUT AREA	DB
7	2021.03.04	REVISED LAYOUT AREA	DB
8	2021.03.11	REVISED LAYOUT AREA	DB
9	2021.03.18	REVISED LAYOUT AREA	DB
10	2021.03.25	REVISED LAYOUT AREA	DB
11	2021.04.01	REVISED LAYOUT AREA	DB
12	2021.04.08	REVISED LAYOUT AREA	DB
13	2021.04.15	REVISED LAYOUT AREA	DB
14	2021.04.22	REVISED LAYOUT AREA	DB
15	2021.04.29	REVISED LAYOUT AREA	DB
16	2021.05.06	REVISED LAYOUT AREA	DB
17	2021.05.13	REVISED LAYOUT AREA	DB
18	2021.05.20	REVISED LAYOUT AREA	DB
19	2021.05.27	REVISED LAYOUT AREA	DB
20	2021.06.03	REVISED LAYOUT AREA	DB
21	2021.06.10	REVISED LAYOUT AREA	DB
22	2021.06.17	REVISED LAYOUT AREA	DB
23	2021.06.24	REVISED LAYOUT AREA	DB
24	2021.07.01	REVISED LAYOUT AREA	DB
25	2021.07.08	REVISED LAYOUT AREA	DB
26	2021.07.15	REVISED LAYOUT AREA	DB
27	2021.07.22	REVISED LAYOUT AREA	DB
28	2021.07.29	REVISED LAYOUT AREA	DB
29	2021.08.05	REVISED LAYOUT AREA	DB
30	2021.08.12	REVISED LAYOUT AREA	DB
31	2021.08.19	REVISED LAYOUT AREA	DB
32	2021.08.26	REVISED LAYOUT AREA	DB
33	2021.09.02	REVISED LAYOUT AREA	DB
34	2021.09.09	REVISED LAYOUT AREA	DB
35	2021.09.16	REVISED LAYOUT AREA	DB
36	2021.09.23	REVISED LAYOUT AREA	DB
37	2021.09.30	REVISED LAYOUT AREA	DB
38	2021.10.07	REVISED LAYOUT AREA	DB
39	2021.10.14	REVISED LAYOUT AREA	DB
40	2021.10.21	REVISED LAYOUT AREA	DB
41	2021.10.28	REVISED LAYOUT AREA	DB
42	2021.11.04	REVISED LAYOUT AREA	DB
43	2021.11.11	REVISED LAYOUT AREA	DB
44	2021.11.18	REVISED LAYOUT AREA	DB
45	2021.11.25	REVISED LAYOUT AREA	DB
46	2021.12.02	REVISED LAYOUT AREA	DB
47	2021.12.09	REVISED LAYOUT AREA	DB
48	2021.12.16	REVISED LAYOUT AREA	DB
49	2021.12.23	REVISED LAYOUT AREA	DB
50	2022.01.06	REVISED LAYOUT AREA	DB
51	2022.01.13	REVISED LAYOUT AREA	DB
52	2022.01.20	REVISED LAYOUT AREA	DB
53	2022.01.27	REVISED LAYOUT AREA	DB
54	2022.02.03	REVISED LAYOUT AREA	DB
55	2022.02.10	REVISED LAYOUT AREA	DB
56	2022.02.17	REVISED LAYOUT AREA	DB
57	2022.02.24	REVISED LAYOUT AREA	DB
58	2022.03.03	REVISED LAYOUT AREA	DB
59	2022.03.10	REVISED LAYOUT AREA	DB
60	2022.03.17	REVISED LAYOUT AREA	DB
61	2022.03.24	REVISED LAYOUT AREA	DB
62	2022.03.31	REVISED LAYOUT AREA	DB
63	2022.04.07	REVISED LAYOUT AREA	DB
64	2022.04.14	REVISED LAYOUT AREA	DB
65	2022.04.21	REVISED LAYOUT AREA	DB
66	2022.04.28	REVISED LAYOUT AREA	DB
67	2022.05.05	REVISED LAYOUT AREA	DB
68	2022.05.12	REVISED LAYOUT AREA	DB
69	2022.05.19	REVISED LAYOUT AREA	DB
70	2022.05.26	REVISED LAYOUT AREA	DB
71	2022.06.02	REVISED LAYOUT AREA	DB
72	2022.06.09	REVISED LAYOUT AREA	DB
73	2022.06.16	REVISED LAYOUT AREA	DB
74	2022.06.23	REVISED LAYOUT AREA	DB
75	2022.06.30	REVISED LAYOUT AREA	DB
76	2022.07.07	REVISED LAYOUT AREA	DB
77	2022.07.14	REVISED LAYOUT AREA	DB
78	2022.07.21	REVISED LAYOUT AREA	DB
79	2022.07.28	REVISED LAYOUT AREA	DB
80	2022.08.04	REVISED LAYOUT AREA	DB
81	2022.08.11	REVISED LAYOUT AREA	DB
82	2022.08.18	REVISED LAYOUT AREA	DB
83	2022.08.25	REVISED LAYOUT AREA	DB
84	2022.09.01	REVISED LAYOUT AREA	DB
85	2022.09.08	REVISED LAYOUT AREA	DB
86	2022.09.15	REVISED LAYOUT AREA	DB
87	2022.09.22	REVISED LAYOUT AREA	DB
88	2022.09.29	REVISED LAYOUT AREA	DB
89	2022.10.06	REVISED LAYOUT AREA	DB
90	2022.10.13	REVISED LAYOUT AREA	DB
91	2022.10.20	REVISED LAYOUT AREA	DB
92	2022.10.27	REVISED LAYOUT AREA	DB
93	2022.11.03	REVISED LAYOUT AREA	DB
94	2022.11.10	REVISED LAYOUT AREA	DB
95	2022.11.17	REVISED LAYOUT AREA	DB
96	2022.11.24	REVISED LAYOUT AREA	DB
97	2022.12.01	REVISED LAYOUT AREA	DB
98	2022.12.08	REVISED LAYOUT AREA	DB
99	2022.12.15	REVISED LAYOUT AREA	DB
100	2022.12.22	REVISED LAYOUT AREA	DB

PROJECT: 8 UNIT TOWNHOUSE DEVELOPMENT

6571 - 6591 ND 1 ROAD RICHMOND

DRAWING TITLE: LANDSCAPE PLAN

DATE: February 01, 2021 DRAWING NUMBER: L1

SCALE: 1/8" = 1'-0"

DRAWN BY: DB

CHECKED BY: DB

CIVIL: PCM

OF 4

PMG PROJECT NUMBER: 21-014

