

Schedule 2 to the Minutes of the Development Permit Panel meeting held on Wednesday, March 25, 2026

ISSUED FOR DEVELOPMENT PERMIT
DATED : 17TH MARCH 2026

3071 St. Edwards Dr.
RICHMOND, BC

DRAWING LIST		
A-000	COVER SHEET	ISSUED FOR DEVELOPMENT PERMIT
A-100	SITE PLAN	ISSUED FOR DEVELOPMENT PERMIT
A-901	PERSPECTIVES	ISSUED FOR DEVELOPMENT PERMIT
A-902	PERSPECTIVES	ISSUED FOR DEVELOPMENT PERMIT
A-903	PERSPECTIVES	ISSUED FOR DEVELOPMENT PERMIT
A-204	ELEVATION	ISSUED FOR DEVELOPMENT PERMIT
A-205	ELEVATION	ISSUED FOR DEVELOPMENT PERMIT
A-206	ELEVATION	ISSUED FOR DEVELOPMENT PERMIT
A-101	LEVEL 01 - PLAN	ISSUED FOR DEVELOPMENT PERMIT
A-102	LEVEL 02 - 04 - PLAN	ISSUED FOR DEVELOPMENT PERMIT
A-103	LEVEL 05-09 - PLAN	ISSUED FOR DEVELOPMENT PERMIT
A-104	LEVEL 10-11- PLAN	ISSUED FOR DEVELOPMENT PERMIT
A-105	ROOF PLAN	ISSUED FOR DEVELOPMENT PERMIT



SCOPE OF WORK :

Includes exterior façade colour change with minor additions of lights and trim elements.

No changes to building height, area, massing, or exterior spaces.



DIRECTORY	
OWNER	WESTMONT HOSPITALITY GROUP 5090 EXPLORER DRIVE, UNIT 500, MISSISSAUGA, ON, L4W4T9 647-297-4795 EMAIL : allen.yang@whg.com Contact : Allen Yang
ARCHITECT	JM ARCHITECTURE INC UNIT 107, 15055 54A AVENUE, SURREY, BC V3R 8P8 EMAIL: joe@jmarchitecture.ca CONTACT : MR JOE MINTEN architect_aibc,aaa,mraic
ENVELOPING CONSULTANTS	LEVEL 5 CONSULTING LTD 275 EAST 8TH STREET NORTH VANCOUVER, V7L 1Y9 604-529-9693 EMAIL: :brenda@level5consulting.ca Contact: BRENDA SHAW



2025-07 TRAVELODGE EXTERIORS

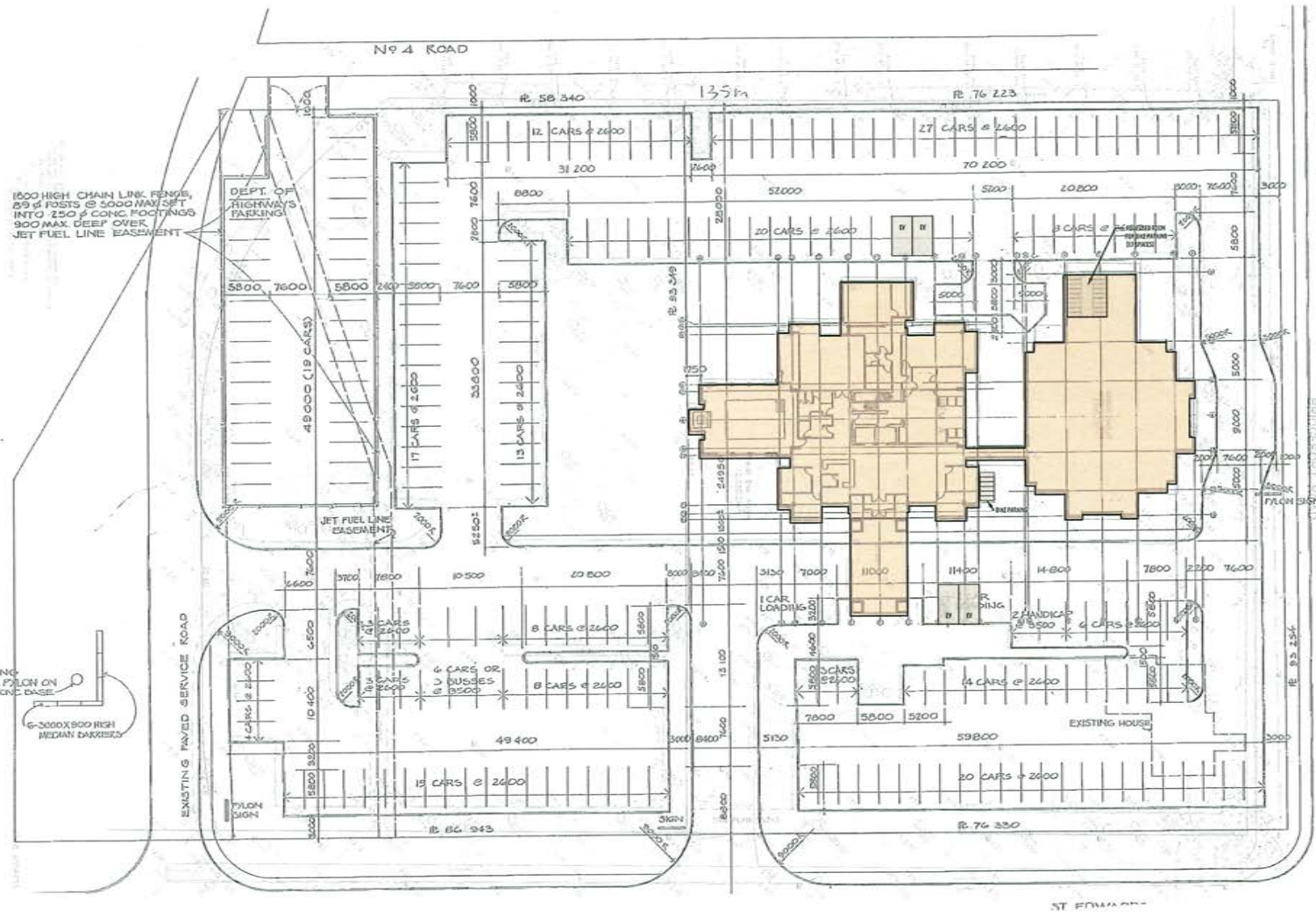

AREA DEFINING SCOPE OF WORK

NO.	DATE	DESCRIPTION	BY
1	2014-01-15	ISSUE FOR PERMIT	AT
2	2014-01-15	ISSUE FOR APPROVAL	AT
3	2014-01-15	ISSUE FOR APPROVAL	AT
4	2014-01-15	ISSUE FOR APPROVAL	AT
5	2014-01-15	ISSUE FOR APPROVAL	AT
6	2014-01-15	ISSUE FOR APPROVAL	AT
7	2014-01-15	ISSUE FOR APPROVAL	AT
8	2014-01-15	ISSUE FOR APPROVAL	AT
9	2014-01-15	ISSUE FOR APPROVAL	AT
10	2014-01-15	ISSUE FOR APPROVAL	AT

NO.	DATE	DESCRIPTION	BY
1	2014-01-15	ISSUE FOR PERMIT	AT
2	2014-01-15	ISSUE FOR APPROVAL	AT
3	2014-01-15	ISSUE FOR APPROVAL	AT
4	2014-01-15	ISSUE FOR APPROVAL	AT
5	2014-01-15	ISSUE FOR APPROVAL	AT
6	2014-01-15	ISSUE FOR APPROVAL	AT
7	2014-01-15	ISSUE FOR APPROVAL	AT
8	2014-01-15	ISSUE FOR APPROVAL	AT
9	2014-01-15	ISSUE FOR APPROVAL	AT
10	2014-01-15	ISSUE FOR APPROVAL	AT

NO.	DATE	DESCRIPTION	BY
1	2014-01-15	ISSUE FOR PERMIT	AT
2	2014-01-15	ISSUE FOR APPROVAL	AT
3	2014-01-15	ISSUE FOR APPROVAL	AT
4	2014-01-15	ISSUE FOR APPROVAL	AT
5	2014-01-15	ISSUE FOR APPROVAL	AT
6	2014-01-15	ISSUE FOR APPROVAL	AT
7	2014-01-15	ISSUE FOR APPROVAL	AT
8	2014-01-15	ISSUE FOR APPROVAL	AT
9	2014-01-15	ISSUE FOR APPROVAL	AT
10	2014-01-15	ISSUE FOR APPROVAL	AT

NO.	DATE	DESCRIPTION	BY
1	2014-01-15	ISSUE FOR PERMIT	AT
2	2014-01-15	ISSUE FOR APPROVAL	AT
3	2014-01-15	ISSUE FOR APPROVAL	AT
4	2014-01-15	ISSUE FOR APPROVAL	AT
5	2014-01-15	ISSUE FOR APPROVAL	AT
6	2014-01-15	ISSUE FOR APPROVAL	AT
7	2014-01-15	ISSUE FOR APPROVAL	AT
8	2014-01-15	ISSUE FOR APPROVAL	AT
9	2014-01-15	ISSUE FOR APPROVAL	AT
10	2014-01-15	ISSUE FOR APPROVAL	AT

NO.	DATE	DESCRIPTION	BY
1	2014-01-15	ISSUE FOR PERMIT	AT
2	2014-01-15	ISSUE FOR APPROVAL	AT
3	2014-01-15	ISSUE FOR APPROVAL	AT
4	2014-01-15	ISSUE FOR APPROVAL	AT
5	2014-01-15	ISSUE FOR APPROVAL	AT
6	2014-01-15	ISSUE FOR APPROVAL	AT
7	2014-01-15	ISSUE FOR APPROVAL	AT
8	2014-01-15	ISSUE FOR APPROVAL	AT
9	2014-01-15	ISSUE FOR APPROVAL	AT
10	2014-01-15	ISSUE FOR APPROVAL	AT

COPYRIGHT & USE OF DOCUMENTS
 The plan and design are copyrighted by JMA Architecture Inc. and shall remain the property of the Consultant. All rights are reserved. No part of this document may be reproduced, stored in a retrieval system, or transmitted in any form or by any means, electronic, mechanical, photocopying, recording, or by any information storage and retrieval system, without the written consent of the Consultant. The Consultant shall not be held responsible for any errors or omissions in this document, and shall not be held responsible for any damage or loss of any kind resulting from the use of this document. In any event, the Consultant shall not be held responsible for any damage or loss of any kind resulting from the use of this document. In any event, the Consultant shall not be held responsible for any damage or loss of any kind resulting from the use of this document.

JMA Architecture Inc.
 ARCHITECTURE, INTERIOR DESIGN & CONSTRUCTION
 101-1010 14th Avenue
 Suite 200
 Burnaby, B.C. V5C 2Y2
 Tel: 604.291.2112
 Fax: 604.291.2113
 jma@jmaarchitecture.ca

Project Name	TRAVELODGE EXTERIORS
Client	3211 62nd Avenue Dr SURREY, BC
Drawn	
Checked	
Scale	1:200
Start Date	2014-01-15
Project No.	2014-01
DL	OK
Scale	1:200

Project Name	TRAVELODGE EXTERIORS
Client	3211 62nd Avenue Dr SURREY, BC
Drawn	
Checked	
Scale	1:200
Start Date	2014-01-15
Project No.	2014-01
DL	OK
Scale	1:200



DO NOT SCALE DRAWING



1 FRONT ENTRANCE
Scale: 1/8"



2 FRONT ENTRANCE
Scale: 1/8"

REV	DATE	DESCRIPTION	BY
1	2025-03	PERMITS/PERFORMANCE PERMIT	AC
2	2025-03	PERMITS/PERFORMANCE PERMIT	AC
3	2025-03	PERMITS/PERFORMANCE PERMIT	AC

COPYRIGHT & USE OF DOCUMENTS

The title and design are considered the Consultant's intellectual property and shall not be reproduced or used in any form without the written consent of the Consultant. All trademarks, trade names, and logos are the property of their respective owners. The Consultant shall not be held responsible for any errors or omissions in this document. The Consultant shall not be held responsible for any errors or omissions in this document. The Consultant shall not be held responsible for any errors or omissions in this document.



Architect Lead	Project Name
START DATE	TRAVELLOGE EXTERIORS
PROJECT NO	101-10-00000
DATE	PERMITS/DC
SCALE	DATE
1/8"	2025-03
	2025-07
	CH
	1/8"
	3
	Project No
	A-902

PERSPECTIVES



PICTURE OF EXISTING BUILDING

1 EXISTING LOOK OF BUILDING



BUILDING WITH PROPOSED COLOUR SCHEME

2 PROPOSED LOOK OF BUILDING
Scale: 1:100

COPYRIGHT & USE OF DOCUMENTS		Architectural		Project Name	
<p>This plan and design are considered to be the confidential property of the Consultant, JRM Architecture Inc., and may not be used or reproduced without the express written consent of the Consultant. Any use of this information without the express consent of the Consultant is prohibited. The Consultant shall not be held responsible for any errors or omissions in this document, and shall not be held responsible for any damages or losses resulting from the use of this information. This document is provided for informational purposes only and is not intended to constitute an offer of any financial product or service. The Consultant shall not be held responsible for any damages or losses resulting from the use of this information. This document is provided for informational purposes only and is not intended to constitute an offer of any financial product or service.</p>		<p>Project Name TRAVELodge EXTERIORS 1011 DUNDAS ST. W. TORONTO, ONT. M6J 1K5</p>		<p>Client Client Name</p>	
<p>As a condition of completion of this document, the Consultant shall not be held responsible for any damages or losses resulting from the use of this information. This document is provided for informational purposes only and is not intended to constitute an offer of any financial product or service.</p>		<p>START DATE 2025-03</p>		<p>PERPECTIVES</p>	
<p>1. 2025-03 PROPOSED SUPPLEMENT AT</p> <p>2. 2025-03 EXISTING CONSTRUCTION AT</p> <p>3. 2025-03 EXISTING SUPPLEMENT AT</p> <p>REV DATE DESCRIPTION</p>		<p>PROJECT NO. 2025-07</p> <p>DR. CH</p> <p>SCALE 1:100</p>		<p>Sheet No. 3 of 3 Project No. 2025-07 A-903</p>	

EXTERNAL MATERIAL LEGEND		
MT	DESCRIPTION	REFERENCE IMAGE
E01	NOR DESIR PORCELAIN SLAB	
E02	CALACATTA CALDA PORCELAIN SLAB	
E03	EFS SYSTEM COAT FINISHES WITH EPOXY FOR STAIN RESISTANCE, BY DURABOND, WHITE DOVE BM	
E04	EFS SYSTEM MARBLE COAT FINISHED BY DURABOND, NAVY BLUE BENJAMIN MOORE: 2065-50	
E05	EFS SYSTEM MARBLE COAT FINISHED BY DURABOND, GEMSTONE DOLOMITE WHITE	
E06	EFS SYSTEM MARBLE COAT FINISHED BY DURABOND, BLACK MARIE	
E07	EFS SYSTEM MARBLE COAT FINISHED BY DURABOND, LIGHT GREY BENJAMIN MOORE: 2126-30	
E08	EFS SYSTEM MARBLE COAT FINISHED BY DURABOND, ATHABASCA SANDS WITH GRAN	
E09	STANDING SEAM METAL ROOF, NAVY BLUE COLOR	
E10	EFS SYSTEM MARBLE COAT FINISHED BY DURABOND, KENDALL CHARDOL HC-166 BENJAMIN MOORE: 2124-10	

NOTES

1. CONTRACTOR SHALL PROVIDE ALL EXTERIOR SAMPLES TO ARCHITECT/OWNER FOR APPROVAL OF COLOR & FINISH. BEFORE COMMENCING WORK ON SITE. CONTRACTOR SHALL SUBMIT ARCHITECT'S & OWNER'S APPROVED EXTERIOR SAMPLES TO OWNER FOR FINAL APPROVAL.
2. CM AND/OR RELATED TRADE TO SUBMIT COLOR OPTIONS FOR ALL EXTERIOR MECHANICAL LOWERS & CAPS BEFORE EXTERIOR BODY IS EXPOSED ON SITE TO FINAL COLOR MATCHING TO AVOID COSTLY REWORK.
3. CONTRACTOR TO PROVIDE SHOP DRAWING INDICATING ALL EXTERIOR MECHANICAL PENETRATIONS AS PERTAINS TO THEIR SUBLOCATION & FINISH/COLOR.
4. REVEALS INDICATED ON THE DRAWINGS TO BE 3/4" SQUARE.

EXTERIOR LIGHTING LEGEND	
01	1" PUNCH DOWN LIGHT WITH GLASS, 2000K
02	RECESSED 1" PUNCH DOWN LIGHT WITH WHITE TRIM, 3000K
03	1" RECESSED LIGHTING WITH WHITE TRIM, 3000K, 2000K, 2700K, 3000K, 3500K



<p>COPYRIGHT & USE OF DOCUMENTS</p> <p>This plan and design are the intellectual property of the Architect. All rights are reserved. No part of this document may be reproduced, stored in a retrieval system, or transmitted in any form or by any means, electronic, mechanical, photocopying, recording, or by any information storage and retrieval system, without the prior written permission of the Architect. The Architect shall not be held responsible for any errors or omissions in this document. The Architect shall not be held responsible for any damage or injury to persons or property resulting from the use of this document. This document is for informational purposes only and shall not be used for any other purpose without the prior written permission of the Architect.</p>		<p>Project Name TRAVELodge EXTERIORS</p> <p>NOI (NOTICE OF INTENT)</p> <p>Form No. 01-001</p>	
<p>DATE 2024-03-01</p> <p>REVISION 01</p> <p>DATE 2024-03-01</p> <p>REVISION 02</p> <p>DATE 2024-03-01</p> <p>REVISION 03</p> <p>DATE 2024-03-01</p> <p>REVISION 04</p>		<p>Project No. 2024-03</p> <p>Project No. 2024-07</p> <p>DR. DR</p> <p>SCALE 1/8" = 1'-0"</p>	
<p>DO NOT SCALE DRAWING</p>		<p>Project No. A-204</p>	

EXTERNAL MATERIAL LEGEND		
MT	DESCRIPTION	REFERENCE IMAGE
E01	NOIR DESIR PORCELAIN SLAB	
E02	CALACATTA CALDIA PORCELAIN SLAB	
E03	EFS SYSTEM COAT FINISHES WITH EPOXY FOR STAIN RESISTANCE, BY DURABOND, WHITE DOVE BM	
E04	EFS SYSTEM MARBLE COAT FINISHED BY DURABOND, NAVY BLUE BENJAMIN MOORE: 2026-50	
E05	EFS SYSTEM MARBLE COAT FINISHED BY DURABOND, GEMSTONE DOLOMITE WHITE	
E06	EFS SYSTEM MARBLE COAT FINISHED BY DURABOND, BLACK MAINE	
E07	EFS SYSTEM MARBLE COAT FINISHED BY DURABOND, LIGHT GREY BENJAMIN MOORE: 2126-30	
E08	EFS SYSTEM MARBLE COAT FINISHED BY DURABOND, ATHABASCA SANDS WITH GRAIN	
E09	STANDING SEAM METAL ROOF, NAVY BLUE COLOR	
E10	EFS SYSTEM MARBLE COAT FINISHED BY DURABOND, KENDALL CHARCOAL HC-166 BENJAMIN MOORE: 2124-10	

NOTE:
1. COLOURS SHALL PROVIDE AN EXAMPLE TO BE APPROVED FOR APPROVAL OF COLOUR SAMPLES BEFORE COMMENCING WORK. DATE OF APPROVAL SHALL BE INDICATED ON THE APPROVED COLOUR SAMPLES.
2. COLOURS SHALL BE TO MATCH COLOURS OF THE EXISTING MATERIALS. A CAPTIONED SAMPLE SHALL BE PROVIDED TO THE CLIENT FOR APPROVAL.
3. COLOURS SHALL BE TO MATCH COLOURS OF THE EXISTING MATERIALS. A CAPTIONED SAMPLE SHALL BE PROVIDED TO THE CLIENT FOR APPROVAL.
4. APPROVAL SHALL BE PROVIDED TO THE CLIENT FOR APPROVAL.

EXTERIOR LIGHTING LEGEND	
EL	EXTERIOR LIGHTING
EL1	EXTERIOR LIGHTING
EL2	EXTERIOR LIGHTING
EL3	EXTERIOR LIGHTING
EL4	EXTERIOR LIGHTING
EL5	EXTERIOR LIGHTING
EL6	EXTERIOR LIGHTING
EL7	EXTERIOR LIGHTING
EL8	EXTERIOR LIGHTING
EL9	EXTERIOR LIGHTING
EL10	EXTERIOR LIGHTING

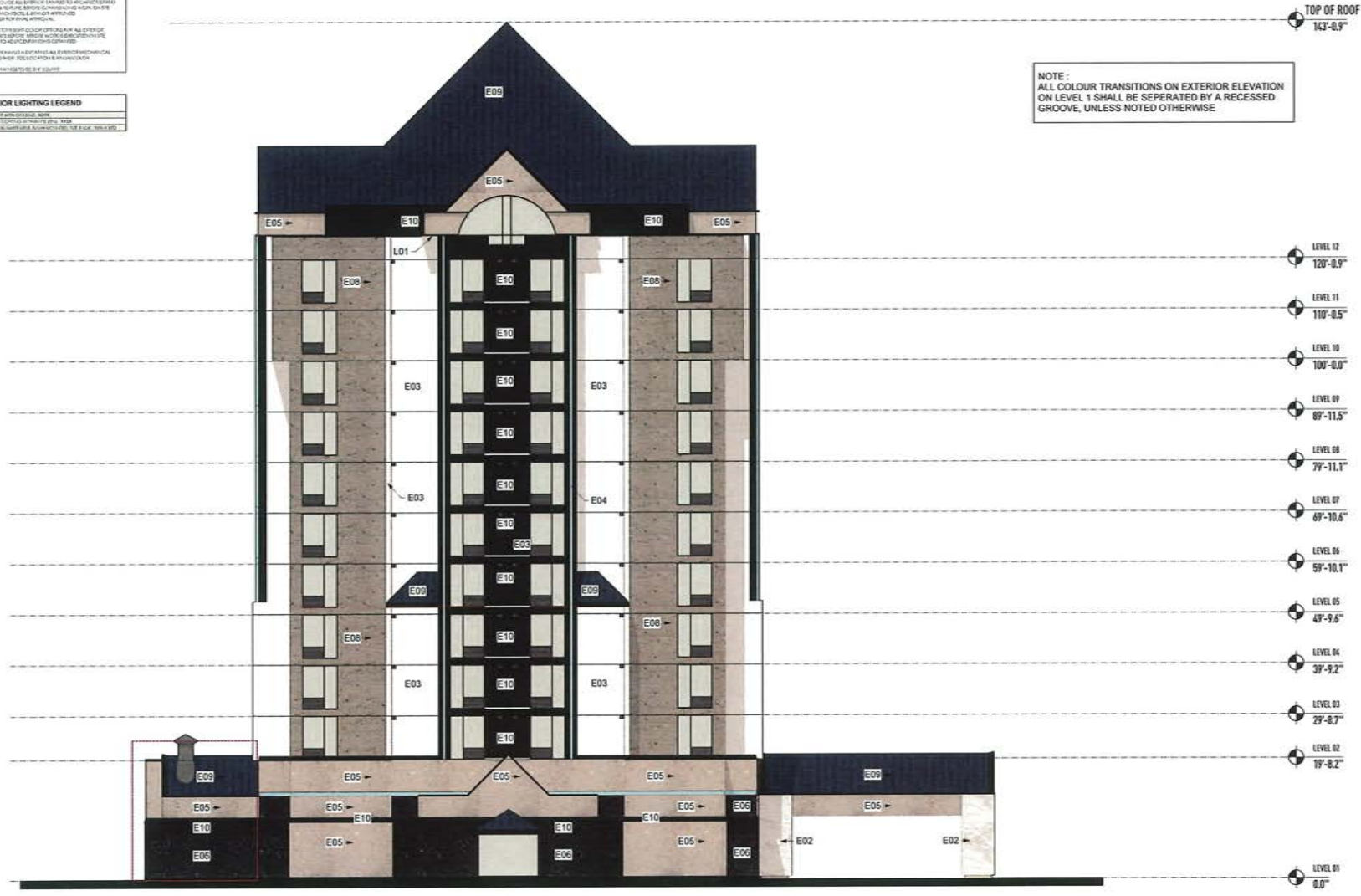

COPYRIGHT & USE OF DOCUMENTS	
1	REVISION FOR DEVELOPMENT
2	REVISION FOR DEVELOPMENT
3	REVISION FOR DEVELOPMENT
4	REVISION FOR DEVELOPMENT
5	REVISION FOR DEVELOPMENT
6	REVISION FOR DEVELOPMENT
7	REVISION FOR DEVELOPMENT
8	REVISION FOR DEVELOPMENT
9	REVISION FOR DEVELOPMENT
10	REVISION FOR DEVELOPMENT
11	REVISION FOR DEVELOPMENT
12	REVISION FOR DEVELOPMENT
13	REVISION FOR DEVELOPMENT
14	REVISION FOR DEVELOPMENT
15	REVISION FOR DEVELOPMENT
16	REVISION FOR DEVELOPMENT
17	REVISION FOR DEVELOPMENT
18	REVISION FOR DEVELOPMENT
19	REVISION FOR DEVELOPMENT
20	REVISION FOR DEVELOPMENT
21	REVISION FOR DEVELOPMENT
22	REVISION FOR DEVELOPMENT
23	REVISION FOR DEVELOPMENT
24	REVISION FOR DEVELOPMENT
25	REVISION FOR DEVELOPMENT
26	REVISION FOR DEVELOPMENT
27	REVISION FOR DEVELOPMENT
28	REVISION FOR DEVELOPMENT
29	REVISION FOR DEVELOPMENT
30	REVISION FOR DEVELOPMENT
31	REVISION FOR DEVELOPMENT
32	REVISION FOR DEVELOPMENT
33	REVISION FOR DEVELOPMENT
34	REVISION FOR DEVELOPMENT
35	REVISION FOR DEVELOPMENT
36	REVISION FOR DEVELOPMENT
37	REVISION FOR DEVELOPMENT
38	REVISION FOR DEVELOPMENT
39	REVISION FOR DEVELOPMENT
40	REVISION FOR DEVELOPMENT
41	REVISION FOR DEVELOPMENT
42	REVISION FOR DEVELOPMENT
43	REVISION FOR DEVELOPMENT
44	REVISION FOR DEVELOPMENT
45	REVISION FOR DEVELOPMENT
46	REVISION FOR DEVELOPMENT
47	REVISION FOR DEVELOPMENT
48	REVISION FOR DEVELOPMENT
49	REVISION FOR DEVELOPMENT
50	REVISION FOR DEVELOPMENT
51	REVISION FOR DEVELOPMENT

JMA Architecture Inc.
 100-1000 100th Avenue
 Surrey, B.C. V3V 0P1
 Tel: 604.273.1111
 jma@jmaarchitecture.ca

Project: 2025-47
 Scale: 1:100

DATE: 2025-47
 PROJECT: 2025-47
 SCALE: 1:100

Project: 2025-47
 Scale: 1:100

1 SOUTH ELEVATION
 Scale: 1:100

Project: 2025-47
 Scale: 1:100

Project: 2025-47
 Scale: 1:100

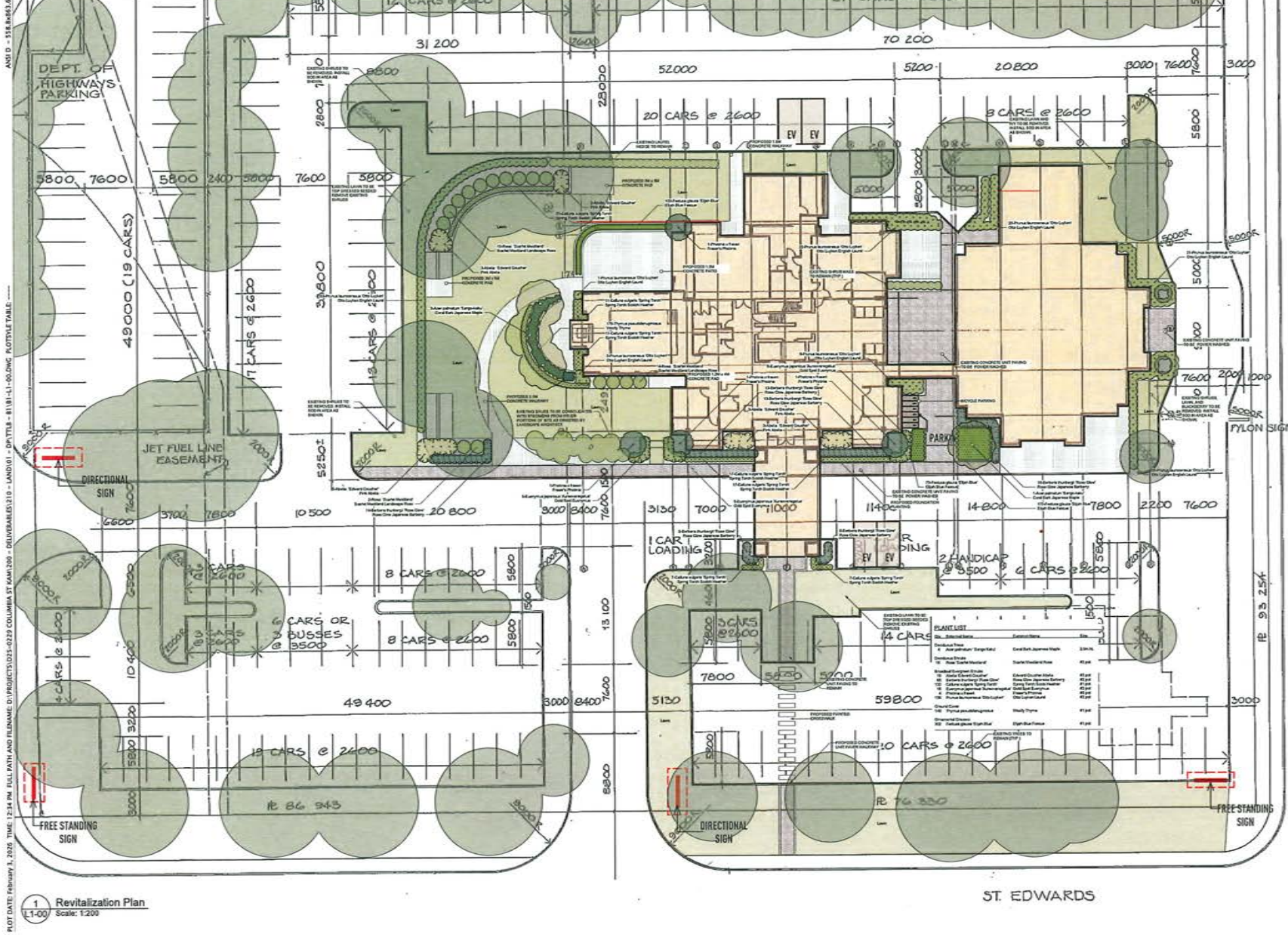

PLOT DATE: February 1, 2016 TIME: 12:14 PM FULL PATH AND PLANNING: D:\PROJECTS\025-0329 COLUMBIA ST KAM 205 - DELIVERABLE\310 - LAND\01 - DRAFTING - 81181-11-00-DWG REVISED TABLES
 AND ID - 51688616

1 Revitalization Plan
 Scale: 1:200

DATE	ISSUED FOR	REV
2026-02-11	BP	A
2026-02-26	BP	B

All dimensions shall be confirmed on site and discrepancies reported immediately. Required setbacks shall govern in all cases.

This drawing has been prepared solely for the use of the CLIENT and there are no representations of any kind made by Donald V. S. Duncan to any party with whom Donald V. S. Duncan has not entered into a contract.

This drawing shall not be used for construction purposes until the seal appearing hereon is signed and dated by the Landscape Architect.

This drawing is the sole property of Donald V. S. Duncan.

LANDSCAPE ARCHITECT
DUNCAN
 Donald V. S. Duncan B.A., M.A., M.L.A., M.L.S.
 225 St. James Street - 10th Floor
 Ladysmith BC V9G 0B4
 779-799-4349 duncan@vsnl.com

Richmond Project #
 DP 25-037550

B Project Leader D. Duncan
 Revision Drawn D. Duncan

TRAVELLOGE
 3071 St. Edwards Dr.

Prepared for:
Westmont Hospital
 5090 Explorer Drive, Unit 500
 Mississauga ON L4W 4T9

Drawing Title
REVITALIZATION PLAN
 ENTRY LANDSCAPE

Check Scale (may be photo reduced)
 0 1 inch 0 10mm

Project No. 26-0245
 Drawing No. L1-00

PLANT LIST

Plant Name	Quantity	Notes
1. 10' x 10' x 10' (10' x 10' x 10')	1	Plant Name
2. 10' x 10' x 10' (10' x 10' x 10')	1	Plant Name
3. 10' x 10' x 10' (10' x 10' x 10')	1	Plant Name
4. 10' x 10' x 10' (10' x 10' x 10')	1	Plant Name
5. 10' x 10' x 10' (10' x 10' x 10')	1	Plant Name
6. 10' x 10' x 10' (10' x 10' x 10')	1	Plant Name
7. 10' x 10' x 10' (10' x 10' x 10')	1	Plant Name
8. 10' x 10' x 10' (10' x 10' x 10')	1	Plant Name
9. 10' x 10' x 10' (10' x 10' x 10')	1	Plant Name
10. 10' x 10' x 10' (10' x 10' x 10')	1	Plant Name
11. 10' x 10' x 10' (10' x 10' x 10')	1	Plant Name
12. 10' x 10' x 10' (10' x 10' x 10')	1	Plant Name
13. 10' x 10' x 10' (10' x 10' x 10')	1	Plant Name
14. 10' x 10' x 10' (10' x 10' x 10')	1	Plant Name
15. 10' x 10' x 10' (10' x 10' x 10')	1	Plant Name
16. 10' x 10' x 10' (10' x 10' x 10')	1	Plant Name
17. 10' x 10' x 10' (10' x 10' x 10')	1	Plant Name
18. 10' x 10' x 10' (10' x 10' x 10')	1	Plant Name
19. 10' x 10' x 10' (10' x 10' x 10')	1	Plant Name
20. 10' x 10' x 10' (10' x 10' x 10')	1	Plant Name

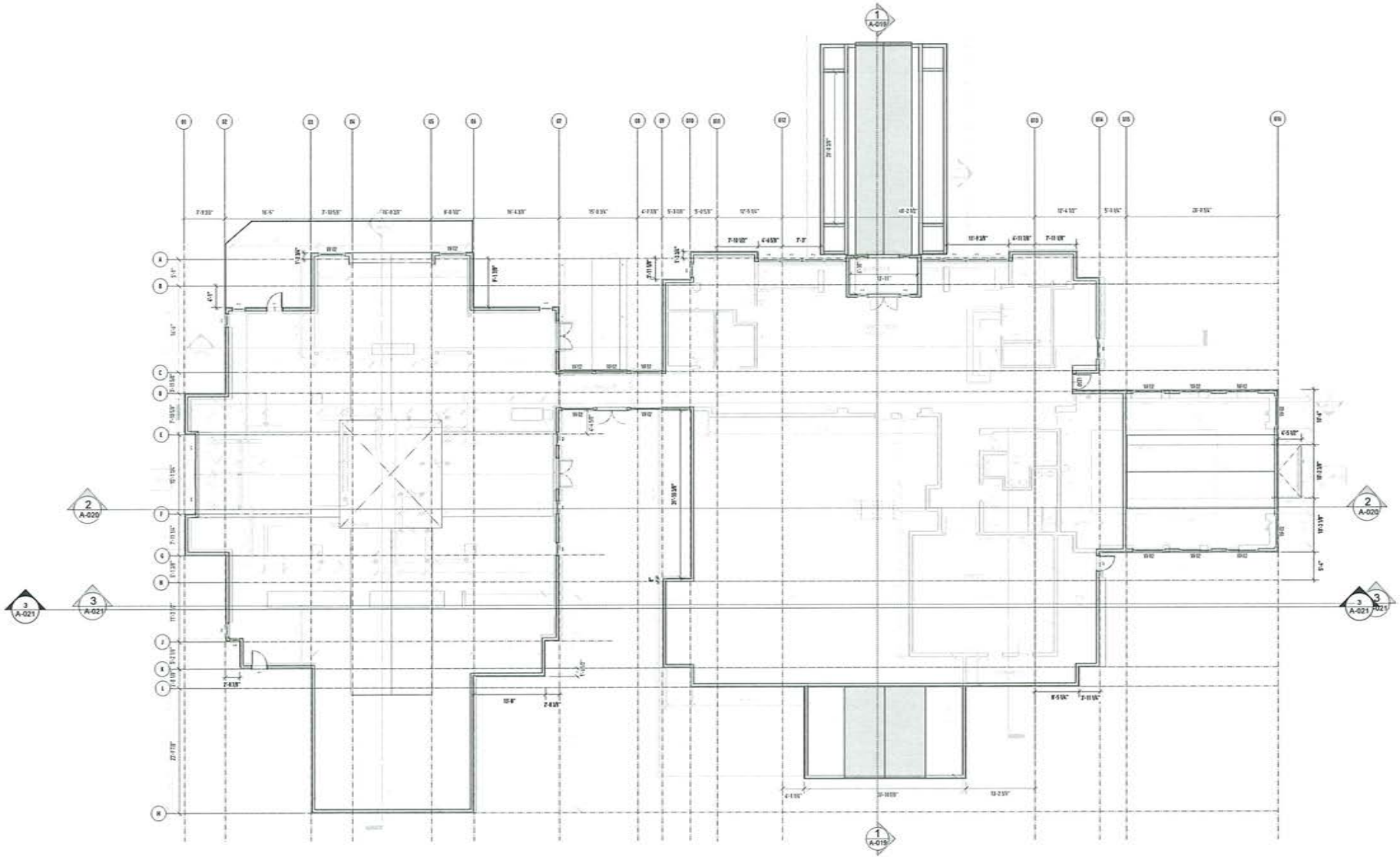

NO.	DATE	DESCRIPTION	BY
1	2023-01	ISSUED FOR PERMIT	AT
2	2023-02	ISSUED FOR CONSTRUCTION	AT
3	2023-03	ISSUED FOR BALANCE SHEET	AT
4	2023-04	ISSUED FOR BALANCE SHEET	AT
5	2023-05	ISSUED FOR PERMIT	AT
6	2023-06	ISSUED FOR PERMIT	AT
7	2023-07	ISSUED FOR PERMIT	AT
8	2023-08	ISSUED FOR PERMIT	AT
9	2023-09	ISSUED FOR PERMIT	AT
10	2023-10	ISSUED FOR PERMIT	AT
11	2023-11	ISSUED FOR PERMIT	AT
12	2023-12	ISSUED FOR PERMIT	AT
13	2024-01	ISSUED FOR PERMIT	AT
14	2024-02	ISSUED FOR PERMIT	AT
15	2024-03	ISSUED FOR PERMIT	AT
16	2024-04	ISSUED FOR PERMIT	AT
17	2024-05	ISSUED FOR PERMIT	AT
18	2024-06	ISSUED FOR PERMIT	AT
19	2024-07	ISSUED FOR PERMIT	AT
20	2024-08	ISSUED FOR PERMIT	AT
21	2024-09	ISSUED FOR PERMIT	AT
22	2024-10	ISSUED FOR PERMIT	AT
23	2024-11	ISSUED FOR PERMIT	AT
24	2024-12	ISSUED FOR PERMIT	AT
25	2025-01	ISSUED FOR PERMIT	AT
26	2025-02	ISSUED FOR PERMIT	AT
27	2025-03	ISSUED FOR PERMIT	AT
28	2025-04	ISSUED FOR PERMIT	AT
29	2025-05	ISSUED FOR PERMIT	AT
30	2025-06	ISSUED FOR PERMIT	AT
31	2025-07	ISSUED FOR PERMIT	AT
32	2025-08	ISSUED FOR PERMIT	AT
33	2025-09	ISSUED FOR PERMIT	AT
34	2025-10	ISSUED FOR PERMIT	AT
35	2025-11	ISSUED FOR PERMIT	AT
36	2025-12	ISSUED FOR PERMIT	AT
37	2026-01	ISSUED FOR PERMIT	AT
38	2026-02	ISSUED FOR PERMIT	AT
39	2026-03	ISSUED FOR PERMIT	AT
40	2026-04	ISSUED FOR PERMIT	AT
41	2026-05	ISSUED FOR PERMIT	AT
42	2026-06	ISSUED FOR PERMIT	AT
43	2026-07	ISSUED FOR PERMIT	AT
44	2026-08	ISSUED FOR PERMIT	AT
45	2026-09	ISSUED FOR PERMIT	AT
46	2026-10	ISSUED FOR PERMIT	AT
47	2026-11	ISSUED FOR PERMIT	AT
48	2026-12	ISSUED FOR PERMIT	AT
49	2027-01	ISSUED FOR PERMIT	AT
50	2027-02	ISSUED FOR PERMIT	AT
51	2027-03	ISSUED FOR PERMIT	AT
52	2027-04	ISSUED FOR PERMIT	AT
53	2027-05	ISSUED FOR PERMIT	AT
54	2027-06	ISSUED FOR PERMIT	AT
55	2027-07	ISSUED FOR PERMIT	AT
56	2027-08	ISSUED FOR PERMIT	AT
57	2027-09	ISSUED FOR PERMIT	AT
58	2027-10	ISSUED FOR PERMIT	AT
59	2027-11	ISSUED FOR PERMIT	AT
60	2027-12	ISSUED FOR PERMIT	AT

COPYRIGHT & USE OF DOCUMENTS
 This plan and design are the intellectual property of the Consultant, JMA Architecture Inc. and may not be used or reproduced without the written consent of JMA Architecture Inc. This document is for the use of the Client only for the purpose of information and reference only. It is not to be used for any other purpose without the written consent of the Consultant. No part of this document may be reproduced, stored in a retrieval system, or transmitted in any form or by any means, electronic, mechanical, photocopying, recording, or by any information storage and retrieval system, without the prior written permission of the Consultant. The Consultant shall not be responsible for any errors or omissions in this document. Only the drawings shall be used for construction. All other drawings are for information only. Any change or modification of the document is property of the Consultant. The Consultant shall not be responsible for any errors or omissions in this document. Only the drawings shall be used for construction. All other drawings are for information only.

JMA Architecture Inc.
 ARCHITECTURE, INTERIORS & CONSTRUCTION
 Principal: Jia M. Sheng
 101-1015 101st Avenue
 Burnaby, B.C. V5N 1Y7
 604-273-2200
 jma@jmaarchitecture.ca

Project Name		START DATE	
TRAVELDGE EXTERIORS		2023-01	
3011 BURNBURY ROAD RICHMOND, BC		PROJECT No. 2023-07	
Owner:		DR. CHEN	
Client:		SCALE 1:100	
LEVEL 01 FLOOR PLAN		7	
Project No. 2023-07		A-101	

DO NOT SCALE DRAWING

LEGEND

- FIN WITH LIGHT - COLOUR E-04
- FIN - COLOUR E-03

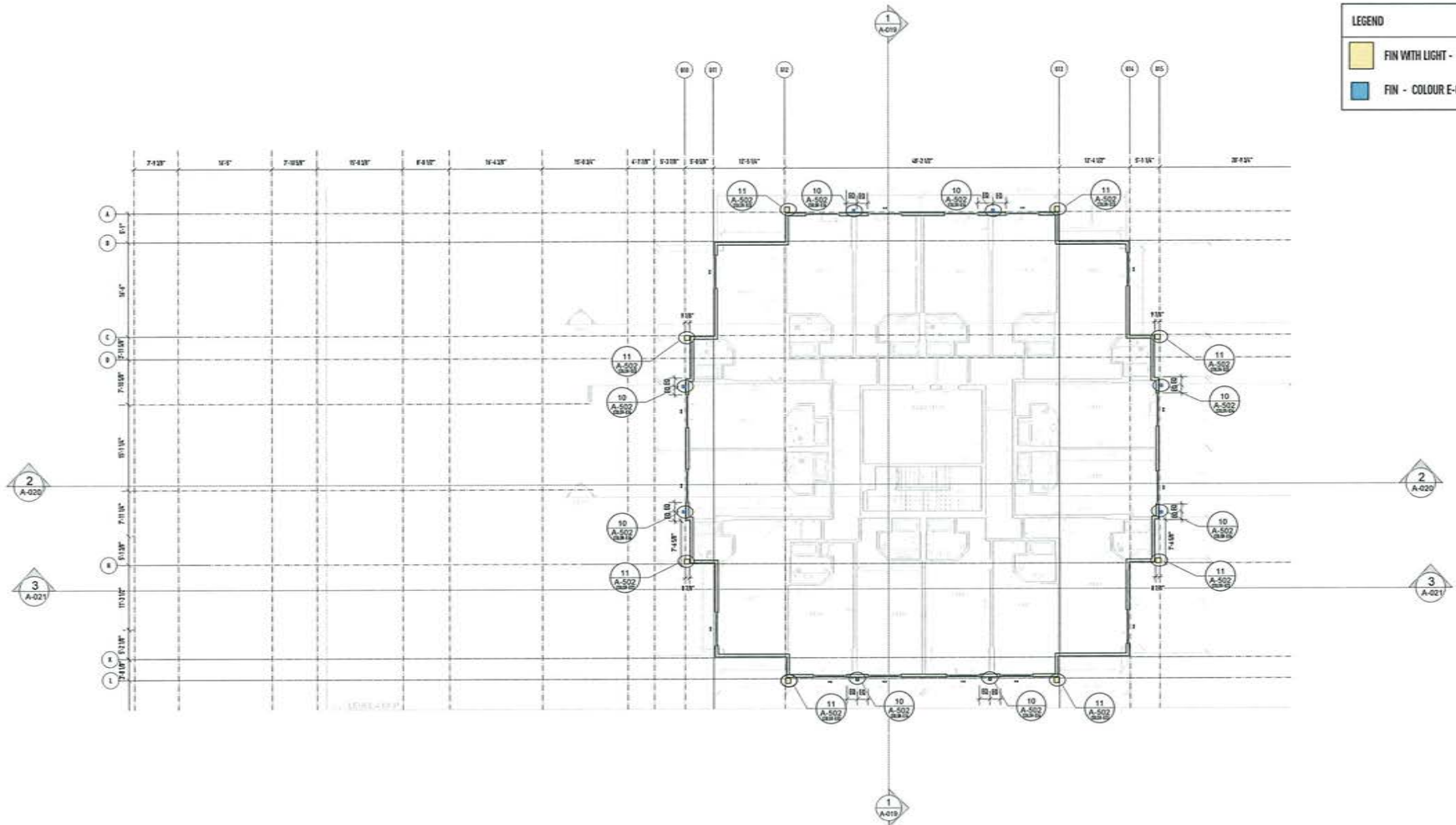

NO	DATE	DESCRIPTION	BY
1	2024-07	ISSUED FOR PERMIT	AT
2	2024-07	ISSUED FOR PERMIT	AT
3	2024-07	ISSUED FOR PERMIT	AT
4	2024-07	ISSUED FOR PERMIT	AT
5	2024-07	ISSUED FOR PERMIT	AT
6	2024-07	ISSUED FOR PERMIT	AT
7	2024-07	ISSUED FOR PERMIT	AT
8	2024-07	ISSUED FOR PERMIT	AT
9	2024-07	ISSUED FOR PERMIT	AT
10	2024-07	ISSUED FOR PERMIT	AT
11	2024-07	ISSUED FOR PERMIT	AT
12	2024-07	ISSUED FOR PERMIT	AT
13	2024-07	ISSUED FOR PERMIT	AT
14	2024-07	ISSUED FOR PERMIT	AT
15	2024-07	ISSUED FOR PERMIT	AT
16	2024-07	ISSUED FOR PERMIT	AT
17	2024-07	ISSUED FOR PERMIT	AT
18	2024-07	ISSUED FOR PERMIT	AT
19	2024-07	ISSUED FOR PERMIT	AT
20	2024-07	ISSUED FOR PERMIT	AT
21	2024-07	ISSUED FOR PERMIT	AT
22	2024-07	ISSUED FOR PERMIT	AT
23	2024-07	ISSUED FOR PERMIT	AT
24	2024-07	ISSUED FOR PERMIT	AT
25	2024-07	ISSUED FOR PERMIT	AT
26	2024-07	ISSUED FOR PERMIT	AT
27	2024-07	ISSUED FOR PERMIT	AT
28	2024-07	ISSUED FOR PERMIT	AT
29	2024-07	ISSUED FOR PERMIT	AT
30	2024-07	ISSUED FOR PERMIT	AT
31	2024-07	ISSUED FOR PERMIT	AT
32	2024-07	ISSUED FOR PERMIT	AT
33	2024-07	ISSUED FOR PERMIT	AT
34	2024-07	ISSUED FOR PERMIT	AT
35	2024-07	ISSUED FOR PERMIT	AT
36	2024-07	ISSUED FOR PERMIT	AT
37	2024-07	ISSUED FOR PERMIT	AT
38	2024-07	ISSUED FOR PERMIT	AT
39	2024-07	ISSUED FOR PERMIT	AT
40	2024-07	ISSUED FOR PERMIT	AT
41	2024-07	ISSUED FOR PERMIT	AT
42	2024-07	ISSUED FOR PERMIT	AT
43	2024-07	ISSUED FOR PERMIT	AT
44	2024-07	ISSUED FOR PERMIT	AT
45	2024-07	ISSUED FOR PERMIT	AT
46	2024-07	ISSUED FOR PERMIT	AT
47	2024-07	ISSUED FOR PERMIT	AT
48	2024-07	ISSUED FOR PERMIT	AT
49	2024-07	ISSUED FOR PERMIT	AT
50	2024-07	ISSUED FOR PERMIT	AT

COPYRIGHT & USE OF DOCUMENTS
 This plan and design are considered a 'Confidential Intellectual Property' of the Architect. All rights are reserved. No part of this document may be reproduced, stored in a retrieval system, or transmitted in any form or by any means, electronic, mechanical, photocopying, recording, or by any information storage and retrieval system, without the prior written permission of the Architect. The Architect shall not be held responsible for any errors or omissions in this document. Only the drawings and specifications of the Architect, and any amendments thereto, shall constitute the contract between the Client and the Architect. The Architect shall not be held responsible for any errors or omissions in this document. Only the drawings and specifications of the Architect, and any amendments thereto, shall constitute the contract between the Client and the Architect.

JMArchitecture Inc.
 100-1000 14th Avenue
 Suite 100
 Burnaby, B.C. V5G 1S7
 Canada
 Tel: (604) 291-1111
 Fax: (604) 291-1112
 Email: info@jma.com

Project Name	TRAVELDOGE EXTERIORS
Client	3075 HEDDEN ROAD RICHMOND B.C.
Drawn	CA/ML
Checked	CA/ML
Scale	1:100
Start Date	2024-03
Project No.	2024-07
Drawn	CA/ML
Scale	1:100
Sheet No.	7
Project No.	2024-07
Sheet Title	A-102

LEGEND

- FIN WITH LIGHT - COLOUR E-04
- FIN - COLOUR E-03

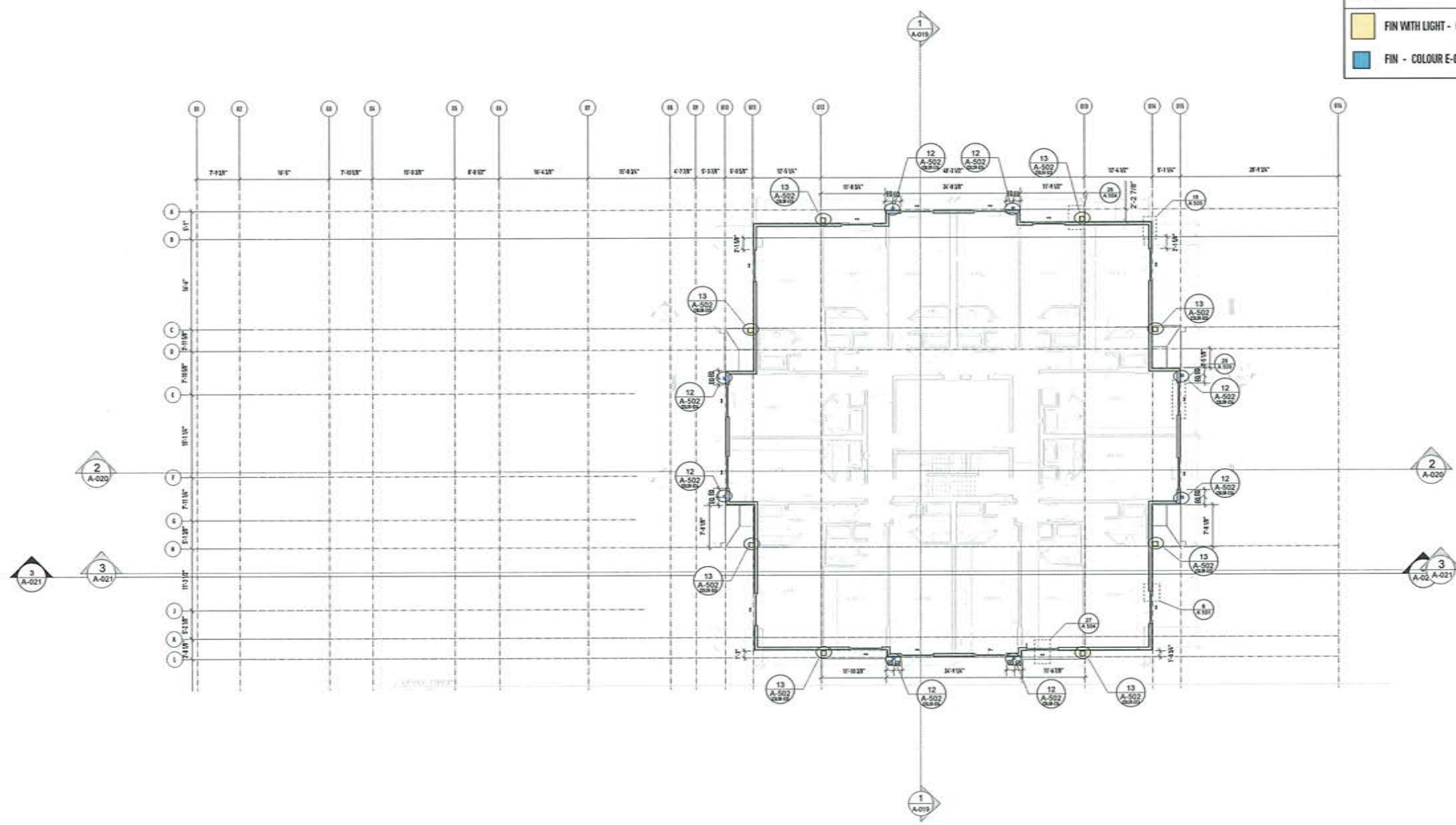

NO	DATE	DESCRIPTION	BY
7	2024-09	FOR L&S FOR DEVELOPMENT PERMIT	AT
6	2024-08	FOR L&S FOR DEVELOPMENT PERMIT	AT
5	2024-08	FOR L&S FOR DEVELOPMENT PERMIT	AT
4	2024-08	FOR L&S FOR DEVELOPMENT PERMIT	AT
3	2024-08	FOR L&S FOR DEVELOPMENT PERMIT	AT
2	2024-08	FOR L&S FOR DEVELOPMENT PERMIT	AT
1	2024-08	FOR L&S FOR DEVELOPMENT PERMIT	AT

COPYRIGHT & USE OF DOCUMENTS

This plan and design are considered the confidential property of the Consultant. All rights are reserved and no part of this document may be reproduced, stored in a retrieval system, or transmitted in any form or by any means, electronic, mechanical, photocopying, recording, or by any information storage and retrieval system, without the prior written permission of the Consultant. The Consultant shall not be held responsible for any errors or omissions in this document.



Architect Seal

Project Name: **TRAVELER EXTERIORS**
 37113 EDWARDS ROAD
 ROCKHURST, NC

Client: _____
 Date: _____

START DATE: 2024-03
 PROJECT NO: 2024-01
 DR: CH
 SCALE: 1/8" = 1'-0"

Sheet No: 7 of 7
 Project No: 2024-01
 Title: **TYPICAL PLAN**
 A-103

LEGEND

- FIN WITH LIGHT - COLOUR E-04
- FIN - COLOUR E-03

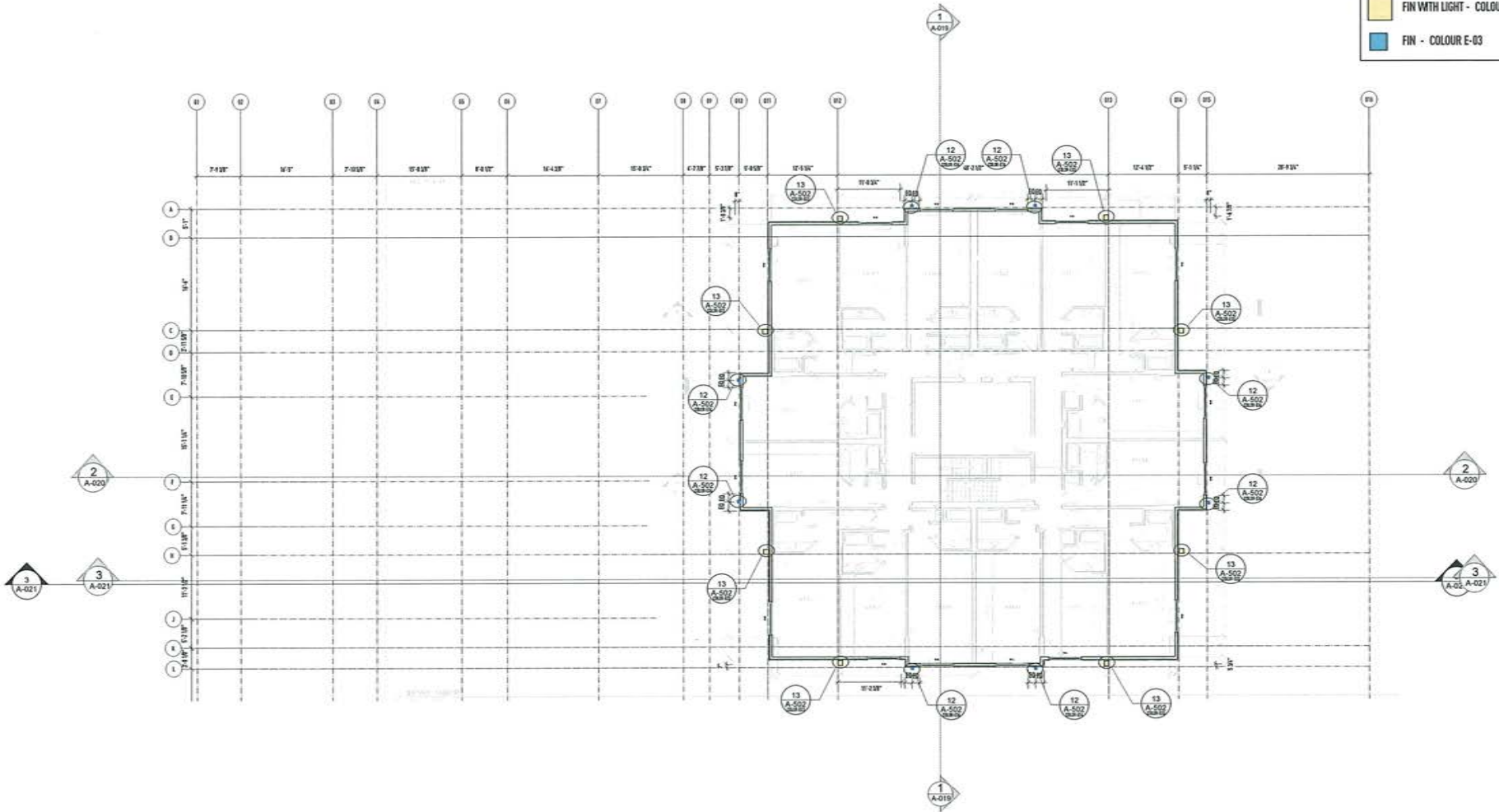

REV	DATE	DESCRIPTION	BY
1	2025-07	PERMITTED FOR PERMIT REVIEW	AT
2	2025-06	ISSUED FOR CONSULTATION	AT
3	2025-05	ISSUED FOR BIDDING PERMIT	AT
4	2025-04	ISSUED FOR BIDDING PERMIT	AT
5	2025-03	ISSUED FOR PERMIT SUBMISSIONS	AT
6	2025-02	ISSUED FOR PERMIT SUBMISSIONS	AT
7	2025-01	ISSUED FOR PERMIT SUBMISSIONS	AT

COPYRIGHT & USE OF DOCUMENTS

The plans and designs are considered a "Confidential Intellectual Property" and shall remain the exclusive property of the Consultant. All information, including but not limited to, drawings, specifications, and schedules, shall be held in confidence and shall not be disclosed, copied, or used for any other purpose without the prior written consent of the Consultant. The Consultant shall not be held responsible for any errors or omissions in the drawings and specifications. The Consultant shall not be held responsible for any errors or omissions in the drawings and specifications.

JMA Architecture Inc.
 CONSULTING ARCHITECTS & ENGINEERS
 100-11111 148 Avenue
 Surrey, B.C. V3V 2G7
 604-592-2022
 jma@jmaarchitecture.ca

Architectural
TRAVELodge EXTERIORS
 5750 MIDLAND AVE
 RICHMOND B.C.
 V6X 4S6
 Phone: 604-273-1111

START DATE: 2025-03
 PROJECT No: 2025-07
 DRAWN BY: CH
 SCALE: 1:100

Project No: **10-11**
TYPICAL PLAN
 Sheet No: **7** of 7
 Project File: **A-104**

DO NOT SCALE DRAWING

