

Schedule 2 to the Minutes of the Development Permit Panel meeting held on Wednesday, September 12, 2018.

/Richmond Supportive Housing: 7300

Elmbridge Way



S2 Rendering provided by SZ Architecture.

Development Permit Panel Meeting: Richmond City Hall

September 12, 2018





/PARTNERS



BC HOUSING



Richmond



Vancouver

Coastal Health

Promoting wellness. Ensuring care.



BC HOUSING

/PARTNER ROLES

- City of Richmond – Provides land
- BC Housing - provides capital and operational funding
- RainCity Housing - Operates the building, supports the residents and works with partners (VCH)
- Horizon North - The Design Builder developing this project



40 units of supportive housing for people experiencing homelessness proposed for 7300 Elmbridge Way



HORIZON NORTH

/ SITE CONTEXT

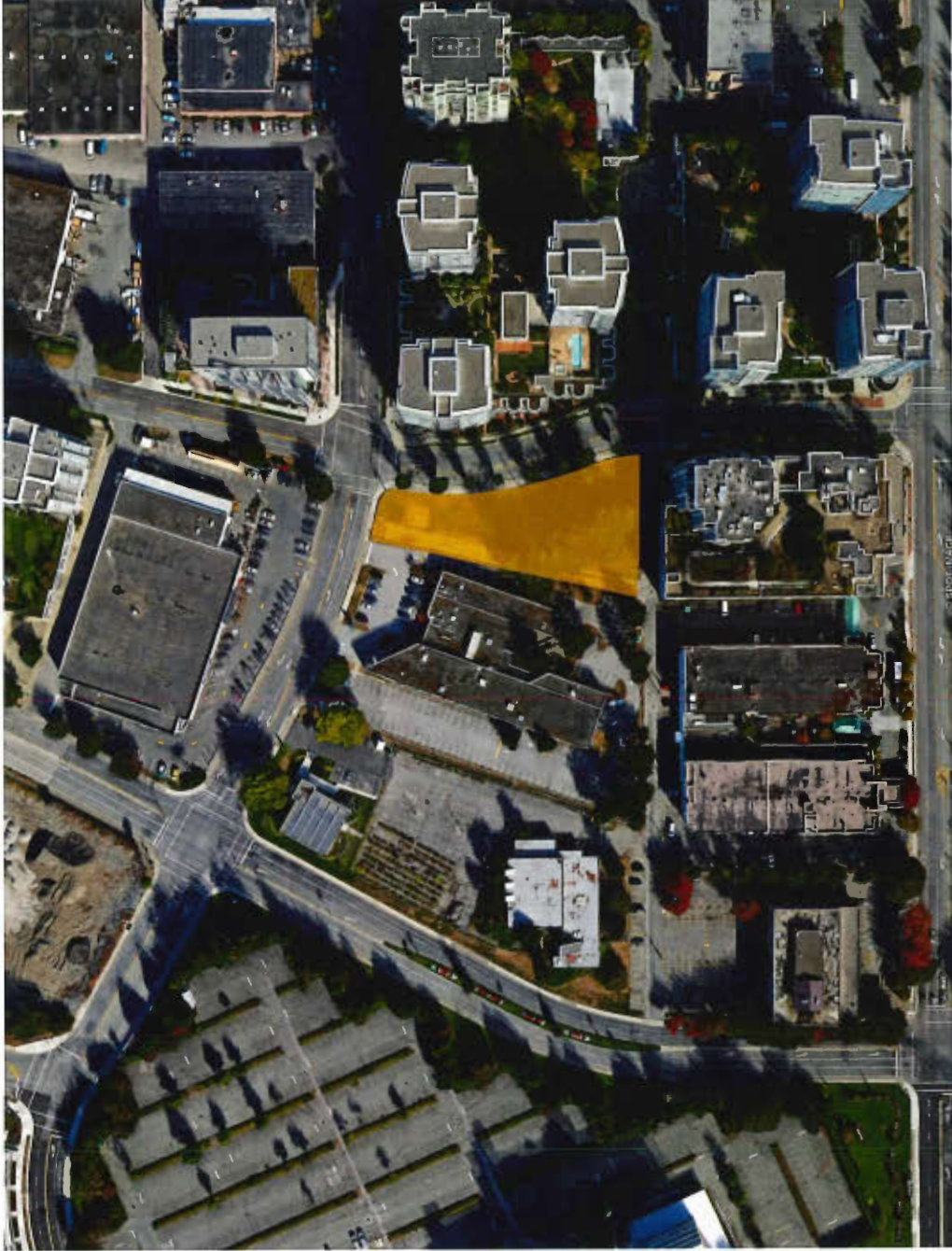



HORIZON NORTH

/EXISTING SITE





HORIZON NORTH

/SITE PLAN

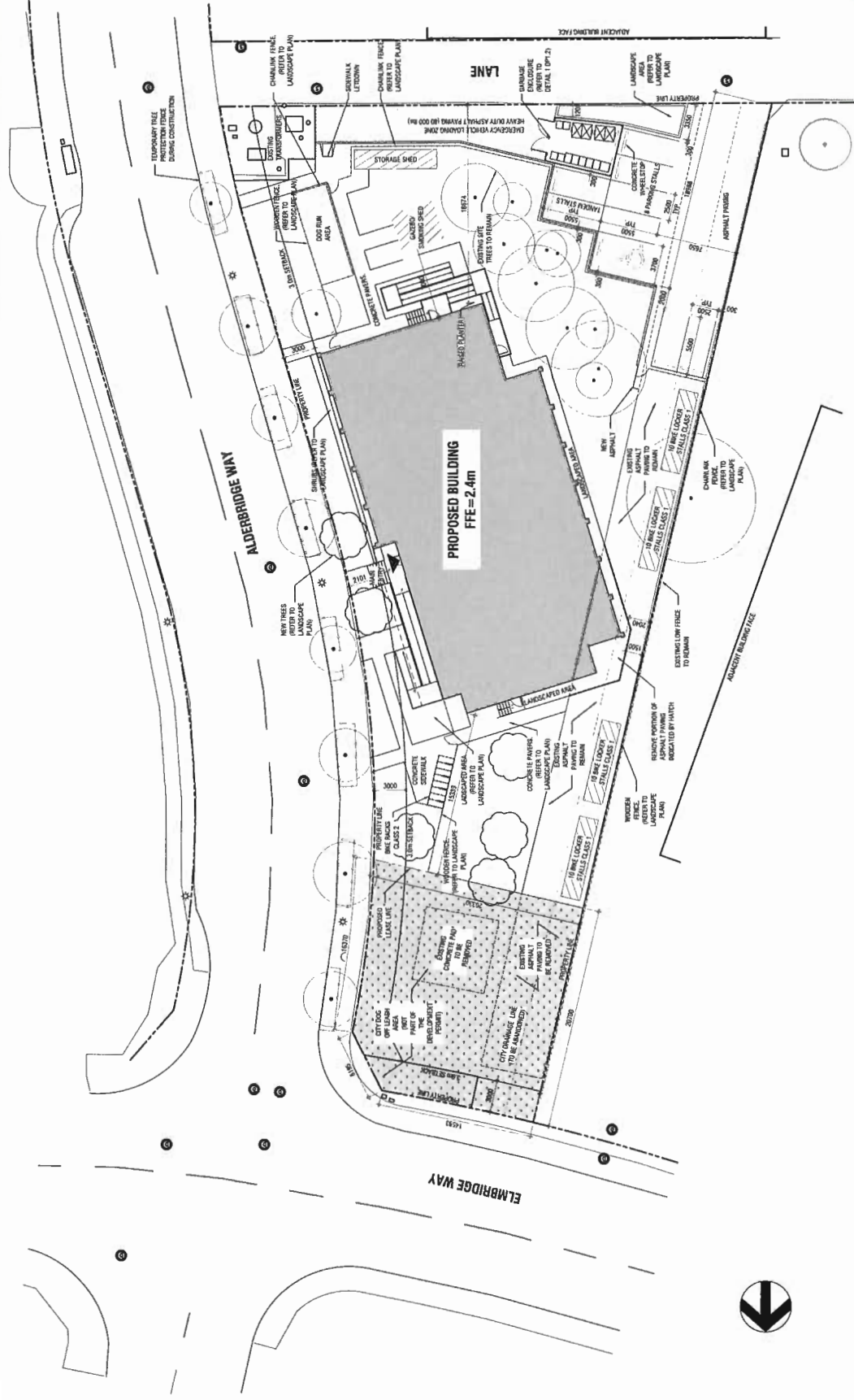



HORIZON NORTH

MAIN FLOORPLAN

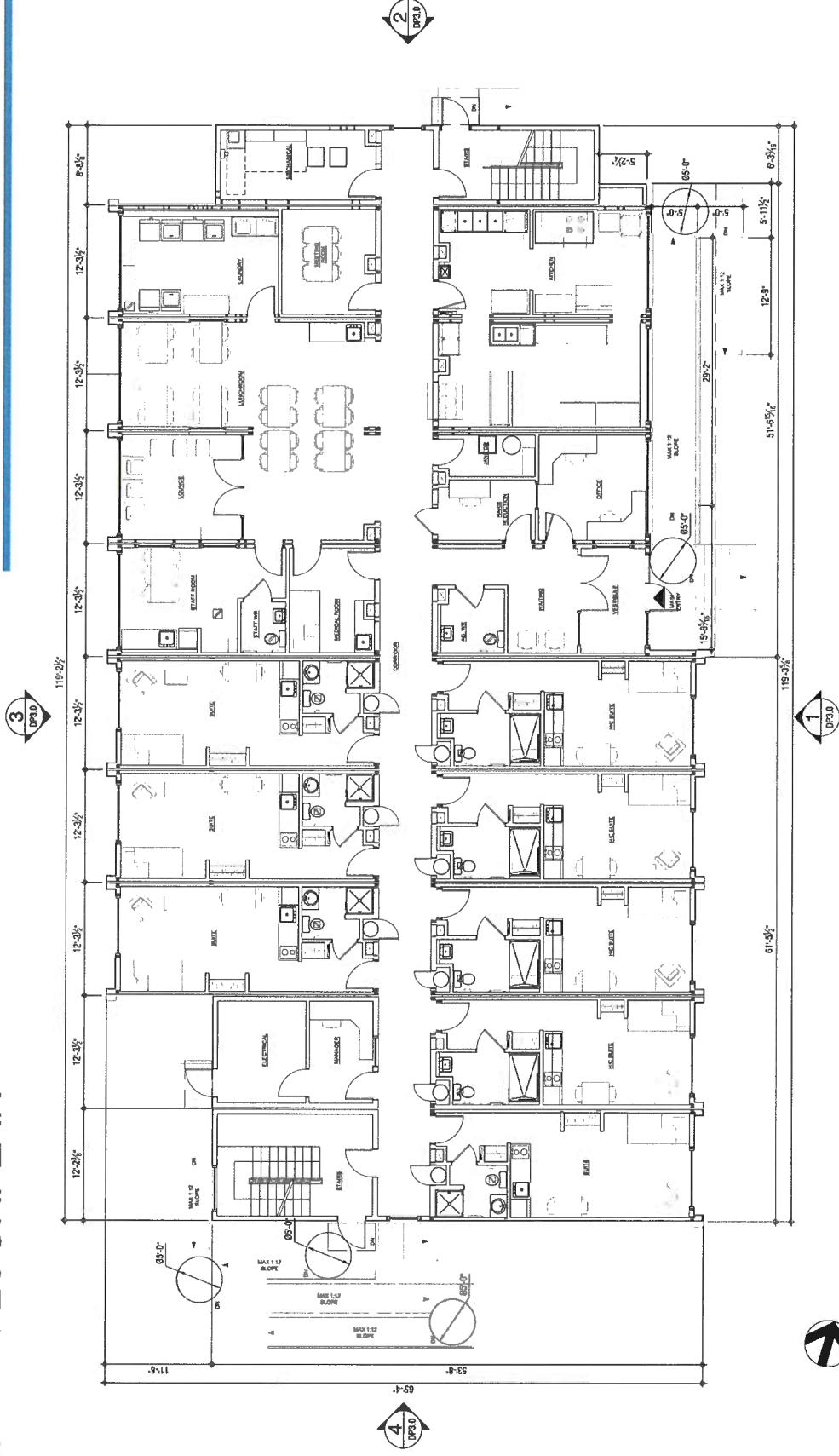



HORIZON NORTH

/SOUTHWEST VIEW FROM ALDERBRIDGE



Renderings provided by S2 Architecture.
Renderings are artistic representations and are subject to change.



BC HOUSING





HORIZON NORTH

/NORTHEAST VIEW FROM ALDERBRIDGE



Renderings provided by S2 Architecture
Renderings are artistic representations and are subject to change.



BC HOUSING



1-866-305-6565 | horizonnorth.ca



HORIZON NORTH

/LANDSCAPE PLAN

