

Schedule 1 to the Minutes of the
Development Permit Panel
meeting held on Wednesday,
October 30, 2019.



6017 NO. 4 ROAD / WESTGATE



SPECTRA DESIGN

ISSUED FOR:

PERMITTED TO BE USED FOR THE PROJECT DESCRIBED HEREIN ONLY. ANY OTHER USE IS PROHIBITED.

- 6. MARCH 18 2019 ISSUED FOR PERMITS
- 7. OCTOBER 15 2018 ISSUED FOR PERMITS
- 8. MARCH 18 2018 ISSUED FOR PERMITS
- 9. MARCH 18 2018 ISSUED FOR PERMITS
- 10. NOVEMBER 15 2017 ISSUED FOR PERMITS
- 11. NOVEMBER 15 2017 ISSUED FOR PERMITS
- 12. JANUARY 23 2017 ISSUED FOR PERMITS
- 13. JANUARY 23 2017 ISSUED FOR PERMITS
- 14. JANUARY 23 2017 ISSUED FOR PERMITS

NOTES:

THIS DRAWING IS COPYRIGHTED AND MUST NOT BE REPRODUCED, COPIED, OR TRANSMITTED IN ANY FORM OR BY ANY MEANS, ELECTRONIC OR MECHANICAL, INCLUDING PHOTOCOPYING, RECORDING, OR BY ANY INFORMATION STORAGE AND RETRIEVAL SYSTEM, WITHOUT THE WRITTEN PERMISSION OF SPECTRA DESIGN. ANY UNAUTHORIZED USE OF THIS DRAWING IS PROHIBITED. ANY UNAUTHORIZED USE OF THIS DRAWING IS PROHIBITED. ANY UNAUTHORIZED USE OF THIS DRAWING IS PROHIBITED.

SCALE:

WESTGATE

6017 NO.4 ROAD

CONTEXT PLAN

DATE: 02/16/2016

CHECKED:

A0.01

15.05

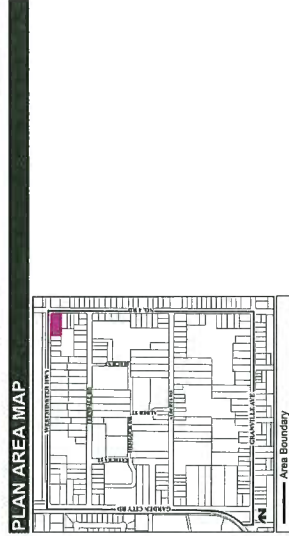
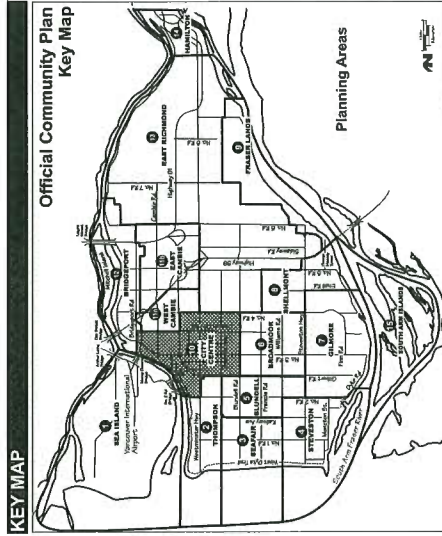

McLennan North Sub-Area Plan
Original Adoption: July 15, 1996 / Plan Adoption: February 16, 2004

WESTMINSTER HIGHWAY (EAST BOUND)

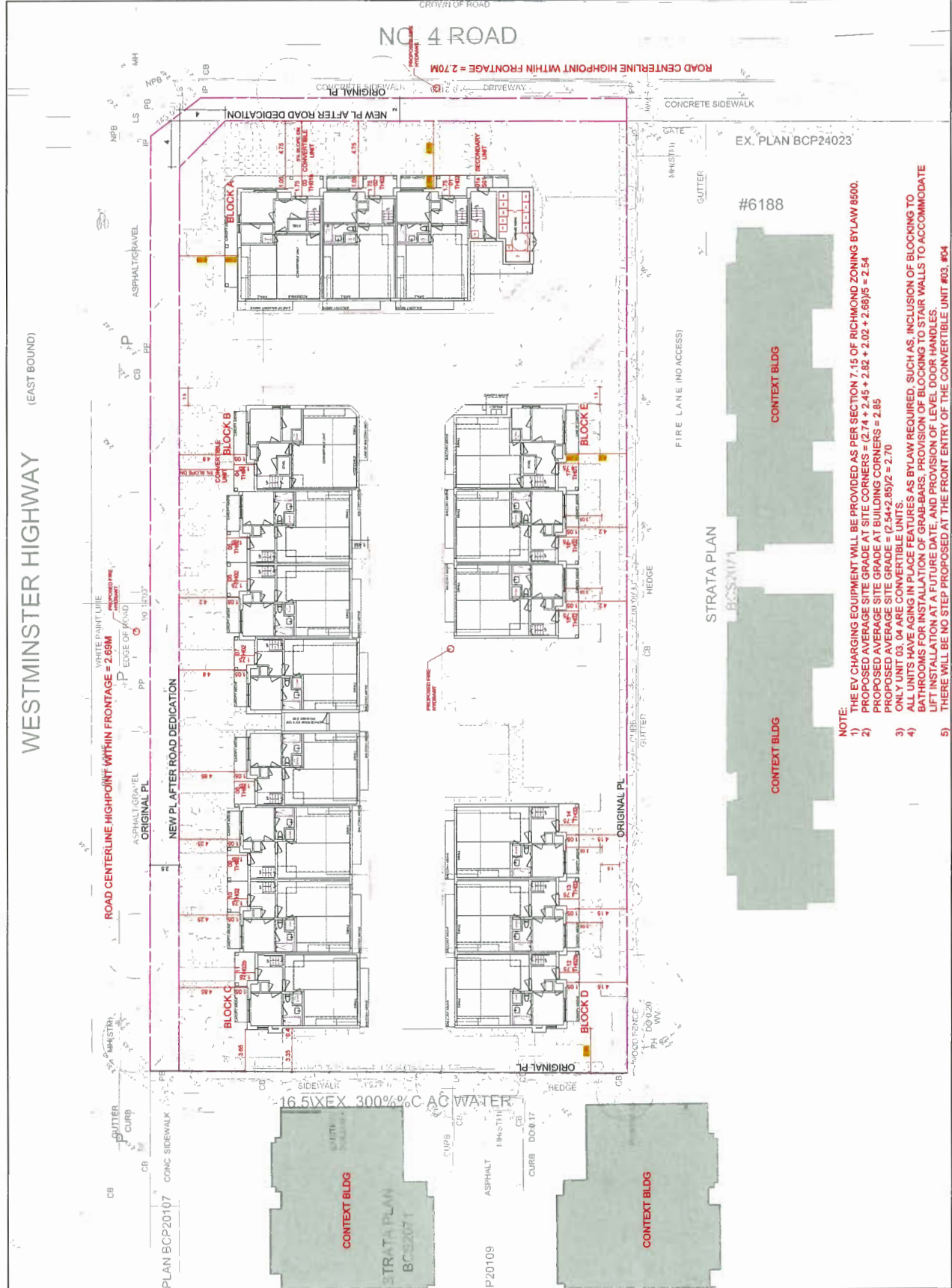

REVISIONS:

- 1. OCTOBER 2016
- 2. JULY 2017
- 3. MARCH 2018
- 4. MARCH 2019
- 5. OCTOBER 2019
- 6. MARCH 2020
- 7. OCTOBER 2020
- 8. MARCH 2021
- 9. NOVEMBER 2021
- 10. JULY 2022

THIS DRAWING IS COPYRIGHTED AND MUST NOT BE REPRODUCED, COPIED, REPRODUCED, OR TRANSMITTED IN ANY MANNER WITHOUT THE WRITTEN PERMISSION OF SPECTRA DESIGN. ALL RIGHTS RESERVED. THIS DRAWING IS THE PROPERTY OF SPECTRA DESIGN AND IS NOT TO BE USED FOR ANY OTHER PROJECT WITHOUT THE WRITTEN PERMISSION OF SPECTRA DESIGN. THE CLIENT ACCEPTS RESPONSIBILITY FOR THE ACCURACY OF THE INFORMATION PROVIDED TO SPECTRA DESIGN AND FOR THE INFORMATION PROVIDED TO THE CONTRACTOR. SPECTRA DESIGN IS NOT RESPONSIBLE FOR THE ACCURACY OF THE INFORMATION PROVIDED TO THE CONTRACTOR. SPECTRA DESIGN IS NOT RESPONSIBLE FOR THE ACCURACY OF THE INFORMATION PROVIDED TO THE CONTRACTOR.

DATE: 15/05/2022
DRAWN BY: [Name]
CHECKED BY: [Name]

WESTGATE
6017 NO.4 ROAD
MASTER SITE PLAN

A1.01
DP PLAN #1

- NOTE:
- 1) THE EV CHARGING EQUIPMENT WILL BE PROVIDED AS PER SECTION 7.15 OF RICHMOND ZONING BYLAW 8500.
 - 2) PROPOSED AVERAGE SITE GRADE AT SITE CORNERS = $(2.74 + 2.45 + 2.82 + 2.02 + 2.68)/5 = 2.54$
 - 3) PROPOSED AVERAGE SITE GRADE AT BUILDING CORNERS = 2.85
 - 4) ONLY UNIT 03, 04 ARE CONVERTIBLE UNITS.
 - 5) ALL UNITS HAVE AGING IN PLACE FEATURES AS BYLAW REQUIRED, SUCH AS, INCLUSION OF BLOCKING TO BATHROOMS FOR INSTALLATION OF GRAB-BARS, PROVISION OF BLOCKING TO STAIR WALLS TO ACCOMMODATE LIFT INSTALLATION AT A FUTURE DATE, AND PROVISION OF LEVEL DOOR HANDLES.
 - 6) THERE WILL BE NO STEP PROPOSED AT THE FRONT ENTRY OF THE CONVERTIBLE UNIT #03, #04

12. OCTOBER 03 2019 REBID FOR PERMITS AND PERMITS
 11. JULY 23 2019 REBID FOR PERMITS AND PERMITS
 10. MARCH 08 2019 REBID FOR PERMITS AND PERMITS
 9. OCTOBER 19 2018 REBID FOR PERMITS AND PERMITS
 8. MARCH 12 2018 REBID FOR PERMITS AND PERMITS
 7. OCTOBER 19 2017 REBID FOR PERMITS AND PERMITS
 6. MARCH 12 2017 REBID FOR PERMITS AND PERMITS
 5. OCTOBER 19 2016 REBID FOR PERMITS AND PERMITS
 4. MARCH 12 2016 REBID FOR PERMITS AND PERMITS
 3. OCTOBER 19 2015 REBID FOR PERMITS AND PERMITS
 2. MARCH 12 2015 REBID FOR PERMITS AND PERMITS
 1. OCTOBER 19 2014 REBID FOR PERMITS AND PERMITS

THIS DRAWING IS COPYRIGHTED AND MUST NOT BE REPRODUCED, COPIED, REPRODUCED, OR OTHERWISE USED IN ANY MANNER WITHOUT THE WRITTEN PERMISSION OF SPECTRA DESIGN. ALL RIGHTS ARE RESERVED. IN ALL INSTANCES UNLESS OTHERWISE SPECIFIED, THE DRAWING IS TO BE USED AS SHOWN. THE CONTRACTOR SHALL BE RESPONSIBLE FOR OBTAINING ALL NECESSARY PERMITS AND APPROVALS FROM THE APPROPRIATE AGENCIES. THE CONTRACTOR SHALL BE RESPONSIBLE FOR OBTAINING ALL NECESSARY PERMITS AND APPROVALS FROM THE APPROPRIATE AGENCIES. THE CONTRACTOR SHALL BE RESPONSIBLE FOR OBTAINING ALL NECESSARY PERMITS AND APPROVALS FROM THE APPROPRIATE AGENCIES.

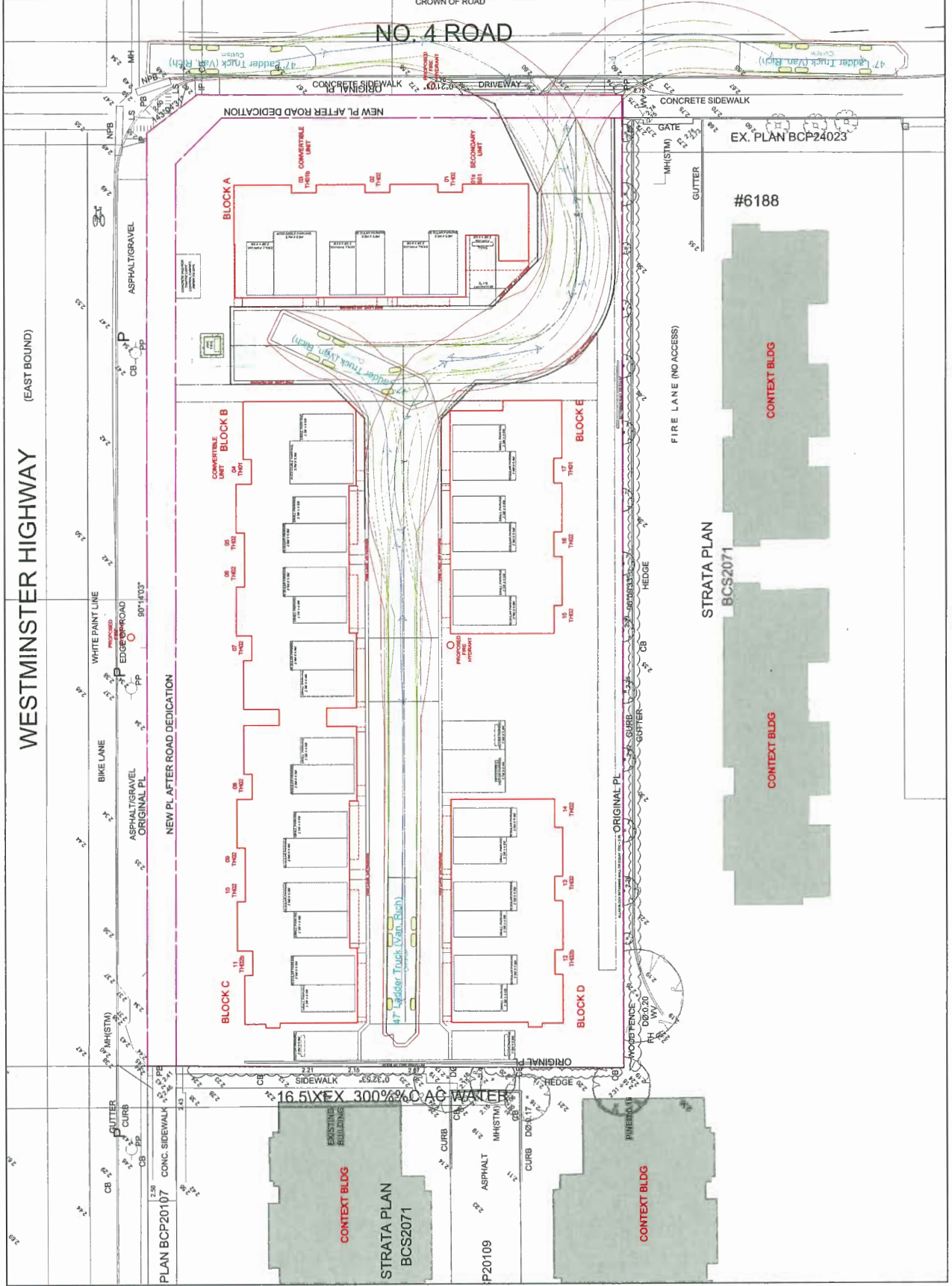

WESTGATE
 6017 NO.4 ROAD
 MASTER SITE PLAN
 FIRE TRUCK ACCESS

DRIVING
 15.05
 A1.03a

REVISIONS FOR:

12	12 OCTOBER 2019	REDESIGN FOR RECUMENSION 4TH
11	12 JULY 2019	REDESIGN FOR RECUMENSION 4TH
10	12 JULY 2019	REDESIGN FOR RECUMENSION 4TH
9	12 JULY 2019	REDESIGN FOR RECUMENSION 4TH
8	12 JULY 2019	REDESIGN FOR RECUMENSION 4TH
7	12 JULY 2019	REDESIGN FOR RECUMENSION 4TH
6	12 JULY 2019	REDESIGN FOR RECUMENSION 4TH
5	12 JULY 2019	REDESIGN FOR RECUMENSION 4TH
4	12 JULY 2019	REDESIGN FOR RECUMENSION 4TH
3	12 JULY 2019	REDESIGN FOR RECUMENSION 4TH
2	12 JULY 2019	REDESIGN FOR RECUMENSION 4TH
1	12 JULY 2019	REDESIGN FOR RECUMENSION 4TH

DATE: 12/07/2019

THIS DRAWING IS COPYRIGHTED AND MUST NOT BE USED, REPRODUCED, OR REPRODUCED WITHOUT WRITTEN PERMISSION FROM SPECTRA DESIGN. ANY UNAUTHORIZED USE OR REPRODUCTION OF THIS DRAWING IS STRICTLY PROHIBITED. SPECTRA DESIGN SHALL NOT BE RESPONSIBLE FOR ANY DAMAGE OR LOSS OF PROFITS, BUSINESS, OR REVENUE, OR FOR ANY SPECIAL, INCIDENTAL, OR CONSEQUENTIAL DAMAGES, INCLUDING ATTORNEY'S FEES, ARISING FROM THE CONTRACT DOCUMENTS WITHOUT LIMITATION. THIS DRAWING IS THE PROPERTY OF SPECTRA DESIGN AND SHALL REMAIN THE PROPERTY OF SPECTRA DESIGN. ANY REVISIONS TO THIS DRAWING SHALL BE SUBJECT TO THE TERMS AND CONDITIONS OF THE CONTRACT DOCUMENTS.

WESTAGTAGE
6017 NO.4 ROAD
2ND FLOOR PLAN

A2.02
15.05

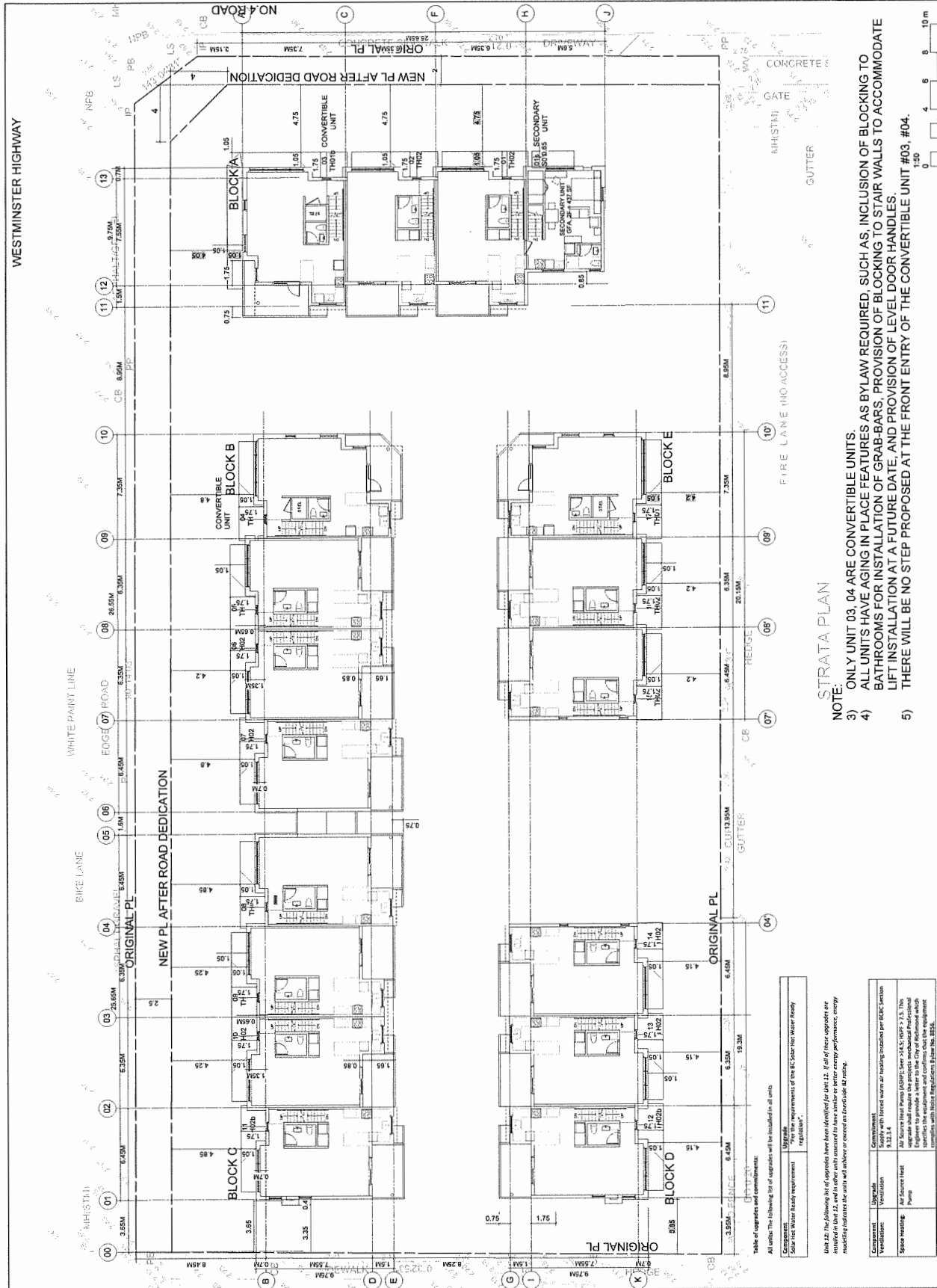

STRATA PLAN

- NOTE:
- ONLY UNIT 03, 04 ARE CONVERTIBLE UNITS.
 - ALL UNITS HAVE AGING IN PLACE FEATURES AS BYLAW REQUIRED, SUCH AS, INCLUSION OF BLOCKING TO BATHROOMS FOR INSTALLATION OF GRAB-BARS, PROVISION OF BLOCKING TO STAIR WALLS TO ACCOMMODATE LIFT INSTALLATION AT A FUTURE DATE, AND PROVISION OF LEVEL DOOR HANDLES.
 - THERE WILL BE NO STEP PROPOSED AT THE FRONT ENTRY OF THE CONVERTIBLE UNIT #03, #04.

Table of aggregates and commitments:

Commitment	Uplift/ventilation	Uplift/ventilation
Uplift/ventilation	Uplift/ventilation	Uplift/ventilation
Uplift/ventilation	Uplift/ventilation	Uplift/ventilation

Unit 02: The following list of upgrades have been identified for Unit 12. If all of these upgrades are installed in Unit 12, and in other units intended to have similar or better energy performance, energy modeling indicates the units will achieve or exceed the threshold of 70 mg.

Commitment	Uplift/ventilation	Uplift/ventilation
Uplift/ventilation	Uplift/ventilation	Uplift/ventilation
Uplift/ventilation	Uplift/ventilation	Uplift/ventilation

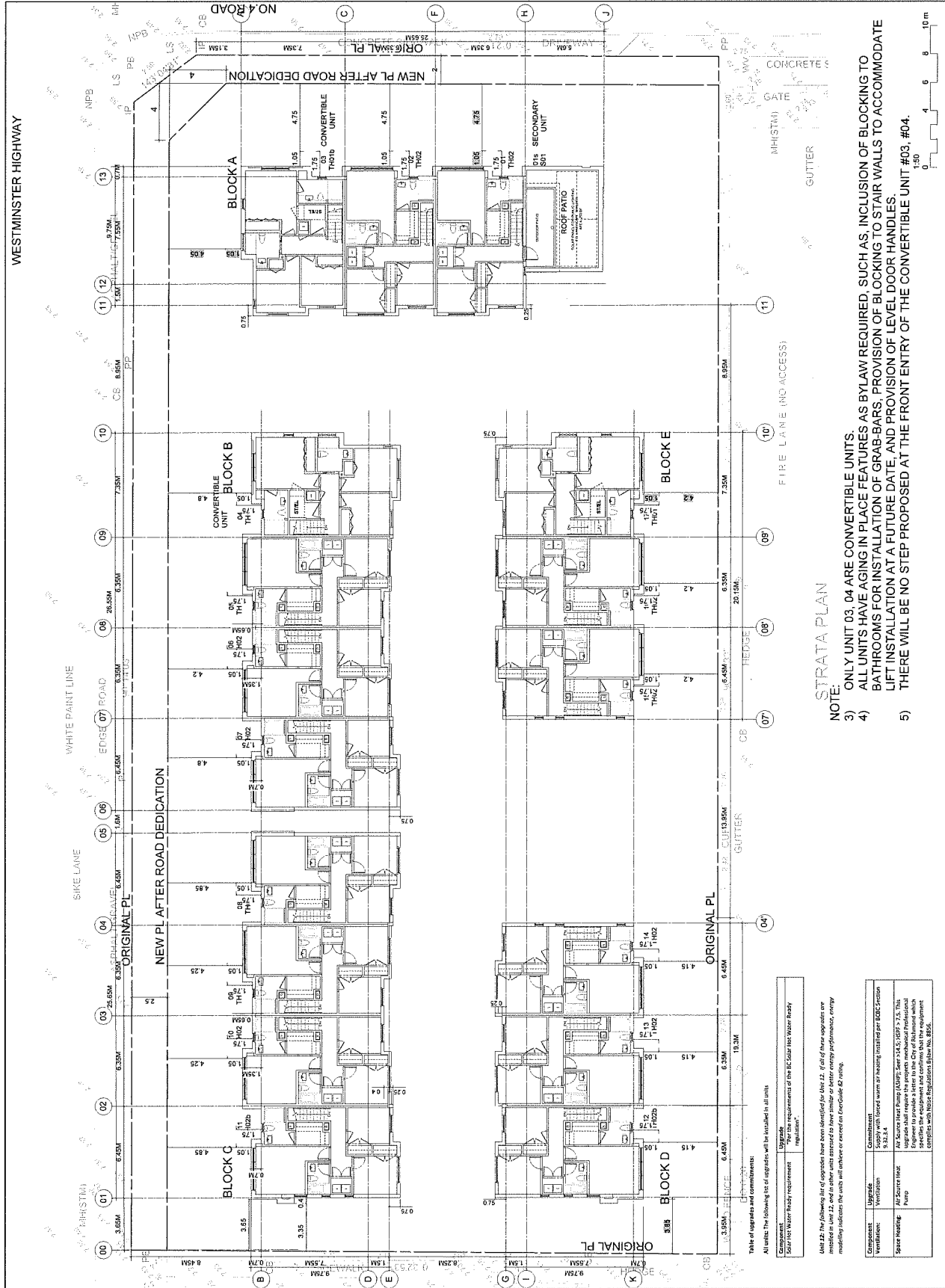

WESTMINSTER HIGHWAY

BIKE LANE

WHITE PAINT LINE

NO. 4 ROAD

WESTGATE

6017 NO. 4 ROAD
3RD FLOOR PLAN

DATE: _____
DRAWN BY: _____
CHECKED: _____

A2.03

15-05

STRATA PLAN

- NOTE:
- 3) ONLY UNIT 03, 04 ARE CONVERTIBLE UNITS.
 - 4) ALL UNITS HAVE AGING IN PLACE FEATURES AS BYLAW REQUIRED, SUCH AS, INCLUSION OF BLOCKING TO BATHROOMS FOR INSTALLATION OF GRAB-BARS, PROVISION OF BLOCKING TO STAIR WALLS TO ACCOMMODATE LIFT INSTALLATION AT A FUTURE DATE, AND PROVISION OF LEVEL DOOR HANDLES.
 - 5) THERE WILL BE NO STEP PROPOSED AT THE FRONT ENTRY OF THE CONVERTIBLE UNIT #03, #04.

Table of upgrades and comments:
All units: The following list of upgrades will be installed in all units

Component	Upgrade	Comment
Scour Test Water Ready requirement	Upgrade	For the requirements of the BC Clear Test Water Ready requirement.

Unit 03: The following list of upgrades have been identified for Unit 03. If any of these upgrades are installed in Unit 02, and in other units located on the same floor, the City of Richmond will consider the units will achieve or exceed an EnergyGuide G rating.

Component	Upgrade	Comment
Ventilation	Upgrade	Supply with forced warm air heating installed per BCBC Section 9.33.3.4
Space Heating	Air Source Heat Pump	Air Source Heat Pump (ASHP) per 9.45.5; ASHP > 7.5. This Engineer to provide a letter to the City of Richmond which specifies the equipment and confirms that the equipment complies with BCBC Regulation Section 9.33.3.4

ISSUED FOR:

APPROVED FOR:

- 1. OCTOBER 19 2019 ISSUED FOR REVISION 11M
- 2. OCTOBER 19 2019 ISSUED FOR REVISION 11M
- 3. OCTOBER 19 2019 ISSUED FOR REVISION 11M
- 4. MARCH 18 2019 ISSUED FOR REVISION 11M
- 5. MARCH 18 2019 ISSUED FOR REVISION 11M
- 6. MARCH 18 2019 ISSUED FOR REVISION 11M
- 7. MARCH 18 2019 ISSUED FOR REVISION 11M
- 8. MARCH 18 2019 ISSUED FOR REVISION 11M
- 9. MARCH 18 2019 ISSUED FOR REVISION 11M
- 10. MARCH 18 2019 ISSUED FOR REVISION 11M
- 11. MARCH 18 2019 ISSUED FOR REVISION 11M
- 12. MARCH 18 2019 ISSUED FOR REVISION 11M
- 13. MARCH 18 2019 ISSUED FOR REVISION 11M
- 14. MARCH 18 2019 ISSUED FOR REVISION 11M
- 15. MARCH 18 2019 ISSUED FOR REVISION 11M
- 16. MARCH 18 2019 ISSUED FOR REVISION 11M
- 17. MARCH 18 2019 ISSUED FOR REVISION 11M
- 18. MARCH 18 2019 ISSUED FOR REVISION 11M
- 19. MARCH 18 2019 ISSUED FOR REVISION 11M
- 20. MARCH 18 2019 ISSUED FOR REVISION 11M

METRIC

THIS DRAWING IS COPYRIGHTED AND MUST NOT BE REPRODUCED OR TRANSMITTED IN ANY FORM OR BY ANY MEANS, ELECTRONIC OR MECHANICAL, WITHOUT THE WRITTEN PERMISSION OF SPECTRA DESIGN.

ALL DIMENSIONS ARE IN MILLIMETERS UNLESS OTHERWISE NOTED.

REPORT ANY DISCREPANCIES OR OMISSIONS TO THE CONSULTANT IMMEDIATELY BY TELEPHONE OR IN WRITING.

FOR CLARIFICATION REFER TO THE DRAWING SHEETS FOR THE PROJECT FROM THE CONSULTANT'S OFFICE. THE CONSULTANT'S OFFICE SHALL BE RESPONSIBLE FOR CORRECTING ANY DISCREPANCIES OR OMISSIONS AT THE CONTRACTOR'S RISK.

SCALE

WESTGATE

6017 NO.4 ROAD

ROOF PLAN

DATE

PROJECT NO.

CHECKED

A2.04

15-20

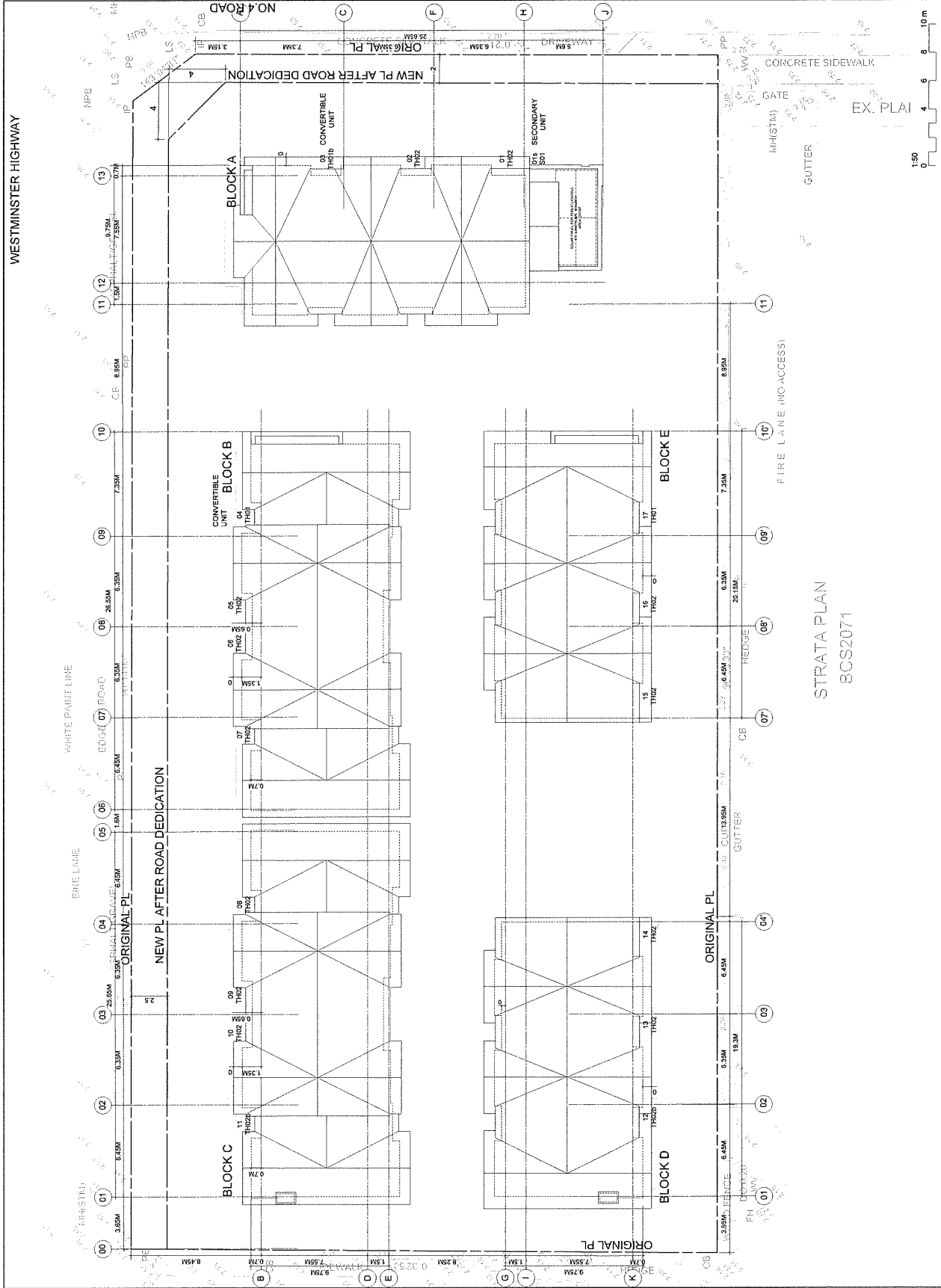



MATERIAL LEGEND

- 01A. CEMENTITIOUS PANEL, W/ COLOR-MATCH TRIM, WHITE
- 01B. CEMENTITIOUS PANEL, W/ COLOR-MATCH TRIM, GREY
- 02. BRICK VENEER
- 04. PAINTED WOOD TRIM, WHITE
- 05. PAINTED WOOD TRIM, GREY
- 06. CONCRETE UPSTAIR
- 07. POWDER-COATED DOWNPIPE, GREY
- 08. POWDER-COATED DOWNPIPE, GREY
- 09. POWDER-COATED DOWNPIPE, GREY
- 10. POWDER-COATED METAL PLANTER, BLACK
- 11. POWDER-COATED METAL PLANTER, BLACK
- 12. HOLLOW METAL, WOOD, DARK BROWN
- 13. HOLLOW METAL, GREY
- 14. HOLLOW METAL, GREY
- 15. HOLLOW METAL, GREY
- 16. PAINTED SHUTTERS LIKE WOOD PANEL, WHITE

PAINTED WOOD SHUTTER
PROJECT IN COLOR LAM
PAINTED WOOD SHUTTER
PROJECT IN COLOR LAM

PAINTED WOOD SHUTTER
PROJECT IN COLOR LAM
PAINTED WOOD SHUTTER
PROJECT IN COLOR LAM



NORTH ELEVATION, WESTMINSTER HIGHWAY ELEVATION
1:50

WEST ELEVATION
1:50

EAST ELEVATION, NO. 4 ROAD ELEVATION
1:50

SOUTH ELEVATION
1:50

ELECTRICAL ROOM BETWEEN BLOCK B & C

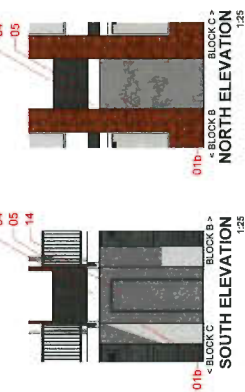

SOUTH ELEVATION
1:25

NORTH ELEVATION
1:25

REVISED FOR:

1. APRIL 2019
2. JUNE 2019
3. JULY 2019
4. AUGUST 2019
5. SEPTEMBER 2019
6. OCTOBER 2019
7. NOVEMBER 2019
8. DECEMBER 2019
9. JANUARY 2020
10. FEBRUARY 2020
11. MARCH 2020
12. APRIL 2020
13. MAY 2020
14. JUNE 2020
15. JULY 2020
16. AUGUST 2020
17. SEPTEMBER 2020
18. OCTOBER 2020
19. NOVEMBER 2020
20. DECEMBER 2020
21. JANUARY 2021
22. FEBRUARY 2021
23. MARCH 2021
24. APRIL 2021
25. MAY 2021
26. JUNE 2021
27. JULY 2021
28. AUGUST 2021
29. SEPTEMBER 2021
30. OCTOBER 2021
31. NOVEMBER 2021
32. DECEMBER 2021
33. JANUARY 2022
34. FEBRUARY 2022
35. MARCH 2022
36. APRIL 2022
37. MAY 2022
38. JUNE 2022
39. JULY 2022
40. AUGUST 2022
41. SEPTEMBER 2022
42. OCTOBER 2022
43. NOVEMBER 2022
44. DECEMBER 2022
45. JANUARY 2023
46. FEBRUARY 2023
47. MARCH 2023
48. APRIL 2023
49. MAY 2023
50. JUNE 2023
51. JULY 2023
52. AUGUST 2023
53. SEPTEMBER 2023
54. OCTOBER 2023
55. NOVEMBER 2023
56. DECEMBER 2023
57. JANUARY 2024
58. FEBRUARY 2024
59. MARCH 2024
60. APRIL 2024
61. MAY 2024
62. JUNE 2024
63. JULY 2024
64. AUGUST 2024
65. SEPTEMBER 2024
66. OCTOBER 2024
67. NOVEMBER 2024
68. DECEMBER 2024
69. JANUARY 2025
70. FEBRUARY 2025
71. MARCH 2025
72. APRIL 2025
73. MAY 2025
74. JUNE 2025
75. JULY 2025
76. AUGUST 2025
77. SEPTEMBER 2025
78. OCTOBER 2025
79. NOVEMBER 2025
80. DECEMBER 2025
81. JANUARY 2026
82. FEBRUARY 2026
83. MARCH 2026
84. APRIL 2026
85. MAY 2026
86. JUNE 2026
87. JULY 2026
88. AUGUST 2026
89. SEPTEMBER 2026
90. OCTOBER 2026
91. NOVEMBER 2026
92. DECEMBER 2026

THIS DRAWING IS COPYRIGHTED AND MUST NOT BE USED, REPRODUCED, COPIED, OR TRANSMITTED IN ANY FORM OR BY ANY MEANS, ELECTRONIC OR MECHANICAL, INCLUDING PHOTOCOPIING, RECORDING, OR BY ANY INFORMATION STORAGE AND RETRIEVAL SYSTEM, WITHOUT THE WRITTEN PERMISSION OF SPECTRA DESIGN. ALL DIMENSIONS AND MATERIALS UNLESS OTHERWISE NOTED.

THIS DRAWING IS A PART OF A SET OF CONTRACT DOCUMENTS. IT IS TO BE USED IN CONJUNCTION WITH THE OTHER DOCUMENTS IN THE SET. DEVIATIONS FROM THE CONTRACT DOCUMENTS WITHOUT NOTICE MAY BE SUBJECT TO CORRECTION AT THE CONTRACTOR'S DISCRETION.

DATE: _____

SCALE: _____

WESTGATE

6017 NO. 4 ROAD

SITE ELEVATIONS

REVISION
DATE: _____

CHECKED: _____





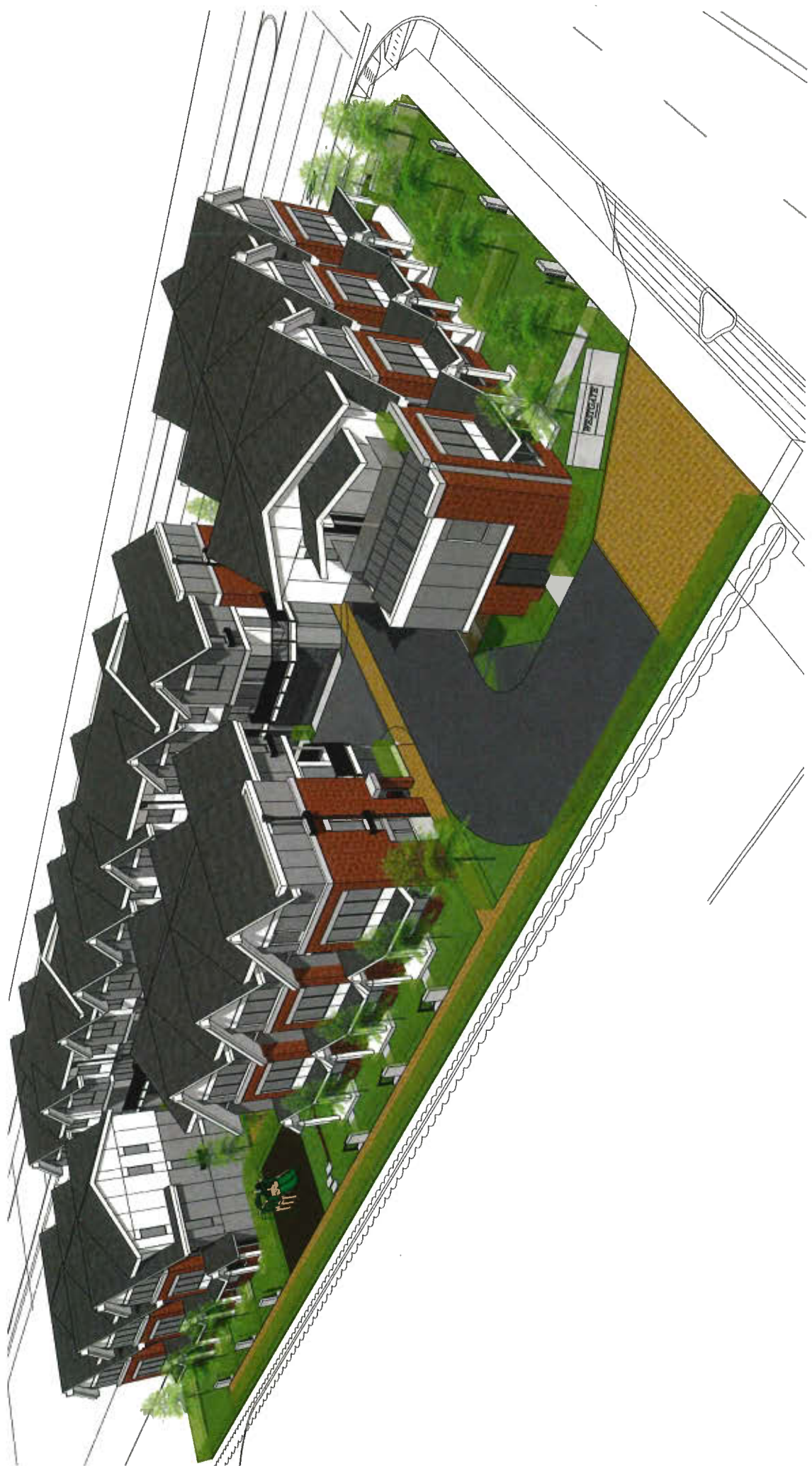

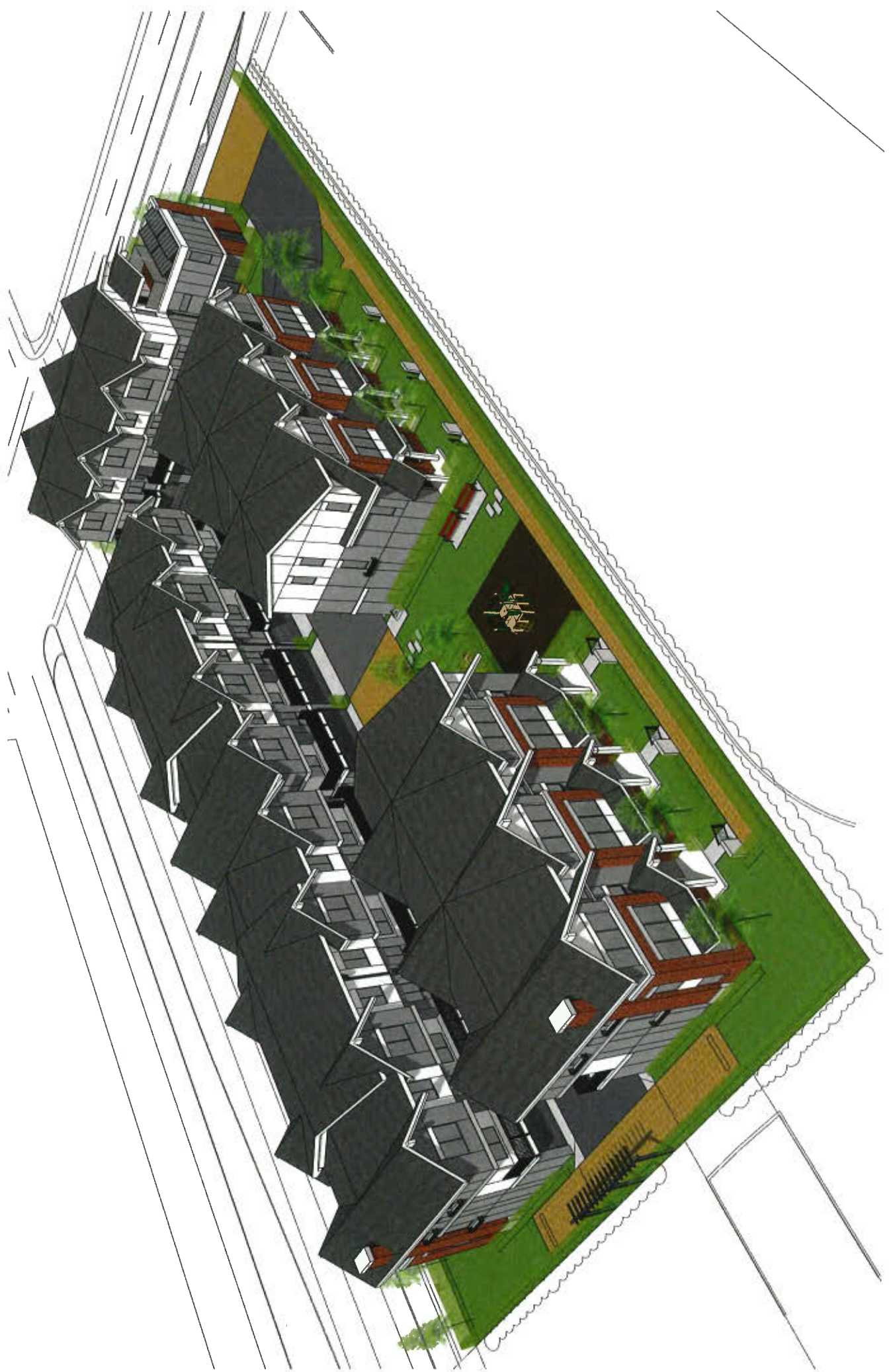



REVISIONS

NO. DATE BY
1. 07/11/2017
2. 07/11/2017
3. 07/11/2017
4. 07/11/2017
5. 07/11/2017
6. 07/11/2017
7. 07/11/2017
8. 07/11/2017
9. 07/11/2017
10. 07/11/2017
11. 07/11/2017
12. 07/11/2017
13. 07/11/2017
14. 07/11/2017
15. 07/11/2017
16. 07/11/2017

THIS DRAWING IS UNLESS OTHERWISE NOTED.
REPRODUCED, OR REPRODUCED IN ANY MANNER, WITHOUT WRITTEN PERMISSION.
ALL RIGHTS RESERVED.
DO NOT SCALE THIS DRAWING.
FOR CLARIFICATION BEFORE COMMENCING THE WORK.
DRAWINGS FROM THE CONTRACT DOCUMENTS WITHOUT WRITTEN PERMISSION ARE SUBJECT TO CONSTRUCTION AT THE CONTRACTOR'S RISK.

SCALE

WESTGATE

6017 NO.4 ROAD
BUILDING ELEVATIONS
BLOCK A

DATE

CHECKED

A3.02

DP PLAN #4a

15/06

MATERIAL LEGEND

- 01b. CEMENTITIOUS PANEL W/ COLOR-MATCH TRIM, WHITE
- 02. BRICK VANGERS
- 04. PAINTED WOOD TRIM, WHITE
- 05. ASPHALT SHINGLE, GREY
- 06. CONCRETE UPSTAND
- 07. POWDER-COATED GUARDRAIL, GREY
- 08. POWDER-COATED DOWNPIPE, GREY
- 09. POWDER-COATED METAL GATE, GREY
- 10. POWDER-COATED METAL PLANTER, BLACK
- 11. HOLLOW METAL DOOR, DARK BROWN
- 12. HOLLOW METAL DOOR, GREY
- 13. GARAGE METAL SECTIONAL DOOR, GREY
- 14. PAINTED SHUTTER-LIKE WOOD PANEL, WHITE



NORTH ELEVATION 1:25

EAST ELEVATION 1:25

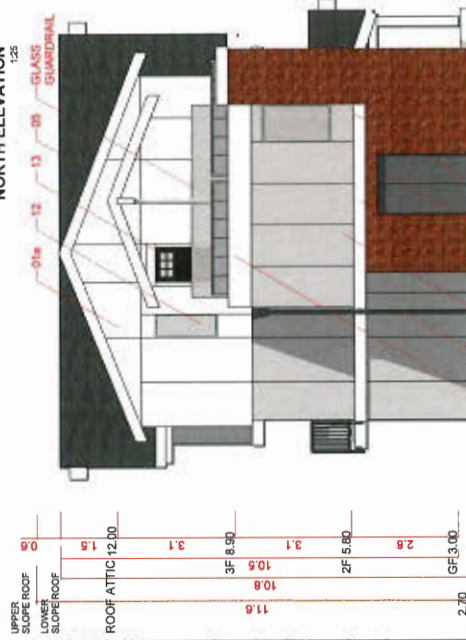

SOUTH ELEVATION 1:25

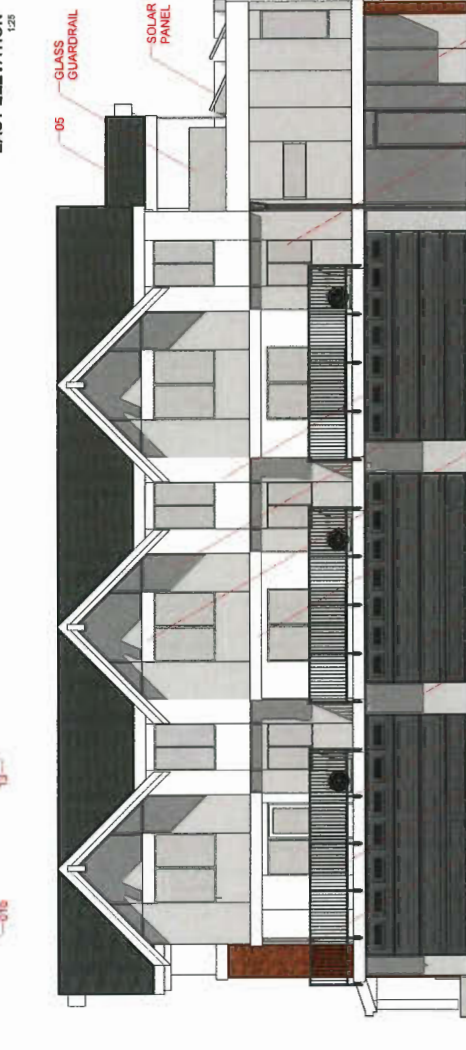

WEST ELEVATION 1:25

REVISIONS:

NO. DATE BY
1. 07/15/2019
2. 07/15/2019
3. 07/15/2019

12. OCTOBER 03 2019
13. OCTOBER 03 2019
14. OCTOBER 03 2019
15. JULY 25 2019
16. JULY 25 2019
17. JULY 25 2019
18. MARCH 28 2019
19. MARCH 28 2019
20. MARCH 28 2019
21. MARCH 28 2019
22. MARCH 28 2019
23. MARCH 28 2019
24. MARCH 28 2019
25. MARCH 28 2019
26. MARCH 28 2019
27. MARCH 28 2019
28. MARCH 28 2019
29. MARCH 28 2019
30. MARCH 28 2019
31. MARCH 28 2019
32. MARCH 28 2019
33. MARCH 28 2019
34. MARCH 28 2019
35. MARCH 28 2019
36. MARCH 28 2019
37. MARCH 28 2019
38. MARCH 28 2019
39. MARCH 28 2019
40. MARCH 28 2019
41. MARCH 28 2019
42. MARCH 28 2019
43. MARCH 28 2019
44. MARCH 28 2019
45. MARCH 28 2019
46. MARCH 28 2019
47. MARCH 28 2019
48. MARCH 28 2019
49. MARCH 28 2019
50. MARCH 28 2019
51. MARCH 28 2019
52. MARCH 28 2019
53. MARCH 28 2019
54. MARCH 28 2019
55. MARCH 28 2019
56. MARCH 28 2019
57. MARCH 28 2019
58. MARCH 28 2019
59. MARCH 28 2019
60. MARCH 28 2019
61. MARCH 28 2019
62. MARCH 28 2019
63. MARCH 28 2019
64. MARCH 28 2019
65. MARCH 28 2019
66. MARCH 28 2019
67. MARCH 28 2019
68. MARCH 28 2019
69. MARCH 28 2019
70. MARCH 28 2019
71. MARCH 28 2019
72. MARCH 28 2019
73. MARCH 28 2019
74. MARCH 28 2019
75. MARCH 28 2019
76. MARCH 28 2019
77. MARCH 28 2019
78. MARCH 28 2019
79. MARCH 28 2019
80. MARCH 28 2019
81. MARCH 28 2019
82. MARCH 28 2019
83. MARCH 28 2019
84. MARCH 28 2019
85. MARCH 28 2019
86. MARCH 28 2019
87. MARCH 28 2019
88. MARCH 28 2019
89. MARCH 28 2019
90. MARCH 28 2019
91. MARCH 28 2019
92. MARCH 28 2019
93. MARCH 28 2019
94. MARCH 28 2019
95. MARCH 28 2019
96. MARCH 28 2019
97. MARCH 28 2019
98. MARCH 28 2019
99. MARCH 28 2019
100. MARCH 28 2019

THIS DRAWING IS COPYRIGHTED AND MUST NOT BE REPRODUCED, COPIED, REPRODUCED, OR TRANSMITTED IN ANY FORM OR BY ANY MEANS, WITHOUT THE WRITTEN PERMISSION OF SPECTRA DESIGN.

DO NOT SCALE THIS DRAWING. DIMENSIONS SHALL BE TAKEN FROM THE ORIGINAL DRAWING. DIMENSIONS SHALL BE TAKEN FROM THE ORIGINAL DRAWING. DIMENSIONS SHALL BE TAKEN FROM THE ORIGINAL DRAWING.

FOR INFORMATION FROM THE CONTRACT DOCUMENTS WITHOUT THE WORK. FOR INFORMATION FROM THE CONTRACT DOCUMENTS WITHOUT THE WORK. FOR INFORMATION FROM THE CONTRACT DOCUMENTS WITHOUT THE WORK.

SCALE

WESTGATE

6017 NO.4 ROAD
BUILDING ELEVATIONS
BLOCK B

DRAWN BY DATE

CHECKED

A3.03

DP PLAN #4b

15-05

MATERIAL LEGEND

- 01b. CEMENTITIOUS PANEL W/ COLOR-MATCH TRIM, WHITE
02. BRICK VENEER
03. PAINTED WOOD TRIM, WHITE
04. ASPHALT SHINGLE, GREY
05. CONCRETE UPSTAND
06. POWDER-COATED GUARDRAIL, GREY
07. POWDER-COATED DOWNPIPE, GREY
08. POWDER-COATED METAL GATE, GREY
09. POWDER-COATED METAL PLANTER, BLACK
10. HOLLOW METAL DOOR, DARK BROWN
11. HOLLOW METAL DOOR, GREY
12. GARAGE METAL SECTIONAL DOOR, GREY
13. PAINTED SHUTTER-LIKE WOOD PANEL, WHITE



REVISIONS:

12.	OCTOBER 10 2014	ISSUED FOR PERMITS - 4TH
11.	JULY 29 2014	ISSUED FOR PERMITS - 4TH
10.	MAY 14 2014	ISSUED FOR PERMITS - 4TH
9.	MARCH 26 2014	ISSUED FOR PERMITS - 4TH
8.	MARCH 18 2014	ISSUED FOR PERMITS - 4TH
7.	OCTOBER 16 2013	ISSUED FOR PERMITS - 4TH
6.	MARCH 13 2013	ISSUED FOR PERMITS - 4TH
5.	MARCH 13 2013	ISSUED FOR PERMITS - 4TH
4.	NOVEMBER 8 2011	ISSUED FOR PERMITS - 4TH
3.	AUGUST 2 2011	ISSUED FOR PERMITS - 4TH
2.	JULY 11 2011	ISSUED FOR PERMITS - 4TH
1.	JULY 11 2011	ISSUED FOR PERMITS - 4TH

NOTES:

THIS DRAWING IS COPYRIGHTED AND MUST NOT BE REPRODUCED, COPIED, REPRODUCED, OR TRANSMITTED IN ANY MANNER WITHOUT THE WRITTEN PERMISSION OF SPECTRA DESIGN.

DO NOT SCALE THIS DRAWING.

ALL DIMENSIONS ARE TO FACE UNLESS OTHERWISE NOTED.

CONTRACTOR SHALL VERIFY ALL DIMENSIONS AND CONDITIONS ON THE JOB SITE BEFORE COMMENCING WORK.

ALL DIMENSIONS SHALL BE IN ACCORDANCE WITH THE LOCAL, STATE AND FEDERAL REQUIREMENTS AND CODES.

ALL DIMENSIONS SHALL BE IN ACCORDANCE WITH THE LOCAL, STATE AND FEDERAL REQUIREMENTS AND CODES.

MATERIAL LEGEND

- 01a. CEMENTITIOUS PANEL W/ COLOR-MATCH TRIM, WHITE
- 01b. CEMENTITIOUS PANEL W/ COLOR-MATCH TRIM, GREY
- 03. BRICK VENEER
- 04. PAINTED WOOD TRIM, WHITE
- 05. ASPHALT SHINGLE, GREY
- 06. CONCRETE
- 07. CONCRETE
- 08. POWDER-COATED GUARDRAIL, GREY
- 09. POWDER-COATED DOWNPIPE, GREY
- 10. POWDER-COATED METAL GATE, GREY
- 11. WOOD-COATED METAL PLANTER, BLACK
- 12. VINYL WINDOW, WHITE
- 13. HOLLOW METAL DOOR, DARK BROWN
- 14. HOLLOW METAL SECTIONAL DOOR, GREY
- 15. GARAGE METAL SECTIONAL DOOR, GREY
- 16. PAINTED SHUTTER-LIKE WOOD PANEL, WHITE



NORTH ELEVATION
1:25

SOUTH ELEVATION
1:25

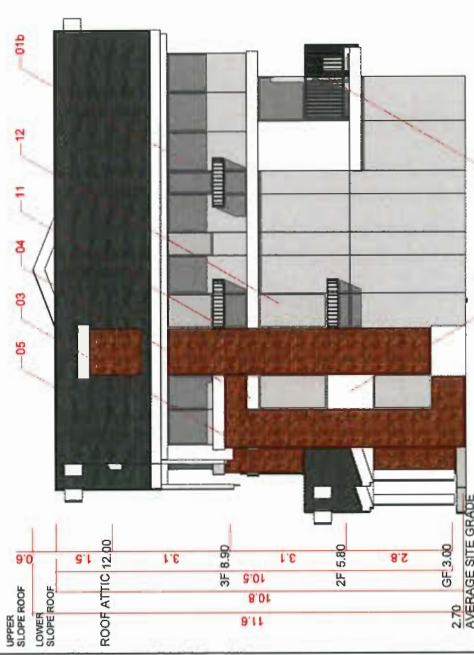

WEST ELEVATION
1:25

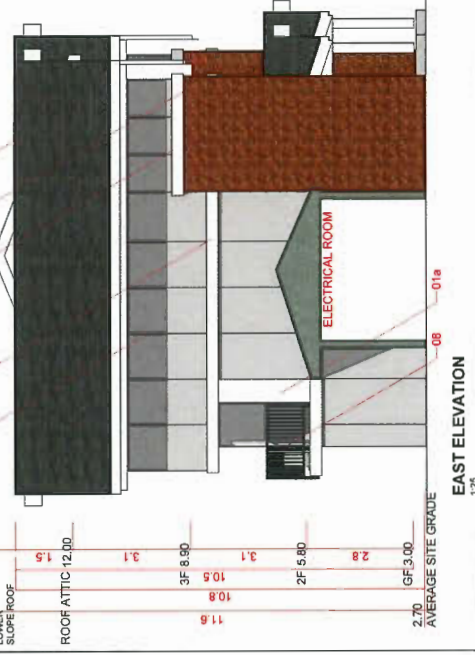

EAST ELEVATION
1:25

WESTGATE

6017 NO.4 ROAD
BUILDING ELEVATIONS
BLOCK C

DESIGNED BY: SPECTRA DESIGN
CHECKED:

A3.04
DP PLAN #4C
15-05

THIS DRAWING IS THE PROPERTY OF SPECTRA DESIGN. IT IS TO BE USED ONLY FOR THE PROJECT AND SITE SPECIFICALLY IDENTIFIED HEREON. IT IS NOT TO BE REPRODUCED, COPIED, OR TRANSMITTED IN ANY FORM OR BY ANY MEANS, WITHOUT THE WRITTEN PERMISSION OF SPECTRA DESIGN.

- REVISIONS:**
1. OCTOBER 10 2018 ISSUED FOR PERMITS
 2. JULY 25 2019 ISSUED FOR PERMITS
 3. JUNE 20 2019 ISSUED FOR PERMITS
 4. OCTOBER 10 2018 ISSUED FOR PERMITS
 5. JANUARY 10 2019 ISSUED FOR PERMITS
 6. DECEMBER 10 2018 ISSUED FOR PERMITS
 7. AUGUST 10 2018 ISSUED FOR PERMITS
 8. JULY 10 2018 ISSUED FOR PERMITS
- NOTES:**
1. THIS DRAWING IS COPYRIGHTED AND MUST NOT BE REPRODUCED, COPIED, OR TRANSMITTED IN ANY FORM OR BY ANY MEANS, WITHOUT THE WRITTEN PERMISSION OF SPECTRA DESIGN.
 2. ALL DIMENSIONS ARE IN MILLIMETERS UNLESS OTHERWISE NOTED.
 3. DO NOT SCALE THIS DRAWING.
 4. VERIFY ALL DIMENSIONS AND CONDITIONS WITH THE CONTRACT DOCUMENTS AND THE CONTRACT DOCUMENTS PERTAINING TO THE PROJECT. ANY CHANGES TO THE CONTRACT DOCUMENTS MUST BE MADE IN WRITING AND APPROVED BY THE CONTRACT DOCUMENTS MANAGER.
 5. ALL DIMENSIONS FROM THE CONTRACT DOCUMENTS ARE SUBJECT TO VARIATION DUE TO THE CONTRACT DOCUMENTS.

- MATERIAL LEGEND**
- 01a. CEMENTITIOUS PANEL W/ COLOR-MATCH TRIM, WHITE
 - 01b. CEMENTITIOUS PANEL W/ COLOR-MATCH TRIM, GREY
 - 03. BRICK VENEER
 - 04. PAINTED WOOD TRIM, WHITE
 - 05. PAINTED WOOD TRIM, GREY
 - 06. CONCRETE UPSTAND
 - 07. CONCRETE CAB
 - 08. POWDER-COATED GUARDRAIL, GREY
 - 09. POWDER-COATED DOWNPIPE, GREY
 - 10. POWDER-COATED DOWNPIPE, GREY
 - 11. POWDER-COATED METAL PLANTER, BLACK
 - 12. VINYL WINDOW, WHITE
 - 13. VINYL WINDOW, WHITE
 - 14. HOLLOW METAL DOOR, DARK BROWN
 - 15. METAL SECTIONAL DOOR, GREY
 - 16. PAINTED SHUTTER-LIKE WOOD PANEL, WHITE

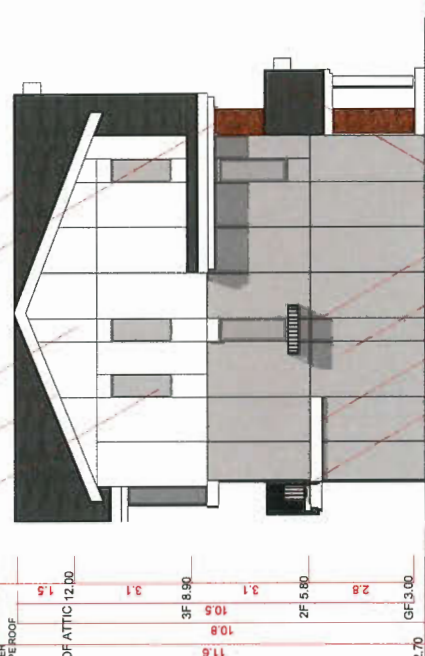
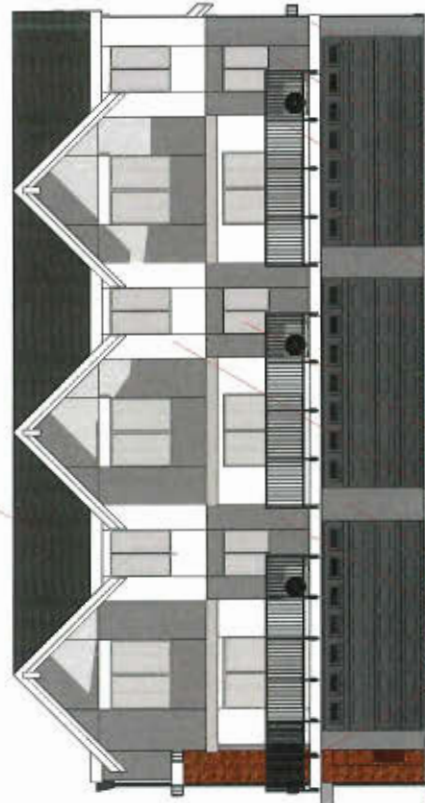

UPPER SLOPE ROOF 0.6
LOWER SLOPE ROOF 1.5
ROOF ATTIC 12.00
3F 8.90
10.5
11.6
2F 5.80
2.8
2.70 GF 3.00
AVERAGE SITE GRADE

UPPER SLOPE ROOF 0.6
LOWER SLOPE ROOF 1.5
ROOF ATTIC 12.00
3F 8.90
10.5
10.8
11.6
2F 5.80
2.8
2.70 GF 3.00
AVERAGE SITE GRADE

WESTGATE

6017 NO. 4 ROAD

BUILDING ELEVATIONS
BLOCK E

DRAWN: [Name]
DATE: [Date]
CHECKED: [Name]

A3.06
DP PLAN #4e

15/25

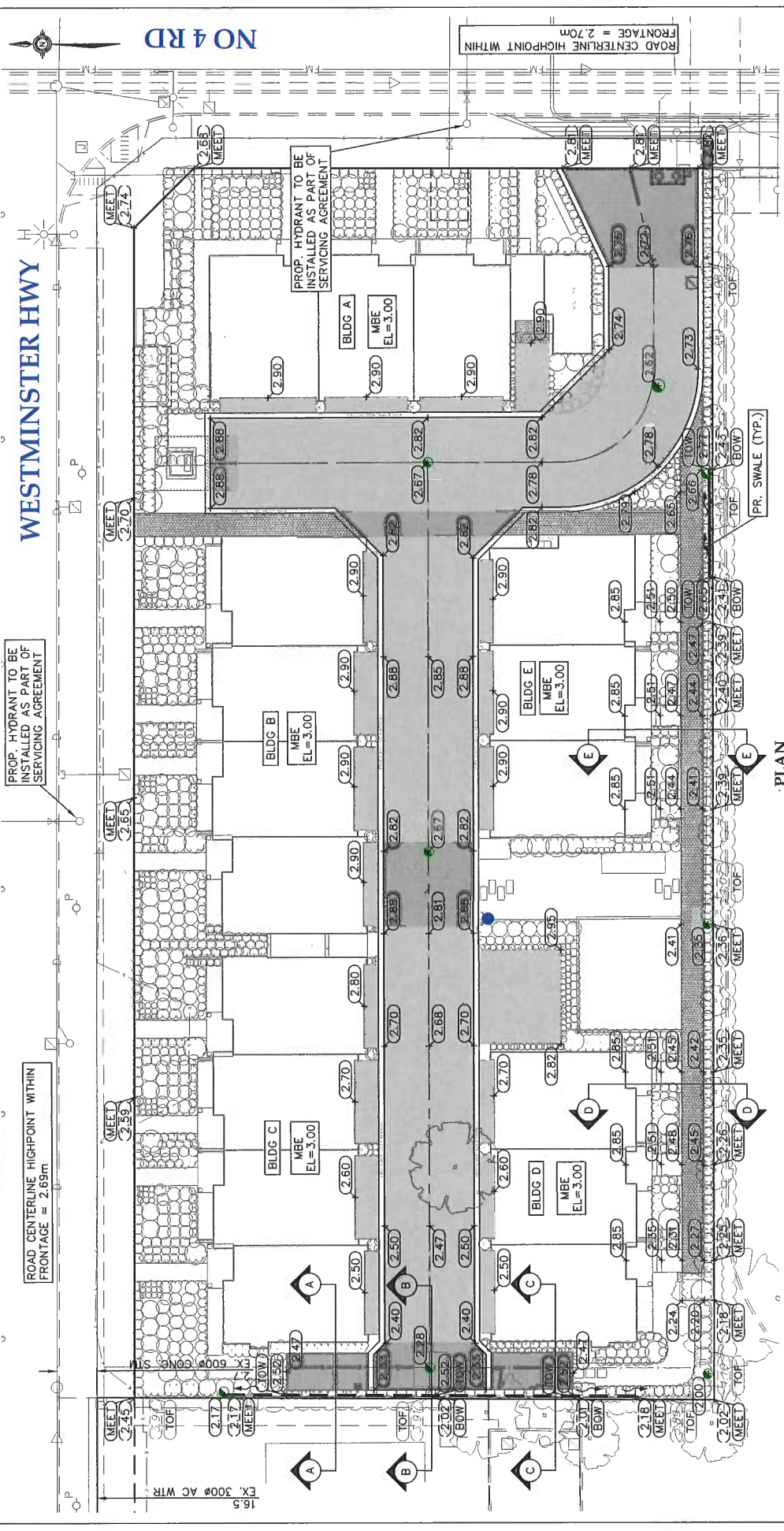

TITLE: **LOT GRADING PLAN**
6017 NO. 4 ROAD

DESIGN:	RT	DWG. No.:	
DRAWN:	BCD	SCALE:	1 : 250
CHECKED:	RF	DATE:	JAN 2018
ENGINEER:	RF	SEC. No.:	10-4-6
		SHT No.:	1 OF 1

01 OCT 2019

PLAN
SCALE: 1:250

REV'N	DATE	BY	CH.	DESCRIPTION
0.	14 OCT 2019	GP	RF	ISSUED FOR COORDINATION

REVISIONS

CoreConcept
 CONSULTING LTD.
 #220-2639 Viking Way, Richmond, BC, V6V 3B7
 www.coreconceptconsulting.com

WYDANCO DEVELOPMENTS
 Core Concept Consulting Project No. 16107
 DWG. 1 OF 4

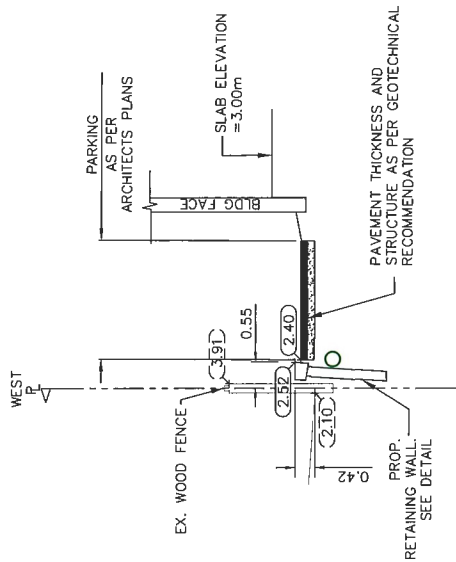

TYPICAL RET. WALL (SECTION THRU A-A)
SCALE = 1:100 HOR., 1:50 VERT.

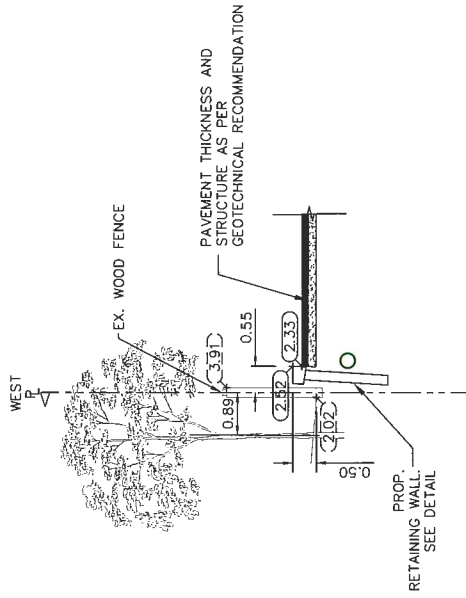

TYPICAL RET. WALL (SECTION THRU B-B)
SCALE = 1:100 HOR., 1:50 VERT.

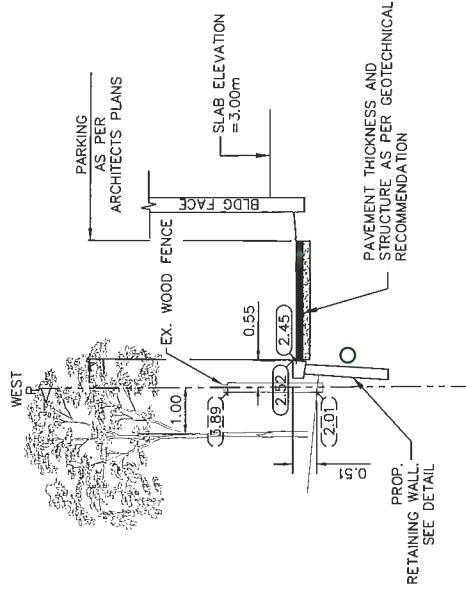

TYPICAL RET. WALL (SECTION THRU C-C)
SCALE = 1:100 HOR., 1:50 VERT.

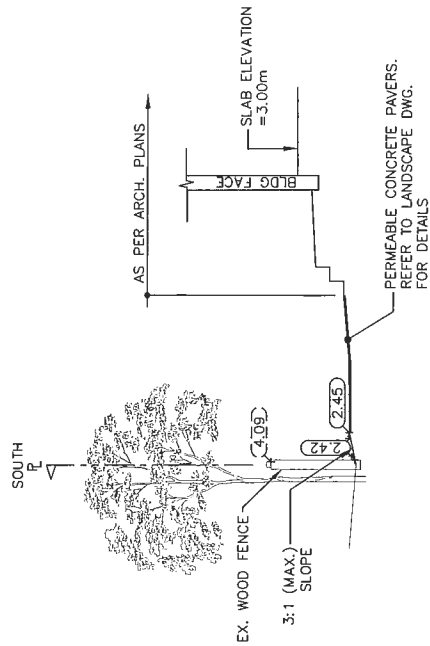

TYPICAL SECTION (THRU D-D)
SCALE = 1:100 HOR., 1:50 VERT.

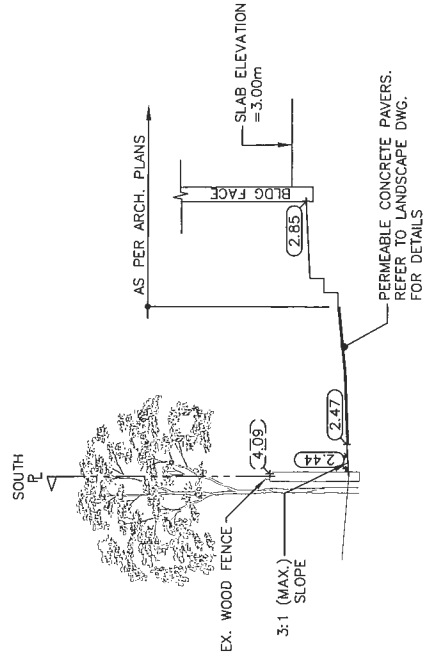

TYPICAL SECTION (THRU E-E)
SCALE = 1:100 HOR., 1:50 VERT.

REFER TO DWG. 2 OF 4 FOR LOT GRADING DETAILS.
REFER TO DWG. 4 OF 4 FOR RETAINING WALL DETAILS

TITLE: LOT GRADING SECTIONS
6017 NO. 4 ROAD

DESIGN: RT	DWG. No.:
DRAWN: RT	DATE: JAN 2018
CHECKED: BCD	SCALE: 1 : 250
ENGINEER: RF	SEC. No.: 10-4-6
	SHT No.: 1 OF 1

REV'N	DATE	BY	CH.	DESCRIPTION
0.	01 OCT 2019	GP	RF	ISSUED FOR COORDINATION

01 OCT 2019

REVISIONS

CoreConcept CONSULTING LTD.
tel. 604.249.5040
fax. 604.249.5041
#220-2639 Viking Way, Richmond, BC, V6V 3B7
www.coreconceptconsulting.com

WYDANCO DEVELOPMENTS
Core Concept Consulting Project No. 16107
DWG. 3 OF 4