



City of Richmond
Planning and Development Department

Report to Committee

To: Planning Committee

Date: June 28, 2012

From: Brian J. Jackson, MCIP
Director of Development

File: RZ 11-587764

Re: Application by Yamamoto Architecture Inc. for Rezoning at 9040 and 9060/9080
No. 2 Road from Single Detached (RS1/E) to Low Density Townhouses (RTL4)

Staff Recommendation

That Bylaw No. 8926, for the rezoning of 9040 and 9060/9080 No. 2 Road from "Single Detached (RS1/E)" to "Low Density Townhouses (RTL4)", be introduced and given first reading.

Brian J. Jackson, MCIP
Director of Development

BJJ:el
Att.

FOR ORIGINATING DEPARTMENT USE ONLY		
ROUTED TO:	CONCURRENCE	CONCURRENCE OF ACTING GENERAL MANAGER
Affordable Housing	Y <input checked="" type="checkbox"/> N <input type="checkbox"/>	

Staff Report

Origin

Yamamoto Architecture Inc. has applied to the City of Richmond for permission to rezone 9040 and 9060/9080 No. 2 Road (**Attachment 1**) from Single Detached (RS1/E) to Low Density Townhouses (RTL4) in order to permit the development of nine (9) townhouse units. A preliminary site plan and building elevations are contained in **Attachment 2**.

Findings of Fact

A Development Application Data Sheet providing details about the development proposal is attached (**Attachment 3**).

Surrounding Development

- To the North: Two (2) newer single-family homes on a lot zoned Single Detached (RS1/C) fronting Francis Road;
- To the East: Existing single-family dwellings on lots zoned Single Detached (RS1/E) fronting Francis Road and Martyniuk Place.
- To the South: Older non-conforming duplex fronting No. 2 Road and then two (2) single-family homes fronting Maple Road, all on lots zoned Single Detached (RS1/E); and
- To the West: Across No. 2 Road, a 15-unit townhouse complex on a lot zoned Low Density Townhouses (RTL1), and existing single-family dwellings on lots zoned Single Detached (RS1/E).

Related Policies & Studies

Arterial Road Redevelopment and Lane Establishment Policies

The Arterial Road Redevelopment Policy is supportive of multiple-family residential developments along major arterial roads. The subject site meets the location criteria set out in the Policy and is identified for multiple-family residential development on the map included in the Policy.

Floodplain Management Implementation Strategy

The applicant is required to comply with the Flood Plain Designation and Protection Bylaw (No. 8204). In accordance with the Flood Management Strategy, a Flood Indemnity Restrictive Covenant specifying the minimum flood construction level is required prior to rezoning bylaw adoption.

Affordable Housing Strategy

The applicant proposes to make a cash contribution to the affordable housing reserve fund in accordance to the City's Affordable Housing Strategy. As the proposal is for townhouses, the applicant is making a cash contribution of \$2.00 per buildable square foot as per the Strategy; making the payable contribution amount of \$22,638.53.

Public Art

The City's Public Art Policy does not apply to residential development consisting of less than 10 units. The proposed nine (9) unit development will not participate in the City's Public Art Program.

Public Input

There have been no concerns expressed by the public about the development proposal in response to the placement of the rezoning sign on the property.

Staff Comments

Trees Retention and Replacement

A Tree Survey and a Certified Arborist's report were submitted in support of the application; 19 bylaw-sized trees on site and 14 trees located on neighbouring properties were identified and assessed.

On-site Trees

A site inspection conducted by the City's Tree Preservation Coordinator revealed that two (2) of the "bylaw-sized trees" on site (tag# 29 & 32) are Rhododendron shrubs and thus are not candidates for retention.

The City's Tree Preservation Coordinator reviewed the Arborist's Report and concurs with the arborist's recommendations to remove 15 bylaw-sized trees onsite:

- eight (8) trees (tag# 2-9) have all been previously topped at 6-8' high and are located approximately 2 m below the crown of the road;
- five (5) fruit trees (tag# 10- 14) are all in very poor condition (topped, bacterial canker, Cherry Tortrix borer, fungal conk indicative of root rot, and visibly dying);
- one (1) Maple tree (tag# 19) has been previously topped and the canopy is under-developed due to suppression from growing under adjacent Douglas Fir tree; and
- one (1) multi-branched Cedar tree (tag #30) is covered in basal, trunk and stem Galls as a result of Phomopsis sp. fungus. The Galls are a sign the tree is already under stress and further construction impacts will result in further decline. The tree is currently located within the new driveway right-of way and will be further impacted by required grade changes. This tree should be removed and replaced with a larger calliper coniferous species (i.e. Cedar, Spruce or Douglas Fir) along the street frontage.

Based on the 2:1 tree replacement ratio goal stated in the Official Community Plan (OCP), 30 replacement trees are required for the removal of 15 bylaw-sized trees on-site. According to the Preliminary Landscape Plan (**Attachment 2**), the developer is proposing to plant all replacement trees on-site. If required replacement trees cannot be accommodated on-site, a cash-in-lieu contribution in the amount of \$500/tree to the City's Tree Compensation Fund for off-site planting is required.

The developers have agreed to retain and protect two (2) Douglas Fir tree (tag# 20 & 21) on site and to provide a minimum 2.5 m of un-encroached tree protection area for each tree. In order to ensure that the two (2) protected trees will not be damaged during construction, the applicant is required to submit a \$10,000.00 Tree Survival Security for the two (2) Douglas Fir trees prior to Development Permit issuance.

Off-site Trees

The developers are proposing to remove two (2) trees on the adjacent property to the south (9100 No. 2 Road), along the common property line. A consent letter from the property owners of 9100 No. 2 Road is on file. The City's Tree Preservation Coordinator has no concern on the proposed removal. A separate Tree Cutting Permit and associated replacement planting/compensation will be required at Tree Cutting Permit stage. Twelve (12) trees located on the adjacent properties to the north and east are to be retained and protected (see Tree Preservation Plan in **Attachment 4**).

Tree Protection

Tree protection fencing is required to be installed to City standards prior to any construction activities occurring on-site. In addition, a contract with a Certified Arborist to monitor all works to be done near or within the tree protection zone will be required prior to Development Permit issuance.

Site Servicing

An independent review of servicing requirements (storm) has concluded no upgrades are required to support the proposed development.

Prior to final adoption, the developer is required to consolidate the two (2) lots into one (1) development parcel and contribute \$5,000 towards the future upgrade of traffic signals at No. 2 Road/Francis Road with Audible Pedestrian Signals (APS).

Frontage Improvements

Prior to final adoption, the developer is required to dedicate a 2.0 m wide strip of property along the entire west property line and enter into a Servicing Agreement for the design and construction of frontage improvements from Francis Road to the south property line of the consolidated site. The improvements to include, but not limited to: 1.5 m concrete sidewalk at the east property line of No. 2 Road with grass and treed boulevard between the new sidewalk and the existing curb.

Vehicle Access

One (1) driveway off No. 2 Road at the southern edge of the development site is proposed. The long-term objective is for the driveway access established on No. 2 Road to be utilized by adjacent properties if they ultimately apply to redevelop. A Public Right of Passage (PROP) will be secured as a condition of rezoning to facilitate this vision.

Indoor Amenity Space

The applicant is proposing a contribution in-lieu of on-site indoor amenity space in the amount of \$9,000 as per the Official Community Plan (OCP) and Council Policy.

Outdoor Amenity Space

Outdoor amenity space will be provided on-site and is adequately sized based on Official Community Plan (OCP) guidelines. The design of the children's play area and landscape details will be refined as part of the Development Permit application.

Analysis

The proposal is also generally in compliance with the development guidelines for multiple-family residential developments under the Arterial Road Redevelopment Policy. The proposed height, siting and orientation of the buildings respect the massing of the existing single-family homes. All rear units immediately adjacent to the neighbouring single-family dwellings to the east have been reduced in height to two (2) storeys. The front buildings along No. 2 Road have been stepped down from three (3) storeys to 2½ storeys at the entry driveway and to two (2) storeys at the north end of the site. The building height and massing will be controlled through the Development Permit process.

Requested Variances

The proposed development is generally in compliance with the Medium Density Townhouses (RTL4) zone. Based on the review of current site plan for the project, the following variances are being requested:

- Reduced minimum front yard setback from 6.0 m to 5.0 m;
- Allow tandem parking spaces in six (6) of the units; and
- Allow one (1) small car parking stall in each of the side-by-side garages.

Transportation Division staff have reviewed the variance requested related to parking arrangement and have no concerns. A restrictive covenant to prohibit the conversion of the tandem garage area into habitable space is required prior to final adoption.

All of the variances mentioned above will be reviewed in the context of the overall detailed design of the project, including architectural form, site design and landscaping at the Development Permit stage.

Design Review and Future Development Permit Considerations

A Development Permit will be required to ensure that the development at 9040 and 9060/9080 No. 2 Road is sensitively integrated with adjacent developments. The rezoning conditions will not be considered satisfied until a Development Permit application is processed to a satisfactory level. In association with the Development Permit, the following issues are to be further examined:

- Detailed review of building form and architectural character;
- Review of the location and design of the convertible unit and other accessibility/aging-in-place features;
- Review of site grade to ensure the survival of protected trees and to enhance the relationship between the first habitable level and the private outdoor space;
- Landscaping design and enhancement of the outdoor amenity area to maximize use;
- Ensure there is adequate private outdoor space in each unit; and
- Opportunities to maximize permeable surface areas and articulate hard surface treatment.

Additional issues may be identified as part of the Development Permit application review process.

Financial Impact or Economic Impact

None.

Conclusion

The proposed nine (9) unit townhouse development is generally consistent with the Official Community Plan (OCP) regarding developments along major arterial roads and meets the zoning requirements set out in the Low Density Townhouses (RTL4) zone. Overall, the proposed land use, site plan, and building massing relates to the surrounding neighbourhood context. Further review of the project design is required to ensure a high quality project and design consistency with the existing neighbourhood context, and this will be completed as part of the Development Permit application review process.

The list of rezoning considerations is included as **Attachment 5**, which has been agreed to by the applicants (signed concurrence on file).

On this basis, staff recommends support for the rezoning application.



Edwin Lee
Planner 1
(604-276-4121)

EL:rg

Attachment 1: Location Map
Attachment 2: Conceptual Development Plans
Attachment 3: Development Application Data Sheet
Attachment 4: Tree Preservation Plan
Attachment 5: Rezoning Considerations Concurrence



City of Richmond

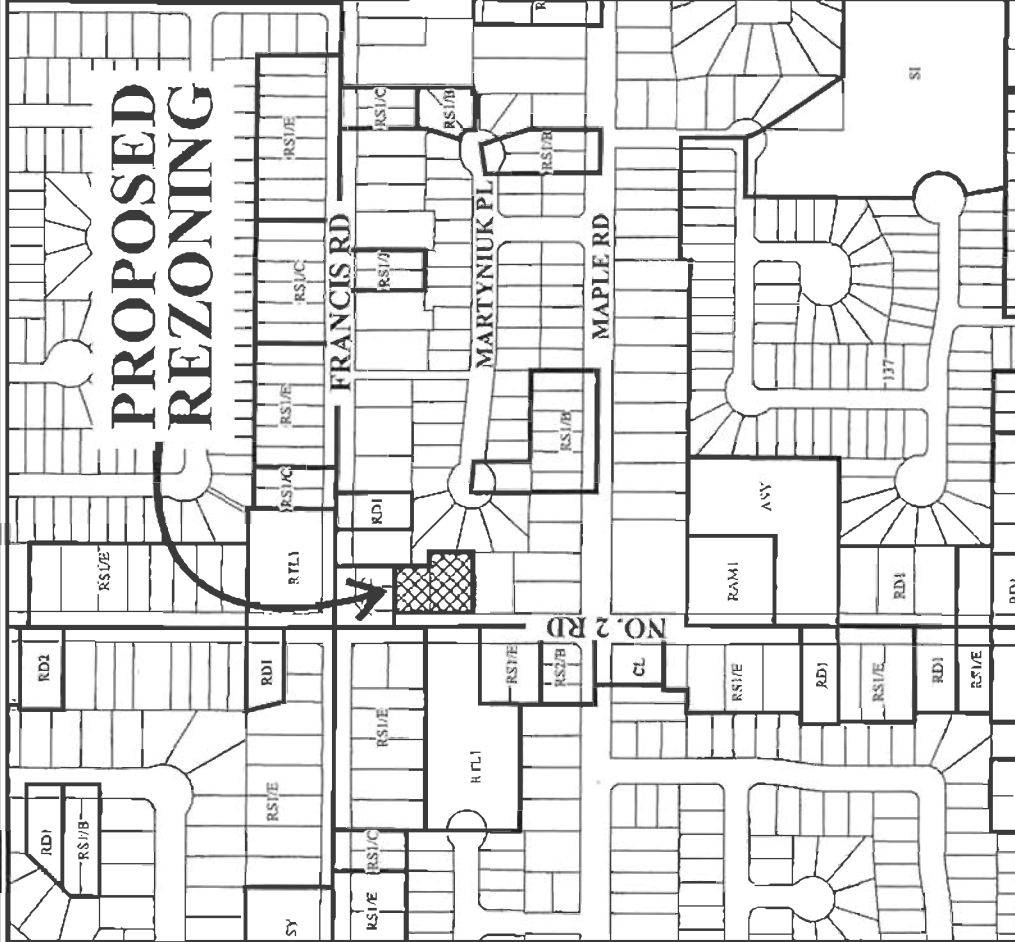

RZ 11-587764

Original Date: 08/29/11

Revision Date:

Note: Dimensions are in METRES

PLN - 141



RZ 11-587764

PLN - 142

Original Date: 08/29/11

Amended Date:

Note: Dimensions are in METRES





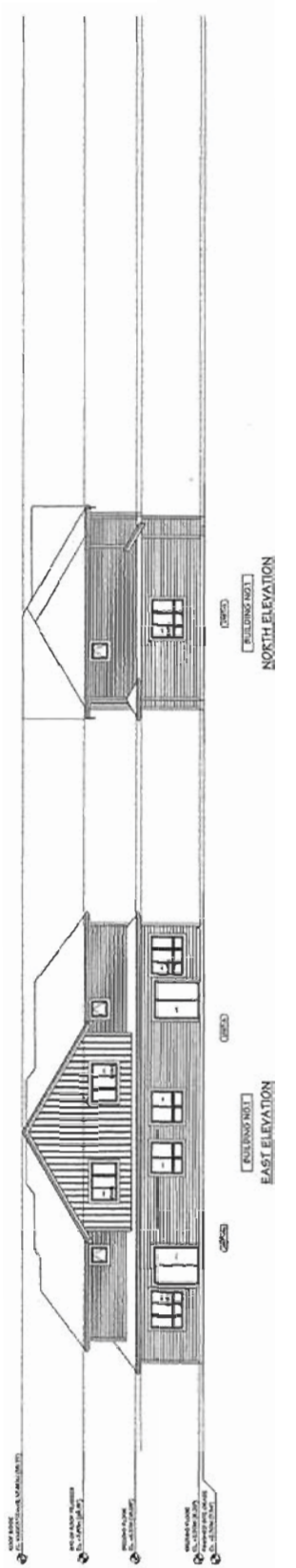
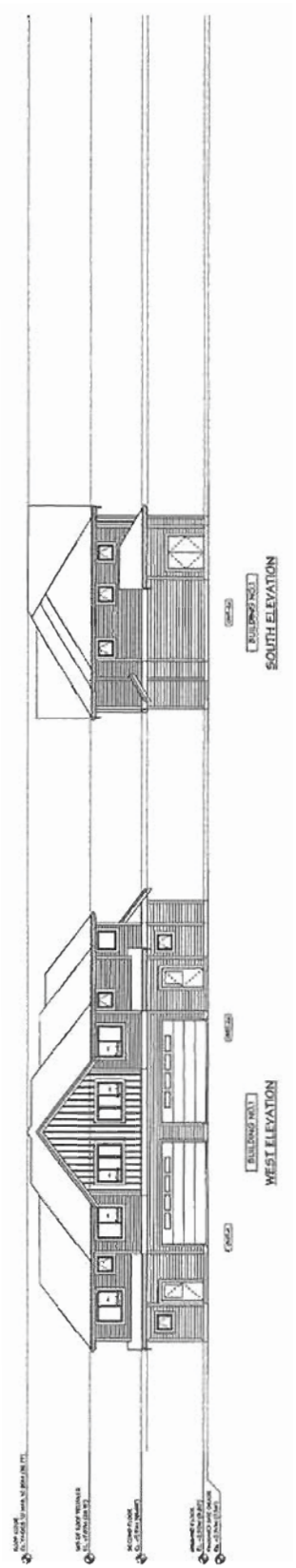

PLN - 145

DATE	BY	REVISION
10/10/2011	YAMAMOTO	1.0

YAMAMOTO ARCHITECTURE INC.
1000 10TH AVENUE, SUITE 100
DENVER, CO 80202
TEL: 303.733.1111
WWW.YAMAMOTOARCHITECTURE.COM

YAMAMOTO ARCHITECTURE INC.
1000 10TH AVENUE, SUITE 100
DENVER, CO 80202
TEL: 303.733.1111
WWW.YAMAMOTOARCHITECTURE.COM

Yamamoto
Architecture Inc.

1000 10TH AVENUE, SUITE 100
DENVER, CO 80202
TEL: 303.733.1111
WWW.YAMAMOTOARCHITECTURE.COM

DATE	BY	REVISION
10/10/2011	YAMAMOTO	1.0

YAMAMOTO ARCHITECTURE INC.
1000 10TH AVENUE, SUITE 100
DENVER, CO 80202
TEL: 303.733.1111
WWW.YAMAMOTOARCHITECTURE.COM

Yamamoto
Architecture Inc.

1000 10TH AVENUE, SUITE 100
DENVER, CO 80202
TEL: 303.733.1111
WWW.YAMAMOTOARCHITECTURE.COM

M2

LANDSCAPE ARCHITECTURE

2210 E. 31ST AVENUE, SUITE 110
DENVER, COLORADO 80202
TEL: 303.733.3900
FAX: 303.733.3901
WWW.M2ARCHITECTS.COM

Tab	Model Name	Year
17	2010	2010
18	2011	2011
19	2012	2012
20	2013	2013
21	2014	2014
22	2015	2015
23	2016	2016
24	2017	2017
25	2018	2018
26	2019	2019
27	2020	2020
28	2021	2021
29	2022	2022
30	2023	2023
31	2024	2024
32	2025	2025
33	2026	2026
34	2027	2027
35	2028	2028
36	2029	2029
37	2030	2030
38	2031	2031
39	2032	2032
40	2033	2033
41	2034	2034
42	2035	2035
43	2036	2036
44	2037	2037
45	2038	2038
46	2039	2039
47	2040	2040
48	2041	2041
49	2042	2042
50	2043	2043
51	2044	2044
52	2045	2045
53	2046	2046
54	2047	2047
55	2048	2048
56	2049	2049
57	2050	2050
58	2051	2051
59	2052	2052
60	2053	2053
61	2054	2054
62	2055	2055
63	2056	2056
64	2057	2057
65	2058	2058
66	2059	2059
67	2060	2060
68	2061	2061
69	2062	2062
70	2063	2063
71	2064	2064
72	2065	2065
73	2066	2066
74	2067	2067
75	2068	2068
76	2069	2069
77	2070	2070
78	2071	2071
79	2072	2072
80	2073	2073
81	2074	2074
82	2075	2075
83	2076	2076
84	2077	2077
85	2078	2078
86	2079	2079
87	2080	2080
88	2081	2081
89	2082	2082
90	2083	2083
91	2084	2084
92	2085	2085
93	2086	2086
94	2087	2087
95	2088	2088
96	2089	2089
97	2090	2090
98	2091	2091
99	2092	2092
100	2093	2093
101	2094	2094
102	2095	2095
103	2096	2096
104	2097	2097
105	2098	2098
106	2099	2099
107	2100	2100
108	2101	2101
109	2102	2102
110	2103	2103
111	2104	2104
112	2105	2105
113	2106	2106
114	2107	2107
115	2108	2108
116	2109	2109
117	2110	2110
118	2111	2111
119	2112	2112
120	2113	2113
121	2114	2114
122	2115	2115
123	2116	2116
124	2117	2117
125	2118	2118
126	2119	2119
127	2120	2120
128	2121	2121
129	2122	2122
130	2123	2123
131	2124	2124
132	2125	2125
133	2126	2126
134	2127	2127
135	2128	2128
136	2129	2129
137	2130	2130
138	2131	2131
139	2132	2132
140	2133	2133
141	2134	2134
142	2135	2135
143	2136	2136
144	2137	2137
145	2138	2138
146	2139	2139
147	2140	2140
148	2141	2141
149	2142	2142
150	2143	2143
151	2144	2144
152	2145	2145
153	2146	2146
154	2147	2147
155	2148	2148
156	2149	2149
157	2150	2150
158	2151	2151
159	2152	2152
160	2153	2153
161	2154	2154
162	2155	2155
163	2156	2156
164	2157	2157
165	2158	2158
166	2159	2159
167	2160	2160
168	2161	2161
169	2162	2162
170	2163	2163
171	2164	2164
172	2165	2165
173	2166	2166
174	2167	2167
175	2168	2168
176	2169	2169
177	2170	2170
178	2171	2171
179	2172	2172
180	2173	2173
181	2174	2174
182	2175	2175
183	2176	2176
184	2177	2177
185	2178	2178
186	2179	2179
187	2180	2180
188	2181	2181
189	2182	2182
190	2183	2183
191	2184	2184
192	2185	2185
193	2186	2186
194	2187	2187
195	2188	2188
196	2189	2189
197	2190	2190
198	2191	2191
199	2192	2192
200	2193	2193
201	2194	2194
202	2195	2195
203	2196	2196
204	2197	2197
205	2198	2198
206	2199	2199
207	2200	2200
208	2201	2201
209	2202	2202
210	2203	2203
211	2204	2204
212	2205	2205
213	2206	2206
214	2207	2207
215	2208	2208
216	2209	2209
217	2210	2210
218	2211	2211
219	2212	2212
220	2213	2213
221	2214	2214
222	2215	2215
223	2216	2216
224	2217	2217
225	2218	2218
226	2219	2219
227	2220	2220
228	2221	2221
229	2222	2222
230	2223	2223
231	2224	2224
232	2225	2225
233	2226	2226
234	2227	2227
235	2228	2228
236	2229	2229
237	2230	2230
238	2231	2231
239	2232	2232
240	2233	2233
241	2234	2234
242	2235	2235
243	2236	2236
244	2237	2237
245	2238	2238
246	2239	2239
247	2240	2240
248	2241	2241
249	2242	2242
250	2243	2243
251	2244	2244
252	2245	2245
253	2246	2246
254	2247	2247
255	2248	2248
256	2249	2249
257	2250	2250
258	2251	2251
259	2252	2252
260	2253	2253
261	2254	2254
262	2255	2255
263	2256	2256
264	2257	2257
265	2258	2258
266	2259	2259
267	2260	2260
268	2261	2261
269	2262	2262
270	2263	2263
271	2264	2264
272	2265	2265
273	2266	2266
274	2267	2267
275	2268	2268
276	2269	2269
277	2270	2270
278	2271	2271
279	2272	2272
280	2273	2273
281	2274	2274
282	2275	2275
283	2276	2276
284	2277	2277
285	2278	2278
286	2279	2279
287	2280	2280
288	2281	2281
289	2282	2282
290	2283	2283
291	2284	2284
292	2285	2285
293	2286	2286
294	2287	2287
295	2288	2288
296	2289	2289
297	2290	2290
298	2291	2291
299	2292	2292
300	2293	2293
301	2294	2294
302	2295	2295
303	2296	2296
304	2297	2297
305	2298	2298
306	2299	2299
307	2300	2300
308	2301	2301
309	2302	2302
310	2303	2303
311	2304	2304
312	2305	2305
313	2306	2306
314	2307	2307
315	2308	2308
316	2309	2309
317	2310	2310
318	2311	2311
319	2312	2312
320	2313	2313
321	2314	2314
322	2315	2315
323	2316	2316
324	2317	2317
325	2318	2318
326	2319	2319
327	2320	2320
328	2321	2321
329	2322	2322
330	2323	2323
331	2324	2324
332	2325	2325
333	2326	2326
334	2327	2327
335	2328	2328
336	2329	2329
337	2330	2330
338	2331	2331
339	2332	2332
340	2333	2333
341	2334	2334
342	2335	2335
343	2336	2336
344	2337	2337
345	2338	2338
346	2339	2339
347	2340	2340
348	2341	2341
349	2342	2342
350	2343	2343
351	2344	2344
352	2345	2345
353	2346	2346
354	2347	2347
355	2348	2348
356	2349	2349
357	2350	2350
358	2351	2351
359	2352	2352
360	2353	2353
361	2354	2354
362	2355	2355
363	2356	2356
364	2357	2357
365	2358	2358
366	2359	2359
367	2360	2360
368	2361	2361
369	2362	2362
370	2363	2363
371	2364	2364
372	2365	2365
373	2366	2366
374	2367	2367
375	2368	2368
376	2369	2369
377	2370	2370
378	2371	2371
379	2372	2372
380	2373	2373
381	2374	2374
382	2375	2375
383	2376	2376
384	2377	2377
385	2378	2378
386	2379	2379
387	2380	2380
388	2381	2381
389	2382	2382
390	2383	2383
391	2384	2384
392	2385	2385
393	2386	2386
394	2387	2387
395	2388	2388
396	2389	2389
397	2390	2390
398	2391	2391
399	2392	2392
400	2393	2393
401	2394	2394
402	2395	2395
403	2396	2396
404	2397	2397
405	2398	2398
406	2399	2399
407	2400	2400
408	2401	2401
409	2402	2402
410	2403	2403
411	2404	2404
412	2405	2405
413	2406	2406
414	2407	2407
415	2408	2408
416	2409	2409
417	2410	2410
418	2411	2411
419	2412	2412
420	2413	2413
421	2414	2414
422	2415	2415
423	2416	2416
424	2417	2417
425	2418	2418
426	2419	2419
427	2420	2420
428	2421	2421
429	2422	2422
430	2423	2423
431	2424	2

**MULTI-FAMILY
RESIDENTIAL**
9000, 9002, 9006 NW 2 ROAD,
FRODOCH, B.C.

TREE PLAN

DATE	TIME	BY	REMARKS
12	12	12	12

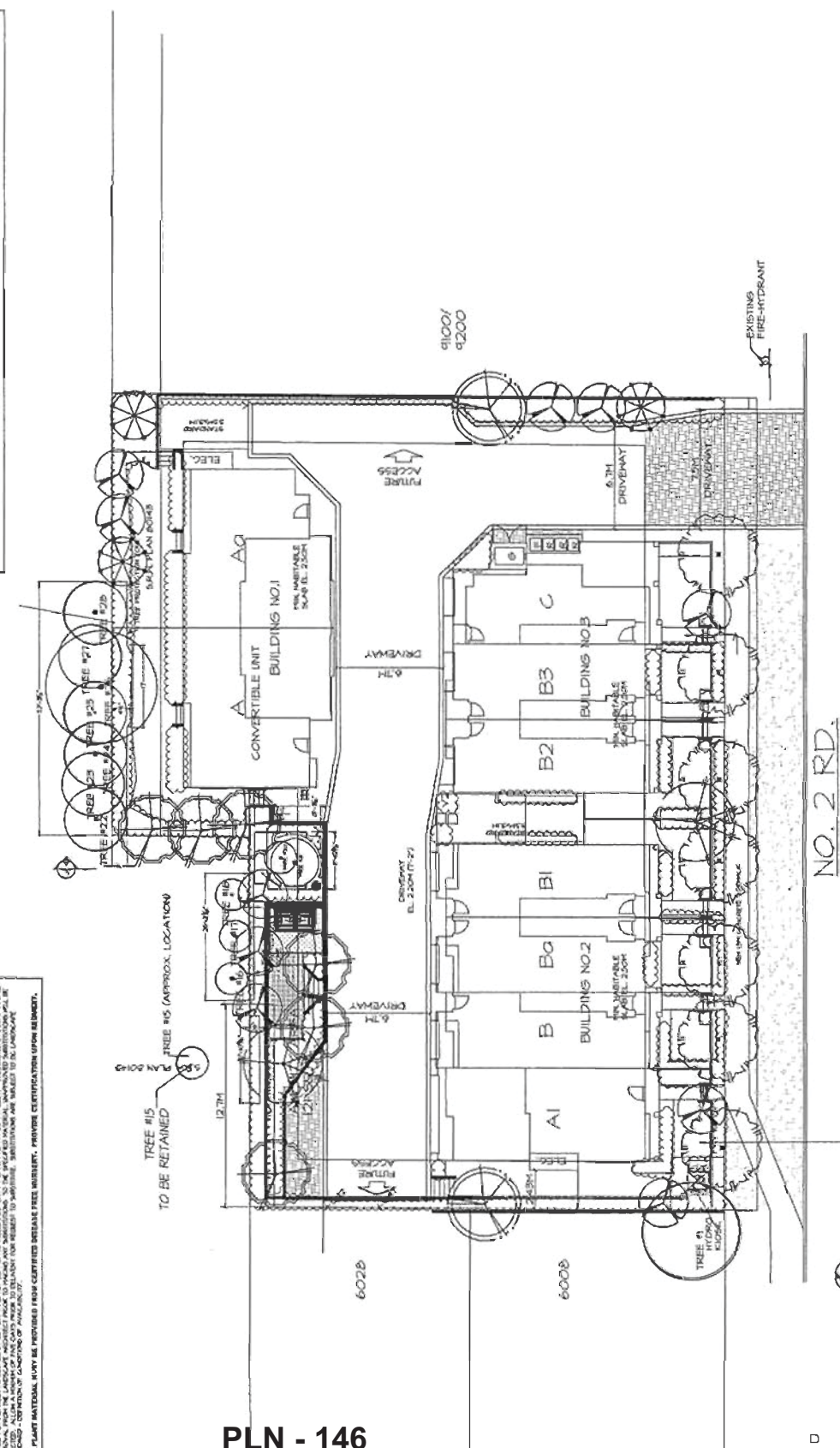
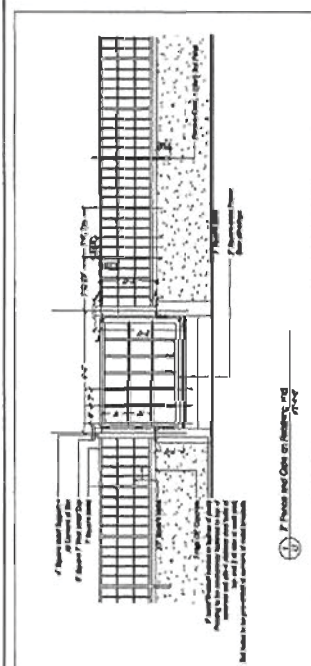
**PLN - 146**

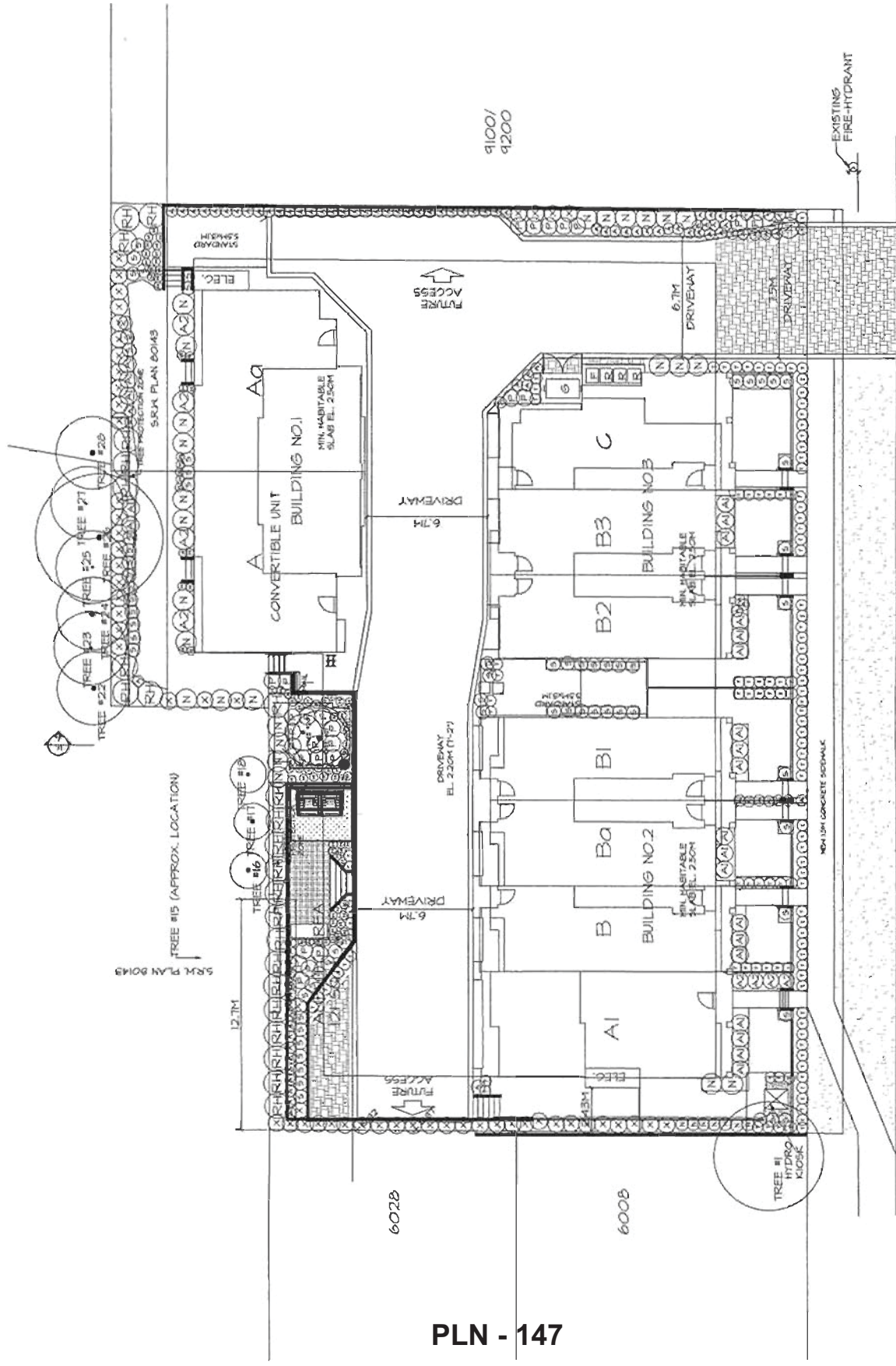



City of Richmond

6911 No. 3 Road
Richmond, BC V6Y 2C1
www.richmond.ca
604-276-4000

Development Application Data Sheet

RZ 11-587764

Attachment 3

Address: 9040 and 9060/9080 No. 2 Road

Applicant: Yamamoto Architecture Inc.

Planning Area(s): Blundell

	Existing	Proposed
Owner:	Azim Bhimani	To be determined
Site Size (m²):	1,855.0 m ² (19,964.5 ft ²)	1,752.6 m ² (18,864.9 ft ²)
Land Uses:	Single-Family Residential	Multiple-Family Residential
OCP Designation:	Low-Density Residential	No Change
Area Plan Designation:	N/A	No Change
702 Policy Designation:	N/A	No Change
Zoning:	Single Detached (RS1/E)	Low-Density Townhouses (RTL4)
Number of Units:	One (1) single-family dwelling and (1) non-conforming duplex – 3 units in total	9 units
Other Designations:	N/A	No Change

On Future Development	Bylaw Requirement	Proposed	Variance
Floor Area Ratio:	Max. 0.60	0.60 max.	none permitted
Lot Coverage – Building:	Max. 40%	40% max.	none
Lot Coverage – Non-porous Surfaces	Max. 65%	65% max.	none
Lot Coverage – Landscaping:	Min. 25%	25% min.	none
Setback – Front Yard (m):	Min. 6 m	5.0 m	variance requested
Setback – Side Yard (North) (m):	Min. 3 m	3.0 m min.	none
Setback – Side Yard (South) (m):	Min. 3 m	3.0 m min.	none
Setback – Rear Yard (m):	Min. 3 m	4.5 m min.	none
Height (m):	Max. 12.0 m (3 storeys)	12.0 m (3 storeys) max.	none

On Future Development	Bylaw Requirement	Proposed	Variance
Lot Size (min. dimensions):	Min. 50 m wide x 35 m deep	Approx. 50.94 m wide x average 36.02 m deep	none
Off-street Parking Spaces – Resident (R) / Visitor (V):	2 (R) and 0.2 (V) per unit	18 (Residential) and 2 (Visitor)	none
Off-street Parking Spaces – Total:	20	20	none
Tandem Parking Spaces:	not permitted	12	variance requested
Small Car Parking Spaces:	not permitted	3	variance requested
Handicap Parking Spaces:	0	0	none
Bicycle Parking Spaces – Class 1 / Class 2:	1.25 (Class 1) and 0.2 (Class 2) per unit	12 (Class 1) and 2 (Class 2) min.	none
Amenity Space – Indoor:	Min. 70 m ² or Cash-in-lieu	\$9,000 cash-in-lieu	none
Amenity Space – Outdoor:	Min. 6 m ² x 9 units = 54 m ²	54 m ² min.	none

Other: Tree replacement compensation required for removal of bylaw-sized trees.

©Copyright reserved. The plans and report are the property of M2 Landscape Architecture and shall not be reproduced or transmitted in any form or by any means electronic or mechanical, including photocopying, recording, or by any information storage and retrieval system, without permission in writing from M2 Landscape Architecture.



M2 LANDSCAPE ARCHITECTURE
 1000 1000 NO. 2 RD.
 VANCOUVER, BC V6L 1A7
 TEL: 604.555.5555
 FAX: 604.555.5555
 WWW.M2LA.COM

NO.	DATE	DESCRIPTION	BY
1	2024.07.01	REVISED FOR COMMENTS	M2
2	2024.07.01	REVISED FOR SITE	J.E.
3	2024.07.01	REVISED FOR COMMENTS	M2

PROJECT NO.
 MULTI-FAMILY
 RESIDENTIAL
 1000 1000 NO. 2 RD.
 VANCOUVER, BC

DATE: 2024.07.01
 DRAWN BY: J.E.
 CHECKED BY: M2
 PROJECT NAME: MULTI-FAMILY RESIDENTIAL
 PROJECT NUMBER: 2024-0114

NO.	DATE	DESCRIPTION	BY
1	2024.07.01	REVISED FOR COMMENTS	M2
2	2024.07.01	REVISED FOR SITE	J.E.
3	2024.07.01	REVISED FOR COMMENTS	M2

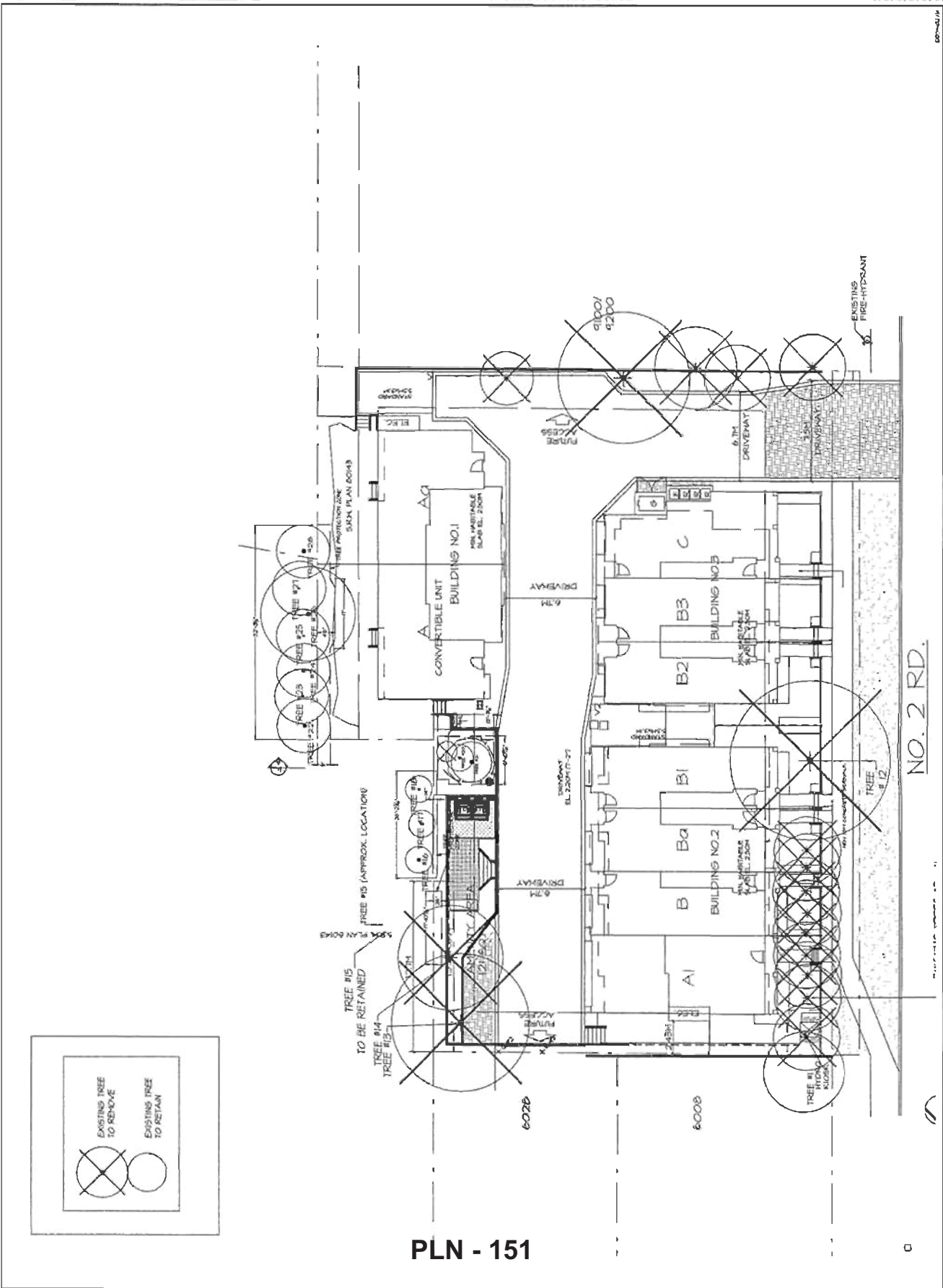



City of
Richmond

Rezoning Considerations

Development Applications Division
6911 No. 3 Road, Richmond, BC V6Y 2C1

Address: 9040 and 9060/9080 No. 2 Road

File No.: RZ 11-587764

Prior to final adoption of Zoning Amendment Bylaw 8926, the developer is required to complete the following:

1. 2.0m road dedication along the entire No. 2 Road frontage.
2. The granting and registration of a 6.7m wide statutory Public Right Of Passage (PROP) along the entire internal drive aisle to provide access to/from the future development sites to the north and south. Owner responsible for maintenance and liability.
3. Consolidation of all the lots into one development parcel (which will require the demolition of the existing dwellings).
4. Registration of a flood indemnity covenant on title.
5. Registration of a legal agreement on title prohibiting the conversion of the tandem parking area into habitable space.
6. Enter into a Servicing Agreement* for the design and construction of frontage improvements from Francis Road to the south property line of consolidated site. The improvements to include, but not limited to: 1.5 m concrete sidewalk at the east property line of No. 2 Road with grass and treed boulevard between the new sidewalk and the existing curb.
7. City acceptance of the developer's offer to voluntarily contribute \$2.00 per buildable square foot (e.g. \$22,638.53) to the City's affordable housing fund.
8. City acceptance of the developer's offer to voluntarily contribute \$5,000.00 towards the future upgrade of traffic signals at No.2 Road/Francis Road with Audible Pedestrian Signals (APS).
9. Contribution of \$1,000 per dwelling unit (e.g. \$9,000.00) in-lieu of on-site indoor amenity space.
10. The submission and processing of a Development Permit* completed to a level deemed acceptable by the Director of Development.

Prior to Development Permit* Issuance, the developer must complete the following requirements:

1. Submission of a Tree Survival Security to the City in the amount of \$10,000.00 for the two (2) Douglas Fir trees to be retained. 50% of the security will be released upon completion of the proposed landscaping works on site (design as per Development Permit for 9040 and 9060/9080 No. 2 Road). The remaining 50% of the security will be release two (2) year after final inspection of the completed landscaping in order to ensure that the trees have survived.
2. Submission of a Contract entered into between the applicant and a Certified Arborist for supervision of any on-site works conducted within the tree protection zone of the trees to be retained. The Contract should include the scope of work to be undertaken, including: the proposed number of site monitoring inspections, and a provision for the Arborist to submit a post-construction assessment report to the City for review.

Prior to Building Permit Issuance, the developer must complete the following requirements:

1. Installation of appropriate tree protection fencing around all trees to be retained as part of the development prior to any construction activities, including building demolition, occurring on-site.
2. Submission of a Tree Cutting Permit application and provide associated compensations, if required, for the removal of remove two (2) trees on the adjacent property to the south (9100 No. 2 Road), along the common property line.
3. Submission of a Construction Parking and Traffic Management Plan to the Transportation Division. Management Plan shall include location for parking for services, deliveries, workers, loading, application for any lane closures, and proper construction traffic controls as per Traffic Control Manual for works on Roadways (by Ministry of Transportation) and MMCD Traffic Regulation Section 01570.

4. Incorporation of accessibility measures in Building Permit (BP) plans as determined via the Rezoning and/or Development Permit processes.
5. Obtain a Building Permit (BP) for any construction hoarding. If construction hoarding is required to temporarily occupy a public street, the air space above a public street, or any part thereof, additional City approvals and associated fees may be required as part of the Building Permit. For additional information, contact the Building Approvals Division at 604-276-4285.

Note:

- * This requires a separate application.
- Where the Director of Development deems appropriate, the preceding agreements are to be drawn not only as personal covenants of the property owner but also as covenants pursuant to Section 219 of the Land Title Act.

All agreements to be registered in the Land Title Office shall have priority over all such liens, charges and encumbrances as is considered advisable by the Director of Development. All agreements to be registered in the Land Title Office shall, unless the Director of Development determines otherwise, be fully registered in the Land Title Office prior to enactment of the appropriate bylaw.

The preceding agreements shall provide security to the City including indemnities, warranties, equitable/rent charges, letters of credit and withholding permits, as deemed necessary or advisable by the Director of Development. All agreements shall be in a form and content satisfactory to the Director of Development.

[Signed original on file]

Signed

Date



**Richmond Zoning Bylaw 8500
Amendment Bylaw 8926 (RZ 11-587764)
9040 AND 9060/9080 NO. 2 ROAD**

The Council of the City of Richmond, in open meeting assembled, enacts as follows:

1. The Zoning Map of the City of Richmond, which accompanies and forms part of Richmond Zoning Bylaw 8500, is amended by repealing the existing zoning designation of the following area and by designating it **LOW DENSITY TOWNHOUSES (RTL4)**.

P.I.D. 004-061-365

Lot 1 Except the North 93.21 Feet Section 30 Block 4 North Range 6 West New Westminster District Plan 15982

P.I.D. 004-113-071

Lot 682 Except: Part Subdivided by Plan 78412, Section 30 Block 4 North Range 6 West New Westminster District Plan 53532

2. This Bylaw may be cited as "**Richmond Zoning Bylaw 8500, Amendment Bylaw 8926**".

FIRST READING

A PUBLIC HEARING WAS HELD ON

SECOND READING

THIRD READING

DEVELOPMENT REQUIREMENTS SATISFIED

ADOPTED

MAYOR

CORPORATE OFFICER

