



**City of Richmond**  
Planning and Development Department

**Report to Committee**

**To:** Planning Committee  
**From:** Brian J. Jackson, MCIP  
Director of Development  
**Re:** Application by W. T. Leung Architects Inc. for Rezoning at 9099 Cook Road  
from "Single Detached (RS1/F)" to "High Rise Apartment (ZHR9) – North  
McLennan (City Centre)"

*To: Planning Comm. July 5, 2011*  
**Date:** June 13, 2011  
**File:** RZ 10-557918

**Staff Recommendation**

1. That Bylaw No. 8782, to create "High Rise Apartment (ZHR9)– North McLennan (City Centre)" and for the rezoning of 9099 Cook Road from "Single Detached (RS1/F)" to "High Rise Apartment (ZHR9) – North McLennan (City Centre)", be introduced and given first reading; and
2. That Bylaw No. 8782 be forwarded to a Special Public Hearing, to be held on Tuesday, July 26, 2011, at 7:00 pm, in the Council Chambers.

Brian J. Jackson, MCIP  
Director of Development

DN:blg  
Att.

**FOR ORIGINATING DEPARTMENT USE ONLY**

**CONCURRENCE OF GENERAL MANAGER**

## Staff Report

### Origin

W. T. Leung Architects Inc., on behalf of Concord Pacific Developments Inc., has applied to the City of Richmond to rezone 9099 Cook Road (**Attachment 1**) from “Single Detached (RS1/F)” to “High Rise Apartment (ZHR9) – North McLennan (City Centre)” to permit development of approximately 142 units, of which seven (7) will be secured as affordable housing, within a 16-storey high-rise residential tower, and a six-storey mid-rise building over a parking structure, and 11 two-storey townhouse units with ground level entry (**Attachment 2**).

### Findings of Fact

The subject area is characterized by adjacent existing residential towers, pedestrian and cyclist paths and greenways, and the Garden City Community Park. The development proposes to expand the existing public path and greenway system as part of the overall development, which includes a high-rise, a mid-rise and townhouse units. The high-rise building typology is established in adjacent developments and both high-rise and mid-rise developments are supported by the McLennan North Sub-Area Plan and City Centre Area Plan (CCAP). The development proposal’s inclusion of a variety of building components and generous provision of public space is a unique addition to the neighbourhood that is consistent with the intention of the area plan.

A Development Application Data Sheet providing details about the development proposal is attached (**Attachment 3**).

A Servicing Agreement is required as a condition of rezoning and will address off-site works.

### Surrounding Development

A vacant single-family home was recently removed from the site. The immediate context surrounding the site is as follows:

- To the north: A large multi-family development (Hampton Park) consisting of four (4) high-rise residential towers and associated townhouse units that incorporates east-west linkages to Garden City Road along the northern and southern edges of the development, and pedestrian boulevards that connect to the north-south pedestrian pathway system. The site is zoned “High Rise Apartment (ZHR1)” and designated Residential Area 1 in the McLennan North Sub-Area Plan and Urban Centre T5 in the CCAP.
- To the east: 9233 Cook Road, a vacant parcel zoned “Single Detached (RS1/F)”, designated Residential Area 1 in the McLennan North Sub-Area Plan and Urban Centre T5 in the CCAP.
- To the south: Cook Road, a large multi-family development (Lotus) consisting of two (2) high-rise towers, townhouse units along Cook Road, Katsura Street and Alberta Road, and commercial space fronting Garden City Road that is occupied by a Montessori Childcare Centre zoned “Residential/Limited Commercial (ZMU3)”, designated Mixed Residential/Retail/Community Uses in the McLennan North Sub-Area Plan and Urban Centre T5 in the CCAP.

- To the west: Garden City Road, an existing townhouse development zoned “Low Density Townhouses (RTL1)”, designated General Urban T4 (15m) in the CCAP Brighthouse Village Specific Land Use Map.

## **Related Policies & Studies**

### Official Community Plan (OCP)

In the Official Community Plan (OCP), the subject site is designated Mixed-Use, which supports residential use. The proposed land use and density are consistent with the plan.

### City Centre Area Plan (CCAP)

The CCAP designates the subject site Urban Centre T5 in the Generalized Land Use Map. The designation supports a range of density and use. The development proposal is responsive to the site’s designation in the CCAP Generalized Land Use Map.

### McLennan North Sub-Area Plan

The site is designated Residential Area 1 in the McLennan North Sub-Area Land Use Map. The area plan specifies a base density but does not reference an associated maximum density. The designation references a base density of 1.6 Floor Area Ratio (FAR) and is identified for the highest density development within the neighbourhood area plan.

Similar to the approach previously applied within the neighbourhood, review of the proposed density is based on consideration of compliance with existing City policy and the area plan(s), as well as public amenities and benefits associated with the proposal.

## **Proposed Density Analysis**

Determination of a suitable density range for the subject site included consideration of:

- Terms articulated in the McLennan North Sub-Area Plan;
- General provisions in the CCAP;
- Existing adjacent development;
- Contributions associated with previous development within the neighbourhood and contributions proposed by the applicant;
- Policies and procedures that have evolved since the completion of adjacent development; and
- Design resolution to accommodate the proposed density.

Based on these considerations and conditional to thorough design resolution, a potential maximum density of 3.12 FAR has been identified as supportable.

### Amenity Package

The proposed development is associated with a comprehensive amenity package.

### *Public Path and Greenway Network*

- A path and greenway network that connects the Garden City Community Park and nearby schools with existing public paths and open spaces is a central characteristic of the



neighbourhood. The development proposal would contribute to the existing path and greenway network.

- North-south greenway on the eastern portion of the site

An 8 m (26 ft.) wide connection between existing components of the north-south pedestrian path and greenway system that links public open spaces, public uses, and community focal points within the neighbourhood would be introduced on the eastern portion of the site and secured through a public rights-of- passage (PROP) right-of-way (ROW). The features associated with the proposed greenway are discussed in a subsequent section of this report.

- Greenway adjacent to Garden City Road

In accordance with the area plan, development of the subject site would include continuation of the public greenway for pedestrians and cyclists along the east side of Garden City Road adjacent to the subject site in accordance with the McLennan North Sub-Area Plan and CCAP. This public trail is characterized by a 2.5 m wide sidewalk, inclusion of rest stops, landscaping, and pedestrian scale lighting.

#### *Garden City Community Park Enhancement*

- To further develop the public realm within this neighbourhood, the applicant has proposed to contribute to the following Garden City Community Park enhancements:
  - Tennis court paving: Paving the two (2) courts, which are scheduled for construction in 2011;
  - Arboretum: Expansion of the Arboretum with specimen trees, landscape development, pathways, site furniture and signage;
  - Signage: Design, fabrication and installation of a comprehensive signage system for the park;
  - Landscape development: Rejuvenation of the mixed Birch/Pine/Cottonwood forest by removing and managing invasive plants, and planting new trees; and
  - Shoreline enhancement: Construction of boardwalks to improve public access at the edge of the pond and planting of vegetation to enhance the shoreline habitat.
- The total value of these projects is approximately \$500,000, which corresponds to the applicant's proposed contribution toward enhancements within Garden City Community Park.
- The projects will be coordinated by Parks Department staff and consultants may be retained for various design aspects. Coordination, construction and installation will be undertaken by a combination of Parks and Public Works crews, as well as outside contractors as required.

#### *Road*

- Road construction within this neighbourhood was achieved through a combination of dedication and contributions for road acquisition, construction associated with development projects, and City funds. A catchment area benefiting from the road acquisition and construction was identified; the project proponent's share of accountability is \$1,174,371 (Katsura Road land acquisition: \$338,381, Cook Road land acquisition: \$711,298, road construction: \$124,692) during the 2011 calendar year.
- The contribution value includes the application of an upward adjustment of 6% per annum for holding and carrying costs that applies during the 2011 calendar year and will



be adjusted upward by 6% per annum to account for holding and carrying costs if the full amount is not received during the 2011 or any subsequent calendar year.

#### *Affordable Housing*

- Subsequent to completion of the two adjacent residential developments, the City adopted an Affordable Housing Strategy. The proposed development is required to comply with the terms of the Affordable Housing Strategy, which necessitates that 5% of the total permitted FAR is secured as affordable housing units.
- Within specific City Centre Village areas, density may be increased by 0.8 to 1.0 FAR based on compliance with the Affordable Housing Strategy. Based on the site's inclusion within the City Centre Area plan but exclusion from a specific Village Centre, the viability of additional density based on compliance with the Affordable Housing Strategy was considered in conjunction with the greater public benefit associated with the proposal.
- Seven (7) affordable housing units, consisting of four (4) two-bedroom, two-storey townhouse units, two (2) two-bedroom apartment units, and a one-bedroom apartment unit will be secured according to the terms of the Richmond Affordable Housing Strategy and detailed in a subsequent section of this report.

In addition to the proposed amenity package, the applicant proposes to voluntarily contribution (\$73,947.62) to the City's Public Art program.

#### Accommodation of Proposed Density

The applicant has demonstrated that the proposed density can be accommodated on-site while complying with the building form and character intentions outlined in the McLennan North Sub-Area Plan.

- The proposed building elevations comply with the height referenced for mid-rise and high-rise development within Residential Area 1 of the McLennan North Sub-Area Plan land use map. A 16-storey high-rise and six-storey mid-rise are proposed on-site, which introduces variety to the height of buildings within the neighbourhood.
- The high-rise and mid-rise buildings have been strategically sited to minimize the effect on existing residential tower view corridors. In addition, the high-rise tower is designed as a linear slab with a north-south orientation and the west elevation is angled to further minimize effects on existing view corridors.
- In order to conceal the enclosed parking structure, townhouse units line the Garden City Road and Cook Road frontages. Similarly, townhouses on the eastern façade of the building will introduce an active interface adjacent to the proposed north-south greenway. Importantly, townhouse units wrap around the north-west and north-east corners of the proposed development. The north parking façade is treated with a variety of architectural materials to introduce texture and visual interest to the elevation and will be further considered during the Development Permit review process.
- The subject site and the adjacent eastern lot (9233 Cook Road) are the last two (2) remaining parcels with potential for high-density development within the McLennan

North Sub-Area Neighbourhood. The Hampton Park development, which is located north of the site, and the Lotus development, which is located on the south side of Cook Road, has a permitted density of 2.56 FAR and 2.45 FAR respectively. A four-storey apartment development is located north of the Hampton Park residences, and Garden City Community Park is located south of the Lotus development. The subject site's location at the centre of the plan's high-density designated core provides an unique opportunity to maximize the site's potential density. The adjacent existing developments effectively manage the transition to a lower density that recognizes nearby uses.

- The proposed design typology endeavours to advance the quality of design within the neighbourhood.
  - Hampton Park, located immediately north of the subject site and extending east to Katsura Road, consists of four (4) high-rise towers and two-storey townhouse units. Hampton Park's Garden City Road frontage is not treated with grade level residential units or an alternate active use; instead a landscaped berm screens the parking structure. In comparison, the proposed development uses ground level townhouse units to screen the parking podium on three (3) visually prominent elevations.
  - The Lotus residences, located on the south side of Cook Road, consist of two (2) towers, and townhouse units and commercial space along the property's road frontages. The north-south pedestrian linkage to the Garden City Community Park that bisects the site is located above the parking structure instead of at grade. The pathway's separation from grade, combined with the presence of mechanical equipment associated with the building and parking ventilation system, interferes with the public space experience. The proposed development would introduce an 8 m (26 ft.) wide grade level north-south greenway designed to maximize its use by the general public.

Based on the applicant's demonstration that the proposed density can be accommodated on-site in a supportable building scheme, and consideration of the public amenities associated with the project, the proposed density of 3.12 FAR is supported.

#### OCP Aircraft Noise Sensitive Development (ANSND) Policy

The subject site is located within an area that permits consideration of all aircraft noise sensitive land use types. However, as the site is affected by OCP Airport Noise Contours, the development is required to register a covenant prior to final adoption of the rezoning bylaw.

#### Affordable Housing Strategy

The Richmond Affordable Housing Strategy applies to the entire City. The intention is to secure a number of affordable housing units within a development. In this case, in accordance with the strategy, a minimum of 5% of the permitted FAR will be secured for affordable housing units, which will be secured according to the terms of the Richmond Affordable Housing Strategy.

Of the 142 units proposed on-site, seven (7) affordable housing units are proposed. The following units have been identified as future affordable housing units:

- Four (4) two-bedroom, two-storey townhouse units fronting Garden City Road; and



- Three (3) apartment units (2 two-bedroom units, and a one-bedroom unit) within the mid-rise building. The units are located within the first floor of the mid-rise apartment and are located on the Garden City Road elevation of the building.

**Attachment 2** indicates the location of affordable housing units within the proposed development with an “(A)”.

To secure affordable housing units within the proposed development, the applicant is required to enter into a Housing Agreement prior to final adoption of the rezoning bylaw. In order to enter into a Housing Agreement, the Local Government Act, Section 905, requires enactment of a bylaw by the City. A report will be drafted by the Affordable Housing Coordinator, with a bylaw and associated Housing Agreement attached. To secure the affordable housing units, the following terms, among others, will be articulated in the Housing Agreement.

#### *Housing Agreement Terms*

Rental Rate	\$875 for one-bedroom units for an eligible tenant having an annual income of \$35,000 or less  \$1,063 for two-bedroom units for an eligible tenant having an annual income of \$42,500 or less  Including provision for income adjustment at the date of adoption																			
Ownership	The Housing Agreement is to establish terms for block ownership of the affordable housing units																			
Duration of Agreement	Perpetuity																			
Allocation of Floor Area	Two storey townhouse units fronting Garden City Road <table><tr><td># of bedrooms</td><td>unit floor area</td></tr><tr><td>2</td><td>103.7 m<sup>2</sup> (1,117 ft<sup>2</sup>)</td></tr><tr><td>2</td><td>88.8 m<sup>2</sup> (956 ft<sup>2</sup>)</td></tr><tr><td>2</td><td>88.8 m<sup>2</sup> (956 ft<sup>2</sup>)</td></tr><tr><td>2</td><td>87.4 m<sup>2</sup> (941 ft<sup>2</sup>)</td></tr></table> 1 <sup>st</sup> floor apartment units within the mid-rise building fronting Garden City Road <table><tr><td># of bedrooms</td><td>unit floor area</td></tr><tr><td>2</td><td>93.4 m<sup>2</sup> (1,006 ft<sup>2</sup>)</td></tr><tr><td>2</td><td>75.9 m<sup>2</sup> (817 ft<sup>2</sup>)</td></tr><tr><td>1</td><td>64.5 m<sup>2</sup> (695 ft<sup>2</sup>)</td></tr></table>		# of bedrooms	unit floor area	2	103.7 m <sup>2</sup> (1,117 ft <sup>2</sup> )	2	88.8 m <sup>2</sup> (956 ft <sup>2</sup> )	2	88.8 m <sup>2</sup> (956 ft <sup>2</sup> )	2	87.4 m <sup>2</sup> (941 ft <sup>2</sup> )	# of bedrooms	unit floor area	2	93.4 m <sup>2</sup> (1,006 ft <sup>2</sup> )	2	75.9 m <sup>2</sup> (817 ft <sup>2</sup> )	1	64.5 m <sup>2</sup> (695 ft <sup>2</sup> )
# of bedrooms	unit floor area																			
2	103.7 m <sup>2</sup> (1,117 ft <sup>2</sup> )																			
2	88.8 m <sup>2</sup> (956 ft <sup>2</sup> )																			
2	88.8 m <sup>2</sup> (956 ft <sup>2</sup> )																			
2	87.4 m <sup>2</sup> (941 ft <sup>2</sup> )																			
# of bedrooms	unit floor area																			
2	93.4 m <sup>2</sup> (1,006 ft <sup>2</sup> )																			
2	75.9 m <sup>2</sup> (817 ft <sup>2</sup> )																			
1	64.5 m <sup>2</sup> (695 ft <sup>2</sup> )																			

Significantly, six (6) of seven (7) units proposed to be secured as affordable housing units are large two-bedroom suites. Larger, multi-room dwellings are the most desired unit typology as they respond to the affordable housing needs of families within the City.

The legal agreement will secure full and unlimited access and use of the indoor amenity space provided on-site for all occupants of the rental units.

#### Floodplain Management Implementation Strategy

The applicant is required to comply with the Flood Plain Designation and Protection Bylaw (No. 8204). In accordance with the Flood Management Strategy, a Flood Indemnity restrictive covenant, specifying the minimum flood construction level (2.9 m GSC) is required prior to rezoning bylaw adoption.

## Consultation

The rezoning process includes the erection of a development sign, notification of neighbours and local advertising of the Public Hearing. The applicant has forwarded confirmation that a development sign has been posted on the site.

### School District

This application was not referred to School District No. 38 (Richmond) because it does not have the potential to generate 50 or more school aged children. According to OCP Bylaw Preparation Consultation Policy 5043, which was adopted by Council and agreed to by the School District, residential developments which generate less than 50 school aged children do not need to be referred to the School District (e.g., typically around 295 multiple-family housing units). This application only involves 142 multiple-family housing units.

## Public Input

Staff received three (3) telephone calls from residents of Hampton Park (northern adjacent development), an e-mail from a neighbourhood resident, and met with a representative for the eastern adjacent parcel, 9233 Cook Road. No written correspondence expressing concerns associated with the subject application was received.

The calls and the email correspondence were requests for a copy of the architectural building plans; copies of the plans were forwarded electronically. The callers were interested in the effect of the proposed development on their views.

*The 16- storey tower is proposed to be located on the eastern portion of the subject site compared to the tower on the northern adjacent lot, which is located on the western portion of the property close to Garden City Road. A minimum 24 m (78 ft.) separation between the existing tower and the proposed tower has been maintained in accordance with the City's design guidelines.*

*The location of the proposed tower also considers the Lotus development, which is located on the south side of Cook Road. Although the parcels are substantially separated by the width of Cook Road and associated public boulevards, the siting and design of the tower minimizes the view corridor impact on Lotus residents.*

*The tower is designed as a linear slab with a north-south orientation. The west elevation of the tower is angled to maximize view opportunities for residents of Hampton Park with south facing units. Similarly, the building's angular design results in a narrow southern building profile, which minimizes the building's impact on north facing Lotus residents.*

One of the callers also expressed concern related to traffic congestion at the corner of Garden City Road and Cook Road.

*Upgrades to the traffic signals at the Garden City/Cook Road intersection will be undertaken in association with the proposed development and will include installation of an audible pedestrian signal.*



An architect, representing the interests of the owner of the adjacent eastern parcel, 9233 Cook Road, requested a meeting with staff to discuss the potential impact of the proposed development on the future development potential of 9233 Cook Road.

*Future development of 9233 Cook Road will be required to contribute toward the acquisition and construction of Cook Road and Katsura Road, respond to City policy and design guidelines, and contribute toward further enhancement of the north-south greenway that the subject development proposes to introduce.*

*The base density for 9233 Cook Road is 1.6 FAR, a supportable increase in density will be determined based on the quality of the proposal's response to City policy, the project's overall contribution to the neighbourhood, as well as the quality of the building design resolution and its success in accommodating the proposed density on-site.*

*9099 and 9233 Cook Road were recently consolidated then subdivided to create their current vertical separation (SD 08-450000). Prior to the consolidation and subdivision to create the current geometry of the parcels, the two (2) parcels were long horizontal lots, which could not be developed individually in accordance with the area plan. The catalyst for the subdivision was the inability of the owners to come together as a consolidated development proposal.*

## **Staff Comments**

### Project Description

- The applicant proposes approximately 142 units (seven (7) affordable housing units and 135 market units) within a building consisting of a high-rise, mid-rise, and associated enclosed parking that is screened by 11 townhouse units located along the site's roads and greenway frontage and wrapping around the building's north west and north east corners (**Attachment 2**). The development also proposes to introduce an 8 m (26 ft.) wide north-south public greenway; the width of the greenway will be further expanded in the future when the adjacent eastern parcel develops.
- The proposed development includes on-site provision of both indoor and outdoor amenity space in accordance with the OCP, provisions for improved accessibility, compliance with the Richmond Affordable Housing Strategy, introduction of a north-south greenway, and a significant contribution toward enhancement of Garden City Community Park.

## **Technical Review**

The following provides a synopsis of the issues identified through the technical review process and the associated actions. The Rezoning Considerations (**Attachment 6**) outline the various aspects to be addressed prior to the application being finalized.

### Road Dedications, Contributions, Transportation & Upgrades

The following conditions must be addressed prior to adoption of the rezoning bylaw:

- A 4 m x 4 m (13 ft. x 13 ft.) corner cut at the south west corner of the site is required.
- City acceptance of a \$15,300 contribution to upgrade traffic signals at the Garden City/ Cook Road intersection. The upgrade includes installation of an audible pedestrian signal.
- During the 2011 calendar year, a \$1,174,371 contribution toward the acquisition and construction of Katsura Road and Cook Road (Katsura Road land acquisition: \$338,381, Cook Road land acquisition: \$711,298, road construction: \$124,692). The sum will be

adjusted upward by 6% per annum to account for holding and carrying costs if not provided within the 2011 or subsequent calendar year(s).

- The applicant is required to enter into the City's standard Servicing Agreement to design and construct frontage works, which include but are not limited to the following:
  - A 2 m (6.5 ft.) wide concrete sidewalk along Cook Road adjacent to the property line, and a minimum 1.5 m (5 ft.) wide landscaped boulevard;
  - To accommodate the increased pedestrian volume anticipated resulting from the continuation of the north-south greenway, a marked and signed pedestrian crosswalk is to be introduced to facilitate movement across Cook Road;
  - The design of the public greenway along the east side of Garden City Road is to include a meandering shrub border, a double row of trees, curb and gutter, black painted light poles and a minimum 2.5 m (8 ft.) wide pathway. Two (2) benches, similar to those located north of the site are to be included in the design. The pathway is required to connect to the east west sidewalk on the south side of Hemlock Drive;
  - Completion of the north side sidewalk on Cook Road west of Garden City Road to Cooney Road.

#### Servicing Capacity & Upgrades

- Based on consortium-committed upgrades for the North McLennan drainage area, the applicant is required to contribute \$8,032. The site service connections must connect the site to Cook Road and the site analysis will be required on the Servicing Agreement drawings.
- Based on the sanitary analysis provided for review, as part of the Servicing Agreement, the applicant is required to construct a new 200 mm diameter sanitary sewer that is approximately 90 m in length from a new manhole at the east property line to the existing manhole located at the intersection of Cook Road and Katsura Street (MH10510). The applicant is also required to upgrade the existing sanitary between two manholes fronting 9333 Alberta Road from 200 mm to 250 mm diameter.
- Water analysis is not required; however, fire flow calculations confirming adequate flow are required at the Building Permit stage.

#### Parking

- The site meets the parking requirements associated with Parking Zone 3 (Part 7 of the Zoning Bylaw).
- A total of 196 residential and 29 visitor stalls are required on-site; 196 residential stalls and 26 visitor stalls are proposed.
- The number of parking spaces proposed is within the permitted reduction based on commitment to implement a Transportation Demand Management (TDM) strategy supported by Transportation Engineering.
- The TDM measures associated with the proposed development include a contribution of \$22,000 towards a bus shelter and completion of the north side sidewalk on Cook Road west of Garden City Road to Cooney Road.
- A medium size (9.1 m x 3 m) loading space is provided on-site. It is located adjacent to the eastern edge of the building within the north-south greenway and will remain outside the required public rights-of-passage (PROP) right-of-way (ROW). Design details associated with the loading space will be further developed in consultation with the Parks



Department to minimize the aesthetic and physical impact of the loading space on the public greenway experience.

- The internal parking ramp slopes, which are greater than 10%, are permitted subject to the provision of skid resistant treatment on each ramp.
- The functionality and safety of the visitor parking area are improved by the inclusion of a pedestrian corridor to separate pedestrians from vehicle traffic using the ramp.
- Due to site specific constraints, a corridor separating parking stalls and access to the three (3) townhouse units that front Cook Road could not be accommodated. To ensure access between parking and entrances to these units via the parkade, registration of a legal agreement specifying parking stalls (stall #3, 7, and 10 within the ground level of residential parking) for the sole use of these units is a requirement of rezoning.

## Analysis

### Proposed Bylaw

- The proposed site specific High Rise Apartment (ZHR9) – North McLennan (City Centre) bylaw is a tailored version of the high-density residential zones within the neighbourhood (ZHR1 and ZHR2), which have been customized in response to site-specific conditions and the McLennan North Sub-Area Plan.
- Provided that design and site constraints are appropriately addressed, the McLennan North Sub-Area Plan references a base density of 1.6 FAR but does not reference a maximum permitted density.
- Proposed ZHR9 permits a maximum density of 3.12 FAR and an additional 0.1 FAR may be excluded from the total density calculation provided that the space is used exclusively as indoor amenity by residents.
- The subject development accommodates the proposed density on-site while responding to the McLennan North Sub-Area Plan and CCAP design guidelines, and is associated with significant public benefits. In addition, the proposal complies with the City's Affordable Housing Strategy and will contribute to the City's Public Art program.
- The building setbacks proposed reference those applied elsewhere in the neighbourhood with consideration of the site-specific design of the development proposal.
  - The 3 m (9.8 ft.) setback proposed along Cook Road is compatible with similar setbacks in the neighbourhood. The building façade treatment is permitted to project a maximum 0.4 m (1 ft.) into the Cook Road setback based on the benefits associated with highlighting features of the building façade that interrupt and add interest to the building elevation.
  - The Garden City Road setback is generally 10 m (32 ft.) in this neighbourhood; however, based on the active townhouse frontage proposed and associated individual unit accesses and balconies, a 6 m (19 ft.) setback is supported. By introducing active uses along the road frontage and developing a relationship between the residential units and the pedestrian/cycling greenway along Garden City Road the space becomes more animated than the existing pattern of parkade elevations and side yard relationships.
  - The north lot line setback is a standard 3 m (9.8 ft.).
  - The east lot line setback is a generous 10 m (32 ft.) in order to facilitate the introduction of an 8 m (26 ft.) wide north-south greenway. Individual townhouse patios may encroach a maximum of 2 m (6.5 ft.) into the setback. By maintaining

a maximum 1.2 m (4 ft.) separation in grade between the townhouse unit patios and the north-south greenway, an active interface between uses is established.

- The patio encroachments proposed along the public road and east lot line setbacks are no greater than 1/3 of the required setback width, which is permitted by the bylaw.
- The maximum permitted height is 47 m geodetic (147 ft.), similar to the northern and southern adjacent developments.

### **Tree Retention and Replacement**

#### **Tree Review Synopsis**

<b>Tree Location</b>	<b># of trees</b>	<b>Retention/Removal</b>	<b>Compensation</b>
On-site trees	45		
	1	Retain and protect one (1) tree Douglas Fir located at the north/east corner of the site within the north/south pedestrian pathway.	The dense ground vegetation is to be carefully cleared by hand and the buttress roots inspected for velvet top fungus prior to any site preparation activity
	42	Remove 42 on-site trees. 21 of these trees are in marginal to good condition but are located either within the proposed building envelope or within immediate proximity of the building envelope and minor alternations to the footprint would not facilitate retention.	2:1 replacement in accordance with the OCP.
	2	Relocate two (2) trees to an alternate on-site location. A Japanese Hiba Arbor-Vitea and Colorado Spruce are good candidates for relocation on-site.	The trees are to be indicated on the landscape plans in an alternate location at Development Permit stage. A Letter of Undertaking, to the satisfaction of the Tree Preservation Coordinator is required from a reputable tree moving company to ensure that these two (2) trees are successfully relocated on-site prior to tree relocation.
Off-site trees	2	Protect and retain two (2) off-site trees	

- Landscape details, demonstrating the introduction of 84 trees on-site in accordance with the 2:1 replacement requirement, will be further evaluated and a landscaping Letter of Credit will be secured in association with the Development Permit.
- If the required number of replacement trees cannot be accommodated on the site, the applicant will provide a cash-in-lieu contribution or will be required to plant replacement trees on City-owned property in an alternate location.
- In accordance with the City's Rezoning and/or Development Permit process as it relates to the retention and replacement of trees, the applicant has responded to the terms outlined to facilitate removal of on-site trees in advance of rezoning bylaw adoption and subsequent to successful Public Hearing:
  - The number of on-site trees to be removed has been reviewed and accepted by the City Tree Preservation Officer (see Tree Review Synopsis above);
  - The development site plan is generally acceptable and will be further articulated in association with the Development Permit;
  - An active Development Permit (DP 10-557920) is in process on the subject site;
  - A preliminary landscape plan (**Attachment 4**) has been submitted to the City for consideration and will be improved upon in association with DP 10-557920;



- A landscape security is required prior to issuance of the tree removal permit. The security is based on the number of on-site trees identified for removal at a 2 to 1 replacement ratio ( $42 \times (2 \times \$500) = \$ 42,000$ ); and
- If removal of trees located on City property is subsequently determined to be necessary, removal is to occur after the rezoning bylaw is adopted or as otherwise agreed to by the City Parks Department.

#### North-South Green Way

- Introduction of a north-south greenway on the eastern portion of the site is a significant feature contributing to the quality of both the proposed development and the McLennan North neighbourhood generally. The design of the greenway both compliments and expands the existing pedestrian/cyclist network.
- The grade level greenway will facilitate movement of pedestrians, cyclists and wheelchairs through a landscaped boulevard.
- With the exception of the greenway abutting Garden City Road, the McLennan North Sub-Area Plan does not specify the location of neighbourhood paths and greenways. The introduction of north-south path and greenway linkages has occurred in conjunction with individual developments. The subject application proposes to introduce one of the few remaining required linkages. Further, the proposed location of the north-south greenway is ideally located to connect the pedestrian avenues located north and south of the site.
- A preliminary design for the north-south greenway is attached to the report (**Attachment 4**).
- Due to site-specific constraints, including the restriction of vehicle access via Garden City Road and limited frontage on Cook Road, the on-site loading requirement will be accommodated along the eastern edge of the building on a western portion of the greenway.
- The preliminary design for the north-south greenway will be further developed collaboratively with the applicant's architect, landscape architect, and City Parks and Planning staff as part of the Development Permit review process.
- The ultimate desired width and location of the hard surface path may not achieve the full 3 m (9.8 ft.) width through this development on its own. The width at the north end of the greenway may be restricted to minimize impacts on the existing Douglas Fir that is identified for retention. At the south end of the path, the need to accommodate a loading space and landscaping along the eastern property line may necessitate a reduced width. If a full 3 m (9.8 ft.) wide hard surface path cannot be achieved initially, opportunities to shift or expand the width of the hard surface path will be undertaken in association with development of the eastern adjacent site, 9233 Cook Road.
- Irrespective of whether future adjustments to the hard surface path are required in the future, widening of the greenway and enhancement of the public space will be required in association with development of the eastern adjacent property (9233 Cook Road).
- The proposed north-south greenway will secure public right-of-passage (PROP) through a privately owned, publicly accessible right-of-way. The following summarizes the terms associated with the agreement, which is required to be registered as a condition of rezoning:
  - A right-of-way will be registered on the entire 8 m (26 ft.) width of the greenway, with the exclusion of the loading area located along the western edge of the greenway;



- The City will be accountable for maintenance and liability of the hard surface path;
- Maintenance and liability associated with the remaining landscaped width of the north-south greenway will remain with the private landowner(s);
- The minimum width of the hard surface path will be 3 m (9.8 ft.) with the exception of necessary narrowing, such as at the northern end of the greenway to minimize impacts on the existing tree's root system; and
- Appropriate signage will be installed and retained at the north and south end of the north-south greenway to identify the space as accessible to the public.

#### Amenity Space

- The proposed development will provide both indoor and outdoor common amenity space on-site, 243 m<sup>2</sup> (2,615 ft<sup>2</sup>) and 876 m<sup>2</sup> (9,429 ft<sup>2</sup>) respectively, which complies with the requirements of the OCP.
- Indoor amenity space is provided on the fourth storey fronting Cook Road with direct access to the outdoor amenity space located above the parking podium.
- The indoor amenity space includes an exercise room, entertainment rooms, a multifunction space that includes full kitchen facilities and washroom facilities.
- The outdoor amenity space is accessible through the indoor amenity space and through both residential buildings. The space will include a terraced area directly associated with the indoor amenity space, a designated children's play area and a larger multipurpose outdoor area. Further development of the space will be undertaken as part of the Development Permit review process.

#### Public Art

- In response to the city's commitment to Public Art, the developer proposes to provide a voluntary contribution at a rate of approximately \$0.60/ft<sup>2</sup> based on the maximum permitted FAR. The Public Art contribution value is approximately \$77,839 based on a maximum building FAR of 3.12.

#### Barrier-free Access

- On-site accessibility provisions are depicted in **Attachment 5**, and include barrier –free access from the street to the lobby of the residential mid-rise and high-rise and from the buildings to the on-site indoor and outdoor amenity space.
- Ten (10) one-bedroom and den units located on the east side of the high-rise building on floors 5-14 will be constructed as accessible units. These units include the provisions outlined in the City's Convertible Unit Features Checklist. Units within the mid-rise and high-rise can be converted into an accessible unit with plumbing and carpentry adjustments.
- Provisions for aging in place will be incorporated into all units. Features include backing for grab bars in bathrooms, lever style door handles, tactile numbering of suites, etc.
- Further, the proposed north-south greenway is located at grade level to maximize accessibility.

#### Sustainability

- The applicant has provided a synopsis of the sustainability measures proposed to be incorporated into the project. The list includes, but is not limited to the following provisions:



- Projecting slab fins and balcony overhangs on the west façade of both the tower and the mid-rise building, which function as shading devices;
  - Brise soleils (permanent sun shading architectural features) are incorporated into the curtain wall windows on the south façade of the amenity space to reduce solar heat gain;
  - Installation of a green roof over the indoor amenity space to reduce heat gain/loss over an air conditioned space;
  - Low-e coatings on glazing to reduce ultraviolet penetration;
  - Water conserving plumbing fixtures and Energy Star appliances will be considered;
  - Installation of drought tolerant plants to reduce irrigation requirements;
  - High efficiency irrigation system; and
  - Soft landscaping at the ground level and at the fourth level outdoor amenity space to absorb rainwater and reduce runoff into the storm system.
- The applicant has advised that installation a geothermal system is not viable in this context. The applicant expressed concerns associated with maintaining geothermal loops that are located beneath a building. Further, the applicant has advised that the maximum benefit of a geothermal system is associated with uses, such as retail, commercial or institution, that require air conditioning throughout the year and that the costs associated with installation of a system in this context are prohibitive.

#### Crime Prevention Through Environmental Design (CPTED)

- The townhouse units along the perimeter of the building have been designed with consideration of the relationship between the individual units and the adjacent street frontage and north-south greenway. Individual entries contribute to establishing a strong street presence and facilitate opportunities for passive surveillance.
- The indoor amenity space is sited to provide opportunities for passive surveillance of the outdoor amenity space area and the Cook Road frontage.
- CPTED principles will be further reviewed as part of the Development Permit review process. Recommendations include:
  - Use of reflective white paint and minimizing the amount of solid walls in the parking levels;
  - Incorporation of fenestrations on the north elevation parkade wall to facilitate penetration of natural light;
  - Labelling of glazing used at elevator lobbies and vision panels in all doors leading to publicly accessible areas (exit stairs); and
  - Incorporation of low-level lighting within the courtyard and along the north-south greenway to maximize safety while minimizing the effect of light pollution on adjacent dwelling units.

#### Proposed Development Permit (DP 10-557920)

- The proposed building design will be reviewed by the Advisory Design Panel (ADP) as part of the Development Permit review process. The Panel's comments will be considered in association with the following comments from staff, which identify items highlighted for further discussion and/or design development. The review process will consider:
  - Introduction of more texture to the façade of the enclosed garbage/recycling area;

- Design development of the relationship between the mid-rise and high-rise buildings on the Cook Road elevation;
- Design development of the roof parapet to declare the termination of the building;
- Design development of the mid-rise roof treatment to minimize overlook concerns;
- Opportunities for further development of the north parkade elevation, including building articulation and introduction of large growing tree species;
- The color to be applied to the box-rib corrugated metal siding above the tower lobby entrance, the east side of the lobby and the northeast façade;
- Relocation of the children's outdoor play area with consideration of its relationship to the indoor amenity space and amenity terrace. Based on the proportion of two-bedroom to one-bedroom units proposed, it is anticipated the development will attract many families and the outdoor amenity programming should respond to this need. In addition, any potential safety conflict between the children's outdoor amenity area and the water features is to be addressed;
- Adjustment of landscaping at the podium level to minimize expansion of semi-private space into the common outdoor amenity area;
- Minimizing the visual impact of the outdoor garbage/recycling holding space through the use of strategic landscaping;
- Details associated with the relocation of on-site trees;
- Reduction of the width of the hard surface treatment associated with the vehicle entry drive aisle;
- Minimizing the visual and physical impact of the loading space on the north-south greenway; and
- Details associated with the width and location of the hard surface path within the north-south greenway.

#### **Financial Impact or Economic Impact**

No financial or economic impact is anticipated as a result of the proposed development.



**Conclusion**

The applicant has demonstrated the feasibility of accommodating the proposed density within a building that responds to its immediate context by including a range of building typologies and sensitively interfacing with its adjacencies while responding to the McLennan North and CCAP design guidelines for the area. Additionally, the proposed development provides a series of benefits for the immediate neighbourhood including a significant contribution to the north-south greenway system and to the enhancement of the Garden City Community Park. Based on these fundamental considerations, staff recommend that the proposed development be approved to proceed.

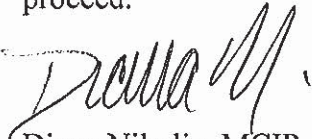

Diana Nikolic, MCIP  
Planner II (Urban Design)  
(604-276-4040)

DN:blg

Attachment 1: Location Map

Attachment 2: Conceptual Development Plans

Attachment 3: Development Application Data Sheet

Attachment 4: Preliminary Landscape Plan (including preliminary north-south greenway)

Attachment 5: Onsite Accessibility Provisions

Attachment 6: Rezoning Considerations Concurrence

# City of Richmond

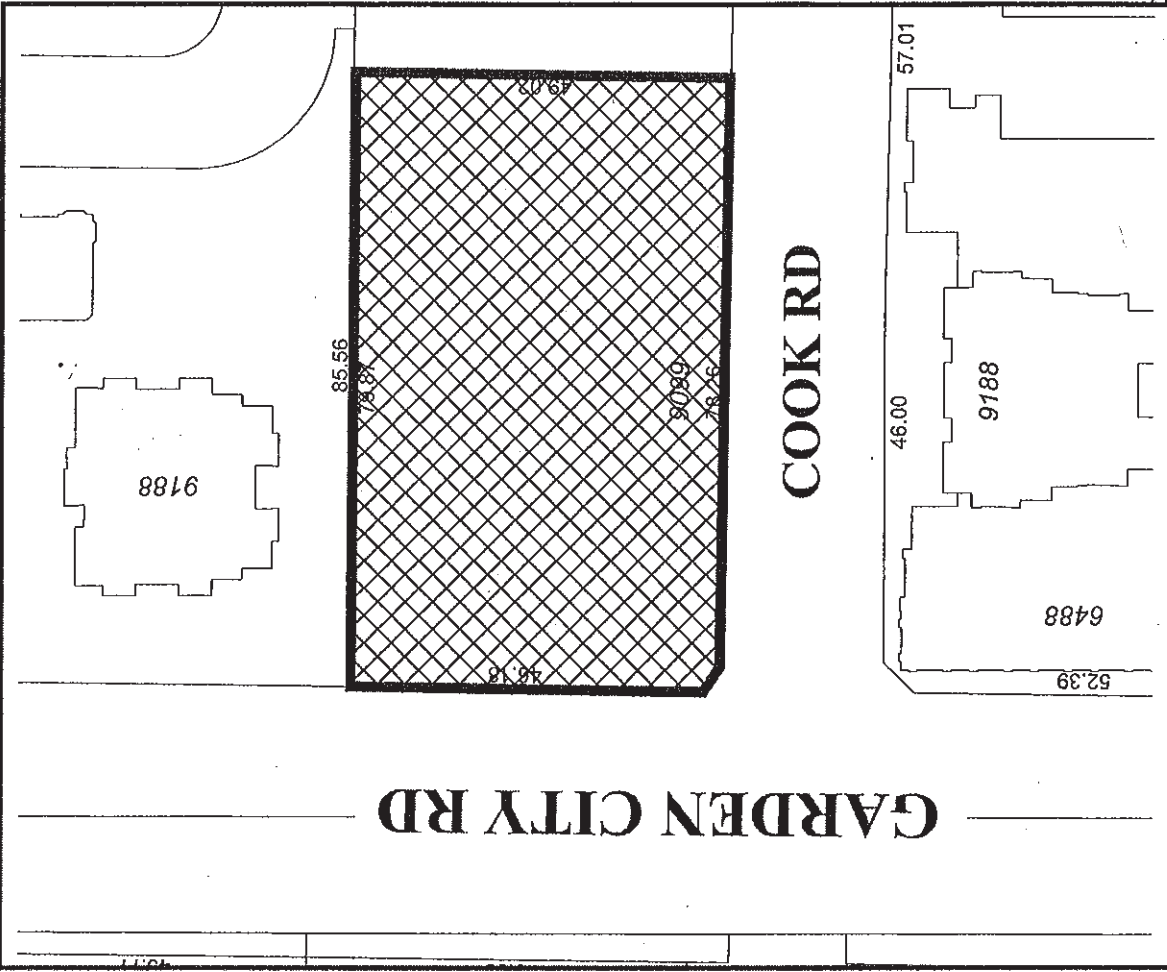
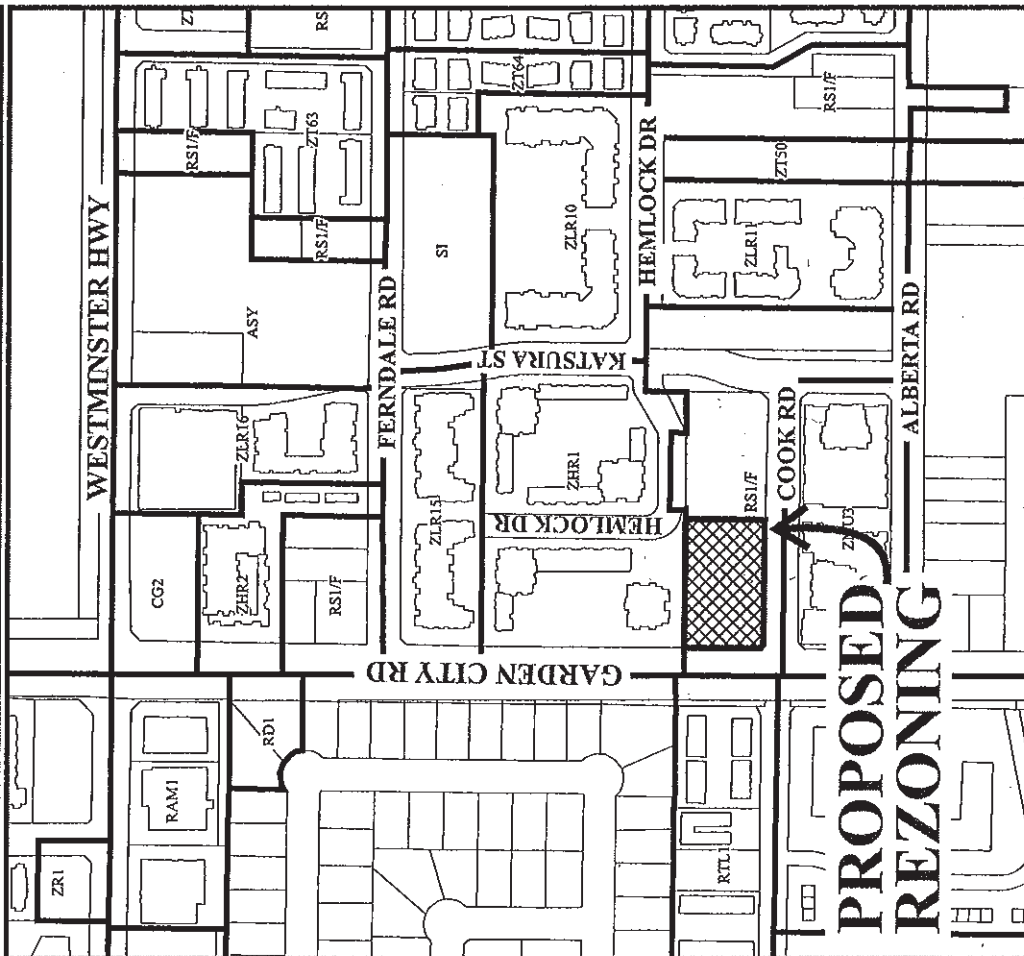

RZ 10-557918

Original Date: 01/20/11

Revision Date:

Note: Dimensions are in METRES





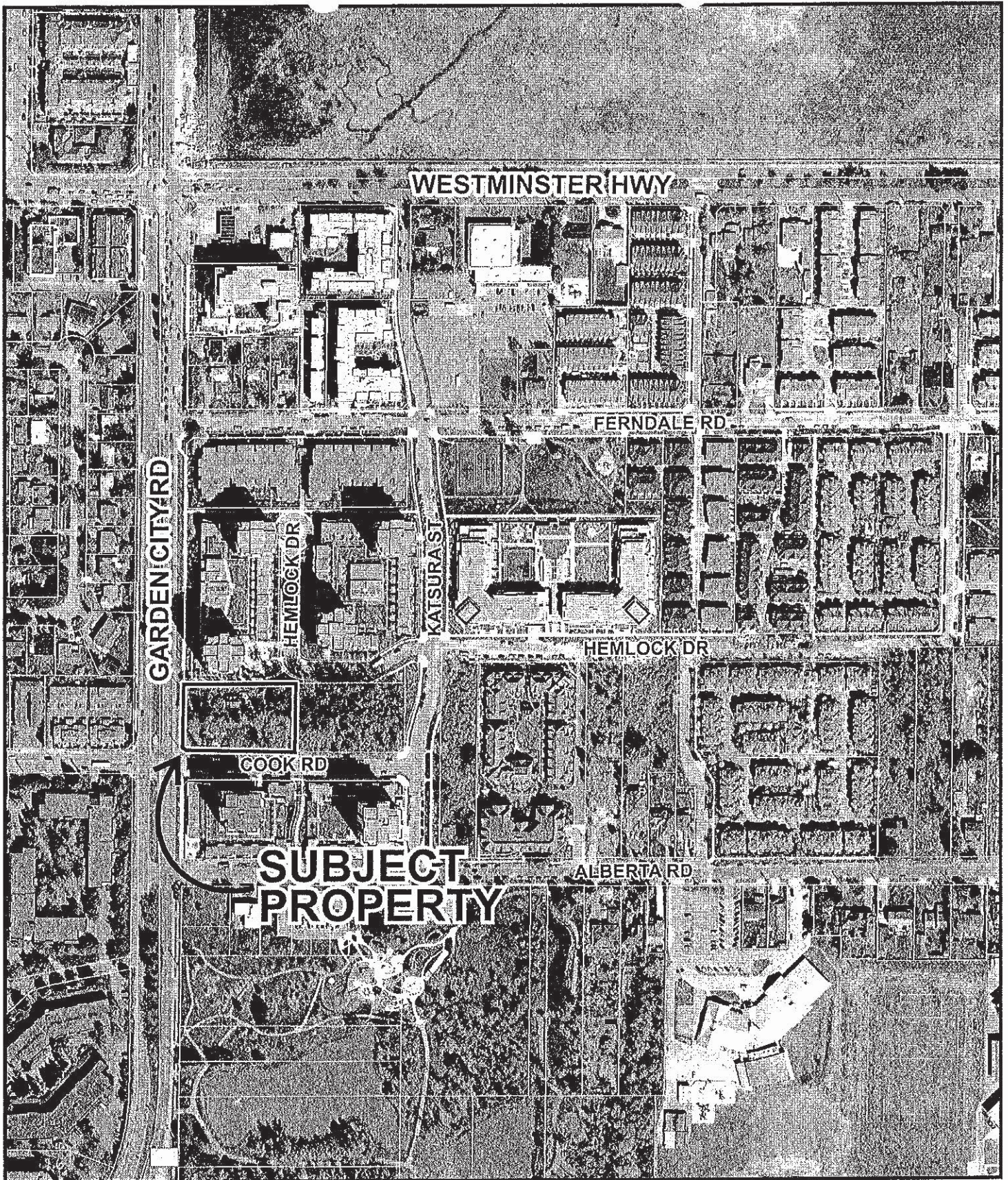

RZ 10-557918

Original Date: 01/20/11

Revision Date:

Note: Dimensions are in METRES





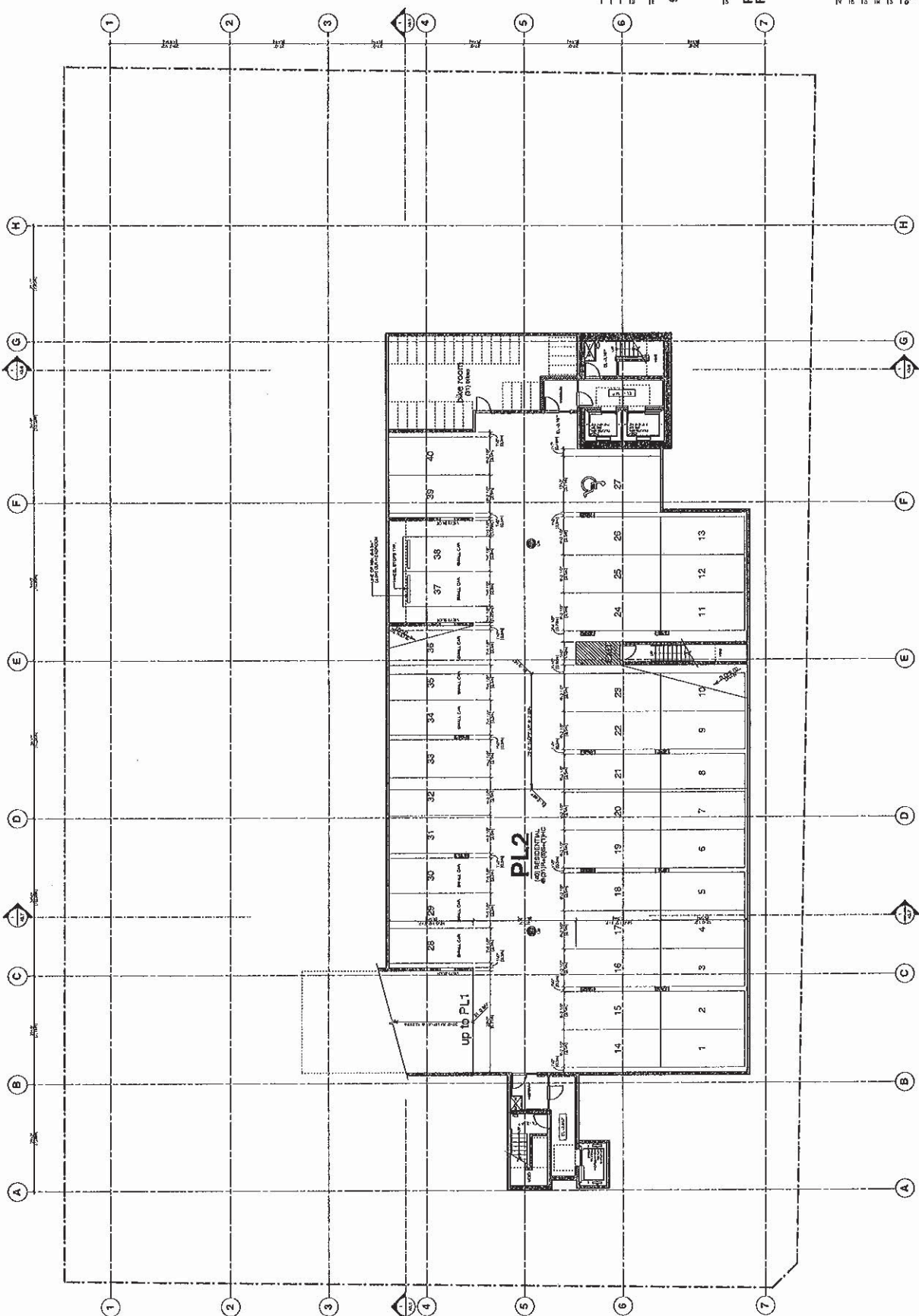



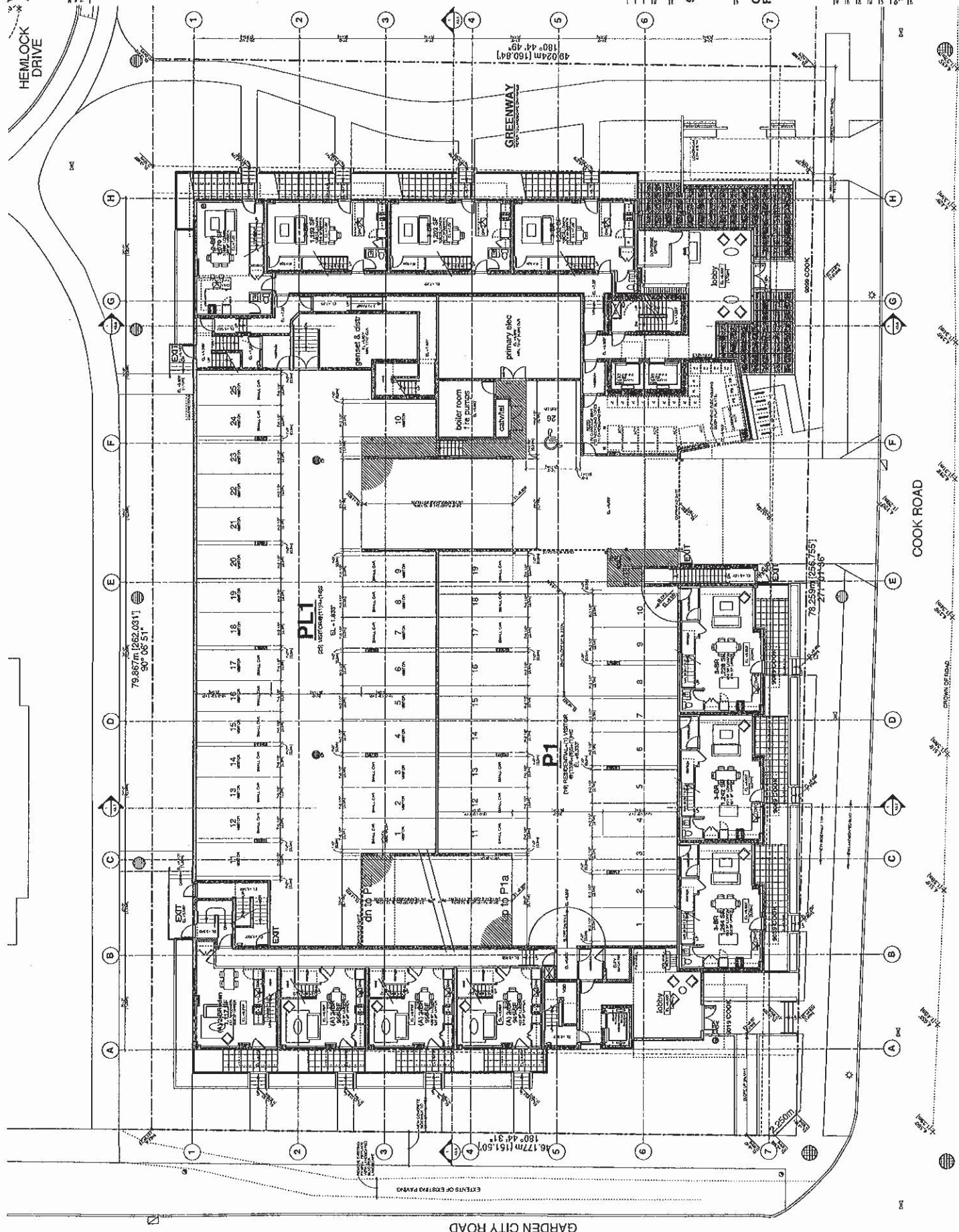





DATE	05-19
BY	ACT
REV	AS NOTED
SCALE	1/8" = 1'-0" U.S.
PROJECT	MTL

NOTES:  
1. ALL DIMENSIONS ARE IN METERS UNLESS OTHERWISE SPECIFIED.  
2. ALL DIMENSIONS ARE TO FACE UNLESS OTHERWISE SPECIFIED.

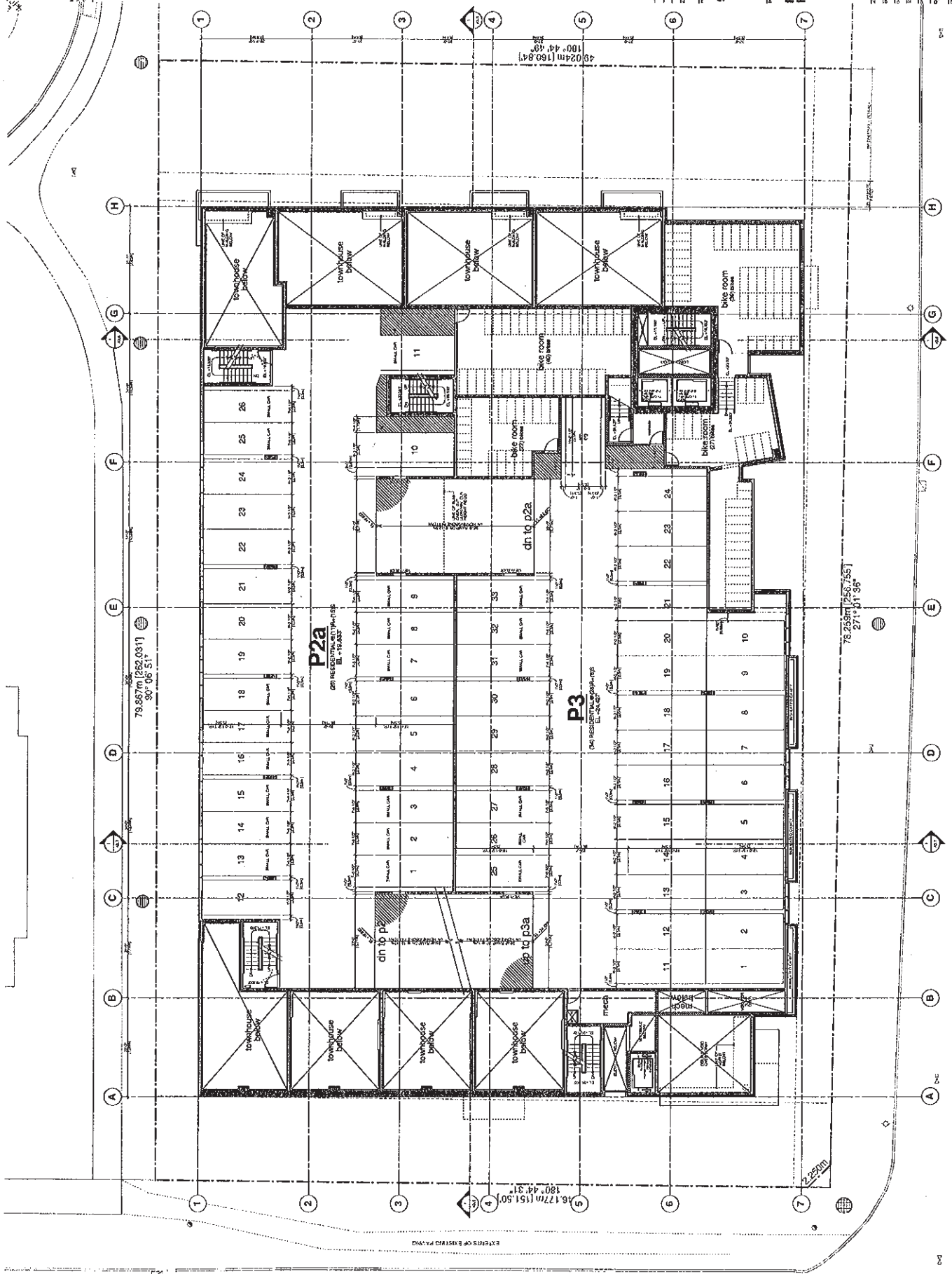



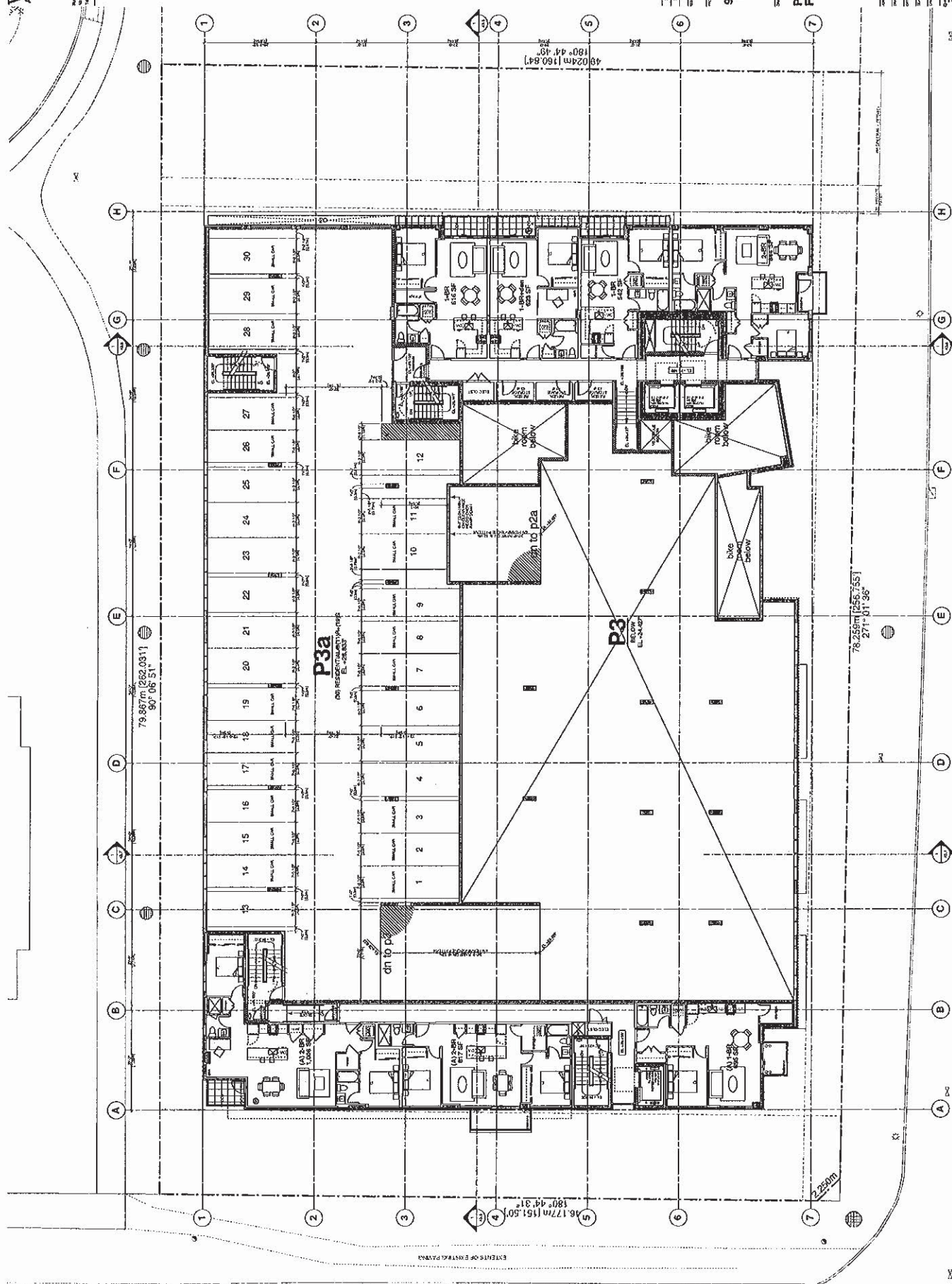

1	PLAN SET	NOTED TO NOTED
2	PLAN SET	NOTED TO NOTED
3	PLAN SET	NOTED TO NOTED
4	PLAN SET	NOTED TO NOTED
5	PLAN SET	NOTED TO NOTED
6	PLAN SET	NOTED TO NOTED
7	PLAN SET	NOTED TO NOTED

9099 COOK ROAD  
RICHMOND, BC  
GARDEN CITY & COOK ROAD

4TH / GARDEN  
FLOOR PLAN

DATE: 10-19  
BY: RT  
SCALE: AS NOTED  
SHEET: 1/10 OF 10  
PROJECT: MTL

A2.05



COOK ROAD



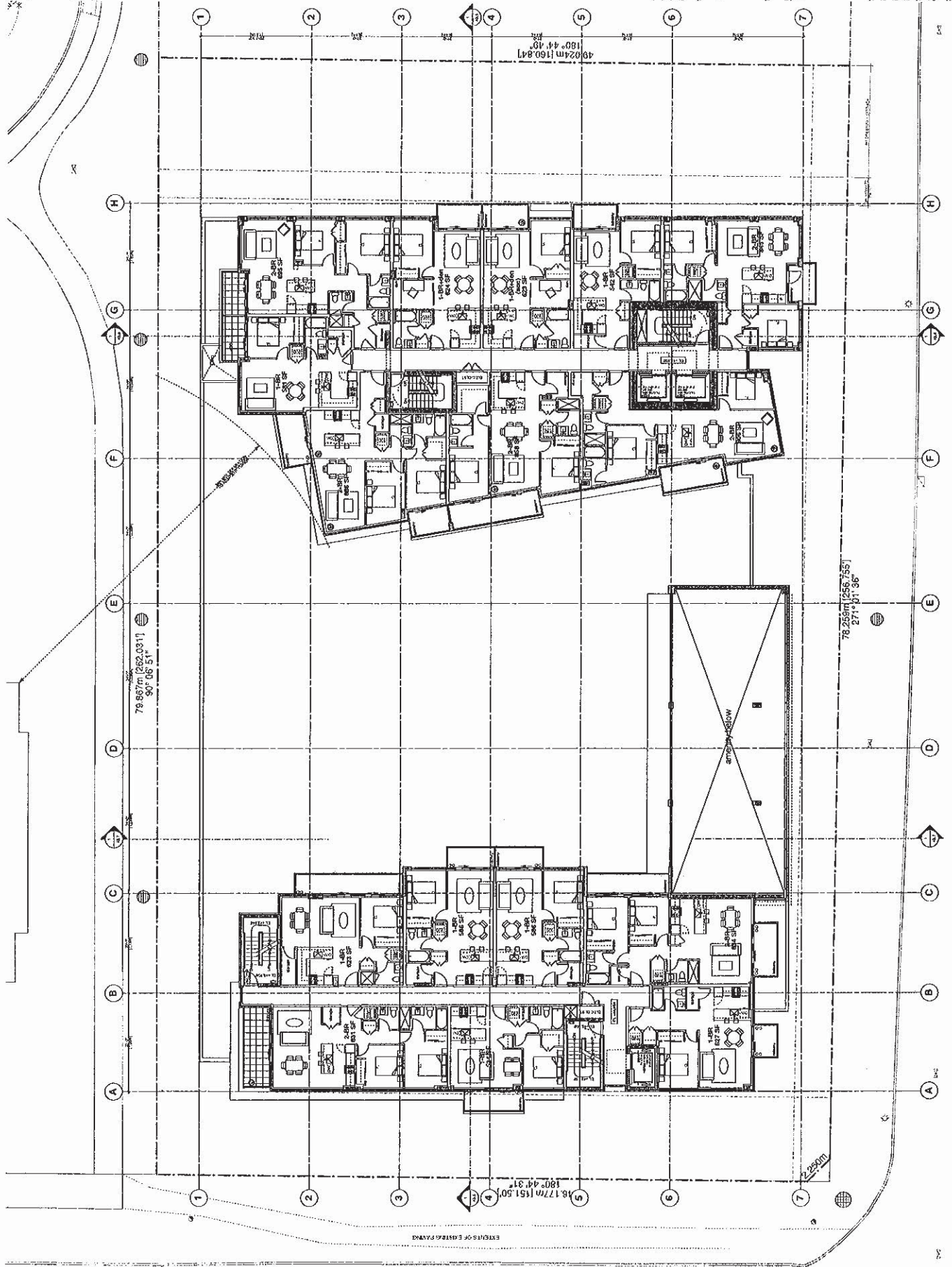

COOK ROAD



1	2	3	4	5	6	7	8	9	10	11	12	13	14	15	16	17	18	19	20	21	22	23	24	25	26	27	28	29	30	31	32	33	34	35	36	37	38	39	40	41	42	43	44	45	46	47	48	49	50	51	52	53	54	55	56	57	58	59	60	61	62	63	64	65	66	67	68	69	70	71	72	73	74	75	76	77	78	79	80	81	82	83	84	85	86	87	88	89	90	91	92	93	94	95	96	97	98	99	100	101	102	103	104	105	106	107	108	109	110	111	112	113	114	115	116	117	118	119	120	121	122	123	124	125	126	127	128	129	130	131	132	133	134	135	136	137	138	139	140	141	142	143	144	145	146	147	148	149	150	151	152	153	154	155	156	157	158	159	160	161	162	163	164	165	166	167	168	169	170	171	172	173	174	175	176	177	178	179	180	181	182	183	184	185	186	187	188	189	190	191	192	193	194	195	196	197	198	199	200	201	202	203	204	205	206	207	208	209	210	211	212	213	214	215	216	217	218	219	220	221	222	223	224	225	226	227	228	229	230	231	232	233	234	235	236	237	238	239	240	241	242	243	244	245	246	247	248	249	250	251	252	253	254	255	256	257	258	259	260	261	262	263	264	265	266	267	268	269	270	271	272	273	274	275	276	277	278	279	280	281	282	283	284	285	286	287	288	289	290	291	292	293	294	295	296	297	298	299	300	301	302	303	304	305	306	307	308	309	310	311	312	313	314	315	316	317	318	319	320	321	322	323	324	325	326	327	328	329	330	331	332	333	334	335	336	337	338	339	340	341	342	343	344	345	346	347	348	349	350	351	352	353	354	355	356	357	358	359	360	361	362	363	364	365	366	367	368	369	370	371	372	373	374	375	376	377	378	379	380	381	382	383	384	385	386	387	388	389	390	391	392	393	394	395	396	397	398	399	400	401	402	403	404	405	406	407	408	409	410	411	412	413	414	415	416	417	418	419	420	421	422	423	424	425	426	427	428	429	430	431	432	433	434	435	436	437	438	439	440	441	442	443	444	445	446	447	448	449	450	451	452	453	454	455	456	457	458	459	460	461	462	463	464	465	466	467	468	469	470	471	472	473	474	475	476	477	478	479	480	481	482	483	484	485	486	487	488	489	490	491	492	493	494	495	496	497	498	499	500	501	502	503	504	505	506	507	508	509	510	511	512	513	514	515	516	517	518	519	520	521	522	523	524	525	526	527	528	529	530	531	532	533	534	535	536	537	538	539	540	541	542	543	544	545	546	547	548	549	550	551	552	553	554	555	556	557	558	559	560	561	562	563	564	565	566	567	568	569	570	571	572	573	574	575	576	577	578	579	580	581	582	583	584	585	586	587	588	589	590	591	592	593	594	595	596	597	598	599	600	601	602	603	604	605	606	607	608	609	610	611	612	613	614	615	616	617	618	619	620	621	622	623	624	625	626	627	628	629	630	631	632	633	634	635	636	637	638	639	640	641	642	643	644	645	646	647	648	649	650	651	652	653	654	655	656	657	658	659	660	661	662	663	664	665	666	667	668	669	670	671	672	673	674	675	676	677	678	679	680	681	682	683	684	685	686	687	688	689	690	691	692	693	694	695	696	697	698	699	700	701	702	703	704	705	706	707	708	709	710	711	712	713	714	715	716	717	718	719	720	721	722	723	724	725	726	727	728	729	730	731	732	733	734	735	736	737	738	739	740	741	742	743	744	745	746	747	748	749	750	751	752	753	754	755	756	757	758	759	760	761	762	763	764	765	766	767	768	769	770	771	772	773	774	775	776	777	778	779	780	781	782	783	784	785	786	787	788	789	790	791	792	793	794	795	796	797	798	799	800	801	802	803	804	805	806	807	808	809	810	811	812	813	814	815	816	817	818	819	820	821	822	823	824	825	826	827	828	829	830	831	832	833	834	835	836	837	838	839	840	841	842	843	844	845	846	847	848	849	850	851	852	853	854	855	856	857	858	859	860	861	862	863	864	865	866	867	868	869	870	871	872	873	874	875	876	877	878	879	880	881	882	883	884	885	886	887	888	889	890	891	892	893	894	895	896	897	898	899	900	901	902	903	904	905	906	907	908	909	910	911	912	913	914	915	916	917	918	919	920	921	922	923	924	925	926	927	928	929	930	931	932	933	934	935	936	937	938	939	940	941	942	943	944	945	946	947	948	949	950	951	952	953	954	955	956	957	958	959	960	961	962	963	964	965	966	967	968	969	970	971	972	973	974	975	976	977	978	979	980	981	982	983	984	985	986	987	988	989	990	991	992	993	994	995	996	997	998	999	1000	1001	1002	1003	1004	1005	1006	1007	1008	1009	1010	1011	1012	1013	1014	1015	1016	1017	1018	1019	1020	1021	1022	1023	1024	1025	1026	1027	1028	1029	1030	1031	1032	1033	1034	1035	1036	1037	1038	1039	1040	1041	1042	1043	1044	1045	1046	1047	1048	1049	1050	1051	1052	1053	1054	1055	1056	1057	1058	1059	1060	1061	1062	1063	1064	1065	1066	1067	1068	1069	1070	1071	1072	1073	1074	1075	1076	1077	1078	1079	1080	1081	1082	1083	1084	1085	1086	1087	1088	1089	1090	1091	1092	1093	1094	1095	1096	1097	1098	1099	1100	1101	1102	1103	1104	1105	1106	1107	1108	1109	1110	1111	1112	1113	1114	1115	1116	1117	1118	1119	1120	1121	1122	1123	1124	1125	1126	1127	1128	1129	1130	1131	1132	1133	1134	1135	1136	1137	1138	1139	1140	1141	1142	1143	1144	1145	1146	1147	1148	1149	1150	1151	1152	1153	1154	1155	1156	1157	1158	1159	1160	1161	1162	1163	1164	1165	1166	1167	1168	1169	1170	1171	1172	1173	1174	1175	1176	1177	1178	1179	1180	1181	1182	1183	1184	1185	1186	1187	1188	1189	1190	1191	1192	1193	1194	1195	1196	1197	1198	1199	1200	1201	1202	1203	1204	1205	1206	1207	1208	1209	1210	1211	1212	1213	1214	1215	1216	1217	1218	1219	1220	1221	1222	1223	1224	1225	1226	1227	1228	1229	1230	1231	1232	1233	1234	1235	1236	1237	1238	1239	1240	1241	1242	1243	1244	1245	1246	1247	1248	1249	1250	1251	1252	1253	1254	1255	1256	1257	1258	1259	1260	1261	1262	1263	1264	1265	1266	1267	1268	1269	1270	1271	1272	1273	1274	1275	1276	1277	1278	1279	1280	1281	1282	1283	1284	1285	1286	1287	1288	1289	1290	1291	1292	1293	1294	1295	1296	1297	1298	1299	1300	1301	1302	1303	1304	1305	1306	1307	1308	1309	1310	1311	1312	1313	1314	1315	1316	1317	1318	1319	1320	1321	1322	1323	1324	1325	1326	1327	1328	1329	1330	1331	1332	1333	1334	1335	1336	1337	1338	1339	1340	1341	1342	1343	1344	1345	1346	1347	1348	1349	1350	1351	1352	1353	1354	1355	1356	1357	1358	1359	1360	1361	1362	1363	1364	1365	1366	1367	1368	1369	1370	1371	1372	1373	1374	1375	1376	1377	1378	1379	1380	1381	1382	1383	1384	1385	1386	1387	1388	1389	1390	1391	1392	1393	1394	1395	1396	1397	1398	1399	1400	1401	1402	1403	1404	1405	1406	1407	1408	1409	1410	1411	1412	1413	1414	1415	1416	1417	1418	1419	1420	1421	1422	1423	1424	1425	1426	1427	1428	1429	1430	1431	1432	1433	1434	1435	1436	1437	1438	1439	1440	1441	1442	1443	1444	1445	1446	1447	1448	1449	1450	1451	1452	1453	1454	1455	1456	1457	1458	1459	1460	1461	1462	1463	1464	1465	1466	1467	1468	1469	1470	1471	1472	1473	1474	1475	1476	1477	1478	1479
---	---	---	---	---	---	---	---	---	----	----	----	----	----	----	----	----	----	----	----	----	----	----	----	----	----	----	----	----	----	----	----	----	----	----	----	----	----	----	----	----	----	----	----	----	----	----	----	----	----	----	----	----	----	----	----	----	----	----	----	----	----	----	----	----	----	----	----	----	----	----	----	----	----	----	----	----	----	----	----	----	----	----	----	----	----	----	----	----	----	----	----	----	----	----	----	----	----	----	-----	-----	-----	-----	-----	-----	-----	-----	-----	-----	-----	-----	-----	-----	-----	-----	-----	-----	-----	-----	-----	-----	-----	-----	-----	-----	-----	-----	-----	-----	-----	-----	-----	-----	-----	-----	-----	-----	-----	-----	-----	-----	-----	-----	-----	-----	-----	-----	-----	-----	-----	-----	-----	-----	-----	-----	-----	-----	-----	-----	-----	-----	-----	-----	-----	-----	-----	-----	-----	-----	-----	-----	-----	-----	-----	-----	-----	-----	-----	-----	-----	-----	-----	-----	-----	-----	-----	-----	-----	-----	-----	-----	-----	-----	-----	-----	-----	-----	-----	-----	-----	-----	-----	-----	-----	-----	-----	-----	-----	-----	-----	-----	-----	-----	-----	-----	-----	-----	-----	-----	-----	-----	-----	-----	-----	-----	-----	-----	-----	-----	-----	-----	-----	-----	-----	-----	-----	-----	-----	-----	-----	-----	-----	-----	-----	-----	-----	-----	-----	-----	-----	-----	-----	-----	-----	-----	-----	-----	-----	-----	-----	-----	-----	-----	-----	-----	-----	-----	-----	-----	-----	-----	-----	-----	-----	-----	-----	-----	-----	-----	-----	-----	-----	-----	-----	-----	-----	-----	-----	-----	-----	-----	-----	-----	-----	-----	-----	-----	-----	-----	-----	-----	-----	-----	-----	-----	-----	-----	-----	-----	-----	-----	-----	-----	-----	-----	-----	-----	-----	-----	-----	-----	-----	-----	-----	-----	-----	-----	-----	-----	-----	-----	-----	-----	-----	-----	-----	-----	-----	-----	-----	-----	-----	-----	-----	-----	-----	-----	-----	-----	-----	-----	-----	-----	-----	-----	-----	-----	-----	-----	-----	-----	-----	-----	-----	-----	-----	-----	-----	-----	-----	-----	-----	-----	-----	-----	-----	-----	-----	-----	-----	-----	-----	-----	-----	-----	-----	-----	-----	-----	-----	-----	-----	-----	-----	-----	-----	-----	-----	-----	-----	-----	-----	-----	-----	-----	-----	-----	-----	-----	-----	-----	-----	-----	-----	-----	-----	-----	-----	-----	-----	-----	-----	-----	-----	-----	-----	-----	-----	-----	-----	-----	-----	-----	-----	-----	-----	-----	-----	-----	-----	-----	-----	-----	-----	-----	-----	-----	-----	-----	-----	-----	-----	-----	-----	-----	-----	-----	-----	-----	-----	-----	-----	-----	-----	-----	-----	-----	-----	-----	-----	-----	-----	-----	-----	-----	-----	-----	-----	-----	-----	-----	-----	-----	-----	-----	-----	-----	-----	-----	-----	-----	-----	-----	-----	-----	-----	-----	-----	-----	-----	-----	-----	-----	-----	-----	-----	-----	-----	-----	-----	-----	-----	-----	-----	-----	-----	-----	-----	-----	-----	-----	-----	-----	-----	-----	-----	-----	-----	-----	-----	-----	-----	-----	-----	-----	-----	-----	-----	-----	-----	-----	-----	-----	-----	-----	-----	-----	-----	-----	-----	-----	-----	-----	-----	-----	-----	-----	-----	-----	-----	-----	-----	-----	-----	-----	-----	-----	-----	-----	-----	-----	-----	-----	-----	-----	-----	-----	-----	-----	-----	-----	-----	-----	-----	-----	-----	-----	-----	-----	-----	-----	-----	-----	-----	-----	-----	-----	-----	-----	-----	-----	-----	-----	-----	-----	-----	-----	-----	-----	-----	-----	-----	-----	-----	-----	-----	-----	-----	-----	-----	-----	-----	-----	-----	-----	-----	-----	-----	-----	-----	-----	-----	-----	-----	-----	-----	-----	-----	-----	-----	-----	-----	-----	-----	-----	-----	-----	-----	-----	-----	-----	-----	-----	-----	-----	-----	-----	-----	-----	-----	-----	-----	-----	-----	-----	-----	-----	-----	-----	-----	-----	-----	-----	-----	-----	-----	-----	-----	-----	-----	-----	-----	-----	-----	-----	-----	-----	-----	-----	-----	-----	-----	-----	-----	-----	-----	-----	-----	-----	-----	-----	-----	-----	-----	-----	-----	-----	-----	-----	-----	-----	-----	-----	-----	-----	-----	-----	-----	-----	-----	-----	-----	-----	-----	-----	-----	-----	-----	-----	-----	-----	-----	-----	-----	-----	-----	-----	-----	-----	-----	-----	-----	-----	-----	-----	-----	-----	-----	-----	-----	-----	-----	-----	-----	-----	-----	-----	-----	-----	-----	-----	-----	-----	-----	-----	-----	-----	-----	-----	-----	-----	-----	-----	-----	-----	-----	-----	-----	-----	-----	-----	-----	-----	-----	-----	-----	-----	-----	-----	-----	-----	-----	-----	-----	-----	-----	-----	-----	-----	-----	-----	-----	-----	-----	-----	-----	-----	-----	-----	-----	-----	-----	-----	-----	-----	-----	-----	-----	-----	-----	-----	-----	-----	-----	-----	-----	-----	-----	-----	-----	-----	-----	-----	-----	-----	-----	-----	-----	-----	-----	-----	-----	-----	-----	-----	-----	-----	-----	-----	-----	-----	-----	-----	-----	-----	-----	-----	-----	-----	-----	-----	-----	-----	-----	-----	-----	-----	-----	-----	-----	-----	-----	-----	-----	-----	-----	-----	-----	-----	-----	-----	-----	-----	-----	-----	-----	-----	-----	-----	-----	-----	-----	-----	-----	-----	-----	-----	-----	-----	-----	-----	-----	-----	-----	-----	-----	-----	-----	-----	-----	-----	-----	-----	-----	-----	-----	-----	-----	-----	-----	-----	-----	-----	-----	-----	-----	-----	-----	-----	-----	-----	-----	-----	-----	-----	-----	-----	-----	-----	-----	-----	-----	-----	-----	-----	-----	-----	-----	-----	-----	-----	-----	-----	-----	-----	-----	-----	-----	-----	-----	-----	-----	-----	-----	-----	-----	-----	-----	-----	-----	-----	-----	-----	-----	-----	-----	-----	-----	-----	-----	-----	-----	-----	-----	-----	-----	-----	-----	-----	-----	-----	-----	-----	-----	-----	-----	-----	-----	-----	------	------	------	------	------	------	------	------	------	------	------	------	------	------	------	------	------	------	------	------	------	------	------	------	------	------	------	------	------	------	------	------	------	------	------	------	------	------	------	------	------	------	------	------	------	------	------	------	------	------	------	------	------	------	------	------	------	------	------	------	------	------	------	------	------	------	------	------	------	------	------	------	------	------	------	------	------	------	------	------	------	------	------	------	------	------	------	------	------	------	------	------	------	------	------	------	------	------	------	------	------	------	------	------	------	------	------	------	------	------	------	------	------	------	------	------	------	------	------	------	------	------	------	------	------	------	------	------	------	------	------	------	------	------	------	------	------	------	------	------	------	------	------	------	------	------	------	------	------	------	------	------	------	------	------	------	------	------	------	------	------	------	------	------	------	------	------	------	------	------	------	------	------	------	------	------	------	------	------	------	------	------	------	------	------	------	------	------	------	------	------	------	------	------	------	------	------	------	------	------	------	------	------	------	------	------	------	------	------	------	------	------	------	------	------	------	------	------	------	------	------	------	------	------	------	------	------	------	------	------	------	------	------	------	------	------	------	------	------	------	------	------	------	------	------	------	------	------	------	------	------	------	------	------	------	------	------	------	------	------	------	------	------	------	------	------	------	------	------	------	------	------	------	------	------	------	------	------	------	------	------	------	------	------	------	------	------	------	------	------	------	------	------	------	------	------	------	------	------	------	------	------	------	------	------	------	------	------	------	------	------	------	------	------	------	------	------	------	------	------	------	------	------	------	------	------	------	------	------	------	------	------	------	------	------	------	------	------	------	------	------	------	------	------	------	------	------	------	------	------	------	------	------	------	------	------	------	------	------	------	------	------	------	------	------	------	------	------	------	------	------	------	------	------	------	------	------	------	------	------	------	------	------	------	------	------	------	------	------	------	------	------	------	------	------	------	------	------	------	------	------	------	------	------	------	------	------	------	------	------	------	------	------	------	------	------	------	------	------	------	------	------	------	------	------	------	------	------	------	------	------	------	------	------	------	------	------	------	------	------	------	------	------	------	------	------	------	------	------	------	------	------	------	------	------	------	------	------	------	------	------	------	------	------	------	------	------	------	------	------	------	------	------	------	------	------	------	------	------	------

1	DATE: 2011	REVISION: 1
2	DATE: 2011	REVISION: 2
3	DATE: 2011	REVISION: 3
4	DATE: 2011	REVISION: 4
5	DATE: 2011	REVISION: 5
6	DATE: 2011	REVISION: 6
7	DATE: 2011	REVISION: 7
8	DATE: 2011	REVISION: 8
9	DATE: 2011	REVISION: 9
10	DATE: 2011	REVISION: 10

9089 COOK ROAD  
RICHMOND, BC  
GARIBOLDI CITY & COOK ROAD

7TH FLOOR  
PLAN  
MIDRISE ROOF  
PLAN



DATE: 2011	BY: WTL
CHECKED: WTL	DATE: 2011
SCALE: 1/8" = 1'-0"	DATE: 2011
PROJECT: WTL	DATE: 2011
CLIENT: WTL	DATE: 2011
DESIGNER: WTL	DATE: 2011
CONTRACTOR: WTL	DATE: 2011

A2.08

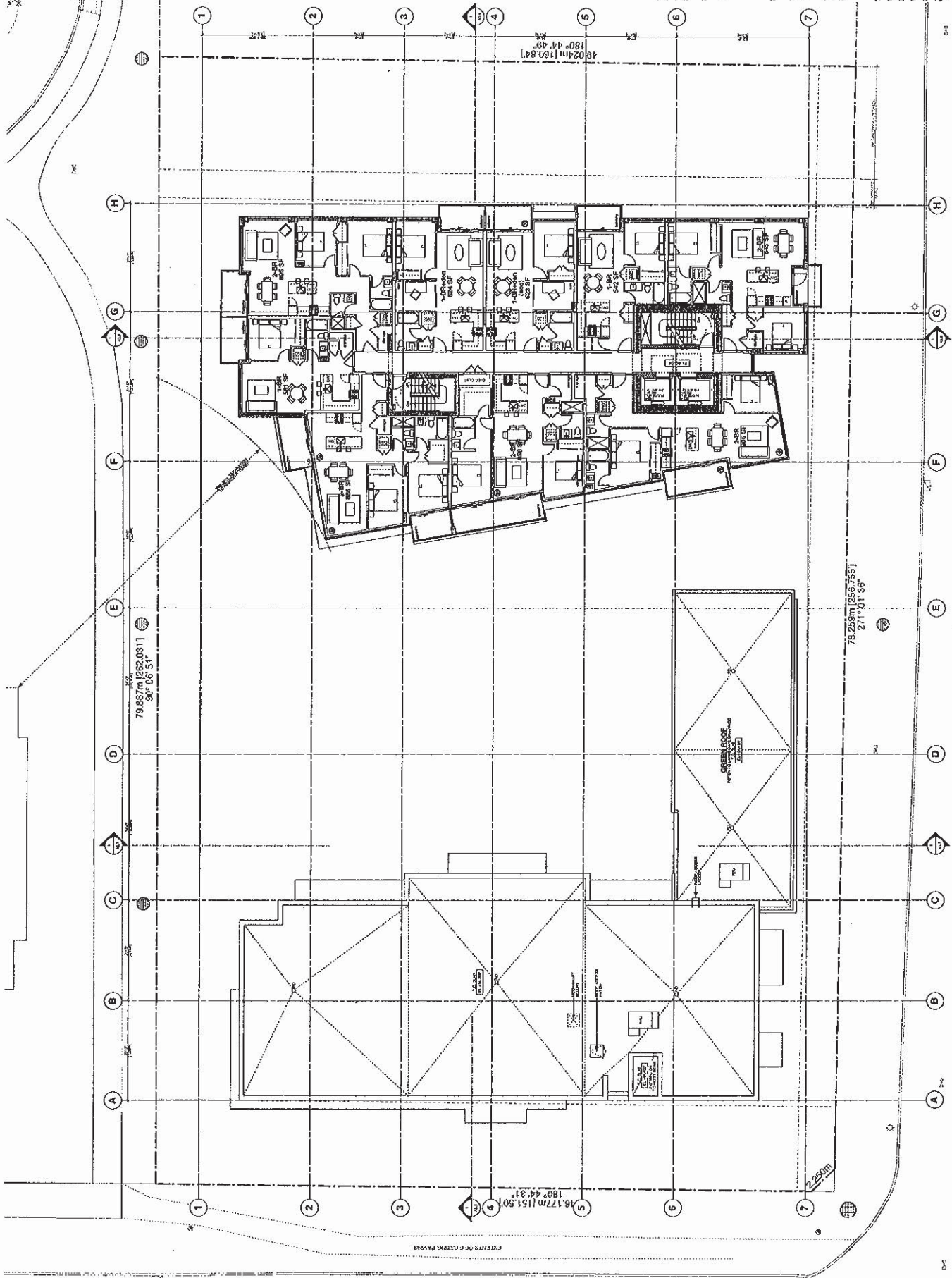

1	AS NOTED
2	AS NOTED
3	AS NOTED
4	AS NOTED
5	AS NOTED
6	AS NOTED
7	AS NOTED
8	AS NOTED
9	AS NOTED
10	AS NOTED
11	AS NOTED
12	AS NOTED
13	AS NOTED
14	AS NOTED
15	AS NOTED
16	AS NOTED
17	AS NOTED
18	AS NOTED
19	AS NOTED
20	AS NOTED
21	AS NOTED
22	AS NOTED
23	AS NOTED
24	AS NOTED
25	AS NOTED
26	AS NOTED
27	AS NOTED
28	AS NOTED
29	AS NOTED
30	AS NOTED
31	AS NOTED
32	AS NOTED
33	AS NOTED
34	AS NOTED
35	AS NOTED
36	AS NOTED
37	AS NOTED
38	AS NOTED
39	AS NOTED
40	AS NOTED
41	AS NOTED
42	AS NOTED
43	AS NOTED
44	AS NOTED
45	AS NOTED
46	AS NOTED
47	AS NOTED
48	AS NOTED
49	AS NOTED
50	AS NOTED
51	AS NOTED
52	AS NOTED
53	AS NOTED
54	AS NOTED
55	AS NOTED
56	AS NOTED
57	AS NOTED
58	AS NOTED
59	AS NOTED
60	AS NOTED
61	AS NOTED
62	AS NOTED
63	AS NOTED
64	AS NOTED
65	AS NOTED
66	AS NOTED
67	AS NOTED
68	AS NOTED
69	AS NOTED
70	AS NOTED
71	AS NOTED
72	AS NOTED
73	AS NOTED
74	AS NOTED
75	AS NOTED
76	AS NOTED
77	AS NOTED
78	AS NOTED
79	AS NOTED
80	AS NOTED
81	AS NOTED
82	AS NOTED
83	AS NOTED
84	AS NOTED
85	AS NOTED
86	AS NOTED
87	AS NOTED
88	AS NOTED
89	AS NOTED
90	AS NOTED
91	AS NOTED
92	AS NOTED
93	AS NOTED
94	AS NOTED
95	AS NOTED
96	AS NOTED
97	AS NOTED
98	AS NOTED
99	AS NOTED
100	AS NOTED

9089 COOK ROAD  
RICHMOND, BC  
GARAGE CITY & COOK ROAD

TYPICAL FLOOR  
PLAN (LVLS  
8-14)

15TH FLOOR  
PLAN

15-15

15-15

15-15

15-15

15-15

15-15

15-15

15-15

15-15

15-15

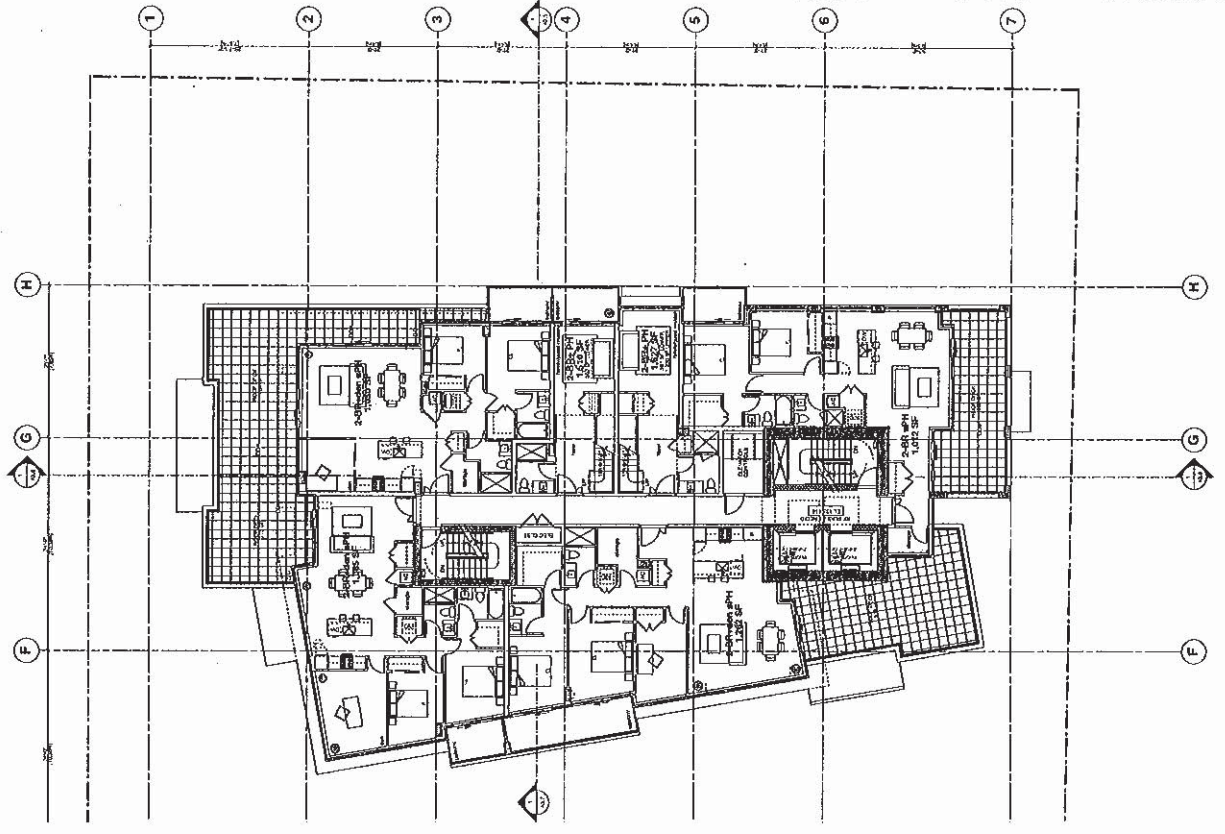

2 15TH FLOOR PLAN

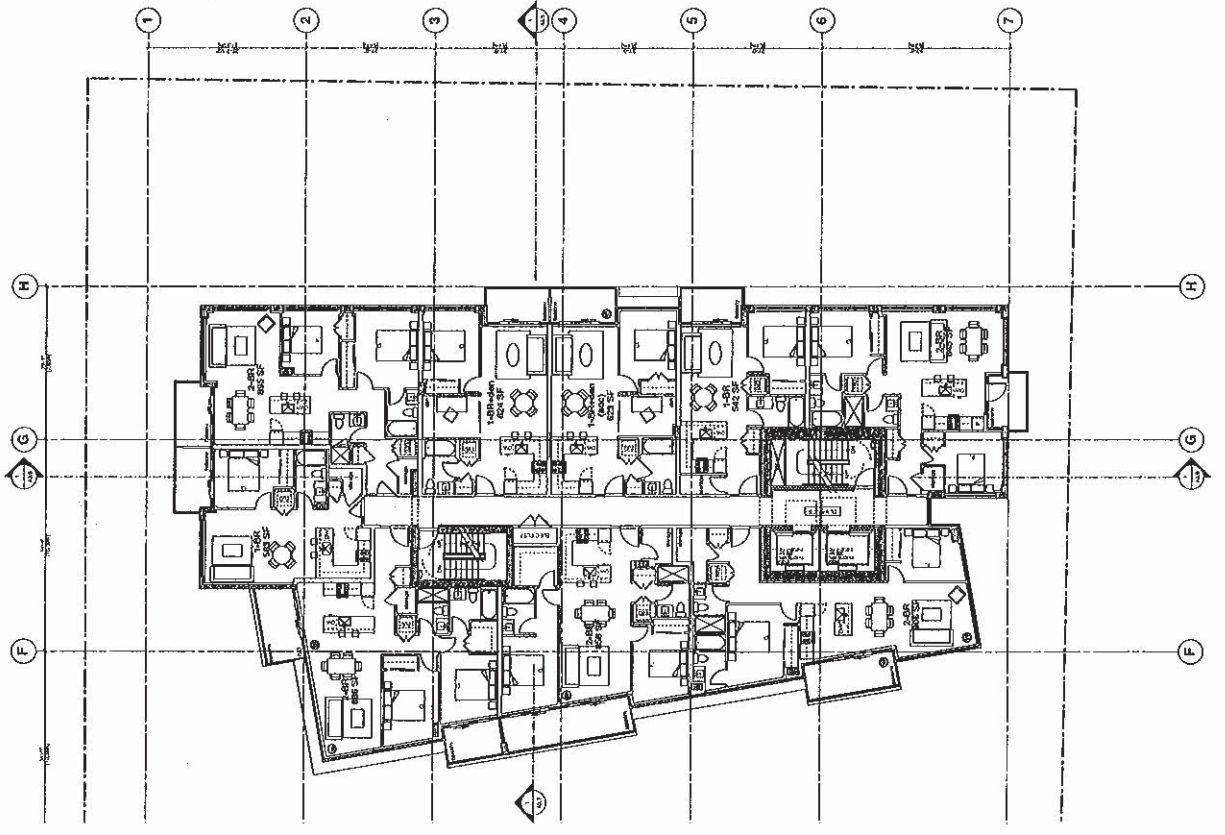

1 TYPICAL FLOOR PLAN (LVLS 8-14)



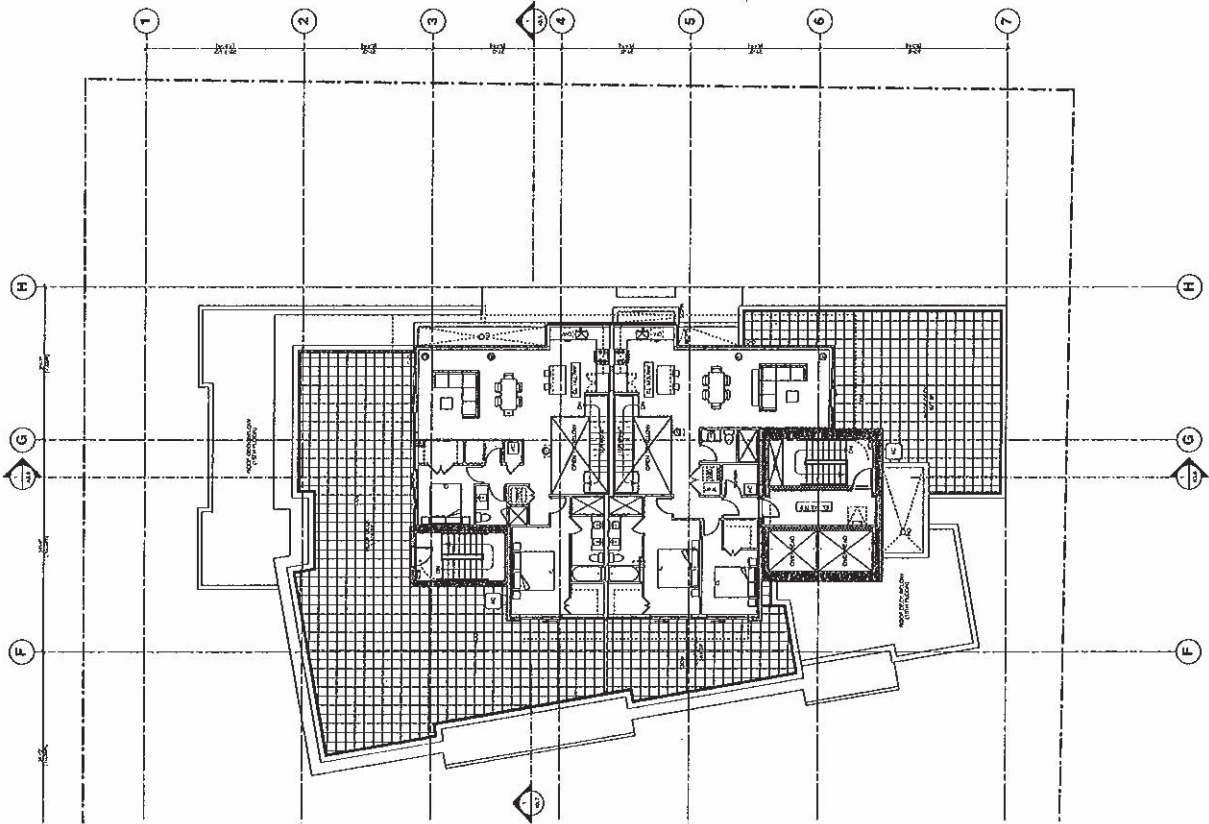
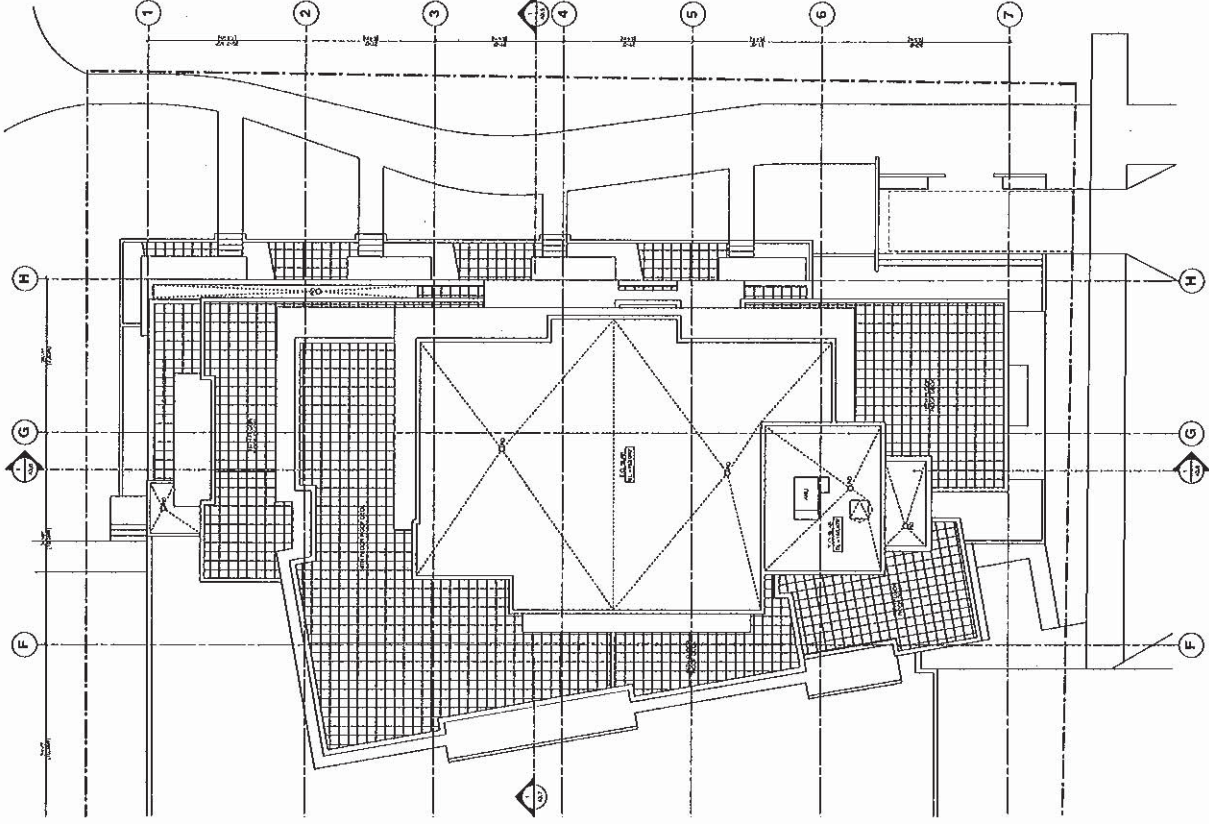

3. 1000-1000-1000  
1000-1000-1000  
1000-1000-1000  
1000-1000-1000

9089 COOK ROAD  
RICHMOND, BC  
GARDEN CITY & DOCK ROAD

16TH FLOOR  
PLAN  
TOWER ROOF  
PLAN

1000-1000-1000  
1000-1000-1000  
1000-1000-1000  
1000-1000-1000

1000-1000-1000  
1000-1000-1000  
1000-1000-1000  
1000-1000-1000

1000-1000-1000  
1000-1000-1000  
1000-1000-1000  
1000-1000-1000

1000-1000-1000  
1000-1000-1000  
1000-1000-1000  
1000-1000-1000

1 16TH FLOOR PLAN

2 TOWER ROOF PLAN

A2.10

FINISH MATERIAL LEGEND	
1	BRICK, COMMON
2	BRICK, GLAZED
3	BRICK, GLAZED, RED
4	BRICK, GLAZED, RED, GLAZED
5	BRICK, GLAZED, RED, GLAZED, GLAZED
6	BRICK, GLAZED, RED, GLAZED, GLAZED, GLAZED
7	BRICK, GLAZED, RED, GLAZED, GLAZED, GLAZED, GLAZED
8	BRICK, GLAZED, RED, GLAZED, GLAZED, GLAZED, GLAZED, GLAZED
9	BRICK, GLAZED, RED, GLAZED, GLAZED, GLAZED, GLAZED, GLAZED, GLAZED
10	BRICK, GLAZED, RED, GLAZED, GLAZED, GLAZED, GLAZED, GLAZED, GLAZED, GLAZED
11	BRICK, GLAZED, RED, GLAZED, GLAZED, GLAZED, GLAZED, GLAZED, GLAZED, GLAZED, GLAZED
12	BRICK, GLAZED, RED, GLAZED, GLAZED, GLAZED, GLAZED, GLAZED, GLAZED, GLAZED, GLAZED, GLAZED
13	BRICK, GLAZED, RED, GLAZED, GLAZED, GLAZED, GLAZED, GLAZED, GLAZED, GLAZED, GLAZED, GLAZED, GLAZED
14	BRICK, GLAZED, RED, GLAZED, GLAZED, GLAZED, GLAZED, GLAZED, GLAZED, GLAZED, GLAZED, GLAZED, GLAZED, GLAZED
15	BRICK, GLAZED, RED, GLAZED, GLAZED, GLAZED, GLAZED, GLAZED, GLAZED, GLAZED, GLAZED, GLAZED, GLAZED, GLAZED, GLAZED
16	BRICK, GLAZED, RED, GLAZED, GLAZED, GLAZED, GLAZED, GLAZED, GLAZED, GLAZED, GLAZED, GLAZED, GLAZED, GLAZED, GLAZED, GLAZED

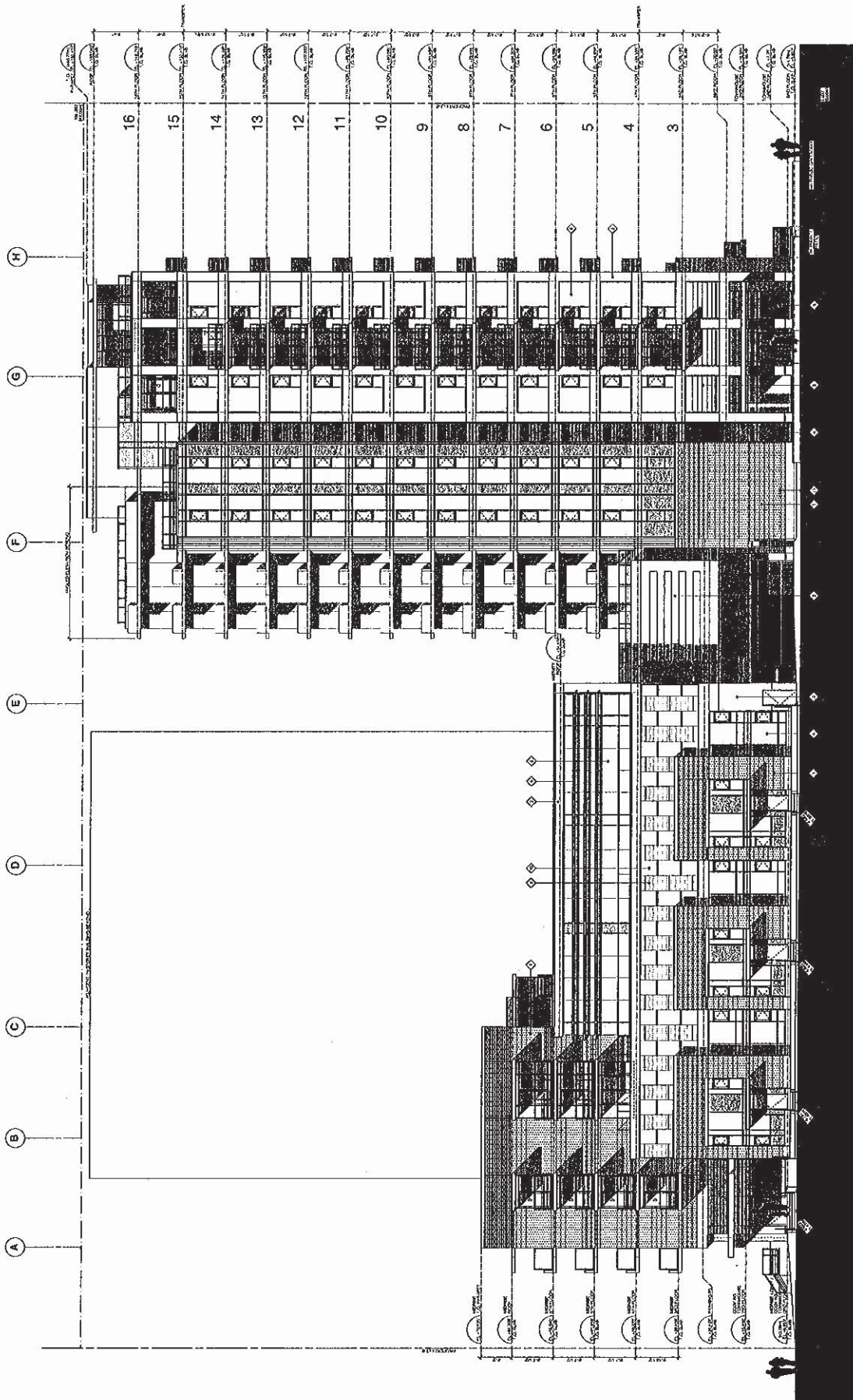

1 SOUTH ELEVATION (COOK ROAD)  
0 5 15 25 35 45 FT

9099 COOK ROAD  
RICHMOND, BC  
GARDEN CITY & COOK ROAD

SOUTH  
ELEVATION  
(COOK ROAD)

A3.0



FINISH MATERIAL LEGEND	
1	BRICK (CLAY)
2	CONCRETE (PAINTED)
3	GLASS (TINTED)
4	WOOD (HORIZONTAL SLAT)
5	WOOD (VERTICAL SLAT)
6	WOOD (DIAGONAL SLAT)
7	WOOD (HORIZONTAL SLAT)
8	WOOD (VERTICAL SLAT)
9	WOOD (DIAGONAL SLAT)
10	WOOD (HORIZONTAL SLAT)
11	WOOD (VERTICAL SLAT)
12	WOOD (DIAGONAL SLAT)
13	WOOD (HORIZONTAL SLAT)
14	WOOD (VERTICAL SLAT)
15	WOOD (DIAGONAL SLAT)
16	WOOD (HORIZONTAL SLAT)

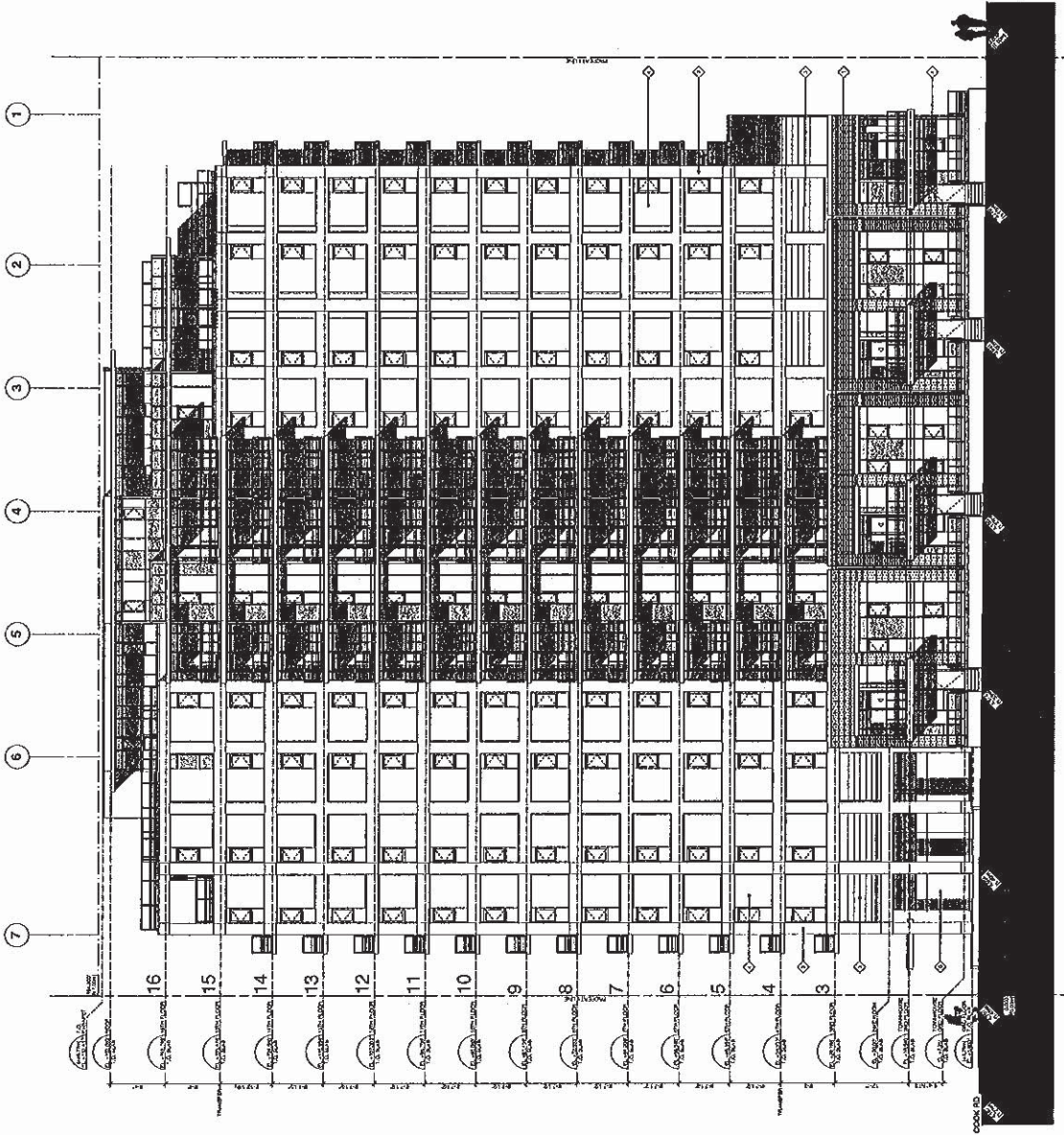

1 EAST ELEVATION  
1" = 16'-0"

A3.1

9099 COOK ROAD  
RICHMOND, BC

CLAYTON CITY & COOK ROAD

EAST  
ELEVATION

DATE	10-10-10
BY	WT
CHECKED	AD NO. 022
SCALE	1/8" = 1'-0"
PROJECT	WTL
REVISIONS	

**FINISH MATERIAL LEGEND**

1	BRICK - RED
2	BRICK - WHITE
3	BRICK - BROWN
4	BRICK - GREY
5	BRICK - BLACK
6	BRICK - BLUE
7	BRICK - GREEN
8	BRICK - YELLOW
9	BRICK - ORANGE
10	BRICK - PURPLE
11	BRICK - PINK
12	BRICK - SILVER
13	BRICK - GOLD
14	BRICK - IRON
15	BRICK - COPPER
16	BRICK - ZINC
17	BRICK - ALUMINUM
18	BRICK - STAINLESS STEEL
19	BRICK - BRASS
20	BRICK - NICKEL
21	BRICK - CHROME
22	BRICK - PLATINUM
23	BRICK - RUBY
24	BRICK - EMERALD
25	BRICK - SAPPHIRE
26	BRICK - DIAMOND
27	BRICK - GEMSTONE
28	BRICK - JEWELRY
29	BRICK - LUXURY
30	BRICK - EXCLUSIVE
31	BRICK - PREMIUM
32	BRICK - ELITE
33	BRICK - VIP
34	BRICK - ROYAL
35	BRICK - IMPERIAL
36	BRICK - MONARCH
37	BRICK - SOVEREIGN
38	BRICK - SUPREMACY
39	BRICK - DOMINANCE
40	BRICK - SUPREMACY
41	BRICK - DOMINANCE
42	BRICK - SUPREMACY
43	BRICK - DOMINANCE
44	BRICK - SUPREMACY
45	BRICK - DOMINANCE
46	BRICK - SUPREMACY
47	BRICK - DOMINANCE
48	BRICK - SUPREMACY
49	BRICK - DOMINANCE
50	BRICK - SUPREMACY

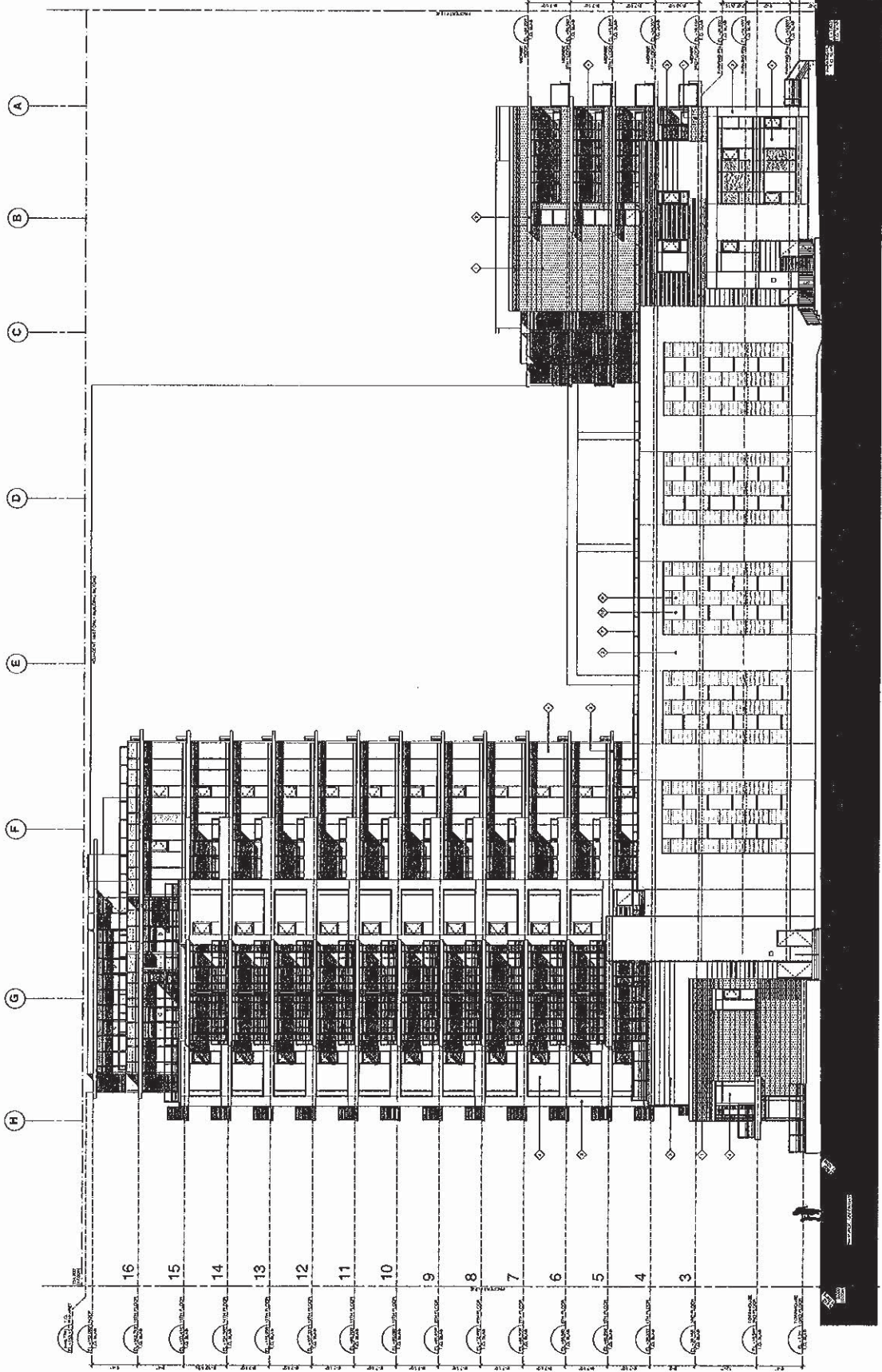

1 NORTH ELEVATION  
0 5 10 15 20 25 30 35 40 FT



[illegible]

Run	Sample	Time (min)	Conc. (mg/L)
1	Blank	10.00	0.00
2	Blank	10.00	0.00
3	Blank	10.00	0.00

1099 COOK ROAD  
RICHMOND, BC  
GARDEN CITY & COOK ROAD

WEST  
ELEVATION  
GARDEN CITY  
(ROAD)

DATE	10-19
TIME	KT
REMARKS	AS NOTED
WIND	12° = 1-0°
WAVE	WTL

FINISH MATERIAL LEGEND	
1	PAINT - INTERIOR
2	PAINT - EXTERIOR
3	PAINT - ROOFING
4	PAINT - ROOFING
5	PAINT - ROOFING
6	PAINT - ROOFING
7	PAINT - ROOFING
8	PAINT - ROOFING
9	PAINT - ROOFING
10	PAINT - ROOFING
11	PAINT - ROOFING
12	PAINT - ROOFING
13	PAINT - ROOFING
14	PAINT - ROOFING
15	PAINT - ROOFING
16	PAINT - ROOFING

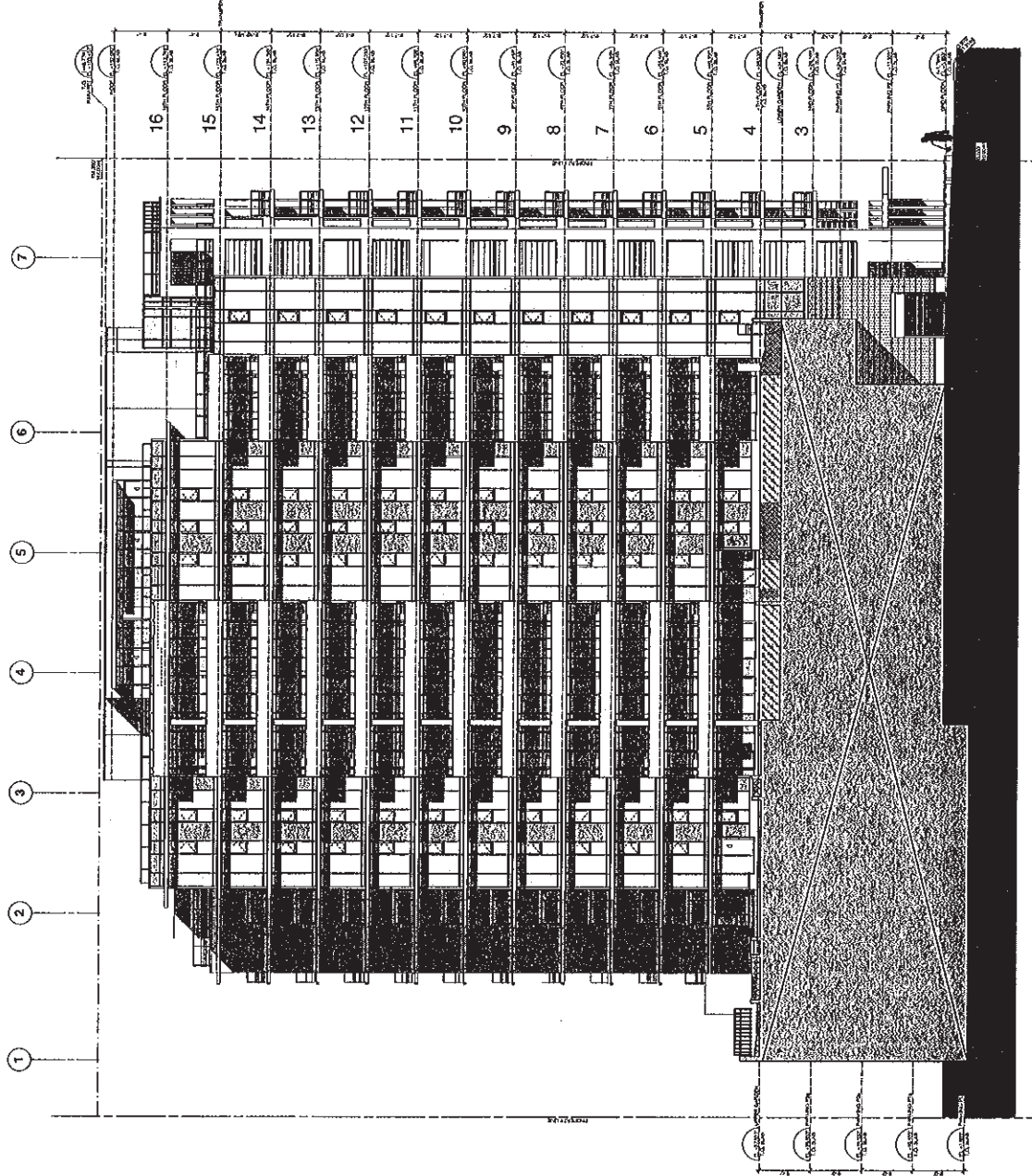

1 TOWER - WEST ELEVATION  
Scale: 1/8" = 1'-0"

1	PAINT - INTERIOR
2	PAINT - EXTERIOR
3	PAINT - ROOFING
4	PAINT - ROOFING
5	PAINT - ROOFING
6	PAINT - ROOFING
7	PAINT - ROOFING
8	PAINT - ROOFING
9	PAINT - ROOFING
10	PAINT - ROOFING
11	PAINT - ROOFING
12	PAINT - ROOFING
13	PAINT - ROOFING
14	PAINT - ROOFING
15	PAINT - ROOFING
16	PAINT - ROOFING

9099 COOK ROAD  
RICHMOND, BC  
CLAYTON CITY & COOK ROAD

TOWER - WEST  
ELEVATION

1	PAINT - INTERIOR
2	PAINT - EXTERIOR
3	PAINT - ROOFING
4	PAINT - ROOFING
5	PAINT - ROOFING
6	PAINT - ROOFING
7	PAINT - ROOFING
8	PAINT - ROOFING
9	PAINT - ROOFING
10	PAINT - ROOFING
11	PAINT - ROOFING
12	PAINT - ROOFING
13	PAINT - ROOFING
14	PAINT - ROOFING
15	PAINT - ROOFING
16	PAINT - ROOFING



1	AS 100 201	REVISIONS
2	AS 100 201	REVISIONS
3	AS 100 201	REVISIONS
4	AS 100 201	REVISIONS
5	AS 100 201	REVISIONS
6	AS 100 201	REVISIONS
7	AS 100 201	REVISIONS
8	AS 100 201	REVISIONS
9	AS 100 201	REVISIONS
10	AS 100 201	REVISIONS
11	AS 100 201	REVISIONS
12	AS 100 201	REVISIONS
13	AS 100 201	REVISIONS
14	AS 100 201	REVISIONS
15	AS 100 201	REVISIONS
16	AS 100 201	REVISIONS

9099 COOK ROAD  
RICHMOND, BC  
CLARSON CITY & COOK ROAD

EAST-WEST  
BUILDING  
SECTION

DATE	10-10-19
DRAWN BY	WTL
CHECKED BY	WTL
SCALE	1/8" = 1'-0"
PROJECT	WTL
CLIENT	CLARSON CITY & COOK ROAD

A3.5

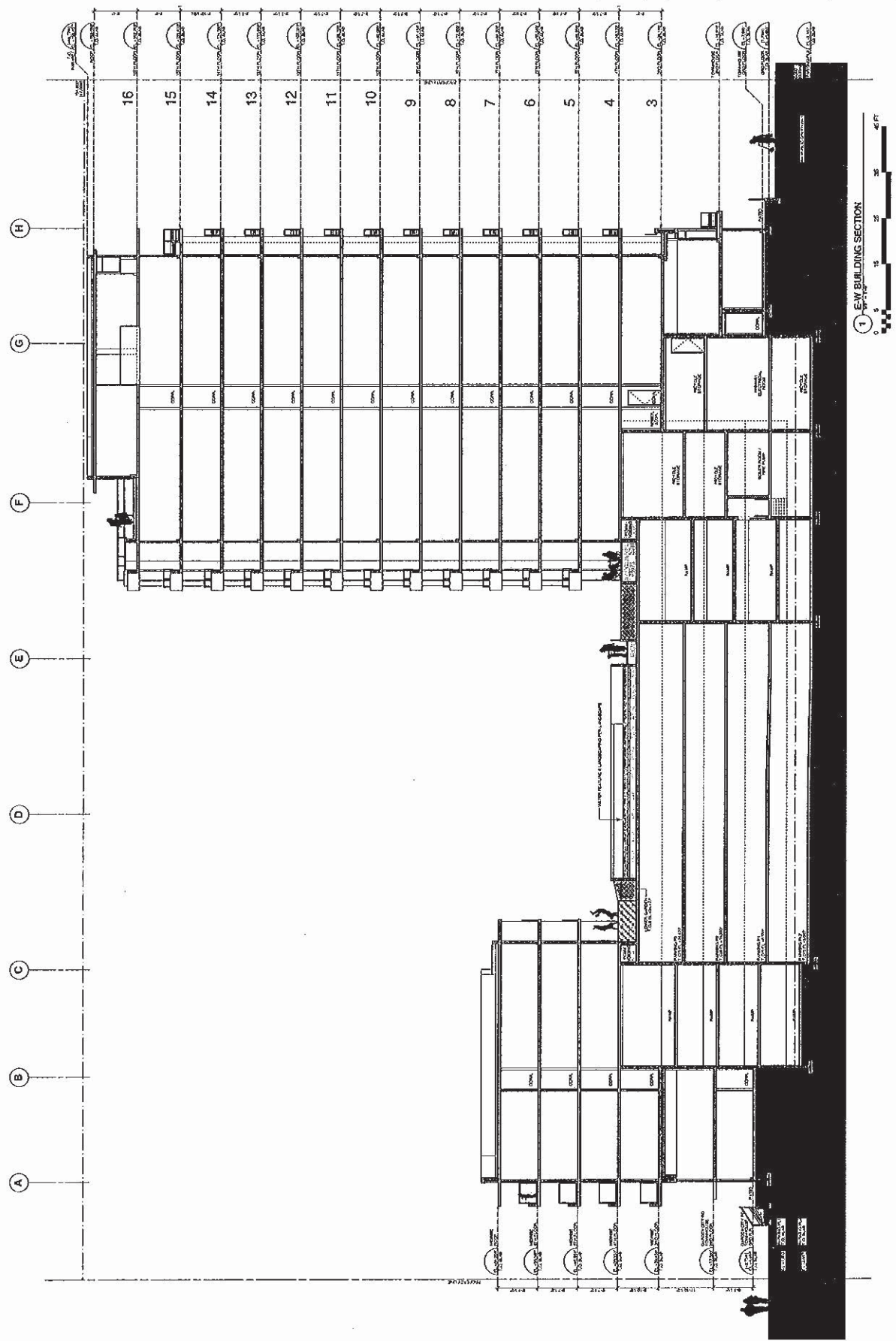

3	2008.07.01	REVISION FOR RECORD
2	2008.07.01	REVISION FOR RECORD
1	2008.07.01	REVISION FOR RECORD

9099 COOK ROAD  
RICHMOND, BC  
GARIBDI CITY & COOK ROAD

NORTH-SOUTH  
BUILDING  
SECTION

DATE	10-18
PROJECT	KT
SCALE	AS NOTED
SCALE	1" = 10'-0"
DESIGN	WTL

A3.6

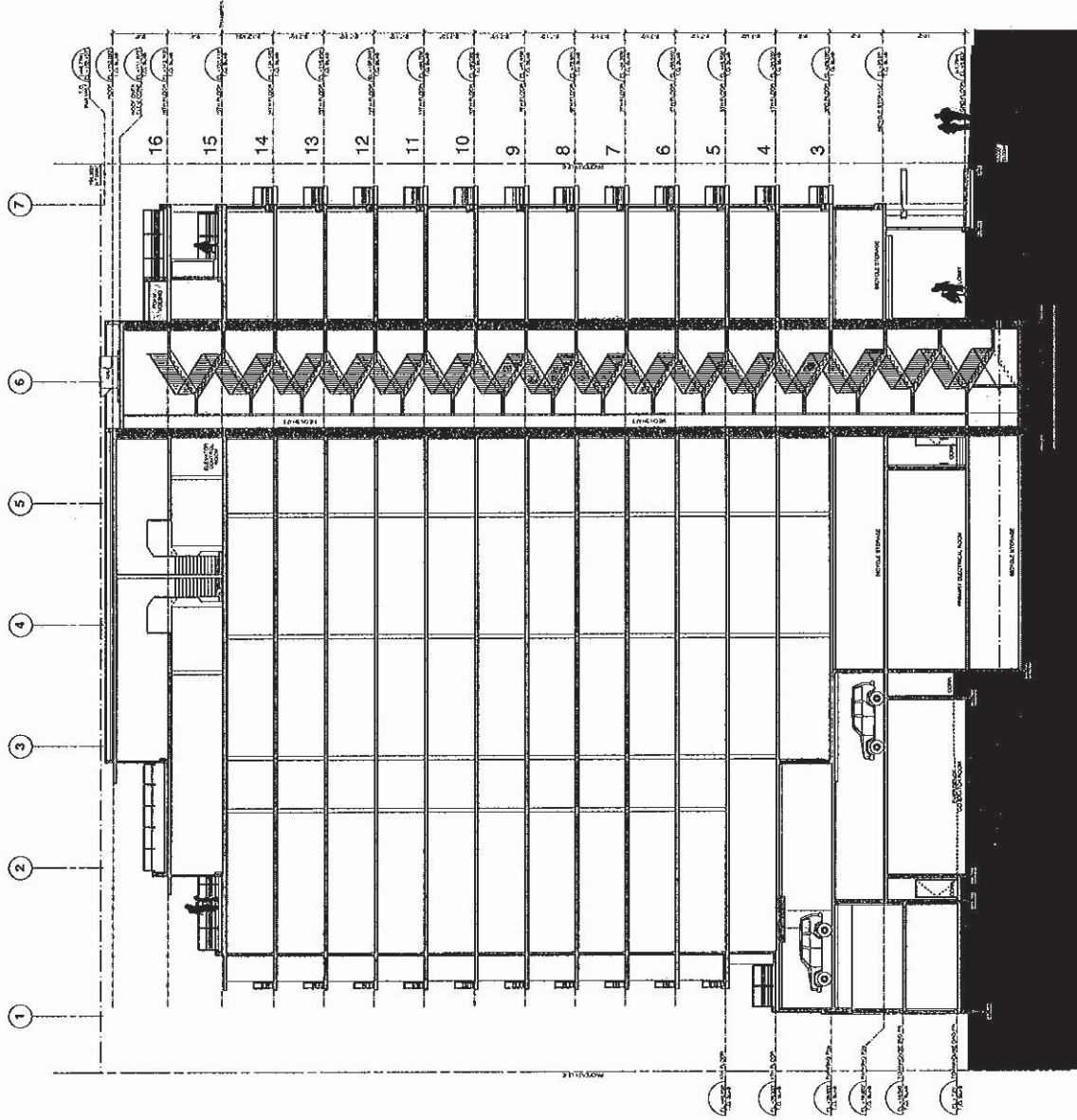

1 N-S BUILDING SECTION  
0 5 15 25 35 45 FT



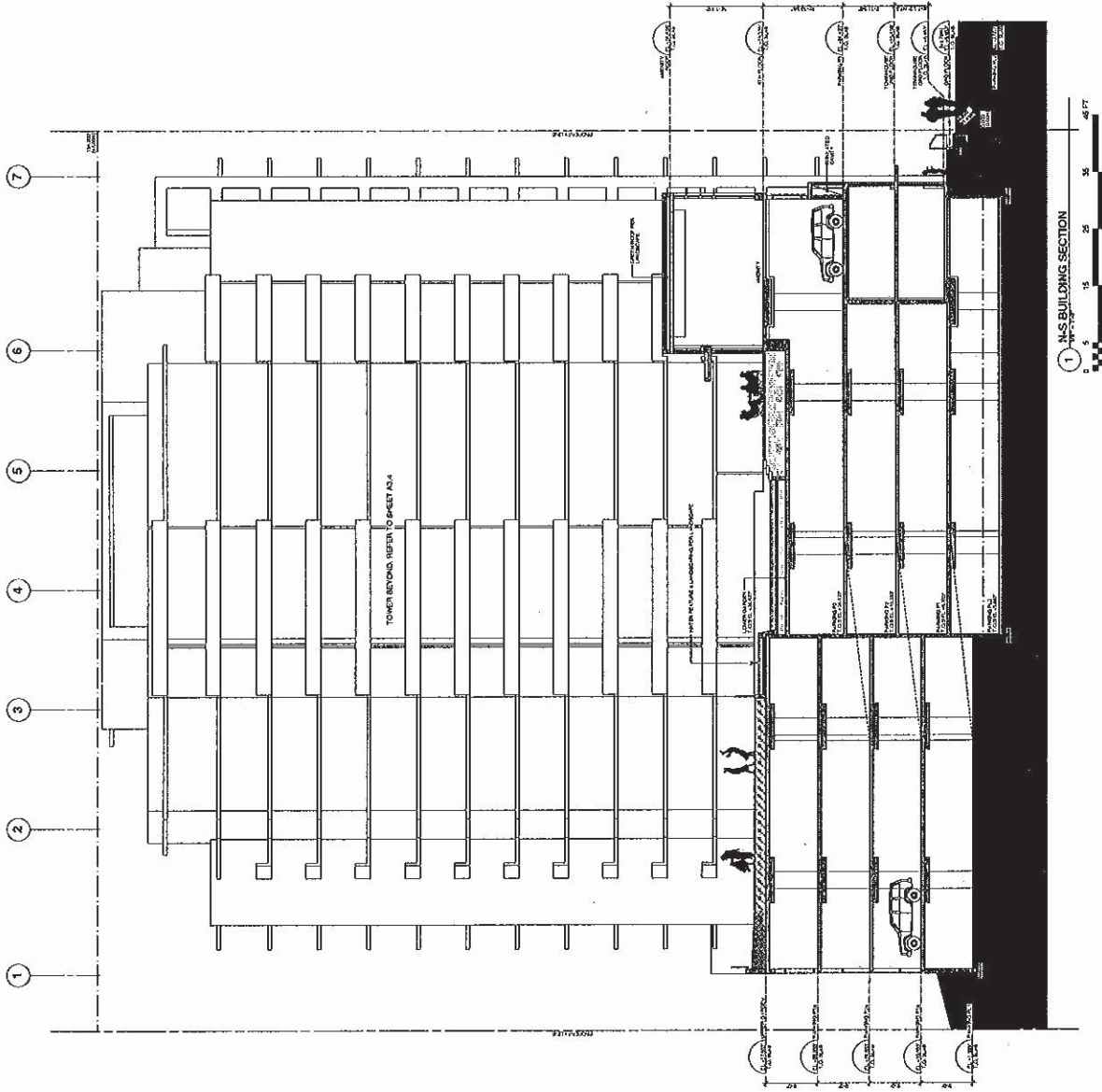

1. AS-4 (AS-4) TOWER BEYOND HYPHEN CORNER AS-4  
2. AS-4 (AS-4) CORNER BEYOND HYPHEN CORNER AS-4  
3. AS-4 (AS-4) CORNER BEYOND HYPHEN CORNER AS-4  
4. AS-4 (AS-4) CORNER BEYOND HYPHEN CORNER AS-4  
5. AS-4 (AS-4) CORNER BEYOND HYPHEN CORNER AS-4  
6. AS-4 (AS-4) CORNER BEYOND HYPHEN CORNER AS-4  
7. AS-4 (AS-4) CORNER BEYOND HYPHEN CORNER AS-4

9098 COOK ROAD  
RICHMOND, BC

CLASHING CITY & COOK ROAD

NORTH-SOUTH  
BUILDING  
SECTION

DATE: 10.10.10  
BY: [Signature]  
CHECKED: [Signature]  
SCALE: 1/8" = 1'-0"  
PROJECT: WTL  
PROJECT NO.: 1000-1010



## City of Richmond

6911 No. 3 Road  
Richmond, BC V6Y 2C1  
www.richmond.ca  
604-276-4000

## Development Application Data Sheet

**RZ 10-557918**

**Attachment 3**

Address: 9099 Cook Road

Applicant: W. T. Leung Architects Inc.

Planning Area(s): North McLennan Sub-Area Plan, City Centre Area Plan

	Existing	Proposed
<b>Owner:</b>	Concord Pacific Developments Inc.	Concord Pacific Developments Inc.
<b>Site Size (m<sup>2</sup>):</b>	3,863 m <sup>2</sup>	3,863 m <sup>2</sup>
<b>Land Uses:</b>	vacant lot	multi-family consisting of approximately 142 units
<b>OCP Designation:</b>	Mixed Use	Multi-family residential, which is supported by the Mixed Use designation
<b>Area Plan Designation:</b>	Residential Area 1 in the McLennan North Sub-Area Land Use Map	Residential Area 1 in the McLennan North Sub-Area Land Use Map
<b>Zoning:</b>	Single Detached (RS1/F)	High Rise Apartment (ZHR9) – North McLennan (City Centre)
<b>Number of Units:</b>	1 demolished single-family dwelling	approximately 142 units including 11 townhouse units and 7 affordable housing units
<b>City Centre Area Plan (Generalized Land Use Map):</b>	Urban Centre T5	Urban Centre T5

On Future Subdivided Lots	Proposed High Rise Apartment (ZHR9) – North McLennan (City Centre) Bylaw 8782	Proposed	Variance
<b>Floor Area Ratio:</b>	Max. 3.12 FAR (provided 5% of the permitted FAR is secured as affordable housing in accordance with City policy; otherwise, the maximum density is no greater than 2.4 FAR)	3.12 FAR	none permitted
<b>Lot Coverage – Building:</b>	Max. 70%	67.79%	none
<b>Lot Size (min. dimensions):</b>	3,800 m <sup>2</sup>	3,863 m <sup>2</sup>	none
<b>Setback – Garden City Road (m):</b>	Min. 6 m	6 m	none



On Future Subdivided Lots	Proposed High Rise Apartment (ZHR9) – North McLennan (City Centre) Bylaw 8782	Proposed	Variance
Setback – Cook Road (m):	Min. 3 m Building façade treatment may encroach up to 0.4 m	3 m Feature building façade: 2.6 m	none
Setback – east lot line (m):	Min. 10 m Porches may encroach 2m	10 m Porches encroach 2 m	none
Setback – north lot line (m):	Min. 3 m	3 m	none
Height (m):	47.0 m geodetic	46.7 m geodetic	none
Off-street Parking Spaces – Regular (R) / Visitor (V):	1.4/residential unit, 0.9/affordable housing unit and 0.2 per unit for visitors  Residential: 196 Visitor: 29	Residential: 196 Visitor: 26	none  Shortfall address through TDM strategy
Tandem Parking Spaces:	Permitted	23 tandem stalls (providing 46 parking spaces)	none
Amenity Space – Indoor:	100 m <sup>2</sup>	243.84 m <sup>2</sup>	none
Amenity Space – Outdoor:	852 m <sup>2</sup>	876.65 m <sup>2</sup>	none

Other: Tree replacement compensation required for loss of significant trees.

eckford + associates  
landscape architecture

1400 West 2nd Avenue, Suite 200, St. Louis, MO 63103  
Tel: 314.433.8888 Fax: 314.433.8889  
www.eckfordassoc.com

No. Date Revision Notes  
1 4/28/11 Initial Design  
2 6/1/11 Revisions per City Comments

No. Date Issue Notes  
A 5/1/11 Issue for DP  
B 5/2/11 Issue for Review  
C 11/4/11 Issue for Review  
D 12/20/11 Issue for Review / DP  
E 4/28/11 Issue for Review / DP  
F 6/6/11 Background for Review

Garden City +  
Cook Road  
Richmond, SC

Tree Management  
Plan

Client: Garden City + Cook Road	
Project: Tree Management Plan	Sheet: 2/2000
Scale: 3/32" = 1'-0"	Author: L1
Date: 04/28/2010	Drawn: 7

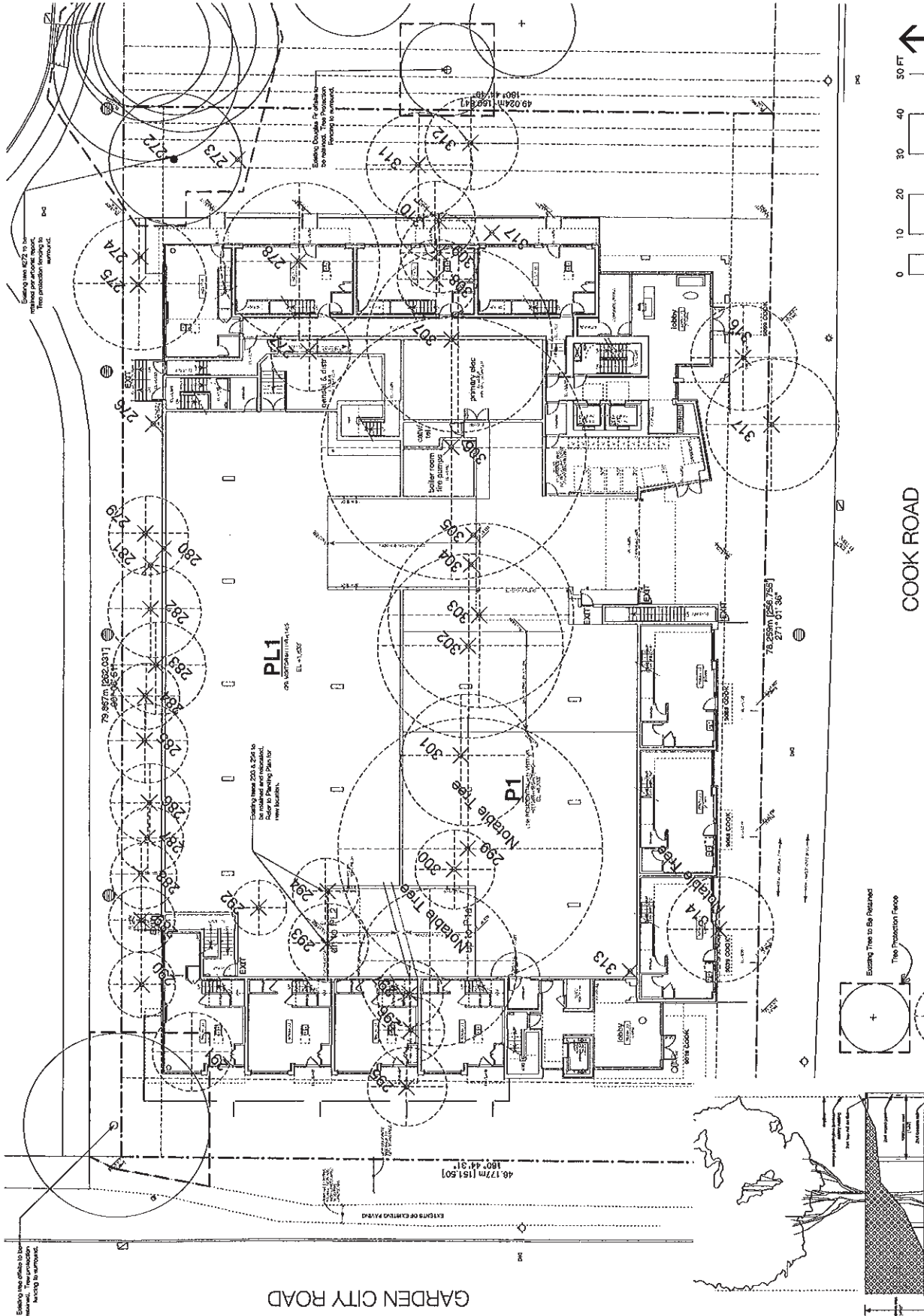

COOK ROAD

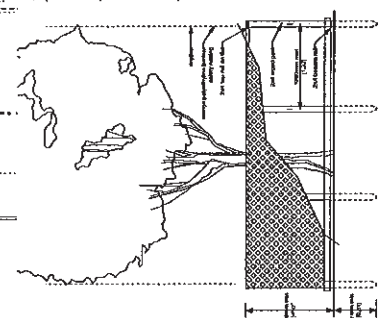
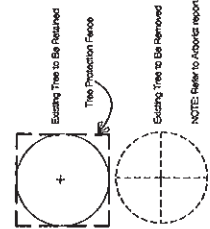

GARDEN CITY ROAD



**eckford + associates**  
landscape architecture

14000 Old Farm Road, Suite 200  
Richmond, VA 23234  
Tel: 804.771.1111  
Fax: 804.771.1112

No.	Date	Revision Notes
1	4/28/11	Revised per City Comments
2	8/1/11	Revised per City Comments

# PROPOSED NEW GREENWAY

Issue	Issue No.	Issue Description
A	8/1/10	Issue for DP
B	10/27/10	Issue for Review
C	1/23/11	Issue for Review
D	1/23/11	Issue for Review
E	4/23/11	Issue for Review
F	8/1/11	Issue for Review

**Garden City + Cook Road**  
Richmond, SC

**Landscape Ground Level**

Project Name	Garden City + Cook Road
Project No.	21033
Scale	1" = 20'
Sheet No.	L2
Sheet Count	7
Date	8/1/2010

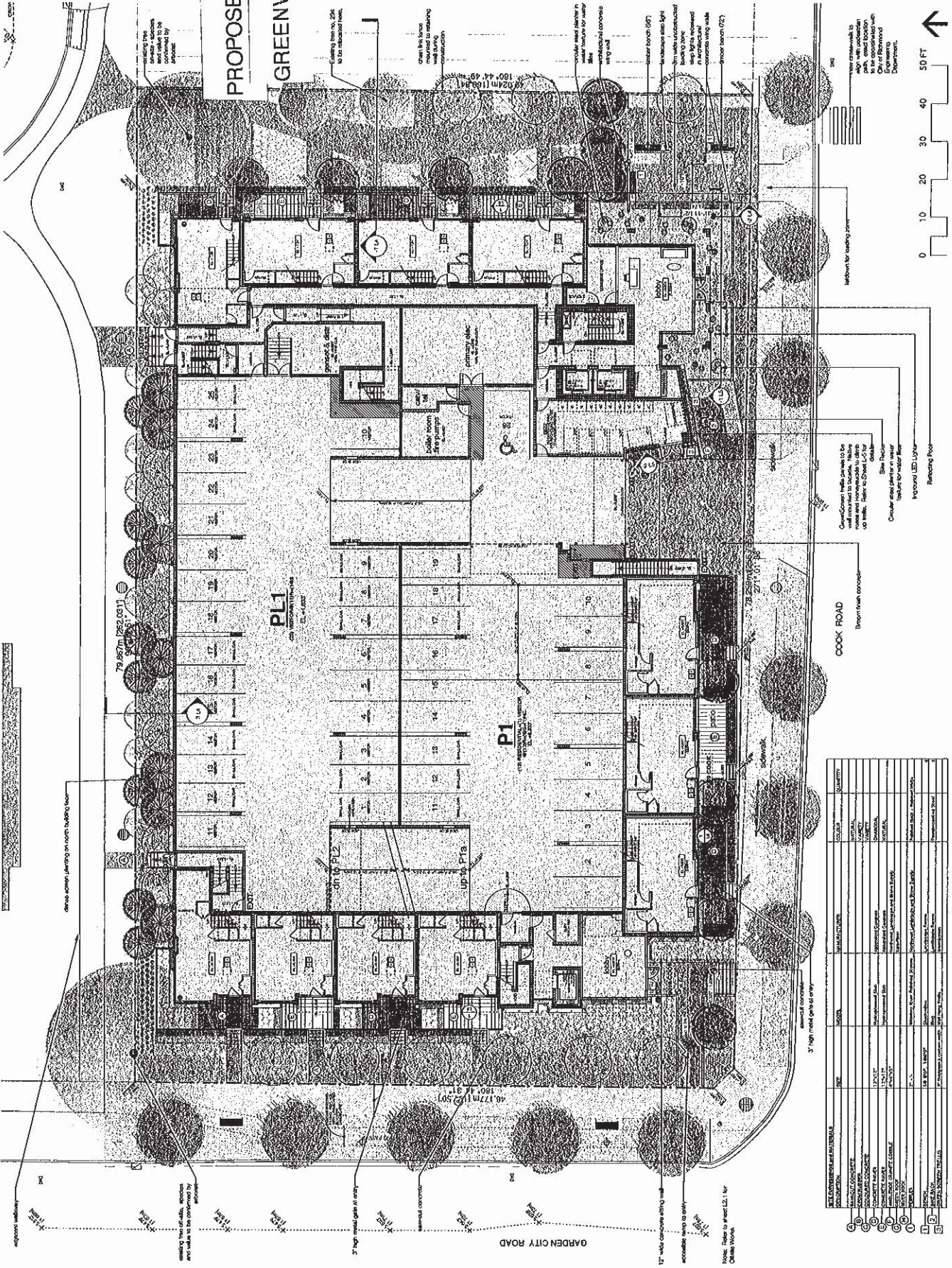

NO.	DESCRIPTION	QUANTITY	UNIT
1	GRAVEL	1000	CU YD
2	CONCRETE	1000	CU YD
3	CONCRETE	1000	CU YD
4	CONCRETE	1000	CU YD
5	CONCRETE	1000	CU YD
6	CONCRETE	1000	CU YD
7	CONCRETE	1000	CU YD
8	CONCRETE	1000	CU YD
9	CONCRETE	1000	CU YD
10	CONCRETE	1000	CU YD
11	CONCRETE	1000	CU YD
12	CONCRETE	1000	CU YD
13	CONCRETE	1000	CU YD
14	CONCRETE	1000	CU YD
15	CONCRETE	1000	CU YD
16	CONCRETE	1000	CU YD
17	CONCRETE	1000	CU YD
18	CONCRETE	1000	CU YD
19	CONCRETE	1000	CU YD
20	CONCRETE	1000	CU YD
21	CONCRETE	1000	CU YD
22	CONCRETE	1000	CU YD
23	CONCRETE	1000	CU YD
24	CONCRETE	1000	CU YD
25	CONCRETE	1000	CU YD
26	CONCRETE	1000	CU YD
27	CONCRETE	1000	CU YD
28	CONCRETE	1000	CU YD
29	CONCRETE	1000	CU YD
30	CONCRETE	1000	CU YD
31	CONCRETE	1000	CU YD
32	CONCRETE	1000	CU YD
33	CONCRETE	1000	CU YD
34	CONCRETE	1000	CU YD
35	CONCRETE	1000	CU YD
36	CONCRETE	1000	CU YD
37	CONCRETE	1000	CU YD
38	CONCRETE	1000	CU YD
39	CONCRETE	1000	CU YD
40	CONCRETE	1000	CU YD
41	CONCRETE	1000	CU YD
42	CONCRETE	1000	CU YD
43	CONCRETE	1000	CU YD
44	CONCRETE	1000	CU YD
45	CONCRETE	1000	CU YD
46	CONCRETE	1000	CU YD
47	CONCRETE	1000	CU YD
48	CONCRETE	1000	CU YD
49	CONCRETE	1000	CU YD
50	CONCRETE	1000	CU YD
51	CONCRETE	1000	CU YD
52	CONCRETE	1000	CU YD
53	CONCRETE	1000	CU YD
54	CONCRETE	1000	CU YD
55	CONCRETE	1000	CU YD
56	CONCRETE	1000	CU YD
57	CONCRETE	1000	CU YD
58	CONCRETE	1000	CU YD
59	CONCRETE	1000	CU YD
60	CONCRETE	1000	CU YD
61	CONCRETE	1000	CU YD



[illegible]

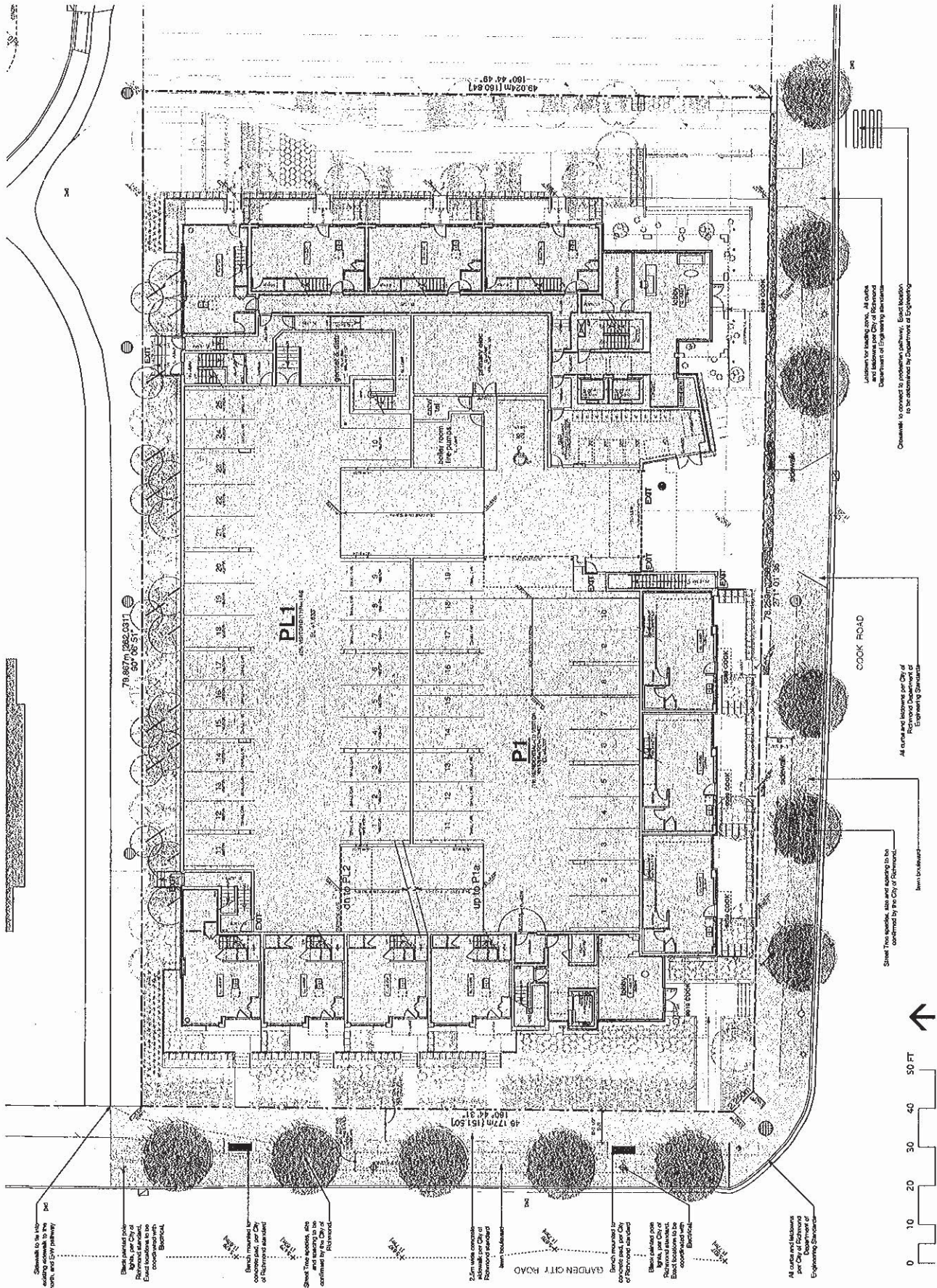

**Landscape  
Ground Level  
Offsite Works**

[illegible]



No.	Date	Issue Notes
A	6/17/70	Issue for DP
B	10/27/70	Issued for Reviewer
C	11/16/70	Issued for Randomer
D	12/23/70	Issued for Reasoning/DP
E	4/28/71	Issued for Reasoner to City Council
G	6/2/71	Re-issued for Reasoning

Garden City +  
Cook Road

All Rights Reserved by RACOMAR S. de C.V. All Rights Reserved This document is not to be used for reproduction without the consent of RACOMAR S. de C.V.	Project # 21000 Date 10-10-2010 Issued by 15 of 7
Project # 21000 Date 10-10-2010 Issued by 15 of 7	Project # 21000 Date 10-10-2010 Issued by 15 of 7



will mount custom about through clients.

2 West Elevation: Vine Trails at Tower Lobby Entrance  
Scale: 1/4" = 1'-0"

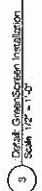



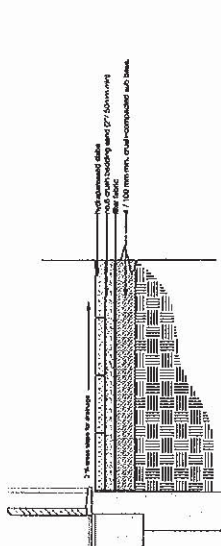

Concrete Unit Pavers on Slab (Slab Elev 37.83')

Concrete Unit Pavers on Sub (Slab Elev 34.427)  
Scale: 1:12

A	6/1/79	Issue for DP
B	10/27/79	Issued for Reviewer
C	1/16/80	Issued for Reviewer
D	10/23/80	Issued for Reasoning / DP
E	12/21/81	Issued for Reasoning to City Comments
F	6/8/81	Re-issued for Reasoning

1994

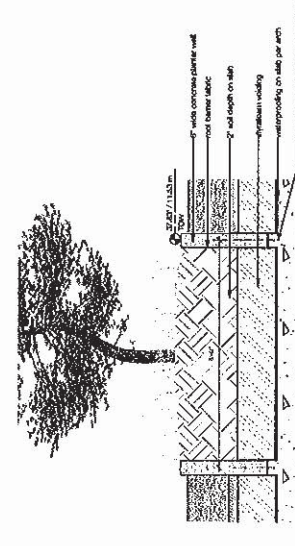

Detail Section - Wall/curtain at edge of water feature

Detail Section: Low Wall at Edge of Water Feature

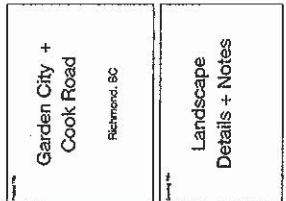

**References**

7 Detail Section / Elevation: Low Wall at Edge of Water Feature

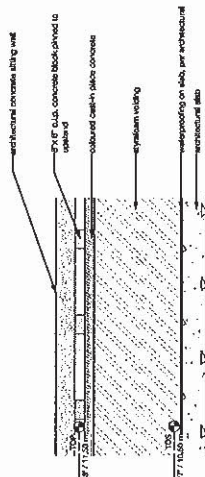

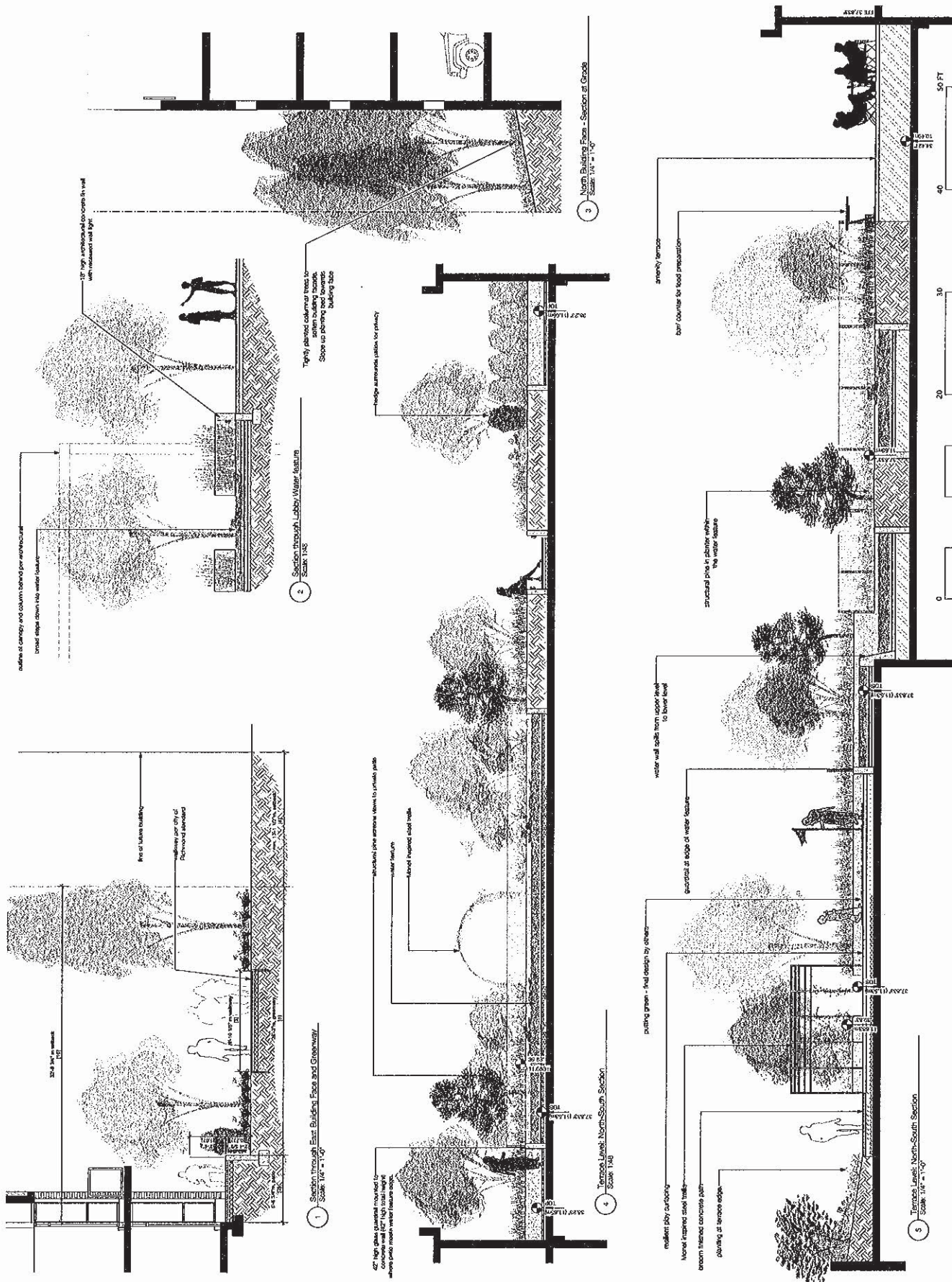





**Rezoning Considerations**  
**9099 Cook Road**  
**RZ 10-557918**

Prior to final adoption of Zoning Amendment Bylaw 8782, the developer is required to complete the following:

1. 4 m x 4 m corner cut at southwest property line (Garden City/Cook Road);
2. Submission of a Contract entered into between the applicant and a Certified Arborist for supervision of any on-site works conducted within the tree protection zone of the trees to be retained. The Contract should include the scope of work to be undertaken, including: the proposed number of site monitoring inspections, and a provision for the Arborist to submit a post-construction assessment report to the City for review;
3. Submission of a Tree Survival Security to the City for the following:
  - a. \$5,000 for the one (1) tree to be retained on-site;
  - b. \$2,500 per tree for each of the two (2) trees to be relocated on-site. In addition to the security, a letter of undertaking, from a reputable tree moving company, is required to ensure that the two (2) trees identified for relocation are successfully transferred to an alternate on-site location.The security will be held subject to the Tree Preservation Coordinator's satisfaction that the long-term survival of the trees is established
4. Installation of appropriate tree protection fencing around all trees to be retained as part of the development prior to any construction activities, including building demolition, occurring on-site;
5. Registration of an aircraft noise indemnity covenant on title;
6. Registration of a flood plain covenant on title identifying a minimum habitable elevation of 2.9 m GSC;
7. City acceptance of a voluntary contribution by the applicant of \$1,174,371 (Katsura Road land acquisition: \$338,381, Cook Road land acquisition: \$711,298, and road construction: \$124,692). Land cost repayments are to be deposited into the Industrial Use Reserve and road construction repayments are to be deposited into an account as determined by Transportation Engineering. This non-refundable sum applies during the 2011 calendar year and will be adjusted upward by 6% per annum to account for holding and carrying costs if the full amount is not received during the 2011 or any subsequent calendar year.
8. Voluntary contribution of \$15,300 to upgrade traffic signals at the Garden City/Cook Road intersection that includes an audible pedestrian signal;



9. City acceptance of a voluntary contribution of \$8,032 (to City Account 2221-10-000-14905-0000) based on consortium committed upgrades for the North McLennan drainage area;
10. City acceptance of a voluntary contribution of \$73,947 to the City's Public Art fund (based on a rate of \$0.60/ft<sup>2</sup> applied to the maximum permitted market Floor Area Ratio (FAR)), or provision of a legal agreement confirming provision of the public art and the terms of the contribution;
11. City acceptance of a voluntary contribution of \$500,000 to contribute to the following Garden City Community Park enhancements:
  - a. Tennis court paving
  - b. Arboretum
  - c. Signage
  - d. Landscape development; and
  - e. Shoreline enhancement.

Projects will be coordinated by Parks staff and consultants may be retained for various design aspects. Coordination, construction and installation will be undertaken by a combination of Parks and Public Works crews, as well as outside contractors as required;

12. Registration of the City's standard Housing Agreement to secure 7 affordable housing units, the combined habitable floor area of which shall comprise at least 5% of the subject development's total residential building area (based on the total permitted residential FAR). Occupants of the affordable housing units subject to the Housing Agreement shall enjoy full and unlimited access to and use of all on-site indoor and outdoor amenity spaces. The terms of the Housing Agreements shall indicate that they apply in perpetuity and provide for the following:

Unit Type	Number of Units	Minimum Unit Area	Maximum Monthly Unit Rent**	Total Maximum Household Income**
1 bedroom	1	50 m <sup>2</sup> (535 ft <sup>2</sup> )	\$875	\$35,000 or less
2 bedroom	6	70 m <sup>2</sup> (753 ft <sup>2</sup> )	\$1,063	\$42,500 or less

\*\* May be adjusted periodically as provided for under adopted City policy.

13. Registration of a legal agreement on title ensuring that where two parking spaces are provided in a tandem arrangement both parking spaces must be assigned to the same dwelling unit;
14. Registration of a legal agreement on title specifying the allocation of specific parking stalls (stall #3, 7, and 10 within the ground level of residential parking) for the sole use of the Cook Road fronting townhouse units;
15. Registration of an 8.0 m wide Public Right of Passage (PROP) Right-of Way (ROW) along the eastern portion of the subject site, which exempts the loading space area, to secure the introduction of a north-south greenway. The terms associated with the agreement include:
  - a. Following satisfactory completion, the City will be accountable for maintenance and liability of the hard surface path;

- b. The minimum width of the hard surface path will be 3 m, with the exception of necessary narrowing;
  - c. Maintenance and liability associated with the landscaped width of the north-south greenway will remain with the private landowner(s); and
  - d. Installation of appropriate signage at both ends of the greenway to notify users that the path is available for public use; and
- 16. Enter into the City's standard Servicing Agreement to design and construct comprehensive offsite works. Works include, but are not limited to:
  - a. A 2 m wide concrete sidewalk along Cook Road adjacent to the property line, and a minimum 1.5 m wide landscaped boulevard;
  - b. To accommodate the increased pedestrian volume anticipated resulting from the continuation of the north-south greenway, a marked and signed pedestrian crosswalk is to be introduced to facilitate movement across Cook Road;
  - c. The design of the north-south Garden City Road greenway is to include a meandering shrub border, a double row of trees, curb and gutter, black painted light poles and a minimum 2.5 m wide pathway. Two (2) benches, similar to those located north of the site are to be included in the design. The pathway is required to connect to the Garden City Road east-west sidewalk on the south side of Hemlock Drive;
  - d. Completion of the north side sidewalk on Cook Road west of Garden City Road to Cooney Road in accordance with the terms agreed with Transportation Engineering as part of the Transportation Demand Management (TDM) strategy approved by Transportation Engineering;
  - e. Construction of a new 200 mm diameter sanitary sewer that is approximately 90 m in length from a new manhole at the east property line to the existing manhole located at the intersection of Cook Road and Katsura Street (MH10510); and
  - f. Upgrade the existing sanitary between two manholes fronting 9333 Alberta Road from 200 mm to 250 mm diameter.

Prior to a Development Permit\* being forwarded to the Development Permit Panel for consideration, the developer is required to:

- 1. Contribute \$22,000 toward a bus shelter in accordance with the terms of the Transportation Demand Management (TDM) strategy approved by Transportation Engineering;
- 2. Undertake design development of the proposed north-south greenway to the satisfaction of Planning and Parks;

Prior to Building Permit\* issuance, the developer must complete the following requirements:

- 1. Incorporation of accessibility measures for aging in place in Building Permit drawings for all units including lever handles for doors and faucets and blocking in all washroom walls to facilitate future potential installation of grab bars/handrails;



2. Certification by a registered professional that any required noise insulation measures may be installed according to recommendations in the required acoustic report;
3. Fire flow calculations based on the Fire Underwriter Survey confirming adequate available flow is required at the Building Permit stage.
4. Submission of a Construction Parking and Traffic Management Plan to the Transportation Division. Management Plan shall include location for parking for services, deliveries, workers, loading, application for any lane closures, and proper construction traffic controls as per Traffic Control Manual for works on Roadways (by Ministry of Transportation) and MMCD Traffic Regulation Section 01570 (<http://www.Richmond.ca/services/ttp/special.htm>)
5. Obtain a Building Permit (BP) for any construction hoarding. If construction hoarding is required to temporarily occupy a public street, the air space above a public street, or any part thereof, additional City approvals and associated fees may be required as part of the Building Permit. For additional information, contact the Building Approvals Division at 604-276-4285.

Note:

\* ***This requires a separate application.***

- Where the Director of Development deems appropriate, the preceding agreements are to be drawn not only as personal covenants of the property owner but also as covenants pursuant to Section 219 of the Land Title Act.

***All agreements to be registered in the Land Title Office shall have priority over all such liens, charges and encumbrances as is considered advisable by the Director of Development. All agreements to be registered in the Land Title Office shall, unless the Director of Development determines otherwise, be fully registered in the Land Title Office prior to enactment of the appropriate bylaw.***

***The preceding agreements shall provide security to the City including indemnities, warranties, equitable/rent charges, letters of credit and withholding permits, as deemed necessary or advisable by the Director of Development. All agreements shall be in a form and content satisfactory to the Director of Development.***

---

Signed (original on file)

---

Date



**Richmond Zoning Bylaw 8500  
Amendment Bylaw 8782 (RZ 10-557918)  
9099 COOK ROAD**

The Council of the City of Richmond, in open meeting assembled, enacts as follows:

1. Richmond Zoning Bylaw 8500 is amended by inserting Section 19.9 thereof the following:

**19.9 High Rise Apartment (ZHR9) – North McLennan (City Centre)**

**19.9.1 Purpose**

The **zone** provides for high-rise apartments, mid-rise apartments, **town housing** and compatible **uses**.

**19.9.2 Permitted Uses**

- child care
- housing, apartment
- housing, town

**19.9.3 Secondary Uses**

- boarding and lodging
- community care facility, minor
- home business

**19.9.4 Permitted Density**

1. The maximum **floor area ratio** is 3.12, together with an additional 0.1 **floor area ratio** provided that it is entirely used to accommodate **amenity space**.

**19.9.5 Permitted Lot Coverage**

1. The maximum **lot coverage** is 70% for **buildings** and **landscaped** roofs over **parking spaces**.

**19.9.6 Yards & Setbacks**

1. The minimum public **road setback** is:
  - a) 6.0 m from Garden City Road;
  - b) 3.0 m from Cook Road; and
  - c) **Building** façade treatment may project into the Cook Road public **road setback**, but shall be no closer to the **lot line** than 2.6 m. Such an encroachment must be treated as specified in a Development Permit approved by the **City**.
2. The minimum **setback** from the east **lot line** is 10.0 m. Unenclosed **porches** may project into the required **setback** for a distance of not more than 2.0 m.
3. The minimum **setback** from the north **lot line** is 3.0 m.



**19.9.7 Permitted Height**

1. The maximum **height** for a **principal building** is 47.0 m geodetic.
2. The maximum **height** for **accessory structures** is 5.0 m.

**19.9.8 Subdivision Provisions/Minimum Lot Size**

1. There are no minimum **lot width** or **lot depth** requirements.
2. The minimum **lot size** is 3,800.0 m<sup>2</sup>.

**19.9.9 Landscaping & Screening**

1. **Landscaping** and **screening** shall be provided according to the provisions of Section 6.0.

**19.9.10 On-site Parking and Loading**

1. On-site **vehicle** and bicycle parking and loading shall be provided according to the standards set out in Section 7.0.

**19.9.11 Other Regulations**

1. In addition to the regulations listed above, the General Development Regulations in Section 4.0 and the Specific Use Regulations in Section 5.0 apply.
2. The Zoning Map of the City of Richmond, which accompanies and forms part of Richmond Zoning Bylaw 8500, is amended by repealing the existing zoning designation of the following area and by designating it **HIGH RISE APARTMENT (ZHR9) – NORTH McLENNAN (CITY CENTRE)**.

P.I.D. 028-103-327

Lot A Section 10 Block 4 North Range 6 West New Westminster District Plan BCP42993

3. This Bylaw may be cited as **“Richmond Zoning Bylaw 8500, Amendment Bylaw 8782”**.

FIRST READING

A PUBLIC HEARING WAS HELD ON

SECOND READING

THIRD READING

OTHER REQUIREMENTS SATISFIED

ADOPTED

CITY OF RICHMOND
APPROVED for content by originating dept.
<i>MB</i>
APPROVED for legality by Solicitor
<i>BB</i>

\_\_\_\_\_  
MAYOR

\_\_\_\_\_  
CORPORATE OFFICER