



City of Richmond

Report to Committee

To: Public Works and Transportation Committee Date: June 7, 2007
 From: Dave Semple File:
 Director of Parks and Public Works
 Operations
 Re: 2006 Annual Water Quality Report

Staff Recommendation

That the 2006 Annual Water Quality Report dated June 7, 2007 from the Manager of Water Services, be received for information by Council and made available to the public as required by the Drinking Water Protection Act.

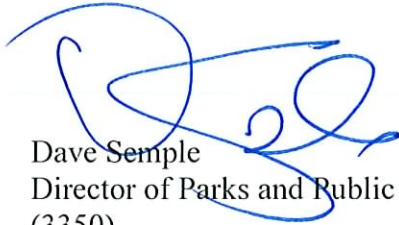

Dave Semple
 Director of Parks and Public Works Operations
 (3350)

Att. 1

FOR ORIGINATING DEPARTMENT USE ONLY					
ROUTED TO:	CONCURRENCE		CONCURRENCE OF GENERAL MANAGER		
					
REVIEWED BY TAG	YES <input checked="" type="checkbox"/> <i>JSW</i>	NO <input type="checkbox"/>	REVIEWED BY CAO	YES <input checked="" type="checkbox"/> <i>GDV</i>	NO <input type="checkbox"/>

Staff Report

Origin

The purpose of this report is to meet the British Columbia Drinking Water Protection Regulations (BCDWPR) that were adopted by the Province in May of 2003. The Regulations instructs all water purveyors to prepare and make public an annual report of the water quality monitoring results as required by the regulation and our operating permit.

Finding of the facts

The City Of Richmond operates a water utility under permit by the Vancouver Coastal Health Authority (VCHA). In 2006, the City of Richmond purchased 41.6 million cubic meters of water from the GVRD, a 6.5% increase from 2005. This water was supplied to approximately 182,600 residents.

This report provides detail analysis of the City of Richmond's water quality audit. Weekly water quality samples are collected by City staff, with temperature, turbidity, chlorine residual, and bacterial analysis carried-out by the GVRD. 2006 water quality sampling results are as follows:

- The City of Richmond met all requirements for water quality concerning bacterial analysis. This includes stringent requirements for fecal and total coliforms.
- Turbidity (Water Clarity), remained a challenge in 2006 due to heavy rain falls at GVRD watersheds. Provincial drinking water standards for turbidity were *not* met 19.38% of the time. Additionally, due to turbidity the GVWD issued a precautionary 3-day drinking water advisory during November. However, during this time, even with an increased level of testing throughout the system, no positive bacterial samples were collected. With the completion of the Seymour-Capilano filtration project in 2008 turbidity will be reduced significantly.
- All but a few water samples tested for pH were within the aesthetically desirable range of 6.8 to 7.2 pH, a steady improvement over pH levels in previous years.
- 98% of samples met the cities guideline for minimal chlorine residual (0.20 mg/L) Chlorine residual is a measurement of the level of disinfectant contained in the water system at the time of distribution. This is a significant improvement over previous years.
- 5 samples out 1,491 or 0.34% exceeded regulated levels for Heterotrophic Plate Count (HPC's), however these results did not correlate to increased levels fecal or total coliform bacteria. The corresponding sections of main were flushed until a satisfactory result was obtained.
- Trihalomethanes (THMs) and Haloacetic Acids (HAAs) are potentially harmful disinfection by-products resulting from the chlorination process. Average levels of THMs were all less than 39 ppb, within the GCDWQ. 1 out of 4 sites had a quarterly average HAA concentration greater than 60 ppb. Although monitored, HAAs are not regulated in Canada, a maximum level of 60 ppb has recently been adopted in the United States.

Analysis

Richmond residents enjoyed high quality drinking water in 2006. While cloudiness (turbidity), temperature, and low pH were occasional aesthetic concerns, the protected nature of the GVWD watersheds allowed the City to supply water to residents with a low potential for micro-organisms. The City continues to make every effort to maintain the quality and integrity of the water distribution system. Annual maintenance, staff certification programs, and the timely replacement of water main ensure the City of Richmond's water distribution system will remain intact well into the future.

Financial Impact

None at this time.

Conclusion

The City of Richmond has steadily improved and upgraded its water distribution system, with water sample test results indicating a significant improvement in water quality over the past number of years. The City of Richmond remains diligent in ensuring this system is maintained to the high standards expected by Richmond residents, and that its contingency plans in the event of an emergency are thorough and up to date.

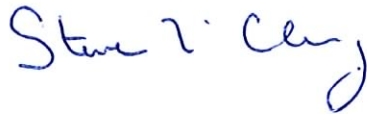

Steve McClurg
Manager, Water Services
(1209)

SM:sm

City Of Richmond



2006 ANNUAL WATER QUALITY REPORT



TABLE OF CONTENTS

1. EXECUTIVE SUMMARY	4
2. INTRODUCTION.....	5
3. GREATER VANCOUVER WATER DISTRICT	6
4. SOURCE WATER QUALITY	7
5. WATER DISTRIBUTION SYSTEM OVERVIEW	7
6. WATER QUALITY MONITORING	8
7. PHYSICAL PARAMETERS.....	9
8. CHEMICAL PARAMETERS	11
9. CHALLENGES AND ISSUES	13
10. CURRENT AND PROPOSED WORK	13
11. ANNUAL SYSTEM MAINTENANCE	14
12. PUBLIC NOTIFICATION	15
13. OPERATOR QUALIFICATIONS AND SYSTEM CLASSIFICATION.....	15
14. SECURITY MEASURES.....	16
15. EMERGENCY RESPONSE PLAN	16
16. SPECIFIC EMERGENCY RESPONSE PLANS:.....	17
17. CONCLUSION	19

CHARTS AND APPENDICES

Table 1 - Overview of Richmond’s Water Distribution Network.....6
Table 2 - Summary Of Bacteriological Water Quality Tests.....8
Table 3 - Summary Of Heterotrophic Plate Water Quality Tests.....8
Table 4 - Summary of Water Temperature in the Distribution System.....10
Table 5 - Summary of Chlorine Residual Tests.....11
Table 6 – Agency Notification for Unusual Situations Affecting Water Potability.....16

Appendix 1 – Relevant Water/Waste Quality Websites.....20
Appendix 2 – Complete 2006 Water Quality Results : Sample Sites and Dates.....21
Appendix 3 – City of Richmond S.C.A.D.A and Pressure Testing Sites.....61
Appendix 4 – City of Richmond Water Sample Sites..... 62
Appendix 5 – THM and HAA Testing Results.....64
Appendix 6 – City of Richmond Heavy Metal Testing Results.....65
Appendix 7 – Sample Drinking Water Quality Advisory.....66

1. Executive Summary

The purpose of this report is to outline the City of Richmond's efforts at maintaining water quality in the water distribution system. The City Of Richmond operates a water utility under permit by the Vancouver Coastal Health Authority (VCHA). In 2006, the City of Richmond purchased 41.6 million cubic meters of water from the GVRD, a 6.5% increase from 2005. This water was supplied to approximately 182,600 residents.

This report provides detail analysis of the City of Richmond's water quality audit. Weekly water quality samples are collected by City staff, with temperature and, chlorine residual recorded by City staff. Further turbidity and bacterial analysis is carried-out by the GVRD. 2006 water quality sampling results are as follows:

- The City of Richmond met all requirements for water quality concerning bacterial analysis. This includes stringent requirements for fecal and total coliforms.
- Turbidity (Water Clarity), remained a challenge in 2006 due to heavy rain falls at GVRD watersheds. Provincial drinking water guidelines for turbidity were *not* met 19.38% of the time. Additionally, due to turbidity the GVWD issued a precautionary 3-day drinking water advisory during November. However, during this time, even with an increased level of testing throughout the system, no positive bacterial samples were collected. With the completion of the Seymour-Capilano filtration project in 2008 turbidity will be reduced significantly.
- All but a few water samples tested for pH were within the aesthetically desirable range of 6.8 to 7.2 pH, a steady improvement over pH levels in previous years.
- 98% of samples met the city's Guidelines for Canadian Drinking Water Quality "GCDWQ" for minimal chlorine residual (0.20 mg/L) Chlorine residual is a measurement of the level of disinfectant contained in the water system at the time of distribution. This is a significant improvement over previous years.
- Of the 1491 samples collected 5 or 0.34% exceeded regulated levels for Heterotrophic Plate Count HPC's, however these results did not correlate to increased levels fecal or total coliform bacteria. The corresponding sections of main were flushed until a satisfactory result was obtained.
- Trihalomethanes (THMs) and Haloacetic Acids (HAAs) are potentially harmful disinfection by-products resulting from the chlorination process. Average levels of THMs were all less than 39 ppb, within the GCDWQ. 1 out of 4 sites had a quarterly average HAA concentration greater than 60 pp. Although monitored, HAAs are not regulated in Canada, a maximum level of 60 ppb has recently been adopted in the United States.

Richmond residents enjoyed high quality drinking water in 2006. While turbidity (cloudiness), temperature, and low pH were occasional aesthetic concerns, the protected nature of the GVWD watersheds allowed the City to supply water to residents with a low potential for micro-organisms. The city continues to make every effort to maintain the quality and integrity of the water distribution system. Annual maintenance, staff certification programs, and the timely replacement of water main ensure the City of Richmond's water distribution system will remain intact well into the future.

2. Introduction

The City of Richmond implemented a Drinking Water Quality Monitoring Program in 2002. This monitoring program was developed in accordance with the *Water Quality Monitoring and Reporting Plan for the GVRD and Member Municipalities*, the Guidelines for Canadian Drinking Water Quality (GCDWQ), and input from the Vancouver Coastal Health Authority.

The Annual Drinking Water Quality Report is required by the Vancouver Coastal Health Authority to receive an operating permit and has been reviewed by Richmond's Medical Health Officer (MHO). As requested, this report will be made public. It provides important information to Richmond residents concerning Richmond's water distribution system

As a water purveyor, Richmond must comply with provincial legislation, including the Drinking Water Protection Act, and British Columbia Drinking Water Protection Regulations (BCDWPR) Information is also compared to the federal GCDWQ. Under these pieces of legislation the City of Richmond is required to:

- Develop a process to notify the MHO of any condition that could render drinking water unsafe.
- Implement a sampling program that adequately represents all areas within the City
- Meet the requirements of the BCDWPR and ensure test results are immediately available to the MHO.
- Receive an annual construction permit for the construction, installation and extension of the water distribution system.
- Ensure the City's water distribution system is classified under the criteria for the Environmental Operators Certification Program and that water operations staff are certified to the same level as the distribution system.
- Produce an annual public report detailing the results of the city's water quality monitoring program

Figure 1 : GVWD Overview

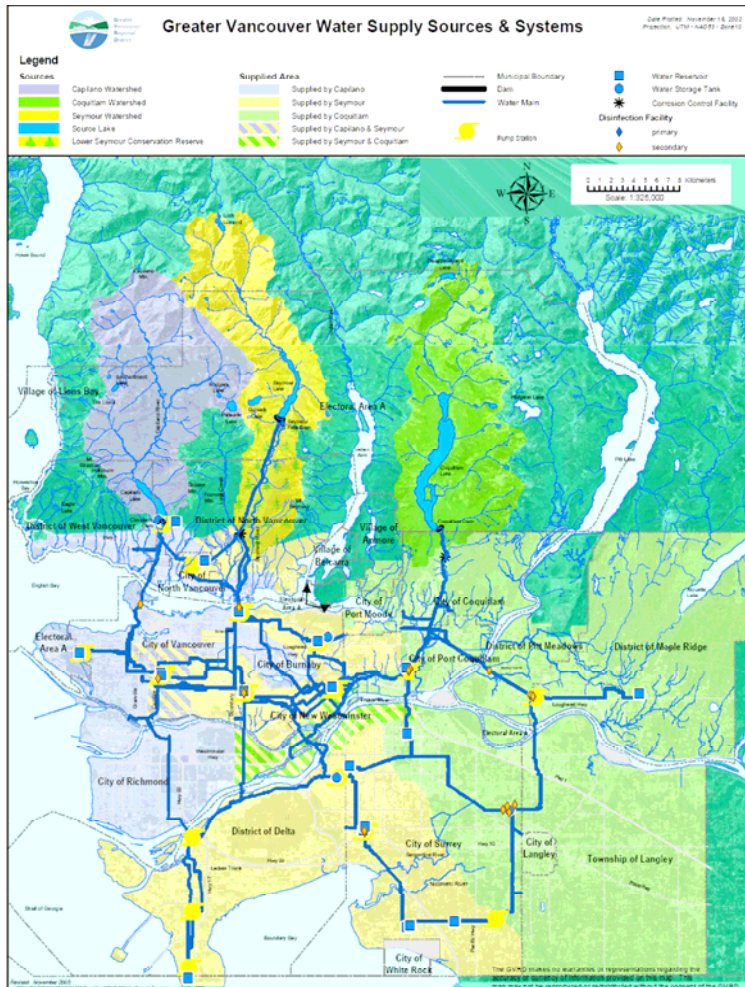

3. Greater Vancouver Water District

The City of Richmond purchases approximately 42 million cubic metres of drinking water from the Greater Vancouver Water District (GVWD) per year, similar to other jurisdictions in the Lower Mainland.

Regional water is supplied by three watersheds. These are: the Capilano Reservoir (40%), the Seymour Reservoir, (40%) and the Coquitlam Reservoir (20%). Richmond receives the majority of its water from the Capilano reservoir.

Water from these reservoirs can be directed through a series of valves and transmission water mains to any City or Municipality within the GVWD.

During periods of turbidity (cloudy water), the reservoir with the highest turbidity is often taken off line. Water is then supplied by the remaining reservoirs.

In 2006 the GVWD continued construction of the Seymour-Capilano Filtration Project. This treatment plant will filter up to 2 billion liters of water per day, with a final construction cost of \$650 million. This treatment plant is planned to be in operation by 2008/2009.

Figure 2: GVRD Seymour-Capilano Water Treatment Project



4. Source Water Quality

Source water is the name for water provided by the GVRD, directly from the watersheds or source. Source water is tested for a number of microbiological, chemical, and physical parameters. For information related to source water, refer to *The Greater Vancouver Water District Quality Control Annual Report, 2005*, available from the GVRD’s website. (Appendix 7)

5. Water Distribution System Overview

The City of Richmond's water distribution system begins at 14 separate connections points along GVRD's transmission mains. At each connection point there is a City owned pressure reducing valve chamber. The City's responsibility for water quality begins at this chamber and ends at the residential/commercial property line. An outline of the city’s water supply and distribution system is provided below

Table 1 – Overview of Richmond’s Water Distribution Network

Water Assets	2005 Count	2006 Count	Increase
Water Works Valves	5218	5242	24
Water Works Hydrants	4347	4417	70
Water Works PRV Chambers	14	14	0
Water Works Valve Chambers	65	65	0
Water Works Caps	518	521	3
Water Mains	633 Km.	640 Km.	7 Km.
Water Service Lines	58779	60281	1502

Figure 3: SCADA System Architecture

The City maintains (14) pressure-reducing valve stations (PRV’s). These stations decrease the transmission pressure of GVRD’s mains to Richmond's operating pressure. 10 of these facilities are connected to a remote telemetry system (S.C.A.D.A.), that provides real time data on water quality, pressure, and volume. It also allows certified water staff to react to problems quickly and effectively, 24 hours a day. S.C.A.D.A. monitoring equipment will be installed in the 4 remaining PRV stations to ensure early response to any problems with the water distribution system. The location of the City’s current S.C.A.D.A. and Pressure Monitoring sites can be found in Appendix 2.

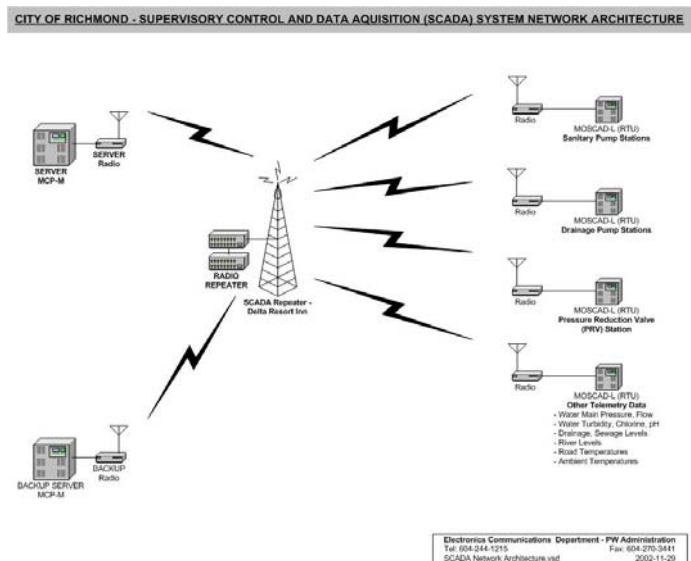

6. Water Quality Monitoring

The City monitors water quality at 31 water-sampling sites. These sites are strategically located across the City to give a good representation of the City's water quality throughout its distribution network (*Appendix 3*). In 2006, these sample locations were reviewed by the Vancouver/Richmond Coastal Health Authority to ensure the drinking water meets the health needs of Richmond residents. Weekly samples are collected by City staff with turbidity and bacteriological analysis carried-out by the GVRD.

Figure 4a: Water Sample Collection



Figure 4b: Laboratory Test Sample
Clear Coliform Detected



Bacteriological Tests

The City of Richmond and GVRD conduct bacteriological tests for: total coliforms, Fecal coliforms and heterotrophic plate counts (HPC). The presence of these indicator organisms in drinking water signal that the water is contaminated and may contain potentially harmful bacteria, viruses or parasites. As of April 1, 2006, provincial Drinking Water Protection Regulations required additional monitoring for *Escherichia coli* (*E. coli*).

Total Coliforms

Total coliform bacteria reproduce in water, soil, or the digestive systems of animals. The presence of total coliforms indicates water may have been contaminated and that the disinfection process is not adequate. Provincial standards state that no sample can contain more than 10 total coliforms per 100 milliliters, and that 90 percent of samples in a 30-day period must have zero coliform organisms.

Fecal Coliforms

Fecal coliforms are found in the digestive systems of warm-blooded animals and are key indicators of sewage contamination. Due to diseases and parasites which are spread through sewage, provincial standards state there can be no detectable fecal coliforms per 100mL sample.

Results

In 2006, 1,491 water samples were taken by City staff and analyzed by the GVRD. All samples met drinking water requirements for fecal and total coliforms. The City of Richmond was in compliance with BC Drinking Water Protection Regulations (BCDWPR) for bacteria in 2006.

The standard response to a failed sample is to: re-sampling the site, flush the water main, and re-sampling again. The water main is then isolated to one feed until test results are in compliance with BCDWPR regulations.

Table 2 – Summary Of Bacteriological Criteria

Coliform Bacteria - Percent Positive Monthly - City of Richmond

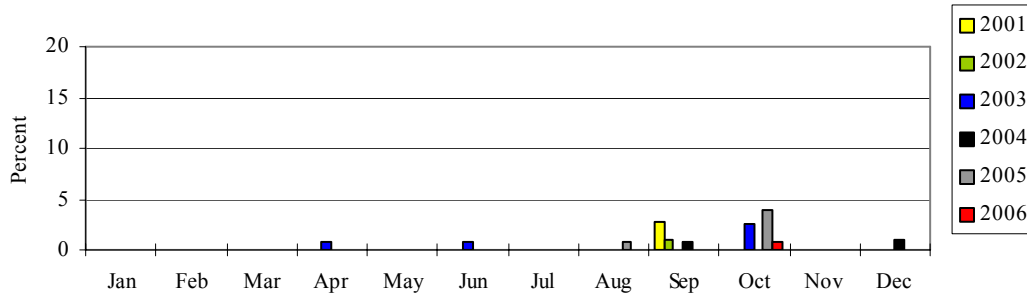

Heterotrophic Plate Count

HPC tests measure aerobic heterotrophic plate count bacteria colony forming units, this test is useful in monitoring the effectiveness of disinfection and in assessing changes in water quality during treatment and distribution. HPC tests indicate the onset of bacterial growth within the distribution system usually due to stagnant water contained in dead ends and low flow water mains. In 2006, 5 or 0.34% samples out 1,491 exceeded regulated levels for HPC’s, however these results did not correlate to increased levels of fecal or total coliform bacteria. The corresponding sections of main were flushed until a satisfactory result was obtained.

Table 3 – Summary Of Heterotrophic Plate Count Criteria

HPC Geometric Mean by Month - City of Richmond

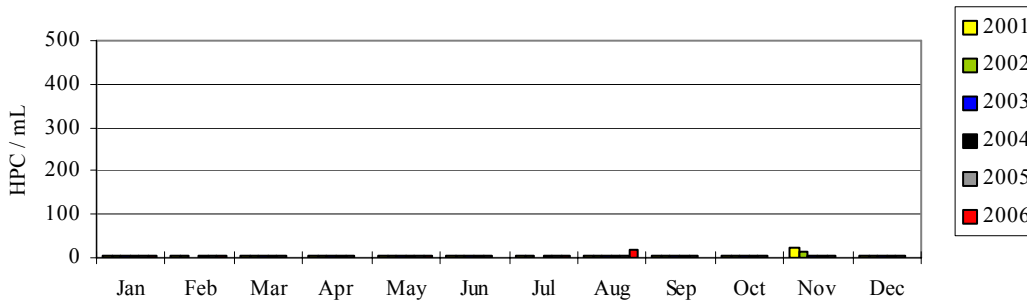

7. Physical Parameters

Water in Richmond’s distribution system is tested for the physical parameters of turbidity and temperature at the same time as bacteriological testing. Information is also collected on the taste and odour of Richmond’s water by actively tracking water quality complaints

Turbidity

The GVRD is responsible for the quality of Richmond's source water. Turbidity, a measure of water clarity, remained in non-compliance for periods of 2006. Turbidity is measured in Nephelometric Turbidity Units (NTU). In 2001 the Chief Medical Health Officer (MHO) gave instructions to the Greater Vancouver Regional District (GVRD) that it must meet the British Columbia Drinking Water Protection Regulations (BCDWPR) criteria for drinking water quality. The guideline for turbidity (cloudiness) is established at ≤ 1 NTU. Early in 2005, Health Canada published a new guideline for turbidity which include requirements for unfiltered water sources.

The new guideline allows turbidity levels up to 5 NTUs providing source water protection, monitoring and water treatment requirements are met including increased levels of residual chlorine. We are concerned about turbidity because studies have shown that as turbidity increases, the risk of gastrointestinal illness increases. Increase turbidity compromises the drinking water disinfection process.

In general, sites with elevated turbidity are located in sections of the distribution network where there is low demand on the water system, or dead end water mains. During the year, when sampling reveals a turbidity level greater than >5 NTU, corresponding sections of water main are flushed until a satisfactory result is obtained.

The picture below demonstrates the differences between a reservoir with a turbidity level below 1 NTU and one above 50 NTU. Occurrences of high turbidity in supply reservoirs are a direct result of storm water runoff.



Figure 6a: Seymour Lake 1 NTU
November 2000



Figure 6b: Seymour Lake 50 NTU
May 1990

In 2006 most samples in the City's distribution system met the aesthetic objective of <5 NTU at the tap. Richmond's test results indicates that 22 sites over 4 days or 25 samples of 1491 samples did not meet the aesthetic objective due to turbidity driven rain events.

The BCDWPR guidelines for turbidity of <1 NTU was not met for at 49 sites over 45 days or 289 of 1,491 samples. With the completion of the GVRD's \$650 million water treatment plant in 2008 this problem will be reduced significantly.

Temperature

High temperatures in the distribution system can affect the residual level of chlorine and can contribute to bacterial re-growth. Typically, the temperature of drinking water in the distribution system rises during summer months. Samples exceeded the aesthetic guideline of 15 °C at least once at 39 sites over 239 test samples with temperatures as high as 20 °C recorded.

Table 4 - Summary of Water Temperature in the Distribution System

Temperature - Monthly Average - City of Richmond

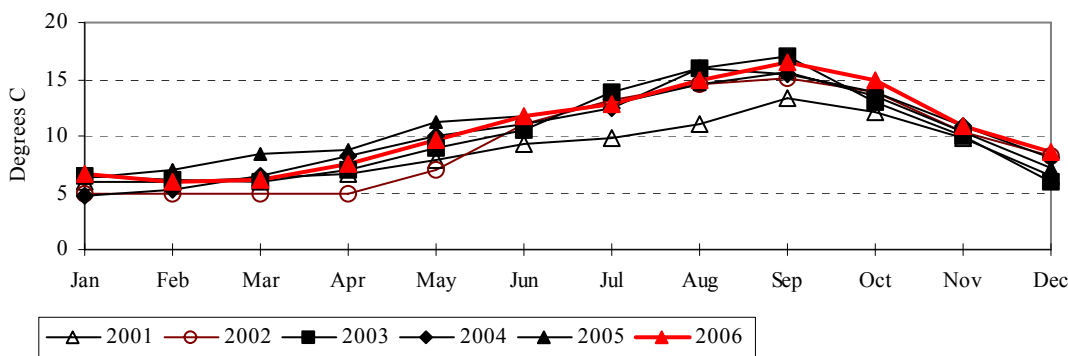

Taste and Odour

Taste and odour are only monitored in response to customer complaints. Records indicate that 4 complaints were received regarding taste and odour in 2006. These complaints generally relate to high levels of residual chlorine, corresponding sections of water main are flushed until a satisfactory result is obtained.

8. Chemical Parameters

The City of Richmond in partnership with the GVRD tests for the following Chemical parameters chlorine residual, trihalomethanes (THM), haloacetic acids (HAA), and pH. Periodic testing is also undertaken for heavy metals

Free Chlorine Residual

Chlorine residual is a measurement of the disinfectant remaining in the distribution system. Ensuring proper levels of chlorine in the distribution system is essential in protecting Richmond’s water supply from bacterial contamination. In recent years, the City has taken great strides to improving chlorine residuals, by implementing various flushing programs. In 2006, 98% of all samples met the guideline for chlorine residuals. In cases where testing revealed chlorine levels of less than 0.2 ppm, water mains were flushed to obtain an acceptable level of chlorine as per GCDWQ. Only 29 locations failed to meet the minimum level of 0.2 ppm, and only 5 site(s) showed results below the minimum more than once

Table 5 – Summary of Chlorine Residual Tests

Free Chlorine Residual - City of Richmond

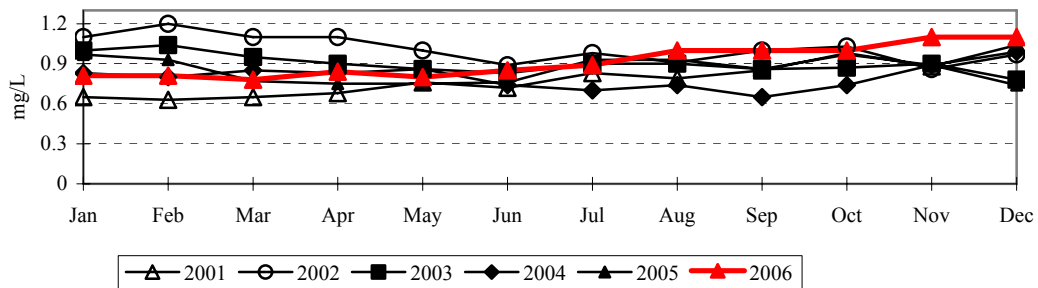

Disinfection By-Products

Chlorination by-products are potentially harmful compounds formed by the interaction of chlorine ion drinking water with naturally occurring organic substances. Two common chlorination by-products are Trihalomethanes (THMs) and Haloacetic Acids (HAAs). The health risks associated with THMs in drinking water, include multiple routes of exposure to THMs via drinking water including ingestion, and both inhalation and skin absorption from showering and bathing.

Currently there are no regulations or guidelines for HAA in Canada, a maximum level of 60 ppb has recently been adopted in the United States. THMs are not actually regulated and are only a guideline as they only come under GCDWQ with an interim maximum acceptable concentration (IMAC) of 100 parts per billion (ppb).

The 100 ppb level for THMs is based on an annual average. High levels on a particular day are not of concern unless they are consistently high. Typically, levels will be highest in the summer and lowest in the winter months. The City utilized the GVRD laboratory to perform quarterly tests for HAA's and THM's. These were carried out at representative sampling sites in accordance with a joint GVRD/Richmond monitoring plan. In 2006 all results were within acceptable levels in the GCDWQ. (Appendix 4)

pH Value

pH is a measurement of acidity. A pH below 7.0 is considered acidic, and a pH above 7.0 is considered basic. In 2006 GVRD's treated water recorded a pH of 6.5 to 6.9 meeting the aesthetic objective. It is recognized that acidic water will accelerate the corrosion of metal pipes, often causing blue-green staining in household fixtures.

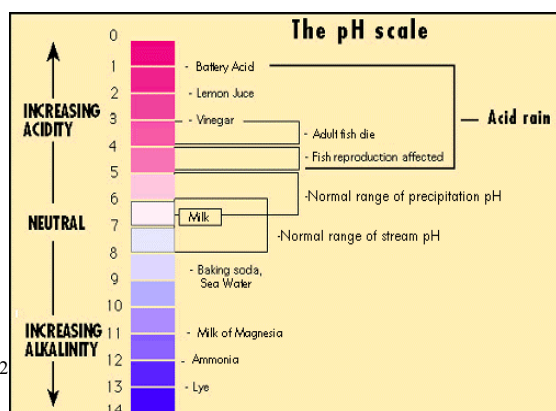

The Seymour-Capilano treatment plant will include pH adjustment and corrosion control in its treatment processes. It is expected that the pH of drinking water will rise once this treatment plant is in service. This will extend the lifespan of water plumbing systems and increase water quality

Metals

The City's water quality program also includes testing for metals, such as copper, lead, zinc, and iron. All results were within GCDWQ limits. complete test results are included in Appendix 5.

9. Challenges and Issues

The City of Richmond faces a number of challenges to maintain the water distribution system. They include:

- Maintaining sufficient levels of service for water main flushing/swabbing. These programs prevent the build up of sediment deposits and discourage bacterial re-growth.
- Water main breaks remain a possible source of contamination. Assessment of the appropriate level for the water main replacement program is currently under way by the City's Engineering Planning section.
- Chlorine residual levels have fallen below 0.2 ppm. on occasions at certain sites, a situation which can potentially allow pathogenic organisms to thrive and multiply. The City responds by flushing water mains until chlorine residuals return to normal
- Richmond has a large number of dead end and low flow water mains, this leads to reduced levels of chlorine and increased HPC counts.
- Service connection deterioration, The City of Richmond is subjected to a very high number of water service connection failures mostly relating to the past utilization of service tubing that has not met projected service life expectations.
- Over the next 5 years 50% of the water services staff are eligible for retirement. A strong focus on staff training has been initiated, and a recent increase to full-time staff has improved the outlook.
- Due to the recent work to facilitate the Canada Line project by relocating the GVRD transmission main that supplies west Richmond with drinking water, we have identified the need to build more redundancy into the system or other alternate water supplies in the event of a major disaster?

10. Current and Proposed Work

In **2006** the following work was completed to protect the quality of water distributed by the city:

- Continued progress on the residential metering project.
- Water main replacement program.
- PRV station upgrades, both for seismic retrofitting and installation of S.C.A.D.A systems
- Installation of additional water quality monitoring sites
- Rapid response to water main breaks and other threats to the water distribution system

In **2007** the following work is planned:

- Continued progress of the residential water metering project;
- Continued work and review of the water main replacement program
- Additional PRV station upgrades.
- Installation of 10 pressure monitoring sites.
- Replacement of Oak Street Bridge PRV station.
- Level of Service Review
- Pilot program for the installation of 1 automated flushing station

11. Annual System Maintenance

In addition to the previous work, the following annual maintenance functions are undertaken by the City of Richmond to maintain water quality in distribution system.

Water Sampling and Analysis

2006 Budget: \$73,100

Sampling and analysis are conducted on an ongoing basis in conjunction with the GVRD. Sampling results are reviewed by the MHO. The city takes approximately 1500 water samples in a year.

S.C.A.D.A

2006 Budget: \$117,900

This program currently provides for maintenance and operation of the city’s Supervisory Control And Data Acquisition system. S.C.A.D.A allows for the collection of real-time data concerning water quality and the city’s water distribution system in general.

Program Water Main Flushing

2006 Budget: \$110,400



The water services conducts a yearly flush of all water mains to remove silt and organic matter. By removing sediments, the city can protect water quality and reduce the amount of disinfectant (chlorine) needed. A “unidirectional flushing” method is used to prevent water from un-flushed mains flowing into recently flushed mains. Targeted flushing in a number of areas has greatly improved levels of chlorine residual. The City continues to explore ways to improve residual chlorine levels through water modeling, the replacement of dead end water mains, and the installation of automated flushing stations.

Figure 8: Annual Flushing Program

Demand Water Main Flushing

2006 Budget \$106,000

This program covers unscheduled flushing of water mains due to bacteria, turbidity, or other water quality issues. The city responds to approximately 270 water quality complaints per year. 210 complaints resulted in demand flushing

Cross-Connection Control

2006 Budget: \$24,900



This program covers money spent to prevent contamination from entering the system via uncontrolled “cross-connections”. The installation of back flow prevention devices and the review of new plumbing installations protects the public from this danger. The use of fire hydrants for construction is also a potential source of backflow. To prevent contamination, city staff must install a “backflow prevention” device before a hydrant is used in this way

Figure 9: Backflow Prevention Device

Blow Off/Scour Valve Installations**2006 Budget: \$31,400**

This program is for the installation of blow off valves throughout the city. These valves are where no fire hydrant is available for flushing, and water quality is a issue. The current service level for this program budgets for the installation of 4 blows off valves per year. These valves allow for effective operation of our annual flushing program.

Water Main Replacement**2006 Budget: \$ 6,500,000**

To reflect the 100-year life of Richmond's water distribution system comprising asbestos cement, plastic (C-900) and steel water mains, annual expenditure approaching \$7.7 M. is required to maintain the replacement cycle. Provisions have been made in the long-range financial plan to reach this level of funding within the next few years.

12. Public Notification

At the direction of the MHO, water quality advisories can be issued for the general public at large, small local areas or issued recommending that immuno-compromised persons or the elderly and very young should boil, filter, or distil drinking water from surface sources. A sample of the drinking water quality advisory is included in Appendix 7

One drinking water advisory was issued in 2006 for 3 days in November as a result of mudslides in the North shore reservoirs.

13. Operator Qualifications and System Classification

Recent changes in provincial drinking water standards require certification of both water systems and operations staff. This classification is done through the Environmental Operators Certification Program (EOCP). The Walkerton outbreak serves as a illustration of the need to ensure system operators are properly trained. Operators need to know not only how to supply safe water on a day-to-day basis, but also how to respond to sudden source contamination, industrial spills, equipment failures, water main breaks, vandalism, and other emergencies.

System Classification

System classification involves the evaluation of a water system, to determine and rank its complexity. Levels of complexity range from "Small System", to Class I through Class IV. Richmond is classified as a Class III water distribution system.

Operators Certification

"Section 12" of the Drinking Water Protection Act proclaims a person is qualified to operate, maintain or repair a water supply system if the person is certified by the Environmental Operators Certification Program (EOCP) to the same level as the system they operate. The implementation date for a Class III system was January 1, 2006.

Currently 77% or 38 of 49 full-time staff and most of the temporary full-time staff have achieved the EOCP certifications at the level 1 or higher. Currently the City of Richmond has 4 full-time staff certified to Level III.

Benefits of a Certification Program

With water and wastewater employees properly certified, the public, the corporation, regulatory agencies, and managers can be confident that water services staff have the skills, knowledge, abilities, experience, and judgement to competently perform their job.

Certified employees can:

- Maximize the performance of water and wastewater infrastructure,
- Minimize health risks and environmental concerns,
- Optimize operational cost,
- Protect infrastructure investment

Certification has resulted in:

- Improved safety and reduced accident rates
- Compliance with water/pollution control legislation
- Enhanced career opportunities for certified operators, ease for in hiring, promotion, and establishing salary levels based on certification.
- Minimum qualification standards requiring operators to pass a comprehensive exam;
- A focus on the development of training materials based on "need to know" criteria
- A means of recognition to peers, owners, and managers of the water distribution system

Operator Training

Through obtaining certification staff are being promoted to gain a better understanding of the work they perform, giving staff confidence to make informed decisions. The training budget in 2006 was \$50,000. All staff are encouraged to take the courses, which will enable them to advance to higher levels. In addition, participation in additional training seminars and courses is encouraged with fees paid by the city, upon successful completion.

14. Security Measures

Due to a break-in at a City's PRV stations security has been increased in one of the City's PRV stations by upgrading the city's SCADA system to include security intrusion alarms. This program will continue until all sites are protected.

15. Emergency Response Plan

In the event of possible contamination of the water system, the City of Richmond, GVRD, and regional health authority have developed a number of emergency response plans.

If contamination of the water system is suspected, water services staff must:

- Ensure safety of response crew.
- Notify the appropriate agencies and city personal (Table 6)
- Isolate the actual or suspected contamination, and determine its source
- Provide Water Samples to the GVRD Lab
- Flush water from an uncontaminated source to purge actual or suspected contaminant, following procedures for de-chlorination and the proper disposal of water.

- Through the continuous feed method inject sodium chlorine 12% into the contaminated water main with a dosage of 300 ml/g or 300 ppm.
- Let sit for 3 hours and remove chlorine, neutralizing with sodium thiosulphate to ensure no environmental concerns.
- Provide additional Water Samples to the GVRD Lab for retesting

Depending on the nature of the contamination the Medical Health Officer (MHO) may decide to leave the water main in service and issue a boil water advisory, or may instruct the City to provide alternate water to those affected. Once water samples are given clear results the water main can be placed back in service.

Table 6 – Agency Notification for Situations Drinking Water Safety

Situation	Notifying Agency	Agency Notified	Time Frame For Notification
Fecal positive sample	City of Richmond GVRD Lab	City of Richmond / MHO	Immediate
Chemical/biological contamination	City of Richmond GVRD Lab	City of Richmond/ MHO	Immediate
Turbidity > 5 NTU	City of Richmond GVRD Control Centre GVRD Lab	City of Richmond/ MHO	Immediate
Disinfection failure primary or secondary disinfection	City of Richmond GVRD Control Centre GVRD Lab	City of Richmond/ MHO	Immediate, where BC DWPR or GCDWQ guidelines may not be met.
Loss of pressure due to high demand	City of Richmond GVRD Control Centre	MHO City of Richmond GVRD Control Centre	Immediate
Water main break where the pressure drops below 20 psi.	City of Richmond GVRD Control Centre	MHO City of Richmond	Immediate

16. Specific Emergency Response Plans:

Fecal or E. coli, Positive Response

If a water sample tests positive for fecal coliform, the following response plan will occur;

- The municipality’s water quality personnel and the MHO will be notified via the GVRD laboratory.
- Interim samples from the site will be examined. (Interim samples are samples in the period between when the fecal positive sample was taken, and when it was determined to be fecal positive).
- Arrangements will be made for the immediate collection of a repeat sample (including, where possible, samples from upstream and downstream of the fecal positive sample)
- The chlorine residual for the sample noted on the sampler’s Water Sample Data Sheet will be reviewed to determine if a localized loss of disinfectant occurred.

- All water utility personnel will be contacted to determine if there was any loss of pressure, or other unusual events, that may have led to contaminants entering the system.
- The need for a boil water advisory will be evaluated by the City and the MHO. If a boil water advisory is deemed necessary, the municipality will carry out various means to inform the public. The GVRD will be informed of this public advisory.
- The City in consultation with the MHO will determine the need and extent for a boil water advisory.
- The GVRD Laboratory will initiate procedures to identify species of the fecal positive organism with standard biochemical tests.
- The MHO will be contacted with the repeat sample results and the results of the species identification on the fecal positive sample when these tests are complete.

In the event of possible E. coli or Fecal Coliform contamination all steps to ensure public health and safety will be taken including, if necessary, banning water usage.

Chemical or Biological Contamination Response

In the event of chemical or biological contamination, in source waters or the city's distribution system, the following actions will be taken, by both the City of Richmond and GVRD:

- immediately notify the regional health authority.
- identify the chemical and any public health risk factors associated with its presence in potable water.
- isolate the contaminated zone area and determine the level of contamination
- issue a public advisory in consultation with the MHO.

In the even of possible biological or chemical contamination all steps to safety will be taken to ensure public health including, if necessary, banning water usage.

Turbidity Response

Turbidity(cloudy water) occurs during periods of heavy rain at/around GVWD water sources. Following completion of the Seymour-Capilano Filtration project the number of turbidity events should be reduced. The City of Richmond in conjunction with the Regional Health Authority has developed a turbidity response plan, which considers the City's responsibility for due diligence without unreasonably constraining the water utility's ability to operate the system.

During turbidity events of >1 NTU the staff will.

- begin a rigorous sampling program for microbiological activity and residual chlorine
- monitored the City's S.C.A.D.A. system with updates sent to the regional Health Authority on a predetermined schedule
- issue a public communication in consultation with the regional Health Authority
- if necessary issue a boil water advisory will be issued to residents receiving turbid water.

Response to Interruption of Primary and/or Secondary Disinfection

Upon notification by GVRD Operations that an interruption in disinfection has occurred:

- Staff will monitor residual levels of chlorine at strategic locations in the GVRD supply area,

- The city's S.C.A.D.A. system will be monitored with updates sent to the regional Health Authority on a predetermined schedule, as set by the Health Authority,
- In cases where chlorine residual is less than 0.2 ppm, city crews will flush the affected area until an acceptable level is achieved.
- These actions will continue until disinfection is resumed and adequate levels of residual chlorine have been reached in the distribution system

Response to Loss of Pressure Due to High Demand

In the event of a pressure loss due to high demand;

- City staff will attempt to rectify the problem as soon as possible using various demands management techniques and by supplementing supply to problem areas.
- The GVRD and the MHO will be notified, and updated concerning any water quality issues.
- City staff will perform chlorine residual tests at various locations to determine if adequate disinfectant is present in the distribution.
- All water quality complaints from the public will be thoroughly investigated due to the potential for water contamination during low water pressure.

Response to Water Main Breaks with Suspected Contamination

All water main breaks where chemical or microbiological contamination of the system is suspected will be immediately reported to the MHO. The municipality will isolate the contaminated section from the rest of the distribution system. Once the water main has been repaired, chlorine residual testing will be conducted at various locations affected by the main break. If low chlorine residuals are found, necessary actions to increase the levels of free chlorine will be carried out. If bacterial contamination is suspected, water samples will be taken and appropriate action taken.

17. Conclusion

Richmond residents enjoy very high quality drinking water. While color, temperature, and low pH are occasional aesthetic concerns, the protected nature of the GVWD watersheds allows the City to supply water to residents with a low potential for microorganisms.

In previous years, portions of the distribution system have experienced lower than desirable chlorine residual values. However, the extent of these conditions has improved greatly with the; implementation of weekly and monthly flushing, installation of automated flushing points, and active replacement of water services infrastructure.

In addition, the issue of turbidity in distribution piping has been experienced. To combat these problems staff continue to employ best management practices in the operation and maintenance of the water system. The completion of the Semour-Capilino treatment plant should significantly reduce the level of turbidity in GVRD source water and prevent additional drinking water advisories, like the one experienced in November 2006.

The City achieved a milestone in 2006 by meeting "Section 12" of the Drinking Water Protection Act as of January 1, 2006. This ensures that water service staff are been certified, by the EOCP, to the same level as the distribution system. Experienced and highly trained water

services staff are well equipped to operate and maintain all aspects of the water system from supply to distribution.

The City of Richmond has steadily improved and upgraded its water distribution system, with water sample test results indicating a significant improvement in water quality over the past number of years. The City of Richmond remains diligent in ensuring this system is maintained to the high standards expected by Richmond residents, and that its contingency plans in the event of an emergency are thorough and up to date.

The City appreciates the good working relationship with Vancouver/Richmond Coastal Health Authority and acknowledges them as important partners in maintaining high quality drinking water throughout the City of Richmond.

Steve McClurg
Manager, Water Services
(1209)

APPENDIX 1: Drinking Water/Water Quality Websites and References

- 1) Health Canada Drinking Water Guid Lines :
http://www.hc-sc.gc.ca/ewh-semt/water-eau/drink-potab/index_e.html
- 2) Provincial Drinking Water Protection Act (2003)
http://www.qp.gov.bc.ca/statreg/reg/D/200_2003.htm#section8
- 3) Greater Vancouver Regional District – Source Water Quality and Supply
<http://www.gvrd.bc.ca/water/index.htm>
- 4) Richmond Health Services (Regional Health Authority)
<http://www.rhss.bc.ca/bins/index.asp>
- 5) British Columbia Water Works Association
<http://www.bcwwa.org/>
- 6) American Water Works Association
<http://www.awwa.org/>

APPENDIX 2: COMPLETE 2006 CITY OF RICHMOND WATER QUALITY RESULTS

Sample	Sample type	Sample reported name	Sampled date	Chlorine Free mg/L	Total Coliform MF/100 mLs	Total Coliform MPN/100 mLs	Ecoli MF/100mLs	Ecoli MPN/100mLs	HPC CFU/mls	Temp °C	Turbidity NTU
RMD-202	GRAB	1500 Valemont Way	1/9/2006 14:50	1.2	<1		<1		12	5	1.7
RMD-202	GRAB	1500 Valemont Way	1/16/2006 14:45	0.51	<1		<1		4	6	0.62
RMD-202	GRAB	1500 Valemont Way	1/23/2006 15:10	0.74	<1		<1		2	6	0.48
RMD-202	GRAB	1500 Valemont Way	1/30/2006 14:50	0.84	<1		<1		2	5	0.54
RMD-202	GRAB	1500 Valemont Way	2/6/2006 14:50	0.77	<1		<1		8	5	0.34
RMD-202	GRAB	1500 Valemont Way	2/13/2006 15:10	0.7	<1		<1		<2	5	0.67
RMD-202	GRAB	1500 Valemont Way	2/20/2006 14:50	0.7	<1		<1		4	4	0.48
RMD-202	GRAB	1500 Valemont Way	2/27/2006 14:50	0.8	<1		<1		<2	4	0.37
RMD-202	GRAB	1500 Valemont Way	3/6/2006 15:10	0.75	<1		<1		<2	5	0.39
RMD-202	GRAB	1500 Valemont Way	3/13/2006 14:45	0.72	<1		<1		6	5	0.34
RMD-202	GRAB	1500 Valemont Way	3/20/2006 14:50	0.95	<1		<1		4	6	0.32
RMD-202	GRAB	1500 Valemont Way	3/27/2006 15:10	0.82	<1		<1		<2	7	0.35
RMD-202	GRAB	1500 Valemont Way	4/3/2006 14:45	0.8	<1		<1		<2	6	0.37
RMD-202	GRAB	1500 Valemont Way	4/10/2006 14:45	0.86	<1		<1		<2	7	0.38
RMD-202	GRAB	1500 Valemont Way	4/24/2006 14:40	0.95	<1		<1		<2	8	0.37
RMD-202	GRAB	1500 Valemont Way	5/1/2006 15:10	0.75	<1		<1		10	10	0.29
RMD-202	GRAB	1500 Valemont Way	5/8/2006 14:45	0.52	<1		<1		<2	9	0.4
RMD-202	GRAB	1500 Valemont Way	5/15/2006 14:45	0.78	<1		<1		24	10	0.3
RMD-202	GRAB	1500 Valemont Way	5/29/2006 15:10	0.86	<1		<1		12	10	0.36
RMD-202	GRAB	1500 Valemont Way	6/5/2006 15:10	0.81	<1		<1		2	11	0.34
RMD-202	GRAB	1500 Valemont Way	6/13/2006 14:40	0.62	<1		<1		4	14	0.5
RMD-202	GRAB	1500 Valemont Way	6/19/2006 14:45	0.73	<1		<1		<2	12	0.64
RMD-202	GRAB	1500 Valemont Way	6/26/2006 14:40	0.83	<1		<1		<2	12	0.38
RMD-202	GRAB	1500 Valemont Way	7/10/2006 14:45	0.86	<1		<1		<2	14	0.36
RMD-202	GRAB	1500 Valemont Way	7/17/2006 14:50	1.2	<1		<1		2	14	0.35
RMD-202	GRAB	1500 Valemont Way	7/24/2006 15:10	0.98	<1		<1		<2	16	0.32
RMD-202	GRAB	1500 Valemont Way	7/31/2006 15:10	1.2	<1		<1		<2	17	0.43
RMD-202	GRAB	1500 Valemont Way	8/14/2006 14:45	1.4	<1		<1		2	18	0.42
RMD-202	GRAB	1500 Valemont Way	8/21/2006 15:10	1.1	<1		<1		<2	18	0.47
RMD-202	GRAB	1500 Valemont Way	8/28/2006 15:10	1.3	<1		<1		<2	18	0.55

Sample	Sample type	Sample reported name	Sampled date	Chlorine Free mg/L	Total Coliform MF/100 mLs	Total Coliform MPN/100 mLs	Ecoli MF/100mLs	Ecoli MPN/100mLs	HPC CFU/mls	Temp °C	Turbidity NTU
RMD-202	GRAB	1500 Valemont Way	9/11/2006 15:10	1.1	<1		<1		<2	18	0.46
RMD-202	GRAB	1500 Valemont Way	9/18/2006 14:45	1.2	<1		<1		<2	17	0.37
RMD-202	GRAB	1500 Valemont Way	9/25/2006 15:10	0.97	<1		<1		<2	18	0.33
RMD-202	GRAB	1500 Valemont Way	10/2/2006 14:35	1.2	<1		<1		<2	16	0.39
RMD-202	GRAB	1500 Valemont Way	10/16/2006 15:10	1.2	<1		<1		<2	16	0.43
RMD-202	GRAB	1500 Valemont Way	10/23/2006 14:55	0.92	<1		<1		2	15	0.29
RMD-202	GRAB	1500 Valemont Way	10/30/2006 15:10	1	<1		<1		<2	14	0.81
RMD-202	GRAB	1500 Valemont Way	11/6/2006 14:50	1	<1		<1		4	11	0.91
RMDSp-01	SPECIAL	Blundell & Shell PRV 1	11/18/2006 12:30	0.74	<1		<1			9	14
RMD-202	GRAB	1500 Valemont Way	11/27/2006 14:25	1.5	<1		<1		<2	9	3.1
RMD-202	GRAB	1500 Valemont Way	12/4/2006 14:45	1.1	<1		<1		2	8	1.5
RMD-202	GRAB	1500 Valemont Way	12/11/2006 15:10	1	<1		<1		<2	8	1.4
RMD-202	GRAB	1500 Valemont Way	12/18/2006 15:10	0.54	<1		<1		<2	6	1.6
RMD-203	GRAB	23260 Westminster Hwy.	1/9/2006 14:35	0.51	<1		<1		6	6	1.6
RMD-203	GRAB	23260 Westminster Hwy.	1/16/2006 14:30	0.42	<1		<1		24	6	0.69
RMD-203	GRAB	23260 Westminster Hwy.	1/23/2006 14:50	0.35	<1		<1		<2	7	0.44
RMD-203	GRAB	23260 Westminster Hwy.	1/30/2006 14:30	0.6	<1		<1		8	6	0.41
RMD-203	GRAB	23260 Westminster Hwy.	2/6/2006 14:35	0.73	<1		<1		<2	6	0.35
RMD-203	GRAB	23260 Westminster Hwy.	2/13/2006 14:50	0.37	<1		<1		4	6	0.36
RMD-203	GRAB	23260 Westminster Hwy.	2/20/2006 14:35	0.59	<1		<1		<2	5	0.49
RMD-203	GRAB	23260 Westminster Hwy.	2/27/2006 14:35	0.47	<1		<1		4	5	0.43
RMD-203	GRAB	23260 Westminster Hwy.	3/6/2006 14:50	0.45	<1		<1		<2	6	0.41
RMD-203	GRAB	23260 Westminster Hwy.	3/13/2006 14:30	0.51	<1		<1		<2	5	0.4
RMD-203	GRAB	23260 Westminster Hwy.	3/20/2006 14:35	0.73	<1		<1		6	7	0.42
RMD-203	GRAB	23260 Westminster Hwy.	3/27/2006 14:50	0.51	<1		<1		2	7	0.38
RMD-203	GRAB	23260 Westminster Hwy.	4/3/2006 14:30	0.57	<1		<1		<2	7	0.35
RMD-203	GRAB	23260 Westminster Hwy.	4/10/2006 14:30	0.59	<1		<1		<2	7	0.39
RMD-203	GRAB	23260 Westminster Hwy.	4/24/2006 14:25	0.83	<1		<1		<2	8	0.39
RMD-203	GRAB	23260 Westminster Hwy.	5/1/2006 14:50	0.49	<1		<1		<2	11	0.42
RMD-203	GRAB	23260 Westminster Hwy.	5/8/2006 14:30	0.54	<1		<1		<2	9	0.44
RMD-203	GRAB	23260 Westminster Hwy.	5/15/2006 14:30	0.57	<1		<1		<2	10	0.68
RMD-203	GRAB	23260 Westminster Hwy.	5/29/2006 14:50	0.52	<1		<1		2	11	0.42
RMD-203	GRAB	23260 Westminster Hwy.	6/5/2006 14:50	0.61	<1		<1		8	11	0.37

Sample	Sample type	Sample reported name	Sampled date	Chlorine Free mg/L	Total Coliform MF/100 mLs	Total Coliform MPN/100 mLs	Ecoli MF/100mLs	Ecoli MPN/100mLs	HPC CFU/mls	Temp °C	Turbidity NTU
RMD-203	GRAB	23260 Westminster Hwy.	6/13/2006 14:20	0.46	<1		<1		6	14	0.45
RMD-203	GRAB	23260 Westminster Hwy.	6/19/2006 14:30	0.46	<1		<1		2	12	0.45
RMD-203	GRAB	23260 Westminster Hwy.	6/26/2006 14:20	0.84	<1		<1		<2	13	0.46
RMD-203	GRAB	23260 Westminster Hwy.	7/10/2006 14:30	0.33	<1		<1		28	15	0.33
RMD-203	GRAB	23260 Westminster Hwy.	7/17/2006 14:35	0.8	<1		<1		18	13	0.36
RMD-203	GRAB	23260 Westminster Hwy.	7/24/2006 14:50	0.68	<1		<1		4	16	0.4
RMD-203	GRAB	23260 Westminster Hwy.	7/31/2006 14:50	0.6	<1		<1		34	16	1.2
RMD-203	GRAB	23260 Westminster Hwy.	8/14/2006 14:30	0.66	<1		<1		2	19	0.55
RMD-203	GRAB	23260 Westminster Hwy.	8/21/2006 14:50	0.7	<1		<1		<2	20	0.42
RMD-203	GRAB	23260 Westminster Hwy.	8/28/2006 14:50	0.74	<1		<1		<2	19	0.61
RMD-203	GRAB	23260 Westminster Hwy.	9/11/2006 14:50	0.75	<1		<1		<2	19	0.37
RMD-203	GRAB	23260 Westminster Hwy.	9/18/2006 14:30	0.55	<1		<1		<2	17	0.31
RMD-203	GRAB	23260 Westminster Hwy.	9/25/2006 14:50	0.46	<1		<1		2	18	0.35
RMD-203	GRAB	23260 Westminster Hwy.	10/2/2006 14:20	0.65	<1		<1		<2	17	0.37
RMD-203	GRAB	23260 Westminster Hwy.	10/16/2006 14:50	0.88	<1		<1		<2	17	0.38
RMD-203	GRAB	23260 Westminster Hwy.	10/23/2006 14:40	0.9	<1		<1		<2	15	0.35
RMD-203	GRAB	23260 Westminster Hwy.	10/30/2006 14:50	0.66	<1		<1		<2	14	0.78
RMD-203	GRAB	23260 Westminster Hwy.	11/6/2006 14:30	0.8	<1		<1		2	11	1.5
RMD-203	GRAB	23260 Westminster Hwy.	11/20/2006 14:50	0.73	<1		<1		<2	10	1.5
RMD-203	GRAB	23260 Westminster Hwy.	11/27/2006 13:50	1	<1		<1		<2	8	1.6
RMD-203	GRAB	23260 Westminster Hwy.	12/4/2006 14:30	0.68	<1		<1		<2	8	1.3
RMD-203	GRAB	23260 Westminster Hwy.	12/11/2006 14:50	1	<1		<1		2	8	1.5
RMD-203	GRAB	23260 Westminster Hwy.	12/18/2006 14:50	1	<1		<1		<2	7	1.2
RMD-204	GRAB	3180 Granville Ave.	1/9/2006 12:40	1.1	<1		<1		2	6	1.4
RMD-204	GRAB	3180 Granville Ave.	1/16/2006 12:45	0.58	<1		<1		<2	7	0.65
RMD-204	GRAB	3180 Granville Ave.	1/23/2006 12:30	0.83	<1		<1		<2	7	0.57
RMD-204	GRAB	3180 Granville Ave.	1/30/2006 12:40	1	<1		<1		2	7	0.49
RMD-204	GRAB	3180 Granville Ave.	2/6/2006 12:45	0.76	<1		<1		2	7	0.49
RMD-204	GRAB	3180 Granville Ave.	2/13/2006 12:30	0.93	<1		<1		<2	7	0.47
RMD-204	GRAB	3180 Granville Ave.	2/20/2006 12:40	0.76	<1		<1		2	6	0.44
RMD-204	GRAB	3180 Granville Ave.	2/27/2006 12:40	0.9	<1		<1		<2	7	0.6
RMD-204	GRAB	3180 Granville Ave.	3/6/2006 12:30	0.8	<1		<1		<2	6	0.41
RMD-204	GRAB	3180 Granville Ave.	3/13/2006 12:40	0.67	<1		<1		<2	7	0.52

Sample	Sample type	Sample reported name	Sampled date	Chlorine Free mg/L	Total Coliform MF/100 mLs	Total Coliform MPN/100 mLs	Ecoli MF/100mLs	Ecoli MPN/100mLs	HPC CFU/mls	Temp °C	Turbidity NTU
RMD-204	GRAB	3180 Granville Ave.	3/20/2006 12:15	0.94	<1		<1		2	8	0.5
RMD-204	GRAB	3180 Granville Ave.	3/27/2006 12:30	0.89	<1		<1		6	8	0.51
RMD-204	GRAB	3180 Granville Ave.	4/3/2006 12:40	0.74	<1		<1		<2	7	0.36
RMD-204	GRAB	3180 Granville Ave.	4/10/2006 12:40	0.99	<1		<1		2	8	0.39
RMD-204	GRAB	3180 Granville Ave.	4/24/2006 12:40	0.87	<1		<1		6	8	0.5
RMD-204	GRAB	3180 Granville Ave.	5/1/2006 12:30	0.99	<1		<1		4	11	0.42
RMD-204	GRAB	3180 Granville Ave.	5/8/2006 12:40	0.65	<1		<1		<2	10	0.39
RMD-204	GRAB	3180 Granville Ave.	5/15/2006 12:45	0.69	<1		<1		6	10	0.39
RMD-204	GRAB	3180 Granville Ave.	5/29/2006 12:30	0.89	<1		<1		2	12	0.29
RMD-204	GRAB	3180 Granville Ave.	6/13/2006 12:30	0.82	<1		<1		<2	13	0.48
RMD-204	GRAB	3180 Granville Ave.	6/19/2006 12:40	0.51	<1		<1		<2	15	0.42
RMD-204	GRAB	3180 Granville Ave.	6/26/2006 12:40	0.82	<1		<1		8	12	0.36
RMD-204	GRAB	3180 Granville Ave.	7/10/2006 12:40	0.96	<1		<1		<2	13	0.29
RMD-204	GRAB	3180 Granville Ave.	7/17/2006 12:45	0.99	<1		<1		<2	13	0.29
RMD-204	GRAB	3180 Granville Ave.	7/24/2006 12:30	1	<1		<1		<2	14	0.32
RMD-204	GRAB	3180 Granville Ave.	7/31/2006 12:30	0.68	<1		<1		8	15	0.24
RMD-204	GRAB	3180 Granville Ave.	8/14/2006 12:40	1	<1		<1		<2	15	0.36
RMD-204	GRAB	3180 Granville Ave.	8/21/2006 12:30	0.91	<1		<1		4	16	0.35
RMD-204	GRAB	3180 Granville Ave.	8/28/2006 12:30	0.93	<1		<1		2	18	0.4
RMD-204	GRAB	3180 Granville Ave.	9/11/2006 12:30	1	<1		<1		<2	18	0.4
RMD-204	GRAB	3180 Granville Ave.	9/18/2006 12:40	1.1	<1		<1		<2	17	0.44
RMD-204	GRAB	3180 Granville Ave.	9/25/2006 12:30	1.1	<1		<1		2	18	0.42
RMD-204	GRAB	3180 Granville Ave.	10/2/2006 12:40	1.2	<1		<1		<2	16	0.94
RMD-204	GRAB	3180 Granville Ave.	10/16/2006 12:30	1.2	<1		<1		<2	17	0.46
RMD-204	GRAB	3180 Granville Ave.	10/23/2006 12:40	1	<1		<1		<2	15	0.45
RMD-204	GRAB	3180 Granville Ave.	10/30/2006 12:30	1.1	<1		<1		2	14	0.66
RMD-204	GRAB	3180 Granville Ave.	11/6/2006 12:30	1.2	<1		<1		<2	12	1.6
RMDSp-02	SPECIAL	Steveston & Shell PRV 2	11/18/2006 12:50	1.8	<1		<1			9.5	15
RMD-204	GRAB	3180 Granville Ave.	11/27/2006 12:55	1.3	<1		<1		<2	10	2.3
RMD-204	GRAB	3180 Granville Ave.	12/4/2006 12:40	1.2	<1		<1		<2	9	1.5
RMD-204	GRAB	3180 Granville Ave.	12/11/2006 12:30	1.4	<1		<1		<2	9	1.4
RMD-204	GRAB	3180 Granville Ave.	12/18/2006 12:30	1.3	<1		<1		<2	9	1.2
RMD-205	GRAB	13851 Steveston Hwy.	1/9/2006 7:55	0.68	<1		<1		<2	6	1.9

Sample	Sample type	Sample reported name	Sampled date	Chlorine Free mg/L	Total Coliform MF/100 mLs	Total Coliform MPN/100 mLs	Ecoli MF/100 mLs	Ecoli MPN/100 mLs	HPC CFU/mls	Temp °C	Turbidity NTU
RMD-205	GRAB	13851 Steveston Hwy.	1/16/2006 14:00	0.57	<1		<1		6	7	0.68
RMD-205	GRAB	13851 Steveston Hwy.	1/23/2006 14:10	0.67	<1		<1		<2	7	0.62
RMD-205	GRAB	13851 Steveston Hwy.	1/30/2006 13:55	1.2	<1		<1		2	7	0.56
RMD-205	GRAB	13851 Steveston Hwy.	2/6/2006 14:00	0.7	<1		<1		8	7	0.52
RMD-205	GRAB	13851 Steveston Hwy.	2/13/2006 14:10	0.68	<1		<1		<2	6	0.52
RMD-205	GRAB	13851 Steveston Hwy.	2/20/2006 13:55	0.8	<1		<1		2	5	0.68
RMD-205	GRAB	13851 Steveston Hwy.	2/27/2006 13:55	1	<1		<1		<2	5	0.54
RMD-205	GRAB	13851 Steveston Hwy.	3/6/2006 14:10	0.92	<1		<1		<2	5	0.61
RMD-205	GRAB	13851 Steveston Hwy.	3/13/2006 13:55	0.71	<1		<1		<2	5	0.72
RMD-205	GRAB	13851 Steveston Hwy.	3/20/2006 14:00	1.1	<1		<1		<2	6	0.72
RMD-205	GRAB	13851 Steveston Hwy.	3/27/2006 14:10	0.82	<1		<1		<2	7	0.77
RMD-205	GRAB	13851 Steveston Hwy.	4/3/2006 13:55	0.89	<1		<1		<2	6	0.91
RMD-205	GRAB	13851 Steveston Hwy.	4/10/2006 13:55	1	<1		<1		<2	6	0.43
RMD-205	GRAB	13851 Steveston Hwy.	4/24/2006 13:55	0.57	<1		<1		6	7	0.4
RMD-205	GRAB	13851 Steveston Hwy.	5/1/2006 14:10	1	<1		<1		<2	10	0.43
RMD-205	GRAB	13851 Steveston Hwy.	5/8/2006 13:55	0.98	<1		<1		<2	9	0.42
RMD-205	GRAB	13851 Steveston Hwy.	5/15/2006 14:00	0.75	<1		<1		4	8	0.38
RMD-205	GRAB	13851 Steveston Hwy.	5/29/2006 14:10	0.68	<1		<1		<2	11	0.22
RMD-205	GRAB	13851 Steveston Hwy.	6/5/2006 14:10	0.85	<1		<1		2	11	0.29
RMD-205	GRAB	13851 Steveston Hwy.	6/13/2006 13:45	0.83	<1		<1		2	13	0.39
RMD-205	GRAB	13851 Steveston Hwy.	6/19/2006 13:55	0.88	<1		<1		<2	11	0.42
RMD-205	GRAB	13851 Steveston Hwy.	6/26/2006 13:40	1	<1		<1		2	11	0.36
RMD-205	GRAB	13851 Steveston Hwy.	7/10/2006 13:55	0.91	<1		<1		6	12	0.28
RMD-205	GRAB	13851 Steveston Hwy.	7/17/2006 14:00	1	<1		<1		<2	11	0.34
RMD-205	GRAB	13851 Steveston Hwy.	7/24/2006 14:10	0.74	<1		<1		<2	12	0.35
RMD-205	GRAB	13851 Steveston Hwy.	7/31/2006 14:10	1.2	<1		<1		<2	13	0.32
RMD-205	GRAB	13851 Steveston Hwy.	8/14/2006 13:55	1.1	<1		<1		2	14	0.35
RMD-205	GRAB	13851 Steveston Hwy.	8/21/2006 14:10	0.9	<1		<1		2	14	0.35
RMD-205	GRAB	13851 Steveston Hwy.	8/28/2006 14:10	0.97	<1		<1		<2	15	0.45
RMD-205	GRAB	13851 Steveston Hwy.	9/11/2006 14:10	1.2	<1		<1		<2	17	0.44
RMD-205	GRAB	13851 Steveston Hwy.	9/18/2006 13:55	1.2	<1		<1		2	16	0.43
RMD-205	GRAB	13851 Steveston Hwy.	9/25/2006 14:10	0.99	<1		<1		<2	17	0.49
RMD-205	GRAB	13851 Steveston Hwy.	10/2/2006 13:55	1	<1		<1		4	16	0.54

Sample	Sample type	Sample reported name	Sampled date	Chlorine Free mg/L	Total Coliform MF/100 mLs	Total Coliform MPN/100 mLs	Ecoli MF/100mLs	Ecoli MPN/100mLs	HPC CFU/mls	Temp °C	Turbidity NTU
RMD-205	GRAB	13851 Steveston Hwy.	10/16/2006 14:10	1.2	<1		<1		2	15	0.47
RMD-205	GRAB	13851 Steveston Hwy.	10/23/2006 14:00	1.1	<1		<1		2	14	0.45
RMD-205	GRAB	13851 Steveston Hwy.	10/30/2006 14:10	1.1	<1		<1		<2	14	0.73
RMD-205	GRAB	13851 Steveston Hwy.	11/6/2006 13:50	1.1	<1		<1		2	12	1
RMDSp-PRV-5	SPECIAL	Blundell & Nelson PRV #5	11/20/2006 9:20	1.7	<1		<1			8.1	21
RMD-205	GRAB	13851 Steveston Hwy.	11/27/2006 13:10	1.3	<1		<1		2	9	2.4
RMD-205	GRAB	13851 Steveston Hwy.	12/4/2006 13:55	1.4	<1		<1		<2	8	2
RMD-205	GRAB	13851 Steveston Hwy.	12/11/2006 14:10	0.86	<1		<1		<2	9	1.2
RMD-205	GRAB	13851 Steveston Hwy.	12/18/2006 14:10	0.48	<1		<1		<2	8	1.1
RMD-206	GRAB	4251 Moncton St.	1/9/2006 12:55	0.92	<1		<1		2	5	1.8
RMD-206	GRAB	4251 Moncton St.	1/16/2006 13:00	0.79	<1		<1		<2	6	0.73
RMD-206	GRAB	4251 Moncton St.	1/23/2006 12:50	0.77	<1		<1		<2	6	0.54
RMD-206	GRAB	4251 Moncton St.	1/30/2006 12:55	0.84	<1		<1		4	6	0.56
RMD-206	GRAB	4251 Moncton St.	2/6/2006 13:00	0.67	<1		<1		<2	6	0.52
RMD-206	GRAB	4251 Moncton St.	2/13/2006 12:50	0.77	<1		<1		<2	5	0.52
RMD-206	GRAB	4251 Moncton St.	2/20/2006 12:55	0.73	<1		<1		<2	5	0.45
RMD-206	GRAB	4251 Moncton St.	2/27/2006 12:55	0.99	<1		<1		<2	5	0.5
RMD-206	GRAB	4251 Moncton St.	3/6/2006 12:50	0.78	<1		<1		<2	5	0.58
RMD-206	GRAB	4251 Moncton St.	3/13/2006 12:55	0.84	<1		<1		2	5	0.61
RMD-206	GRAB	4251 Moncton St.	3/20/2006 13:00	0.93	<1		<1		4	7	0.54
RMD-206	GRAB	4251 Moncton St.	3/27/2006 12:50	0.71	<1		<1		2	7	0.61
RMD-206	GRAB	4251 Moncton St.	4/3/2006 12:55	0.84	<1		<1		<2	6	0.46
RMD-206	GRAB	4251 Moncton St.	4/10/2006 12:55	0.99	<1		<1		2	6	0.41
RMD-206	GRAB	4251 Moncton St.	4/24/2006 12:55	1	<1		<1		2	7	0.38
RMD-206	GRAB	4251 Moncton St.	5/1/2006 12:50	0.87	<1		<1		2	9	0.39
RMD-206	GRAB	4251 Moncton St.	5/8/2006 12:55	0.77	<1		<1		2	7	0.37
RMD-206	GRAB	4251 Moncton St.	5/15/2006 13:00	0.82	<1		<1		<2	8	0.34
RMD-206	GRAB	4251 Moncton St.	5/29/2006 12:50	0.74	<1		<1		<2	10	0.28
RMD-206	GRAB	4251 Moncton St.	6/5/2006 12:50	1	<1		<1		2	10	0.32
RMD-206	GRAB	4251 Moncton St.	6/13/2006 12:45	0.94	<1		<1		<2	13	0.37
RMD-206	GRAB	4251 Moncton St.	6/19/2006 12:55	0.71	<1		<1		2	12	0.53
RMD-206	GRAB	4251 Moncton St.	6/26/2006 12:55	0.96	<1		<1		<2	10	0.53
RMD-206	GRAB	4251 Moncton St.	7/10/2006 12:55	1	<1		<1		<2	11	0.37

Sample	Sample type	Sample reported name	Sampled date	Chlorine Free mg/L	Total Coliform MF/100 mLs	Total Coliform MPN/100 mLs	Ecoli MF/100mLs	Ecoli MPN/100mLs	HPC CFU/mls	Temp °C	Turbidity NTU
RMD-206	GRAB	4251 Moncton St.	7/17/2006 13:00	1	<1		<1		<2	10	0.31
RMD-206	GRAB	4251 Moncton St.	7/24/2006 12:50	0.78	<1		<1		<2	12	0.35
RMD-206	GRAB	4251 Moncton St.	7/31/2006 12:50	0.59	<1		<1		<2	13	0.27
RMD-206	GRAB	4251 Moncton St.	8/14/2006 12:55	0.9	<1		<1		2	13	0.38
RMD-206	GRAB	4251 Moncton St.	8/21/2006 12:50	0.86	<1		<1		<2	14	0.32
RMD-206	GRAB	4251 Moncton St.	8/28/2006 12:50	0.91	<1		<1		<2	15	0.41
RMD-206	GRAB	4251 Moncton St.	9/11/2006 12:50	1	<1		<1		18	16	0.4
RMD-206	GRAB	4251 Moncton St.	9/18/2006 12:55	1.1	<1		<1		<2	16	0.45
RMD-206	GRAB	4251 Moncton St.	9/25/2006 12:50	1	<1		<1		<2	17	0.48
RMD-206	GRAB	4251 Moncton St.	10/2/2006 12:55	1.1	<1		<1		<2	15	0.5
RMD-206	GRAB	4251 Moncton St.	10/16/2006 12:50	1.1	<1		<1		2	16	0.51
RMD-206	GRAB	4251 Moncton St.	10/23/2006 12:55	0.98	<1		<1		<2	14	0.39
RMD-206	GRAB	4251 Moncton St.	10/30/2006 12:50	0.88	<1		<1		<2	14	0.78
RMD-206	GRAB	4251 Moncton St.	11/6/2006 12:45	1.4	<1		<1		<2	11	1.2
RMD-206	GRAB	4251 Moncton St.	11/20/2006 12:50	1.1	<1		<1		<2	10	4.9
RMD-206	GRAB	4251 Moncton St.	11/27/2006 13:15	1.4	<1		<1		<2	9	2.4
RMD-206	GRAB	4251 Moncton St.	12/4/2006 12:55	1.2	<1		<1		2	7	1.8
RMD-206	GRAB	4251 Moncton St.	12/11/2006 12:50	1.3	<1		<1		<2	8	1.7
RMD-206	GRAB	4251 Moncton St.	12/18/2006 12:50	1.1	<1		<1		<2	8	1.3
RMD-208	GRAB	13200 No. 4 Rd.	1/9/2006 13:40	0.96	<1		<1		2	7	1.3
RMD-208	GRAB	13200 No. 4 Rd.	1/16/2006 13:45	0.75	<1		<1		<2	7	0.74
RMD-208	GRAB	13200 No. 4 Rd.	1/23/2006 13:50	0.62	<1		<1		2	7	0.64
RMD-208	GRAB	13200 No. 4 Rd.	1/30/2006 13:40	1.2	<1		<1		2	6	0.51
RMD-208	GRAB	13200 No. 4 Rd.	2/6/2006 13:45	0.68	<1		<1		<2	6	0.65
RMD-208	GRAB	13200 No. 4 Rd.	2/13/2006 13:50	0.77	<1		<1		<2	6	0.48
RMD-208	GRAB	13200 No. 4 Rd.	2/20/2006 13:40	0.72	<1		<1		<2	5	0.54
RMD-208	GRAB	13200 No. 4 Rd.	2/27/2006 13:40	1.2	<1		<1		4	5	0.52
RMD-208	GRAB	13200 No. 4 Rd.	3/6/2006 13:50	0.76	<1		<1		<2	6	0.65
RMD-208	GRAB	13200 No. 4 Rd.	3/13/2006 13:40	0.93	<1		<1		<2	5	0.6
RMD-208	GRAB	13200 No. 4 Rd.	3/20/2006 13:45	1.1	<1		<1		2	7	0.56
RMD-208	GRAB	13200 No. 4 Rd.	3/27/2006 13:50	0.54	<1		<1		<2	8	0.57
RMD-208	GRAB	13200 No. 4 Rd.	4/3/2006 13:40	0.93	<1		<1		<2	7	0.52
RMD-208	GRAB	13200 No. 4 Rd.	4/10/2006 13:40	0.96	<1		<1		2	7	0.4

Sample	Sample type	Sample reported name	Sampled date	Chlorine Free mg/L	Total Coliform MF/100 mLs	Total Coliform MPN/100 mLs	Ecoli MF/100mLs	Ecoli MPN/100mLs	HPC CFU/mls	Temp °C	Turbidity NTU
RMD-208	GRAB	13200 No. 4 Rd.	4/24/2006 13:40	0.95	<1		<1		2	8	0.38
RMD-208	GRAB	13200 No. 4 Rd.	5/1/2006 13:50	1.3	<1		<1		2	10	0.42
RMD-208	GRAB	13200 No. 4 Rd.	5/8/2006 13:40	0.8	<1		<1		8	9	0.39
RMD-208	GRAB	13200 No. 4 Rd.	5/15/2006 13:45	0.76	<1		<1		2	9	0.38
RMD-208	GRAB	13200 No. 4 Rd.	5/29/2006 13:50	0.92	<1		<1		4	10	0.27
RMD-208	GRAB	13200 No. 4 Rd.	6/5/2006 13:50	0.93	<1		<1		<2	11	0.41
RMD-208	GRAB	13200 No. 4 Rd.	6/13/2006 13:25	0.91	<1		<1		<2	14	0.35
RMD-208	GRAB	13200 No. 4 Rd.	6/19/2006 13:40	0.92	<1		<1		<2	12	0.61
RMD-208	GRAB	13200 No. 4 Rd.	6/26/2006 13:40	0.85	<1		<1		<2	13	0.52
RMD-208	GRAB	13200 No. 4 Rd.	7/10/2006 13:40	0.96	<1		<1		8	13	0.28
RMD-208	GRAB	13200 No. 4 Rd.	7/17/2006 13:45	1	<1		<1		<2	12	0.28
RMD-208	GRAB	13200 No. 4 Rd.	7/24/2006 13:50	0.96	<1		<1		<2	13	0.33
RMD-208	GRAB	13200 No. 4 Rd.	7/31/2006 13:50	0.69	<1		<1		<2	14	0.24
RMD-208	GRAB	13200 No. 4 Rd.	8/14/2006 13:40	1	<1		<1		4	14	0.31
RMD-208	GRAB	13200 No. 4 Rd.	8/21/2006 13:50	1.1	<1		<1		12	15	0.33
RMD-208	GRAB	13200 No. 4 Rd.	8/28/2006 13:50	0.96	<1		<1		6	16	0.42
RMD-208	GRAB	13200 No. 4 Rd.	9/11/2006 13:50	0.93	<1		<1		14	18	0.43
RMD-208	GRAB	13200 No. 4 Rd.	9/18/2006 13:40	1.1	<1		<1		<2	16	0.41
RMD-208	GRAB	13200 No. 4 Rd.	9/25/2006 13:50	1	<1		<1		<2	17	0.41
RMD-208	GRAB	13200 No. 4 Rd.	10/2/2006 13:40	1.1	<1		<1		8	16	0.46
RMD-208	GRAB	13200 No. 4 Rd.	10/16/2006 13:50	1.2	<1		<1		<2	16	0.46
RMD-208	GRAB	13200 No. 4 Rd.	10/23/2006 13:40	1.1	<1		<1		<2	14	0.43
RMD-208	GRAB	13200 No. 4 Rd.	10/30/2006 13:50	1.1	<1		<1		<2	14	0.69
RMD-208	GRAB	13200 No. 4 Rd.	11/6/2006 13:30	1.3	<1		<1		<2	12	1.3
RMDSp-PRV-6	SPECIAL	Nelson & River PRV #6	11/20/2006 9:40	1.5	<1		<1			7.1	10
RMD-208	GRAB	13200 No. 4 Rd.	11/27/2006 14:15	1.2	<1		<1		2	9	3.5
RMD-208	GRAB	13200 No. 4 Rd.	12/4/2006 13:40	1.4	<1		<1		<2	8	1.7
RMD-208	GRAB	13200 No. 4 Rd.	12/11/2006 13:50	1.3	<1		<1		<2	8	1.6
RMD-208	GRAB	13200 No. 4 Rd.	12/18/2006 13:50	1.3	<1		<1		<2	8	1.4
RMD-212	GRAB	Opp. 8880 Williams Rd.	1/9/2006 13:25	0.95	<1		<1		<2	6	2.2
RMD-212	GRAB	Opp. 8880 Williams Rd.	1/16/2006 13:30	0.43	<1		<1		<2	8	0.69
RMD-212	GRAB	Opp. 8880 Williams Rd.	1/23/2006 13:30	0.78	<1		<1		<2	7	0.54
RMD-212	GRAB	Opp. 8880 Williams Rd.	1/30/2006 13:25	0.84	<1		<1		<2	7	0.49

Sample	Sample type	Sample reported name	Sampled date	Chlorine Free mg/L	Total Coliform m MF/100 mLs	Total Coliform MPN/100 mLs	Ecoli MF/10 0mLs	Ecoli MPN/1 00mLs	HPC CFU/ mls	Temp °C	Turbidity NTU
RMD-212	GRAB	Opp. 8880 Williams Rd.	2/6/2006 13:30	0.75	<1		<1		<2	7	0.45
RMD-212	GRAB	Opp. 8880 Williams Rd.	2/13/2006 13:30	0.86	<1		<1		<2	7	0.46
RMD-212	GRAB	Opp. 8880 Williams Rd.	2/20/2006 13:25	0.78	<1		<1		<2	6	0.44
RMD-212	GRAB	Opp. 8880 Williams Rd.	2/27/2006 13:25	1	<1		<1		2	6	0.5
RMD-212	GRAB	Opp. 8880 Williams Rd.	3/6/2006 13:30	0.65	<1		<1		<2	6	0.64
RMD-212	GRAB	Opp. 8880 Williams Rd.	3/13/2006 13:25	0.87	<1		<1		<2	6	0.66
RMD-212	GRAB	Opp. 8880 Williams Rd.	3/20/2006 13:30	0.94	<1		<1		<2	8	0.52
RMD-212	GRAB	Opp. 8880 Williams Rd.	3/27/2006 13:30	0.69	<1		<1		4	8	0.63
RMD-212	GRAB	Opp. 8880 Williams Rd.	4/3/2006 13:25	0.9	<1		<1		<2	7	0.59
RMD-212	GRAB	Opp. 8880 Williams Rd.	4/10/2006 13:25	1.1	<1		<1		<2	7	0.45
RMD-212	GRAB	Opp. 8880 Williams Rd.	4/24/2006 13:25	0.94	<1		<1		8	8	0.39
RMD-212	GRAB	Opp. 8880 Williams Rd.	5/1/2006 13:30	0.9	<1		<1		2	10	0.36
RMD-212	GRAB	Opp. 8880 Williams Rd.	5/8/2006 13:25	0.98	<1		<1		2	9	0.38
RMD-212	GRAB	Opp. 8880 Williams Rd.	5/15/2006 13:30	0.95	<1		<1		<2	9	0.3
RMD-212	GRAB	Opp. 8880 Williams Rd.	5/29/2006 13:30	0.88	<1		<1		<2	11	0.37
RMD-212	GRAB	Opp. 8880 Williams Rd.	6/5/2006 13:30	0.79	<1		<1		<2	11	0.31
RMD-212	GRAB	Opp. 8880 Williams Rd.	6/13/2006 13:10	0.95	<1		<1		<2	12	0.42
RMD-212	GRAB	Opp. 8880 Williams Rd.	6/19/2006 13:25	0.82	<1		<1		<2	14	0.38
RMD-212	GRAB	Opp. 8880 Williams Rd.	6/26/2006 13:25	0.94	<1		<1		2	11	0.48
RMD-212	GRAB	Opp. 8880 Williams Rd.	7/10/2006 13:25	1	<1		<1		<2	13	0.33
RMD-212	GRAB	Opp. 8880 Williams Rd.	7/17/2006 13:30	1	<1		<1		<2	11	0.32
RMD-212	GRAB	Opp. 8880 Williams Rd.	7/24/2006 13:30	0.91	<1		<1		<2	12	0.3
RMD-212	GRAB	Opp. 8880 Williams Rd.	7/31/2006 13:30	0.81	<1		<1		2	13	0.23
RMD-212	GRAB	Opp. 8880 Williams Rd.	8/14/2006 13:25	1.2	<1		<1		<2	14	0.42
RMD-212	GRAB	Opp. 8880 Williams Rd.	8/21/2006 13:30	1	<1		<1		<2	15	0.33
RMD-212	GRAB	Opp. 8880 Williams Rd.	8/28/2006 13:30	0.97	<1		<1		<2	16	3.6
RMD-212	GRAB	Opp. 8880 Williams Rd.	9/11/2006 13:30	1.2	<1		<1		2	16	0.41
RMD-212	GRAB	Opp. 8880 Williams Rd.	9/18/2006 13:25	1.2	<1		<1		<2	16	0.41
RMD-212	GRAB	Opp. 8880 Williams Rd.	9/25/2006 13:30	1.1	<1		<1		2	17	0.45
RMD-212	GRAB	Opp. 8880 Williams Rd.	10/2/2006 13:25	1.1	<1		<1		2	16	0.47
RMD-212	GRAB	Opp. 8880 Williams Rd.	10/16/2006 13:30	1.2	<1		<1		<2	16	0.46
RMD-212	GRAB	Opp. 8880 Williams Rd.	10/23/2006 13:25	1.2	<1		<1		<2	14	0.41
RMD-212	GRAB	Opp. 8880 Williams Rd.	10/30/2006 13:30	0.9	<1		<1		<2	14	0.66

Sample	Sample type	Sample reported name	Sampled date	Chlorine Free mg/L	Total Coliform MF/100 mLs	Total Coliform MPN/100 mLs	Ecoli MF/100mLs	Ecoli MPN/100mLs	HPC CFU/mls	Temp °C	Turbidity NTU
RMD-212	GRAB	Opp. 8880 Williams Rd.	11/6/2006 13:15	1.3	<1		<1		2	12	1.1
RMD-212	GRAB	Opp. 8880 Williams Rd.	11/20/2006 13:30	0.83	<1		<1		2	11	4.8
RMD-212	GRAB	Opp. 8880 Williams Rd.	11/27/2006 13:55	1.2	<1		<1		<2	11	2.8
RMD-212	GRAB	Opp. 8880 Williams Rd.	12/4/2006 13:25	1.4	<1		<1		<2	9	1.8
RMD-212	GRAB	Opp. 8880 Williams Rd.	12/11/2006 13:30	1.1	<1		<1		<2	9	1.6
RMD-212	GRAB	Opp. 8880 Williams Rd.	12/18/2006 13:30	1.2	<1		<1		6	8	1.2
RMD-214	GRAB	11720 Westminster Hwy.	1/9/2006 15:05	1.4	<1		<1		<2	5	2.4
RMD-214	GRAB	11720 Westminster Hwy.	1/16/2006 15:00	0.96	<1		<1		<2	6	0.77
RMD-214	GRAB	11720 Westminster Hwy.	1/23/2006 15:30	0.8	<1		<1		2	7	0.71
RMD-214	GRAB	11720 Westminster Hwy.	1/30/2006 15:05	1	<1		<1		<2	5	0.58
RMD-214	GRAB	11720 Westminster Hwy.	2/6/2006 15:05	0.92	<1		<1		<2	5	0.54
RMD-214	GRAB	11720 Westminster Hwy.	2/13/2006 15:30	0.94	<1		<1		<2	5	0.49
RMD-214	GRAB	11720 Westminster Hwy.	2/20/2006 15:05	0.85	<1		<1		<2	5	0.52
RMD-214	GRAB	11720 Westminster Hwy.	2/27/2006 15:05	1.2	<1		<1		<2	4	0.55
RMD-214	GRAB	11720 Westminster Hwy.	3/6/2006 15:30	0.78	<1		<1		<2	5	0.59
RMD-214	GRAB	11720 Westminster Hwy.	3/13/2006 15:00	0.93	<1		<1		2	4	0.72
RMD-214	GRAB	11720 Westminster Hwy.	3/20/2006 15:05	1.4	<1		<1		<2	7	0.68
RMD-214	GRAB	11720 Westminster Hwy.	3/27/2006 15:30	0.93	<1		<1		4	7	0.58
RMD-214	GRAB	11720 Westminster Hwy.	4/3/2006 15:00	0.71	<1		<1		2	5	0.47
RMD-214	GRAB	11720 Westminster Hwy.	4/10/2006 15:00	1.1	<1		<1		2	6	0.47
RMD-214	GRAB	11720 Westminster Hwy.	4/24/2006 15:00	0.83	<1		<1		16	7	0.5
RMD-214	GRAB	11720 Westminster Hwy.	5/8/2006 15:00	0.86	<1		<1		<2	7	0.37
RMD-214	GRAB	11720 Westminster Hwy.	5/15/2006 15:00	0.81	<1		<1		<2	7	0.43
RMD-214	GRAB	11720 Westminster Hwy.	5/29/2006 15:30	0.97	<1		<1		<2	9	0.29
RMD-214	GRAB	11720 Westminster Hwy.	6/5/2006 15:30	0.45	<1		<1		2	10	0.31
RMD-214	GRAB	11720 Westminster Hwy.	6/13/2006 15:00	1	<1		<1		2	13	0.47
RMD-214	GRAB	11720 Westminster Hwy.	6/19/2006 15:00	1.1	<1		<1		2	12	0.47
RMD-214	GRAB	11720 Westminster Hwy.	6/26/2006 14:55	0.73	<1		<1		<2	9	0.85
RMD-214	GRAB	11720 Westminster Hwy.	7/10/2006 15:00	1	<1		<1		<2	10	0.3
RMD-214	GRAB	11720 Westminster Hwy.	7/17/2006 15:05	1.1	<1		<1		4	11	0.32
RMD-214	GRAB	11720 Westminster Hwy.	7/24/2006 15:30	1	<1		<1		2	13	0.35
RMD-214	GRAB	11720 Westminster Hwy.	7/31/2006 15:30	1.1	<1		<1		<2	13	0.25
RMD-214	GRAB	11720 Westminster Hwy.	8/14/2006 15:00	0.86	<1		<1		<2	13	0.51

Sample	Sample type	Sample reported name	Sampled date	Chlorine Free mg/L	Total Coliform MF/100 mLs	Total Coliform MPN/100 mLs	Ecoli MF/100mLs	Ecoli MPN/100mLs	HPC CFU/mls	Temp °C	Turbidity NTU
RMD-214	GRAB	11720 Westminster Hwy.	8/21/2006 15:30	1.2	<1		<1		<2	14	0.33
RMD-214	GRAB	11720 Westminster Hwy.	8/28/2006 15:30	1.1	<1		<1		170	15	0.53
RMD-214	GRAB	11720 Westminster Hwy.	9/11/2006 15:30	1.2	<1		<1		<2	15	0.38
RMD-214	GRAB	11720 Westminster Hwy.	9/18/2006 15:00	1.2	<1		<1		4	16	0.47
RMD-214	GRAB	11720 Westminster Hwy.	9/25/2006 15:30	0.92	<1		<1		<2	17	0.41
RMD-214	GRAB	11720 Westminster Hwy.	10/2/2006 14:55	1.1	<1		<1		<2	16	0.46
RMD-214	GRAB	11720 Westminster Hwy.	10/16/2006 15:30	1.1	<1		<1		<2	15	0.5
RMD-214	GRAB	11720 Westminster Hwy.	10/23/2006 15:10	1.3	<1		<1		<2	14	0.41
RMD-214	GRAB	11720 Westminster Hwy.	10/30/2006 15:30	1.2	<1		<1		<2	13	0.68
RMD-214	GRAB	11720 Westminster Hwy.	11/6/2006 15:10	1.4	<1		<1		<2	11	1.7
RMD-204	GRAB	3180 Granville Ave.	11/20/2006 12:30	1.1	<1		<1		<2	11	5.5
RMD-214	GRAB	11720 Westminster Hwy.	11/27/2006 14:50	1.6	<1		<1		<2	8	2.9
RMD-214	GRAB	11720 Westminster Hwy.	12/4/2006 15:00	1.6	<1		<1		2	7	1.9
RMD-214	GRAB	11720 Westminster Hwy.	12/11/2006 15:30	1.5	<1		<1		2	8	1.5
RMD-214	GRAB	11720 Westminster Hwy.	12/18/2006 15:30	1.3	<1		<1		<2	6	1.4
RMD-216	GRAB	11080 No. 2 Rd.	1/9/2006 13:10	0.76	<1		<1		6	6	1.5
RMD-216	GRAB	11080 No. 2 Rd.	1/16/2006 13:15	0.71	<1		<1		<2	6	0.72
RMD-216	GRAB	11080 No. 2 Rd.	1/23/2006 13:10	0.76	<1		<1		<2	6	0.55
RMD-216	GRAB	11080 No. 2 Rd.	1/30/2006 13:10	1.2	<1		<1		6	6	0.55
RMD-216	GRAB	11080 No. 2 Rd.	2/6/2006 13:15	0.74	<1		<1		2	6	0.5
RMD-216	GRAB	11080 No. 2 Rd.	2/13/2006 13:10	0.77	<1		<1		<2	6	0.52
RMD-216	GRAB	11080 No. 2 Rd.	2/20/2006 13:10	0.76	<1		<1		2	5	0.57
RMD-216	GRAB	11080 No. 2 Rd.	2/27/2006 13:10	1	<1		<1		<2	6	0.47
RMD-216	GRAB	11080 No. 2 Rd.	3/6/2006 13:10	0.62	<1		<1		<2	6	0.6
RMD-216	GRAB	11080 No. 2 Rd.	3/13/2006 13:10	0.88	<1		<1		<2	5	0.64
RMD-216	GRAB	11080 No. 2 Rd.	3/20/2006 13:15	0.99	<1		<1		<2	7	0.64
RMD-216	GRAB	11080 No. 2 Rd.	3/27/2006 13:10	0.7	<1		<1		<2	8	0.52
RMD-216	GRAB	11080 No. 2 Rd.	4/3/2006 13:10	0.79	<1		<1		2	6	0.48
RMD-216	GRAB	11080 No. 2 Rd.	4/10/2006 13:10	0.95	<1		<1		2	7	0.46
RMD-216	GRAB	11080 No. 2 Rd.	4/24/2006 13:10	1.1	<1		<1		<2	7	0.44
RMD-216	GRAB	11080 No. 2 Rd.	5/1/2006 13:10	0.7	<1		<1		2	10	0.62
RMD-216	GRAB	11080 No. 2 Rd.	5/8/2006 13:10	0.76	<1		<1		4	9	0.36
RMD-216	GRAB	11080 No. 2 Rd.	5/15/2006 13:15	0.66	<1		<1		2	9	0.38

Sample	Sample type	Sample reported name	Sampled date	Chlorine Free mg/L	Total Coliform m MF/100 mLs	Total Coliform MPN/100 mLs	Ecoli MF/10 0mLs	Ecoli MPN/1 00mLs	HPC CFU/ mls	Temp °C	Turbidity NTU
RMD-216	GRAB	11080 No. 2 Rd.	5/29/2006 13:10	0.86	<1		<1		4	12	0.3
RMD-216	GRAB	11080 No. 2 Rd.	6/5/2006 13:10	0.68	<1		<1		<2	13	0.31
RMD-216	GRAB	11080 No. 2 Rd.	6/13/2006 12:55	0.97	<1		<1		<2	12	0.49
RMD-216	GRAB	11080 No. 2 Rd.	6/19/2006 13:10	0.43	<1		<1		<2	15	0.37
RMD-216	GRAB	11080 No. 2 Rd.	6/26/2006 13:10	0.74	<1		<1		6	12	0.33
RMD-216	GRAB	11080 No. 2 Rd.	7/10/2006 13:10	0.82	<1		<1		4	13	0.4
RMD-216	GRAB	11080 No. 2 Rd.	7/17/2006 13:15	1	<1		<1		4	10	0.32
RMD-216	GRAB	11080 No. 2 Rd.	7/24/2006 13:10	0.97	<1		<1		<2	12	0.33
RMD-216	GRAB	11080 No. 2 Rd.	7/31/2006 13:10	0.73	<1		<1		2	13	0.28
RMD-216	GRAB	11080 No. 2 Rd.	8/14/2006 13:10	1.3	<1		<1		<2	13	0.35
RMD-216	GRAB	11080 No. 2 Rd.	8/21/2006 13:10	0.94	<1		<1		2	15	0.36
RMD-216	GRAB	11080 No. 2 Rd.	8/28/2006 13:10	1	<1		<1		2	15	0.47
RMD-216	GRAB	11080 No. 2 Rd.	9/11/2006 13:10	1	<1		<1		<2	17	0.39
RMD-216	GRAB	11080 No. 2 Rd.	9/18/2006 13:10	1.1	<1		<1		4	16	0.45
RMD-216	GRAB	11080 No. 2 Rd.	9/25/2006 13:10	0.87	<1		<1		2	17	0.49
RMD-216	GRAB	11080 No. 2 Rd.	10/2/2006 13:10	1.2	<1		<1		2	16	0.55
RMD-216	GRAB	11080 No. 2 Rd.	10/16/2006 13:10	1.2	<1		<1		<2	16	0.44
RMD-216	GRAB	11080 No. 2 Rd.	10/23/2006 13:10	1.2	<1		<1		<2	14	0.52
RMD-216	GRAB	11080 No. 2 Rd.	10/30/2006 13:10	1.1	<1		<1		<2	14	0.7
RMD-216	GRAB	11080 No. 2 Rd.	11/6/2006 13:00	1.3	<1		<1		<2	11	1.4
RMDSp-01	SPECIAL	River Rd, W. of Nelson, hydrant	11/20/2006 12:42	1.3	<1		<1		<2	14	10
RMD-216	GRAB	11080 No. 2 Rd.	11/27/2006 13:35	1.1	<1		<1		<2	11	2
RMD-216	GRAB	11080 No. 2 Rd.	12/4/2006 13:10	0.98	<1		<1		<2	9	1.3
RMD-216	GRAB	11080 No. 2 Rd.	12/11/2006 13:10	1.3	<1		<1		<2	8	1.6
RMD-216	GRAB	11080 No. 2 Rd.	12/18/2006 13:10	1.4	<1		<1		<2	8	1.3
RMD-249	GRAB	Shell & Dyke Rd.	1/5/2006 13:50	0.94	<1		<1		<2	5	0.94
RMD-249	GRAB	Shell & Dyke Rd.	1/11/2006 13:50	0.92	<1		<1		<2	7	0.98
RMD-249	GRAB	Shell & Dyke Rd.	1/18/2006 13:50	0.77	<1		<1		<2	6	0.89
RMD-249	GRAB	Shell & Dyke Rd.	1/25/2006 14:40	0.88	<1		<1		<2	6	0.8
RMD-249	GRAB	Shell & Dyke Rd.	2/1/2006 13:55	1	<1		<1		4	6	0.53
RMD-249	GRAB	Shell & Dyke Rd.	2/8/2006 14:50	0.92	<1		<1		<2	6	0.59
RMD-249	GRAB	Shell & Dyke Rd.	2/15/2006 14:40	1	<1		<1		<2	6	0.56
RMD-249	GRAB	Shell & Dyke Rd.	2/22/2006 13:50	0.9	<1		<1		<2	5	0.66

Sample	Sample type	Sample reported name	Sampled date	Chlorine Free mg/L	Total Coliform m MF/100 mLs	Total Coliform MPN/100 mLs	Ecoli MF/10 0mLs	Ecoli MPN/1 00mLs	HPC CFU/ mls	Temp °C	Turbidity NTU
RMD-249	GRAB	Shell & Dyke Rd.	3/1/2006 15:00	0.99	<1		<1		<2	5	0.61
RMD-249	GRAB	Shell & Dyke Rd.	3/8/2006 14:40	0.6	<1		<1		2	5	0.65
RMD-249	GRAB	Shell & Dyke Rd.	3/15/2006 14:30	0.94	<1		<1		<2	5	0.72
RMD-249	GRAB	Shell & Dyke Rd.	3/23/2006 8:45	0.77	<1		<1		<2	5	0.6
RMD-249	GRAB	Shell & Dyke Rd.	3/29/2006 14:50	0.8	<1		<1		<2	8	0.55
RMD-249	GRAB	Shell & Dyke Rd.	4/5/2006 14:00	1.2	<1		<1		<2	6	0.51
RMD-249	GRAB	Shell & Dyke Rd.	4/12/2006 13:40	0.77	<1		<1		2	6	0.46
RMD-249	GRAB	Shell & Dyke Rd.	4/19/2006 14:30	0.8	<1		<1		<2	8	0.47
RMD-249	GRAB	Shell & Dyke Rd.	4/26/2006 14:00	0.99	<1		<1		<2	7	0.76
RMD-249	GRAB	Shell & Dyke Rd.	5/3/2006 14:30	1	<1		<1		<2	10	0.41
RMD-249	GRAB	Shell & Dyke Rd.	5/10/2006 13:50	0.92	<1		<1		<2	8	0.52
RMD-249	GRAB	Shell & Dyke Rd.	5/17/2006 13:50	0.7	<1		<1		<2	10	0.38
RMD-249	GRAB	Shell & Dyke Rd.	5/24/2006 14:45	0.86	<1		<1		<2	9	0.3
RMD-249	GRAB	Shell & Dyke Rd.	5/31/2006 14:30	1	<1		<1		<2	10	0.3
RMD-249	GRAB	Shell & Dyke Rd.	6/7/2006 15:10	0.93	<1		<1		<2	10	0.38
RMD-249	GRAB	Shell & Dyke Rd.	6/14/2006 14:30	0.93	<1		<1		<2	10	0.35
RMD-249	GRAB	Shell & Dyke Rd.	6/21/2006 13:50	0.98	<1		<1		<2	11	0.53
RMD-249	GRAB	Shell & Dyke Rd.	6/28/2006 13:55	1.2	<1		<1		2	9	0.39
RMD-249	GRAB	Shell & Dyke Rd.	7/5/2006 13:55	1	<1		<1		<2	14	0.33
RMD-249	GRAB	Shell & Dyke Rd.	7/12/2006 13:55	1.1	<1		<1		<2	10	0.38
RMD-249	GRAB	Shell & Dyke Rd.	7/19/2006 13:50	1.1	<1		<1		<2	10	0.31
RMD-249	GRAB	Shell & Dyke Rd.	7/26/2006 14:30	1	<1		<1		4	12	0.24
RMD-249	GRAB	Shell & Dyke Rd.	8/2/2006 14:40	1.3	<1		<1		<2	13	0.3
RMD-249	GRAB	Shell & Dyke Rd.	8/9/2006 13:50	1.3	<1		<1		<2	11	0.28
RMD-249	GRAB	Shell & Dyke Rd.	8/16/2006 14:30	1.2	<1		<1		4	13	0.34
RMD-249	GRAB	Shell & Dyke Rd.	8/23/2006 14:30	0.92	<1		<1		<2	14	0.36
RMD-249	GRAB	Shell & Dyke Rd.	8/30/2006 14:40	0.91	<1		<1		<2	16	0.4
RMD-249	GRAB	Shell & Dyke Rd.	9/6/2006 14:50	1.2	<1		<1		<2	15	0.43
RMD-249	GRAB	Shell & Dyke Rd.	9/13/2006 14:30	0.79	<1		<1		2	17	0.44
RMD-249	GRAB	Shell & Dyke Rd.	9/20/2006 13:55	1.2	<1		<1		<2	16	0.56
RMD-249	GRAB	Shell & Dyke Rd.	9/27/2006 14:30	1.1	<1		<1		2	15	0.44
RMD-249	GRAB	Shell & Dyke Rd.	10/4/2006 13:30	1.3	<1		<1		<2	15	0.45
RMD-249	GRAB	Shell & Dyke Rd.	10/11/2006 15:10	1.1	<1		<1		<2	15	0.43

Sample	Sample type	Sample reported name	Sampled date	Chlorine Free mg/L	Total Coliform m MF/100 mLs	Total Coliform MPN/100 mLs	Ecoli MF/100mLs	Ecoli MPN/100mLs	HPC CFU/mls	Temp °C	Turbidity NTU
RMD-249	GRAB	Shell & Dyke Rd.	10/18/2006 14:50	1.4	<1		<1		<2	15	0.46
RMD-249	GRAB	Shell & Dyke Rd.	10/25/2006 13:45	0.81	<1		<1		2	13	0.46
RMD-249	GRAB	Shell & Dyke Rd.	11/1/2006 14:50	1.1	<1		<1		2	13	0.74
RMD-249	GRAB	Shell & Dyke Rd.	11/8/2006 15:20	1.5	<1		<1		<2	11	1.6
RMD-249	GRAB	Shell & Dyke Rd.	11/15/2006 14:25	1.2	<1		<1		<2	11	1.6
RMD-249	GRAB	Shell & Dyke Rd.	11/22/2006 14:50	1.3	<1		<1		<2	9	4.7
RMD-249	GRAB	Shell & Dyke Rd.	11/29/2006 15:05	1.4	<1		<1		<2	8	2.4
RMD-249	GRAB	Shell & Dyke Rd.	12/6/2006 14:40	1.5	<1		<1		<2	7	1.9
RMD-249	GRAB	Shell & Dyke Rd.	12/13/2006 14:40	1	<1		<1		2	8	4.6
RMD-249	GRAB	Shell & Dyke Rd.	12/20/2006 14:40	1.8	<1		<1		<2	9	1.6
RMD-249	GRAB	Shell & Dyke Rd.	12/27/2006 14:30	0.9	<1		<1		NA	7	0.94
RMD-250	GRAB	6071 Azure Rd.	1/5/2006 14:40	1.1	<1		<1		<2	7	0.84
RMD-250	GRAB	6071 Azure Rd.	1/11/2006 14:35	1.1	<1		<1		<2	7	0.95
RMD-250	GRAB	6071 Azure Rd.	1/18/2006 14:35	0.76	<1		<1		<2	7	1.4
RMD-250	GRAB	6071 Azure Rd.	1/25/2006 13:00	1.2	<1		<1		2	6	0.86
RMD-250	GRAB	6071 Azure Rd.	2/1/2006 14:45	0.9	<1		<1		6	6	0.54
RMD-250	GRAB	6071 Azure Rd.	2/8/2006 13:50	0.98	<1		<1		<2	6	0.62
RMD-250	GRAB	6071 Azure Rd.	2/15/2006 13:00	1	<1		<1		<2	6	0.64
RMD-250	GRAB	6071 Azure Rd.	2/22/2006 14:40	0.99	<1		<1		2	5	0.61
RMD-250	GRAB	6071 Azure Rd.	3/1/2006 14:00	0.99	<1		<1		<2	5	0.62
RMD-250	GRAB	6071 Azure Rd.	3/8/2006 13:00	0.85	<1		<1		<2	6	0.61
RMD-250	GRAB	6071 Azure Rd.	3/15/2006 12:50	0.86	<1		<1		<2	6	0.77
RMD-250	GRAB	6071 Azure Rd.	3/23/2006 8:00	0.62	<1		<1		<2	6	0.56
RMD-250	GRAB	6071 Azure Rd.	3/29/2006 13:10	0.9	<1		<1		<2	7	0.55
RMD-250	GRAB	6071 Azure Rd.	4/5/2006 14:45	1	<1		<1		<2	7	0.48
RMD-250	GRAB	6071 Azure Rd.	4/12/2006 14:45	0.9	<1		<1		<2	7	0.51
RMD-250	GRAB	6071 Azure Rd.	4/19/2006 12:50	0.93	<1		<1		<2	9	0.53
RMD-250	GRAB	6071 Azure Rd.	4/26/2006 14:45	0.85	<1		<1		6	8	0.39
RMD-250	GRAB	6071 Azure Rd.	5/3/2006 12:50	1	<1		<1		<2	10	0.44
RMD-250	GRAB	6071 Azure Rd.	5/10/2006 14:40	0.88	<1		<1		<2	8	0.65
RMD-250	GRAB	6071 Azure Rd.	5/17/2006 14:35	0.92	<1		<1		<2	9	0.45
RMD-250	GRAB	6071 Azure Rd.	5/24/2006 13:05	0.87	<1		<1		2	10	0.31
RMD-250	GRAB	6071 Azure Rd.	5/31/2006 12:50	0.86	<1		<1		2	11	0.29

Sample	Sample type	Sample reported name	Sampled date	Chlorine Free mg/L	Total Coliform MF/100 mLs	Total Coliform MPN/100 mLs	Ecoli MF/100 mLs	Ecoli MPN/100 mLs	HPC CFU/mls	Temp °C	Turbidity NTU
RMD-250	GRAB	6071 Azure Rd.	6/7/2006 14:10	0.87	<1		<1		<2	10	0.49
RMD-250	GRAB	6071 Azure Rd.	6/14/2006 12:50	1.1	<1		<1		<2	11	0.35
RMD-250	GRAB	6071 Azure Rd.	6/21/2006 14:40	0.8	<1		<1		<2	11	0.73
RMD-250	GRAB	6071 Azure Rd.	6/28/2006 14:40	1.1	<1		<1		<2	10	0.46
RMD-250	GRAB	6071 Azure Rd.	7/5/2006 14:40	0.82	<1		<1		<2	12	0.55
RMD-250	GRAB	6071 Azure Rd.	7/12/2006 14:45	1	<1		<1		<2	11	0.36
RMD-250	GRAB	6071 Azure Rd.	7/19/2006 14:45	0.83	<1		<1		4	12	0.29
RMD-250	GRAB	6071 Azure Rd.	7/26/2006 12:50	1	<1		<1		2	13	0.37
RMD-250	GRAB	6071 Azure Rd.	8/2/2006 13:00	1.3	<1		<1		2	13	0.24
RMD-250	GRAB	6071 Azure Rd.	8/9/2006 14:40	1.1	<1		<1		<2	12	0.33
RMD-250	GRAB	6071 Azure Rd.	8/16/2006 12:50	1.1	<1		<1		<2	15	0.37
RMD-250	GRAB	6071 Azure Rd.	8/23/2006 12:50	1.1	<1		<1		<2	15	0.41
RMD-250	GRAB	6071 Azure Rd.	8/30/2006 13:00	1.1	<1		<1		<2	17	0.62
RMD-250	GRAB	6071 Azure Rd.	9/6/2006 13:50	1.2	<1		<1		10	15	0.42
RMD-250	GRAB	6071 Azure Rd.	9/13/2006 12:50	1.2	<1		<1		2	17	0.41
RMD-250	GRAB	6071 Azure Rd.	9/20/2006 14:40	1.1	<1		<1		<2	16	0.55
RMD-250	GRAB	6071 Azure Rd.	9/27/2006 12:50	1.1	<1		<1		2	17	0.5
RMD-250	GRAB	6071 Azure Rd.	10/4/2006 12:45	0.98	<1		<1		16	16	0.47
RMD-250	GRAB	6071 Azure Rd.	10/11/2006 13:50	1.1	<1		<1		<2	15	0.53
RMD-250	GRAB	6071 Azure Rd.	10/18/2006 12:50	1.3	<1		<1		<2	16	0.75
RMD-250	GRAB	6071 Azure Rd.	10/25/2006 14:45	1.2	<1		<1		<2	14	0.51
RMD-250	GRAB	6071 Azure Rd.	11/1/2006 12:50	1.1	<1		<1		4	14	0.61
RMD-250	GRAB	6071 Azure Rd.	11/8/2006 14:15	1.4	<1		<1		2	12	1.6
RMD-250	GRAB	6071 Azure Rd.	11/15/2006 13:00	1.2	<1		<1		4	11	1.7
RMD-250	GRAB	6071 Azure Rd.	11/22/2006 12:50	1.3	<1		<1		<2	11	4
RMD-250	GRAB	6071 Azure Rd.	11/29/2006 12:40	1.5	<1		<1		<2	10	2.3
RMD-250	GRAB	6071 Azure Rd.	12/6/2006 13:15	1.3	<1		<1		2	8	1.8
RMD-216	GRAB	11080 No. 2 Rd.	11/20/2006 13:10	0.74	<1		<1		<2	11	5.9
RMD-250	GRAB	6071 Azure Rd.	12/20/2006 12:50	1.2	<1		<1		<2	9	1.5
RMD-250	GRAB	6071 Azure Rd.	12/27/2006 12:45	0.93	<1		<1		NA	8	1.2
RMD-251	GRAB	5951McCallan Rd.	1/5/2006 15:00	1.2	<1		<1		<2	6	0.81
RMD-251	GRAB	5951McCallan Rd.	1/11/2006 14:50	1.1	<1		<1		<2	7	0.92
RMD-251	GRAB	5951McCallan Rd.	1/18/2006 14:55	0.95	<1		<1		<2	6	0.74

Sample	Sample type	Sample reported name	Sampled date	Chlorine Free mg/L	Total Coliform MF/100 mLs	Total Coliform MPN/100 mLs	Ecoli MF/100mLs	Ecoli MPN/100mLs	HPC CFU/mls	Temp °C	Turbidity NTU
RMD-251	GRAB	5951McCallan Rd.	1/25/2006 12:40	1.1	<1		<1		2	6	0.72
RMD-251	GRAB	5951McCallan Rd.	2/1/2006 15:00	0.94	<1		<1		6	6	0.54
RMD-251	GRAB	5951McCallan Rd.	2/8/2006 12:30	0.95	<1		<1		<2	6	0.6
RMD-251	GRAB	5951McCallan Rd.	2/15/2006 12:40	1.1	<1		<1		2	5	0.49
RMD-251	GRAB	5951McCallan Rd.	2/22/2006 14:55	1.1	<1		<1		2	5	0.53
RMD-251	GRAB	5951McCallan Rd.	3/1/2006 12:30	0.95	<1		<1		2	5	0.73
RMD-251	GRAB	5951McCallan Rd.	3/8/2006 12:40	0.72	<1		<1		<2	5	0.62
RMD-251	GRAB	5951McCallan Rd.	3/15/2006 12:30	0.76	<1		<1		2	5	0.77
RMD-251	GRAB	5951McCallan Rd.	3/23/2006 7:45	0.84	<1		<1		<2	5	0.59
RMD-251	GRAB	5951McCallan Rd.	3/29/2006 12:50	0.89	<1		<1		<2	7	0.47
RMD-251	GRAB	5951McCallan Rd.	4/5/2006 15:00	1	<1		<1		<2	6	0.48
RMD-251	GRAB	5951McCallan Rd.	4/12/2006 15:00	0.54	<1		<1		<2	7	0.41
RMD-251	GRAB	5951McCallan Rd.	4/19/2006 12:30	0.98	<1		<1		<2	8	0.47
RMD-251	GRAB	5951McCallan Rd.	4/26/2006 15:00	0.9	<1		<1		<2	7	0.4
RMD-251	GRAB	5951McCallan Rd.	5/3/2006 12:30	1	<1		<1		<2	9	0.41
RMD-251	GRAB	5951McCallan Rd.	5/10/2006 14:55	0.95	<1		<1		<2	8	0.49
RMD-251	GRAB	5951McCallan Rd.	5/17/2006 14:50	0.68	<1		<1		2	8	0.41
RMD-251	GRAB	5951McCallan Rd.	5/24/2006 12:45	0.99	<1		<1		<2	10	0.25
RMD-251	GRAB	5951McCallan Rd.	5/31/2006 12:30	1	<1		<1		<2	10	0.29
RMD-251	GRAB	5951McCallan Rd.	6/7/2006 12:30	0.86	<1		<1		<2	9	0.35
RMD-251	GRAB	5951McCallan Rd.	6/14/2006 12:30	1	<1		<1		<2	10	0.34
RMD-251	GRAB	5951McCallan Rd.	6/21/2006 14:55	0.81	<1		<1		<2	11	0.6
RMD-251	GRAB	5951McCallan Rd.	6/28/2006 14:55	1.3	<1		<1		<2	9	0.35
RMD-251	GRAB	5951McCallan Rd.	7/5/2006 14:55	1.1	<1		<1		<2	13	0.31
RMD-251	GRAB	5951McCallan Rd.	7/12/2006 15:00	1	<1		<1		<2	10	0.31
RMD-251	GRAB	5951McCallan Rd.	7/19/2006 15:00	0.83	<1		<1		2	14	0.3
RMD-251	GRAB	5951McCallan Rd.	7/26/2006 12:30	1.1	<1		<1		<2	12	0.31
RMD-251	GRAB	5951McCallan Rd.	8/2/2006 12:40	1.4	<1		<1		<2	13	0.24
RMD-251	GRAB	5951McCallan Rd.	8/9/2006 15:00	1.3	<1		<1		2	12	0.29
RMD-251	GRAB	5951McCallan Rd.	8/16/2006 12:30	1.3	<1		<1		<2	16	0.29
RMD-251	GRAB	5951McCallan Rd.	8/23/2006 12:30	1.2	<1		<1		<2	15	0.37
RMD-251	GRAB	5951McCallan Rd.	8/30/2006 12:40	1.1	<1		<1		<2	18	0.41
RMD-251	GRAB	5951McCallan Rd.	9/6/2006 12:30	1.4	<1		<1		<2	15	0.37

Sample	Sample type	Sample reported name	Sampled date	Chlorine Free mg/L	Total Coliform MF/100 mLs	Total Coliform MPN/100 mLs	Ecoli MF/100mLs	Ecoli MPN/100mLs	HPC CFU/mls	Temp °C	Turbidity NTU
RMD-251	GRAB	5951McCallan Rd.	9/13/2006 12:30	1.3	<1		<1		<2	17	0.38
RMD-251	GRAB	5951McCallan Rd.	9/20/2006 14:55	1.2	<1		<1		<2	16	0.46
RMD-251	GRAB	5951McCallan Rd.	9/27/2006 12:30	1.1	<1		<1		<2	16	0.4
RMD-251	GRAB	5951McCallan Rd.	10/4/2006 12:30	1	<1		<1		<2	15	0.46
RMD-251	GRAB	5951McCallan Rd.	10/11/2006 12:30	0.74	<1		<1		<2	15	0.46
RMD-251	GRAB	5951McCallan Rd.	10/18/2006 12:30	1.2	<1		<1		<2	15	0.55
RMD-251	GRAB	5951McCallan Rd.	10/25/2006 15:00	1.3	<1		<1		8	13	0.45
RMD-251	GRAB	5951McCallan Rd.	11/1/2006 12:30	0.84	<1		<1		4	13	0.76
RMD-251	GRAB	5951McCallan Rd.	11/8/2006 12:30	1.4	<1		<1		4	11	1.4
RMD-251	GRAB	5951McCallan Rd.	11/15/2006 12:30	1.4	<1		<1		<2	11	1.9
RMD-251	GRAB	5951McCallan Rd.	11/22/2006 12:30	1.3	<1		<1		2	10	4.5
RMD-251	GRAB	5951McCallan Rd.	11/29/2006 12:20	1.4	<1		<1		<2	9	2.4
RMD-251	GRAB	5951McCallan Rd.	12/6/2006 12:40	1.3	<1		<1		<2	8	2.5
RMDSp-03	SPECIAL	Nelson & Blundell	11/20/2006 13:15	1.3	<1		<1		2	14	20
RMD-251	GRAB	5951McCallan Rd.	12/20/2006 12:40	1.3	<1		<1		4	8	1.4
RMD-251	GRAB	5951McCallan Rd.	12/27/2006 12:30	1.1	<1		<1		NA	7	1.1
RMD-252	GRAB	9751 Pendleton Rd.	1/5/2006 14:25	0.91	<1		<1		<2	6	0.83
RMD-252	GRAB	9751 Pendleton Rd.	1/11/2006 14:20	0.86	<1		<1		2	7	0.83
RMD-252	GRAB	9751 Pendleton Rd.	1/18/2006 14:20	0.71	<1		<1		<2	7	0.68
RMD-252	GRAB	9751 Pendleton Rd.	1/25/2006 15:20	0.75	<1		<1		<2	7	0.57
RMD-252	GRAB	9751 Pendleton Rd.	2/1/2006 14:25	0.84	<1		<1		6	7	0.47
RMD-252	GRAB	9751 Pendleton Rd.	2/8/2006 14:10	0.73	<1		<1		<2	7	0.47
RMD-252	GRAB	9751 Pendleton Rd.	2/15/2006 15:20	1.1	<1		<1		<2	7	0.56
RMD-252	GRAB	9751 Pendleton Rd.	2/22/2006 14:20	0.8	<1		<1		<2	6	0.44
RMD-252	GRAB	9751 Pendleton Rd.	3/1/2006 14:20	0.66	<1		<1		<2	6	0.52
RMD-252	GRAB	9751 Pendleton Rd.	3/8/2006 15:20	0.78	<1		<1		<2	6	0.5
RMD-252	GRAB	9751 Pendleton Rd.	3/15/2006 15:10	0.77	<1		<1		<2	6	0.66
RMD-252	GRAB	9751 Pendleton Rd.	3/23/2006 8:15	0.78	<1		<1		<2	6	0.52
RMD-252	GRAB	9751 Pendleton Rd.	3/29/2006 15:30	0.8	<1		<1		<2	8	0.5
RMD-252	GRAB	9751 Pendleton Rd.	4/5/2006 14:30	0.88	<1		<1		<2	7	0.61
RMD-252	GRAB	9751 Pendleton Rd.	4/12/2006 14:30	0.91	<1		<1		<2	7	0.45
RMD-252	GRAB	9751 Pendleton Rd.	4/19/2006 15:10	0.82	<1		<1		<2	9	0.45
RMD-252	GRAB	9751 Pendleton Rd.	4/26/2006 14:30	0.89	<1		<1		<2	8	0.4

Sample	Sample type	Sample reported name	Sampled date	Chlorine Free mg/L	Total Coliform MF/100 mLs	Total Coliform MPN/100 mLs	Ecoli MF/100mLs	Ecoli MPN/100mLs	HPC CFU/mls	Temp °C	Turbidity NTU
RMD-252	GRAB	9751 Pendleton Rd.	5/3/2006 15:10	0.8	<1		<1		<2	10	0.43
RMD-252	GRAB	9751 Pendleton Rd.	5/10/2006 14:25	0.79	<1		<1		10	9	0.45
RMD-252	GRAB	9751 Pendleton Rd.	5/17/2006 14:20	0.65	<1		<1		<2	9	0.36
RMD-252	GRAB	9751 Pendleton Rd.	5/24/2006 15:25	0.77	<1		<1		2	10	0.29
RMD-252	GRAB	9751 Pendleton Rd.	5/31/2006 15:10	0.86	<1		<1		<2	11	0.29
RMD-252	GRAB	9751 Pendleton Rd.	6/7/2006 14:30	0.85	<1		<1		<2	11	0.4
RMD-252	GRAB	9751 Pendleton Rd.	6/14/2006 15:10	0.89	<1		<1		<2	12	0.31
RMD-252	GRAB	9751 Pendleton Rd.	6/21/2006 14:25	0.9	<1		<1		<2	11	0.36
RMD-252	GRAB	9751 Pendleton Rd.	6/28/2006 14:25	1.2	<1		<1		<2	12	0.4
RMD-252	GRAB	9751 Pendleton Rd.	7/5/2006 14:25	0.83	<1		<1		<2	13	0.29
RMD-252	GRAB	9751 Pendleton Rd.	7/12/2006 14:30	0.79	<1		<1		<2	12	0.29
RMD-252	GRAB	9751 Pendleton Rd.	7/19/2006 14:30	0.96	<1		<1		<2	15	0.31
RMD-252	GRAB	9751 Pendleton Rd.	7/26/2006 15:10	0.87	<1		<1		2	13	0.26
RMD-252	GRAB	9751 Pendleton Rd.	8/2/2006 15:20	1.1	<1		<1		<2	13	0.24
RMD-252	GRAB	9751 Pendleton Rd.	8/9/2006 14:25	1.2	<1		<1		4	13	0.32
RMD-252	GRAB	9751 Pendleton Rd.	8/16/2006 15:15	1	<1		<1		4	14	0.31
RMD-252	GRAB	9751 Pendleton Rd.	8/23/2006 15:10	1.1	<1		<1		2	15	0.34
RMD-252	GRAB	9751 Pendleton Rd.	8/30/2006 15:20	0.98	<1		<1		<2	17	0.36
RMD-252	GRAB	9751 Pendleton Rd.	9/6/2006 14:10	1.2	<1		<1		<2	15	0.35
RMD-252	GRAB	9751 Pendleton Rd.	9/13/2006 15:10	1	<1		<1		<2	17	0.33
RMD-252	GRAB	9751 Pendleton Rd.	9/20/2006 14:25	1.2	<1		<1		<2	16	0.51
RMD-252	GRAB	9751 Pendleton Rd.	9/27/2006 15:10	1	<1		<1		<2	16	0.55
RMD-252	GRAB	9751 Pendleton Rd.	10/4/2006 13:00	1.2	<1		<1		2	15	0.47
RMD-252	GRAB	9751 Pendleton Rd.	10/11/2006 14:10	1	2		<1		22	15	0.43
RMD-252	GRAB	9751 Pendleton Rd.	10/18/2006 15:30	0.95	<1		<1		<2	16	0.39
RMD-252	GRAB	9751 Pendleton Rd.	10/25/2006 14:30	1.1	<1		<1		<2	14	0.43
RMD-252	GRAB	9751 Pendleton Rd.	11/1/2006 15:30	0.94	<1		<1		<2	14	0.66
RMD-252	GRAB	9751 Pendleton Rd.	11/8/2006 14:35	1.3	<1		<1		<2	12	1.2
RMD-252	GRAB	9751 Pendleton Rd.	11/15/2006 12:45	0.96	<1		<1		<2	12	1.5
RMD-252	GRAB	9751 Pendleton Rd.	11/22/2006 15:30	1.2	<1		<1		<2	11	4.6
RMD-252	GRAB	9751 Pendleton Rd.	11/29/2006 14:25	1.3	<1		<1		<2	9	2.4
RMD-252	GRAB	9751 Pendleton Rd.	12/6/2006 12:55	1.3	<1		<1		<2	8	2
RMD-252	GRAB	9751 Pendleton Rd.	12/13/2006 12:50	1.1	<1		<1		<2	8	3.2

Sample	Sample type	Sample reported name	Sampled date	Chlorine Free mg/L	Total Coliform MF/100 mLs	Total Coliform MPN/100 mLs	Ecoli MF/100mLs	Ecoli MPN/100mLs	HPC CFU/mls	Temp °C	Turbidity NTU
RMD-252	GRAB	9751 Pendleton Rd.	12/20/2006 15:20	1.4	<1		<1		<2	9	1.6
RMD-252	GRAB	9751 Pendleton Rd.	12/27/2006 15:05	0.99	<1		<1		NA	8	1
RMD-252-A	REPEAT	9751 Pendleton Rd.	10/13/2006 18:05	1	<1		<1		70	15	
RMD-252-B	REPEAT	9751 Pendleton Rd.	10/14/2006 10:00	1.1	<1		<1		<2	15	
RMD-253	GRAB	11051 No 3 Rd.	1/5/2006 14:10	0.45	<1		<1		<2	7	0.65
RMD-253	GRAB	11051 No 3 Rd.	1/11/2006 14:05	0.14	<1		<1		2	8	0.62
RMD-253	GRAB	11051 No 3 Rd.	1/18/2006 14:05	0.23	<1		<1		4	7	0.57
RMD-253	GRAB	11051 No 3 Rd.	1/25/2006 15:00	0.43	<1		<1		4	8	0.46
RMD-253	GRAB	11051 No 3 Rd.	2/1/2006 14:10	0.53	<1		<1		20	7	0.44
RMD-253	GRAB	11051 No 3 Rd.	2/8/2006 14:30	0.58	<1		<1		<2	7	0.46
RMD-253	GRAB	11051 No 3 Rd.	2/15/2006 15:00	0.56	<1		<1		<2	7	0.41
RMD-253	GRAB	11051 No 3 Rd.	2/22/2006 14:05	0.46	<1		<1		<2	7	0.41
RMD-253	GRAB	11051 No 3 Rd.	3/1/2006 14:40	0.45	<1		<1		4	7	0.42
RMD-253	GRAB	11051 No 3 Rd.	3/8/2006 15:00	0.45	<1		<1		2	6	0.48
RMD-253	GRAB	11051 No 3 Rd.	3/15/2006 14:50	0.67	<1		<1		4	7	0.48
RMD-253	GRAB	11051 No 3 Rd.	3/23/2006 8:30	0.73	<1		<1		<2	6	0.5
RMD-253	GRAB	11051 No 3 Rd.	3/29/2006 15:10	0.64	<1		<1		2	9	0.52
RMD-253	GRAB	11051 No 3 Rd.	4/5/2006 14:15	0.76	<1		<1		<2	8	0.46
RMD-253	GRAB	11051 No 3 Rd.	4/12/2006 13:55	0.67	<1		<1		<2	8	0.4
RMD-253	GRAB	11051 No 3 Rd.	4/19/2006 14:50	0.82	<1		<1		2	10	0.42
RMD-253	GRAB	11051 No 3 Rd.	4/26/2006 14:15	0.24	<1		<1		<2	10	0.33
RMD-253	GRAB	11051 No 3 Rd.	5/3/2006 14:50	0.43	<1		<1		<2	12	0.35
RMD-253	GRAB	11051 No 3 Rd.	5/10/2006 14:10	0.5	<1		<1		<2	11	0.84
RMD-253	GRAB	11051 No 3 Rd.	5/17/2006 14:05	0.21	<1		<1		<2	11	0.5
RMD-253	GRAB	11051 No 3 Rd.	5/24/2006 15:05	0.47	<1		<1		<2	14	0.36
RMD-253	GRAB	11051 No 3 Rd.	5/31/2006 14:50	0.9	<1		<1		<2	10	0.36
RMD-253	GRAB	11051 No 3 Rd.	6/7/2006 14:50	0.63	<1		<1		2	13	0.34
RMD-253	GRAB	11051 No 3 Rd.	6/14/2006 14:50	0.96	<1		<1		<2	13	0.51
RMD-253	GRAB	11051 No 3 Rd.	6/21/2006 14:05	1	<1		<1		<2	12	0.59
RMD-253	GRAB	11051 No 3 Rd.	6/28/2006 14:10	0.78	<1		<1		<2	14	0.35
RMD-253	GRAB	11051 No 3 Rd.	7/5/2006 14:10	0.8	<1		<1		<2	13	0.34
RMD-253	GRAB	11051 No 3 Rd.	7/12/2006 14:15	0.77	<1		<1		<2	13	0.36
RMD-253	GRAB	11051 No 3 Rd.	7/19/2006 14:10	0.64	<1		<1		<2	14	0.32

Sample	Sample type	Sample reported name	Sampled date	Chlorine Free mg/L	Total Coliform MF/100 mLs	Total Coliform MPN/100 mLs	Ecoli MF/100mLs	Ecoli MPN/100mLs	HPC CFU/mls	Temp °C	Turbidity NTU
RMD-253	GRAB	11051 No 3 Rd.	7/26/2006 14:50	0.9	<1		<1		<2	16	0.34
RMD-253	GRAB	11051 No 3 Rd.	8/2/2006 15:00	0.79	<1		<1		<2	16	0.23
RMD-253	GRAB	11051 No 3 Rd.	8/9/2006 14:10	0.61	<1		<1		<2	16	0.32
RMD-253	GRAB	11051 No 3 Rd.	8/16/2006 14:50	1.2	<1		<1		2	14	0.3
RMD-253	GRAB	11051 No 3 Rd.	8/23/2006 14:50	1.1	<1		<1		<2	15	0.33
RMD-253	GRAB	11051 No 3 Rd.	8/30/2006 15:00	1	<1		<1		<2	18	0.38
RMD-253	GRAB	11051 No 3 Rd.	9/6/2006 14:30	1.2	<1		<1		<2	17	0.33
RMD-253	GRAB	11051 No 3 Rd.	9/13/2006 14:50	0.96	<1		<1		4	18	0.33
RMD-253	GRAB	11051 No 3 Rd.	9/20/2006 14:10	1.1	<1		<1		<2	16	0.46
RMD-253	GRAB	11051 No 3 Rd.	9/27/2006 14:50	0.9	<1		<1		<2	16	0.41
RMD-253	GRAB	11051 No 3 Rd.	10/4/2006 13:15	0.92	<1		<1		2	16	0.42
RMD-253	GRAB	11051 No 3 Rd.	10/11/2006 14:50	1	<1		<1		4	16	0.49
RMD-253	GRAB	11051 No 3 Rd.	10/18/2006 15:10	0.97	<1		<1		<2	16	0.52
RMD-253	GRAB	11051 No 3 Rd.	10/25/2006 14:15	0.86	<1		<1		<2	15	0.36
RMD-253	GRAB	11051 No 3 Rd.	11/1/2006 15:10	0.78	<1		<1		<2	14	0.93
RMD-253	GRAB	11051 No 3 Rd.	11/8/2006 15:05	1	<1		<1		2	13	0.97
RMD-253	GRAB	11051 No 3 Rd.	11/15/2006 14:40	0.73	<1		<1		<2	12	1.2
RMD-253	GRAB	11051 No 3 Rd.	11/22/2006 15:10	0.9	<1		<1		4	11	2.7
RMD-253	GRAB	11051 No 3 Rd.	12/6/2006 14:55	1.4	<1		<1		2	8	4
RMD-253	GRAB	11051 No 3 Rd.	12/13/2006 15:00	0.88	<1		<1		<2	9	1.3
RMD-253	GRAB	11051 No 3 Rd.	12/20/2006 14:55	1.1	<1		<1		<2	9	1
RMD-253	GRAB	11051 No 3 Rd.	12/27/2006 14:45	1.1	<1		<1		NA	6	1.1
RMD-254	GRAB	8000 Blk. Alderbridge Way	1/5/2006 13:15	0.79	<1		<1		4	6	0.82
RMD-254	GRAB	8000 Blk. Alderbridge Way	1/11/2006 13:15	0.77	<1		<1		10	7	0.91
RMD-254	GRAB	5300 No. 3 Rd.	1/18/2006 13:15	0.74	<1		<1		<2	6	0.99
RMD-254	GRAB	5300 No. 3 Rd.	1/25/2006 14:00	1.2	<1		<1		2	6	0.94
RMD-254	GRAB	5300 No. 3 Rd.	2/1/2006 13:15	1	<1		<1		50	6	0.49
RMD-254	GRAB	5300 No. 3 Rd.	2/8/2006 13:30	0.89	<1		<1		6	6	0.57
RMD-254	GRAB	5300 No. 3 Rd.	2/15/2006 14:00	1.1	<1		<1		<2	6	0.58
RMD-254	GRAB	5300 No. 3 Rd.	2/22/2006 13:15	0.66	<1		<1		<2	6	0.42
RMD-254	GRAB	5300 No. 3 Rd.	3/1/2006 13:40	0.83	<1		<1		<2	5	0.65
RMD-254	GRAB	5300 No. 3 Rd.	3/8/2006 14:00	0.7	<1		<1		4	5	0.59
RMD-254	GRAB	5300 No. 3 Rd.	3/15/2006 13:50	0.95	<1		<1		<2	5	0.55

Sample	Sample type	Sample reported name	Sampled date	Chlorine Free mg/L	Total Coliform MF/100 mLs	Total Coliform MPN/100 mLs	Ecoli MF/100mLs	Ecoli MPN/100mLs	HPC CFU/mls	Temp °C	Turbidity NTU
RMD-254	GRAB	5300 No. 3 Rd.	3/23/2006 9:20	0.67	<1		<1		6	6	0.56
RMD-254	GRAB	5300 No. 3 Rd.	3/29/2006 14:10	1	<1		<1		<2	8	0.55
RMD-254	GRAB	5300 No. 3 Rd.	4/5/2006 13:25	0.8	<1		<1		4	7	0.46
RMD-254	GRAB	5300 No. 3 Rd.	4/12/2006 13:05	0.77	<1		<1		16	7	0.73
RMD-254	GRAB	5300 No. 3 Rd.	4/19/2006 13:50	0.74	<1		<1		<2	9	0.5
RMD-254	GRAB	5300 No. 3 Rd.	4/26/2006 13:25	0.77	<1		<1		4	7	0.4
RMD-254	GRAB	5300 No. 3 Rd.	5/3/2006 13:50	1	<1		<1		<2	9	0.45
RMD-254	GRAB	5300 No. 3 Rd.	5/10/2006 13:15	0.89	<1		<1		16	8	0.46
RMD-254	GRAB	5300 No. 3 Rd.	5/17/2006 13:15	0.57	<1		<1		16	8	0.59
RMD-254	GRAB	5300 No. 3 Rd.	5/24/2006 14:05	0.8	<1		<1		<2	9	0.34
RMD-254	GRAB	5300 No. 3 Rd.	5/31/2006 13:50	1.1	<1		<1		6	10	0.28
RMD-254	GRAB	5300 No. 3 Rd.	6/7/2006 13:50	0.85	<1		<1		<2	10	0.4
RMD-254	GRAB	5300 No. 3 Rd.	6/14/2006 13:50	0.94	<1		<1		<2	11	0.33
RMD-254	GRAB	5300 No. 3 Rd.	6/21/2006 13:15	1.1	<1		<1		6	9	0.46
RMD-254	GRAB	5300 No. 3 Rd.	6/28/2006 13:15	1.1	<1		<1		6	15	0.37
RMD-254	GRAB	5300 No. 3 Rd.	7/5/2006 13:15	1.1	<1		<1		<2	12	0.39
RMD-254	GRAB	5300 No. 3 Rd.	7/12/2006 13:15	0.99	<1		<1		2	10	0.32
RMD-254	GRAB	5300 No. 3 Rd.	7/19/2006 13:15	1.1	<1		<1		2	10	0.3
RMD-254	GRAB	5300 No. 3 Rd.	7/26/2006 13:50	1	<1		<1		2	12	0.45
RMD-254	GRAB	5300 No. 3 Rd.	8/2/2006 14:00	1.4	<1		<1		<2	13	0.24
RMD-254	GRAB	5300 No. 3 Rd.	8/9/2006 13:15	1.3	<1		<1		<2	12	0.27
RMD-254	GRAB	5300 No. 3 Rd.	8/16/2006 13:50	1.3	<1		<1		<2	13	0.34
RMD-254	GRAB	5300 No. 3 Rd.	8/23/2006 13:50	1.1	<1		<1		<2	15	0.33
RMD-254	GRAB	5300 No. 3 Rd.	8/30/2006 14:00	1.1	<1		<1		<2	16	0.4
RMD-254	GRAB	5300 No. 3 Rd.	9/6/2006 13:30	1.3	<1		<1		<2	15	0.39
RMD-254	GRAB	5300 No. 3 Rd.	9/13/2006 13:50	1.1	LA		<1		<2	17	0.43
RMD-254	GRAB	5300 No. 3 Rd.	9/20/2006 13:15	1	<1		<1		<2	16	0.49
RMD-254	GRAB	5300 No. 3 Rd.	9/27/2006 13:50	1	<1		<1		2	16	0.45
RMD-254	GRAB	5300 No. 3 Rd.	10/4/2006 14:10	1.4	<1		<1		<2	15	0.48
RMD-254	GRAB	5300 No. 3 Rd.	10/11/2006 13:30	1.1	<1		<1		4	15	0.44
RMD-254	GRAB	5300 No. 3 Rd.	10/18/2006 13:50	1.3	<1		<1		<2	15	0.55
RMD-254	GRAB	5300 No. 3 Rd.	10/25/2006 13:10	1.2	<1		<1		<2	13	0.74
RMD-254	GRAB	5300 No. 3 Rd.	11/1/2006 13:50	1	<1		<1		<2	13	0.7

Sample	Sample type	Sample reported name	Sampled date	Chlorine Free mg/L	Total Coliform MF/100 mLs	Total Coliform MPN/100 mLs	Ecoli MF/100mLs	Ecoli MPN/100mLs	HPC CFU/mls	Temp °C	Turbidity NTU
RMD-254	GRAB	5300 No. 3 Rd.	11/8/2006 13:55	1.3	<1		<1		<2	11	1.4
RMD-254	GRAB	5300 No. 3 Rd.	11/15/2006 13:50	1.1	<1		<1		<2	11	1.6
RMD-254	GRAB	5300 No. 3 Rd.	11/22/2006 13:50	1.1	<1		<1		<2	10	4.1
RMD-254	GRAB	5300 No. 3 Rd.	11/29/2006 13:45	1.4	<1		<1		<2	8	2.3
RMD-254	GRAB	5300 No. 3 Rd.	12/6/2006 14:10	1.3	<1		<1		<2	8	1.6
RMDSp-04	SPECIAL	8011 Spires Gate	11/20/2006 13:35	1	<1		<1		<2	14	6.6
RMD-254	GRAB	5300 No. 3 Rd.	12/20/2006 13:40	1.4	<1		<1		<2	10	1.3
RMD-254	GRAB	5300 No. 3 Rd.	12/27/2006 13:40	1.1	<1		<1		NA	7	1.2
RMD-255	GRAB	6000 Blk. Miller Rd.	1/5/2006 12:45	1.1	<1		<1		4	6	1.3
RMD-255	GRAB	6000 Blk. Miller Rd.	1/11/2006 12:45	1	<1		<1		4	7	1
RMD-255	GRAB	6000 Blk. Miller Rd.	1/18/2006 12:45	0.86	<1		<1		2	6	1.1
RMD-255	GRAB	6000 Blk. Miller Rd.	1/25/2006 13:20	1.3	<1		<1		270	6	0.87
RMD-255	GRAB	6000 Blk. Miller Rd.	2/1/2006 12:45	1	<1		<1		2	6	0.84
RMD-255	GRAB	6000 Blk. Miller Rd.	2/8/2006 12:50	0.89	<1		<1		<2	6	0.71
RMD-255	GRAB	6000 Blk. Miller Rd.	2/15/2006 13:20	1.1	<1		<1		2	5	0.82
RMD-255	GRAB	6000 Blk. Miller Rd.	2/22/2006 12:45	0.9	<1		<1		4	6	0.58
RMD-255	GRAB	6000 Blk. Miller Rd.	3/1/2006 12:50	1	<1		<1		2	5	0.63
RMD-255	GRAB	6000 Blk. Miller Rd.	3/8/2006 13:20	0.87	<1		<1		<2	5	0.83
RMD-255	GRAB	6000 Blk. Miller Rd.	3/15/2006 13:10	0.62	<1		<1		<2	5	0.68
RMD-255	GRAB	6000 Blk. Miller Rd.	3/23/2006 9:50	0.75	<1		<1		<2	6	0.95
RMD-255	GRAB	6000 Blk. Miller Rd.	3/29/2006 13:30	1.1	<1		<1		<2	7	0.64
RMD-255	GRAB	6000 Blk. Miller Rd.	4/5/2006 12:50	0.94	<1		<1		<2	6	0.65
RMD-255	GRAB	6000 Blk. Miller Rd.	4/12/2006 12:30	0.63	<1		<1		<2	6	0.76
RMD-255	GRAB	6000 Blk. Miller Rd.	4/19/2006 13:10	0.84	<1		<1		<2	8	0.84
RMD-255	GRAB	6000 Blk. Miller Rd.	4/26/2006 12:55	0.95	<1		<1		4	7	0.87
RMD-255	GRAB	6000 Blk. Miller Rd.	5/3/2006 13:10	0.95	<1		<1		<2	9	1.3
RMD-255	GRAB	6000 Blk. Miller Rd.	5/10/2006 12:45	0.94	<1		<1		<2	7	1
RMD-255	GRAB	6000 Blk. Miller Rd.	5/17/2006 12:45	0.45	<1		<1		2	8	0.79
RMD-255	GRAB	6000 Blk. Miller Rd.	5/24/2006 13:25	0.73	<1		<1		<2	9	0.66
RMD-255	GRAB	6000 Blk. Miller Rd.	5/31/2006 13:10	0.9	<1		<1		<2	10	0.63
RMD-255	GRAB	6000 Blk. Miller Rd.	6/7/2006 13:10	0.97	<1		<1		<2	9	0.36
RMD-255	GRAB	6000 Blk. Miller Rd.	6/14/2006 13:10	0.97	<1		<1		2	10	0.39
RMD-255	GRAB	6000 Blk. Miller Rd.	6/21/2006 12:45	0.91	<1		<1		20	10	0.36

Sample	Sample type	Sample reported name	Sampled date	Chlorine Free mg/L	Total Coliform MF/100 mLs	Total Coliform MPN/100 mLs	Ecoli MF/100mLs	Ecoli MPN/100mLs	HPC CFU/mls	Temp °C	Turbidity NTU
RMD-255	GRAB	6000 Blk. Miller Rd.	6/28/2006 12:45	1	<1		<1		<2	13	0.64
RMD-255	GRAB	6000 Blk. Miller Rd.	7/5/2006 12:40	1.1	<1		<1		<2	15	0.3
RMD-255	GRAB	6000 Blk. Miller Rd.	7/12/2006 12:45	1	<1		<1		<2	14	0.49
RMD-255	GRAB	6000 Blk. Miller Rd.	7/19/2006 12:45	1.2	<1		<1		<2	10	0.39
RMD-255	GRAB	6000 Blk. Miller Rd.	7/26/2006 13:10	1.1	<1		<1		2	12	0.78
RMD-255	GRAB	6000 Blk. Miller Rd.	8/2/2006 13:20	1.2	<1		<1		<2	13	0.48
RMD-255	GRAB	6000 Blk. Miller Rd.	8/9/2006 12:45	1	<1		<1		2	11	0.46
RMD-255	GRAB	6000 Blk. Miller Rd.	8/16/2006 13:10	1.2	<1		<1		12	13	1.4
RMD-255	GRAB	6000 Blk. Miller Rd.	8/23/2006 13:10	1.2	<1		<1		8	14	0.48
RMD-255	GRAB	6000 Blk. Miller Rd.	8/30/2006 13:20	1.1	<1		<1		14	16	0.99
RMD-255	GRAB	6000 Blk. Miller Rd.	9/6/2006 13:10	1.2	<1		<1		<2	15	1.5
RMD-255	GRAB	6000 Blk. Miller Rd.	9/13/2006 13:10	1.1	<1		<1		36	17	1.6
RMD-255	GRAB	6000 Blk. Miller Rd.	10/18/2006 13:10	0.8	<1		<1		<2	16	0.67
RMD-255	GRAB	6000 Blk. Miller Rd.	10/25/2006 12:40	0.79	<1		<1		4	14	0.7
RMD-255	GRAB	6000 Blk. Miller Rd.	11/1/2006 13:10	0.81	<1		<1		18	14	0.86
RMD-255	GRAB	6000 Blk. Miller Rd.	11/8/2006 12:50	1	<1		<1		<2	12	1.1
RMD-255	GRAB	6000 Blk. Miller Rd.	11/15/2006 13:15	0.89	<1		<1		2	11	1.5
RMD-255	GRAB	6000 Blk. Miller Rd.	11/22/2006 13:10	0.81	<1		<1		4	11	4.2
RMD-255	GRAB	6000 Blk. Miller Rd.	11/29/2006 13:05	0.97	<1		<1		<2	10	2.5
RMD-255	GRAB	6000 Blk. Miller Rd.	12/6/2006 13:35	1.1	<1		<1		<2	9	1.6
RMD-255	GRAB	6000 Blk. Miller Rd.	12/13/2006 13:25	1	<1		<1		4	9	2.3
RMD-255	GRAB	6000 Blk. Miller Rd.	12/20/2006 13:05	1.1	<1		<1		2	13	1.2
RMD-255	GRAB	6000 Blk. Miller Rd.	12/27/2006 13:05	0.74	<1		<1		NA	8	1.2
RMD-256	GRAB	1000 Blk. McDonald Rd.	1/5/2006 13:00	0.18	<1		<1		54	7	0.65
RMD-256	GRAB	1000 Blk. McDonald Rd.	1/11/2006 13:00	0.09	<1		<1		<2	8	0.67
RMD-256	GRAB	1000 Blk. McDonald Rd.	1/18/2006 13:00	0.28	<1		<1		4	7	0.61
RMD-256	GRAB	1000 Blk. McDonald Rd.	1/25/2006 13:40	0.62	<1		<1		<2	7	0.49
RMD-256	GRAB	1000 Blk. McDonald Rd.	2/1/2006 13:00	0.24	<1		<1		40	7	0.52
RMD-256	GRAB	1000 Blk. McDonald Rd.	2/8/2006 13:10	0.66	<1		<1		<2	7	0.48
RMD-256	GRAB	1000 Blk. McDonald Rd.	2/15/2006 13:40	0.57	<1		<1		<2	6	0.51
RMD-256	GRAB	1000 Blk. McDonald Rd.	2/22/2006 13:00	0.57	<1		<1		<2	6	0.48
RMD-256	GRAB	1000 Blk. McDonald Rd.	3/1/2006 13:20	0.58	<1		<1		2	6	0.47
RMD-256	GRAB	1000 Blk. McDonald Rd.	3/8/2006 13:40	0.51	<1		<1		2	6	0.54

Sample	Sample type	Sample reported name	Sampled date	Chlorine Free mg/L	Total Coliform m MF/100 mLs	Total Coliform MPN/100 mLs	Ecoli MF/100 mLs	Ecoli MPN/100 mLs	HPC CFU/ mLs	Temp °C	Turbidity NTU
RMD-256	GRAB	1000 Blk. McDonald Rd.	3/15/2006 13:30	0.63	<1		<1		<2	6	0.52
RMD-256	GRAB	1000 Blk. McDonald Rd.	3/23/2006 9:35	0.2	<1		<1		<2	7	0.54
RMD-256	GRAB	1000 Blk. McDonald Rd.	3/29/2006 13:50	0.31	<1		<1		<2	9	0.53
RMD-256	GRAB	1000 Blk. McDonald Rd.	4/5/2006 13:05	0.2	<1		<1		<2	8	0.44
RMD-256	GRAB	1000 Blk. McDonald Rd.	4/12/2006 12:45	0.21	<1		<1		4	9	0.4
RMD-256	GRAB	1000 Blk. McDonald Rd.	4/19/2006 13:30	0.37	<1		<1		<2	11	0.39
RMD-256	GRAB	1000 Blk. McDonald Rd.	4/26/2006 13:10	0.66	<1		<1		<2	9	0.37
RMD-256	GRAB	1000 Blk. McDonald Rd.	5/3/2006 13:30	0.59	<1		<1		2	12	0.4
RMD-256	GRAB	1000 Blk. McDonald Rd.	5/10/2006 13:00	0.05	<1		<1		260	11	0.39
RMD-256	GRAB	1000 Blk. McDonald Rd.	5/17/2006 13:00	0.01	<1		<1		150	12	0.34
RMD-256	GRAB	1000 Blk. McDonald Rd.	5/24/2006 13:45	0.42	<1		<1		<2	14	0.26
RMD-256	GRAB	1000 Blk. McDonald Rd.	5/31/2006 13:30	0.21	<1		<1		<2	14	0.29
RMD-256	GRAB	1000 Blk. McDonald Rd.	6/7/2006 13:30	0.42	<1		<1		<2	13	0.29
RMD-256	GRAB	1000 Blk. McDonald Rd.	6/14/2006 13:30	0.12	<1		<1		<2	16	0.31
RMD-256	GRAB	1000 Blk. McDonald Rd.	6/21/2006 13:00	0.05	<1		<1		290	16	0.37
RMD-256	GRAB	1000 Blk. McDonald Rd.	6/28/2006 13:00	0.2	<1		<1		<2	16	0.46
RMD-256	GRAB	1000 Blk. McDonald Rd.	7/5/2006 12:55	0.04	<1		<1		<2	16	0.35
RMD-256	GRAB	1000 Blk. McDonald Rd.	7/12/2006 13:00	0.04	<1		<1		2100	19	0.45
RMD-256	GRAB	1000 Blk. McDonald Rd.	7/19/2006 13:00	0.07	<1		<1		1900	16	0.3
RMD-256	GRAB	1000 Blk. McDonald Rd.	7/26/2006 13:30	0.1	<1		<1		2000	19	0.33
RMD-256	GRAB	1000 Blk. McDonald Rd.	8/2/2006 13:40	0.09	<1		<1		170	19	0.29
RMD-256	GRAB	1000 Blk. McDonald Rd.	8/9/2006 13:00	0.27	<1		<1		14	16	0.31
RMD-256	GRAB	1000 Blk. McDonald Rd.	8/16/2006 13:30	0.71	<1		<1		4	18	0.28
RMD-256	GRAB	1000 Blk. McDonald Rd.	8/23/2006 13:30	0.09	<1		<1		1600	20	0.39
RMD-256	GRAB	1000 Blk. McDonald Rd.	8/30/2006 13:40	0.16	<1		<1		12	20	0.42
RMD-256	GRAB	1000 Blk. McDonald Rd.	9/6/2006 12:50	0.08	<1		<1		4	19	0.4
RMD-256	GRAB	1000 Blk. McDonald Rd.	9/13/2006 13:30	0.13	<1		<1		2	20	0.34
RMD-256	GRAB	1000 Blk. McDonald Rd.	9/20/2006 13:00	0.29	<1		<1		<2	18	0.48
RMD-256	GRAB	1000 Blk. McDonald Rd.	9/27/2006 13:30	0.13	<1		<1		20	18	0.41
RMD-256	GRAB	1000 Blk. McDonald Rd.	10/4/2006 14:25	0.33	<1		<1		2	17	0.45
RMD-256	GRAB	1000 Blk. McDonald Rd.	10/11/2006 13:10	0.33	<1		<1		<2	17	0.46
RMD-256	GRAB	1000 Blk. McDonald Rd.	10/18/2006 13:30	0.75	<1		<1		2	17	0.42
RMD-256	GRAB	1000 Blk. McDonald Rd.	10/25/2006 12:55	0.07	<1		<1		<2	15	0.59

Sample	Sample type	Sample reported name	Sampled date	Chlorine Free mg/L	Total Coliform MF/100 mLs	Total Coliform MPN/100 mLs	Ecoli MF/100mLs	Ecoli MPN/100mLs	HPC CFU/mls	Temp °C	Turbidity NTU
RMD-256	GRAB	1000 Blk. McDonald Rd.	11/1/2006 13:30	0.28	<1		<1		<2	15	0.7
RMD-256	GRAB	1000 Blk. McDonald Rd.	11/8/2006 13:25	0.58	<1		<1		<2	13	1.2
RMD-256	GRAB	1000 Blk. McDonald Rd.	11/15/2006 13:30	1.3	<1		<1		<2	11	2.1
RMD-256	GRAB	1000 Blk. McDonald Rd.	11/22/2006 13:30	0.11	<1		<1		2	12	0.87
RMD-256	GRAB	1000 Blk. McDonald Rd.	11/29/2006 13:25	0.07	<1		<1		<2	11	2
RMD-256	GRAB	1000 Blk. McDonald Rd.	12/6/2006 13:50	0.1	<1		<1		<2	9	1.3
RMD-256	GRAB	1000 Blk. McDonald Rd.	12/13/2006 13:45	0.43	<1		<1		<2	9	1.3
RMD-256	GRAB	1000 Blk. McDonald Rd.	12/20/2006 13:20	0.44	<1		<1		<2	16	1.2
RMD-256	GRAB	1000 Blk. McDonald Rd.	12/27/2006 13:20	0.05	<1		<1		NA	9	0.92
RMD-257	GRAB	6640 Blundell Rd.	1/3/2006 15:00	1.4	<1		<1		<2	7	1.2
RMD-257	GRAB	6640 Blundell Rd.	1/10/2006 15:00	0.94	<1		<1		<2	6	0.93
RMD-257	GRAB	6640 Blundell Rd.	1/17/2006 15:00	1.2	<1		<1		<2	6	0.9
RMD-257	GRAB	6640 Blundell Rd.	1/24/2006 15:30	1	<1		<1		10	6	0.83
RMD-257	GRAB	6640 Blundell Rd.	1/31/2006 15:00	1	<1		<1		4	6	0.72
RMD-257	GRAB	6640 Blundell Rd.	2/7/2006 15:35	0.97	<1		<1		<2	5	0.58
RMD-257	GRAB	6640 Blundell Rd.	2/14/2006 15:30	1.6	<1		<1		<2	6	0.54
RMD-257	GRAB	6640 Blundell Rd.	2/21/2006 14:55	0.83	<1		<1		<2	5	0.53
RMD-257	GRAB	6640 Blundell Rd.	2/28/2006 15:30	0.84	<1		<1		<2	5	0.62
RMD-257	GRAB	6640 Blundell Rd.	3/7/2006 15:30	0.96	<1		<1		<2	6	0.76
RMD-257	GRAB	6640 Blundell Rd.	3/14/2006 15:00	1.1	<1		<1		2	5	0.67
RMD-257	GRAB	6640 Blundell Rd.	3/21/2006 15:00	0.67	<1		<1		<2	5	0.62
RMD-257	GRAB	6640 Blundell Rd.	3/28/2006 15:30	0.76	<1		<1		<2	7	0.68
RMD-257	GRAB	6640 Blundell Rd.	4/4/2006 15:00	0.59	<1		<1		2	8	0.59
RMD-257	GRAB	6640 Blundell Rd.	4/11/2006 15:00	1.2	<1		<1		2	6	0.5
RMD-257	GRAB	6640 Blundell Rd.	4/18/2006 15:30	0.78	<1		<1		<2	8	0.45
RMD-257	GRAB	6640 Blundell Rd.	4/25/2006 15:00	1	<1		<1		2	7	0.48
RMD-257	GRAB	6640 Blundell Rd.	5/2/2006 15:30	0.86	<1		<1		2	10	0.42
RMD-257	GRAB	6640 Blundell Rd.	5/9/2006 14:55	1.1	<1		<1		<2	8	0.66
RMD-257	GRAB	6640 Blundell Rd.	5/16/2006 15:05	1.1	<1		<1		<2	10	0.46
RMD-257	GRAB	6640 Blundell Rd.	5/23/2006 15:30	0.93	<1		<1		<2	8	0.39
RMD-257	GRAB	6640 Blundell Rd.	5/31/2006 15:00	0.84	<1		<1		<2	8	0.27
RMD-257	GRAB	6640 Blundell Rd.	6/6/2006 15:30	1	<1		<1		2	9	0.35
RMD-257	GRAB	6640 Blundell Rd.	6/13/2006 15:30	0.53	<1		<1		<2	10	0.4

Sample	Sample type	Sample reported name	Sampled date	Chlorine Free mg/L	Total Coliform MF/100 mLs	Total Coliform MPN/100 mLs	Ecoli MF/100mLs	Ecoli MPN/100mLs	HPC CFU/mls	Temp °C	Turbidity NTU
RMD-257	GRAB	6640 Blundell Rd.	6/20/2006 14:55	1.3	<1		<1		<2	9	0.35
RMD-257	GRAB	6640 Blundell Rd.	6/27/2006 14:55	0.75	<1		<1		4	11	0.4
RMD-257	GRAB	6640 Blundell Rd.	7/4/2006 15:35	1.1	<1		<1		<2	10	0.33
RMD-257	GRAB	6640 Blundell Rd.	7/11/2006 14:55	0.83	<1		<1		<2	12	0.32
RMD-257	GRAB	6640 Blundell Rd.	7/18/2006 14:55	1.1	<1		<1		<2	10	0.4
RMD-257	GRAB	6640 Blundell Rd.	7/25/2006 15:30	0.66	<1		<1		<2	12	0.27
RMD-257	GRAB	6640 Blundell Rd.	8/1/2006 15:30	1.2	<1		<1		<2	13	0.41
RMD-257	GRAB	6640 Blundell Rd.	8/8/2006 15:00	0.88	<1		<1		<2	12	0.31
RMD-257	GRAB	6640 Blundell Rd.	8/15/2006 14:45	1.2	<1		<1		<2	12	0.52
RMD-257	GRAB	6640 Blundell Rd.	8/22/2006 15:30	1.1	<1		<1		2	14	0.33
RMD-257	GRAB	6640 Blundell Rd.	8/29/2006 15:30	1.1	<1		<1		<2	16	0.52
RMD-257	GRAB	6640 Blundell Rd.	9/5/2006 15:30	1.4	<1		<1		<2	14	0.35
RMD-257	GRAB	6640 Blundell Rd.	9/12/2006 15:30	1.2	<1		<1		4	16	0.37
RMD-257	GRAB	6640 Blundell Rd.	9/19/2006 15:00	1	<1		<1		2	16	0.54
RMD-257	GRAB	6640 Blundell Rd.	9/26/2006 15:30	1	<1		<1		<2	16	0.55
RMD-257	GRAB	6640 Blundell Rd.	10/3/2006 15:00	1.2	<1		<1		<2	16	0.47
RMD-257	GRAB	6640 Blundell Rd.	10/10/2006 14:55	1.3	<1		<1		<2	15	0.62
RMD-257	GRAB	6640 Blundell Rd.	10/17/2006 15:30	1.4	<1		<1		<2	15	0.58
RMD-257	GRAB	6640 Blundell Rd.	10/24/2006 15:00	1.1	<1		<1		<2	14	0.51
RMD-257	GRAB	6640 Blundell Rd.	10/31/2006 15:30	1.2	<1		<1		<2	14	0.73
RMD-257	GRAB	6640 Blundell Rd.	11/7/2006 15:30	1.5	<1		<1		<2	11	1.8
RMD-257	GRAB	6640 Blundell Rd.	11/14/2006 15:00	1.3	<1		<1		<2	11	1.4
RMD-208	GRAB	13200 No. 4 Rd.	11/20/2006 13:50	1.2	<1		<1		<2	10	5.2
RMD-257	GRAB	6640 Blundell Rd.	11/28/2006 15:30	1.7	<1		<1		<2	8	2.2
RMD-257	GRAB	6640 Blundell Rd.	12/5/2006 15:00	1.5	<1		<1		<2	7	1.8
RMD-257	GRAB	6640 Blundell Rd.	12/12/2006 15:30	1.5	<1		<1		4	8	1.5
RMD-257	GRAB	6640 Blundell Rd.	12/19/2006 15:00	1.5	<1		<1		2	8	1.5
RMD-258	GRAB	7000 Blk. Dyke Rd.	1/3/2006 14:45	0.59	<1		<1		<2	8	0.65
RMD-258	GRAB	7000 Blk. Dyke Rd.	1/10/2006 14:45	0.32	<1		<1		14	8	0.63
RMD-258	GRAB	7000 Blk. Dyke Rd.	1/17/2006 14:45	0.65	<1		<1		<2	8	0.56
RMD-258	GRAB	7000 Blk. Dyke Rd.	1/24/2006 15:10	0.57	<1		<1		<2	7	0.52
RMD-258	GRAB	7000 Blk. Dyke Rd.	1/31/2006 14:45	0.63	<1		<1		<2	7	0.58
RMD-258	GRAB	7000 Blk. Dyke Rd.	2/7/2006 15:20	0.41	<1		<1		6	7	0.4

Sample	Sample type	Sample reported name	Sampled date	Chlorine Free mg/L	Total Coliform m MF/100 mLs	Total Coliform MPN/100 mLs	Ecoli MF/10 0mLs	Ecoli MPN/1 00mLs	HPC CFU/ mls	Temp °C	Turbidity NTU
RMD-258	GRAB	7000 Blk. Dyke Rd.	2/14/2006 15:10	0.75	<1		<1		<2	7	0.47
RMD-258	GRAB	7000 Blk. Dyke Rd.	2/21/2006 14:40	0.69	<1		<1		<2	6	0.4
RMD-258	GRAB	7000 Blk. Dyke Rd.	2/28/2006 15:10	0.8	<1		<1		2	6	0.76
RMD-258	GRAB	7000 Blk. Dyke Rd.	3/7/2006 15:10	0.65	<1		<1		<2	6	0.75
RMD-258	GRAB	7000 Blk. Dyke Rd.	3/14/2006 14:45	0.72	<1		<1		<2	6	0.55
RMD-258	GRAB	7000 Blk. Dyke Rd.	3/21/2006 14:45	0.96	<1		<1		<2	6	0.78
RMD-258	GRAB	7000 Blk. Dyke Rd.	3/28/2006 15:10	0.74	<1		<1		<2	9	0.49
RMD-258	GRAB	7000 Blk. Dyke Rd.	4/4/2006 14:45	0.71	<1		<1		2	8	0.46
RMD-258	GRAB	7000 Blk. Dyke Rd.	4/11/2006 14:45	0.94	<1		<1		2	9	0.4
RMD-258	GRAB	7000 Blk. Dyke Rd.	4/18/2006 15:10	0.91	<1		<1		<2	10	0.5
RMD-258	GRAB	7000 Blk. Dyke Rd.	4/25/2006 14:40	0.68	<1		<1		<2	10	0.36
RMD-258	GRAB	7000 Blk. Dyke Rd.	5/2/2006 15:10	0.88	<1		<1		<2	12	0.33
RMD-258	GRAB	7000 Blk. Dyke Rd.	5/9/2006 14:25	0.91	<1		<1		<2	11	0.56
RMD-258	GRAB	7000 Blk. Dyke Rd.	5/16/2006 14:55	0.85	<1		<1		<2	13	0.38
RMD-258	GRAB	7000 Blk. Dyke Rd.	5/23/2006 15:10	0.39	<1		<1		<2	14	0.32
RMD-258	GRAB	7000 Blk. Dyke Rd.	5/31/2006 14:45	0.77	<1		<1		2	11	0.37
RMD-258	GRAB	7000 Blk. Dyke Rd.	6/6/2006 15:10	0.44	<1		<1		<2	15	0.24
RMD-258	GRAB	7000 Blk. Dyke Rd.	6/13/2006 15:10	0.78	<1		<1		<2	13	0.32
RMD-258	GRAB	7000 Blk. Dyke Rd.	6/20/2006 14:40	0.91	<1		<1		2	13	0.31
RMD-258	GRAB	7000 Blk. Dyke Rd.	6/27/2006 14:40	0.74	<1		<1		14	13	0.31
RMD-258	GRAB	7000 Blk. Dyke Rd.	7/4/2006 15:20	0.74	<1		<1		8	16	0.3
RMD-258	GRAB	7000 Blk. Dyke Rd.	7/11/2006 14:40	0.84	<1		<1		4	15	0.29
RMD-258	GRAB	7000 Blk. Dyke Rd.	7/18/2006 14:40	0.76	<1		<1		16	15	0.26
RMD-258	GRAB	7000 Blk. Dyke Rd.	7/25/2006 15:10	0.73	<1		<1		6	17	0.26
RMD-258	GRAB	7000 Blk. Dyke Rd.	8/1/2006 15:10	0.33	<1		<1		4	18	0.27
RMD-258	GRAB	7000 Blk. Dyke Rd.	8/8/2006 14:45	0.85	<1		<1		18	17	0.28
RMD-258	GRAB	7000 Blk. Dyke Rd.	8/15/2006 14:30	0.86	<1		<1		4	18	0.33
RMD-258	GRAB	7000 Blk. Dyke Rd.	8/22/2006 15:10	0.21	<1		<1		6	20	0.36
RMD-258	GRAB	7000 Blk. Dyke Rd.	8/29/2006 15:10	0.89	<1		<1		<2	19	0.44
RMD-258	GRAB	7000 Blk. Dyke Rd.	9/5/2006 15:10	1.3	<1		<1		20	17	0.35
RMD-258	GRAB	7000 Blk. Dyke Rd.	9/12/2006 15:10	0.53	<1		<1		8	19	0.34
RMD-258	GRAB	7000 Blk. Dyke Rd.	9/19/2006 14:40	0.88	<1		<1		6	18	0.39
RMD-258	GRAB	7000 Blk. Dyke Rd.	9/26/2006 14:30	0.7	<1		<1		4	18	0.53

Sample	Sample type	Sample reported name	Sampled date	Chlorine Free mg/L	Total Coliform MF/100 mLs	Total Coliform MPN/100 mLs	Ecoli MF/100mLs	Ecoli MPN/100mLs	HPC CFU/mls	Temp °C	Turbidity NTU
RMD-258	GRAB	7000 Blk. Dyke Rd.	10/3/2006 14:45	0.66	<1		<1		6	17	0.37
RMD-258	GRAB	7000 Blk. Dyke Rd.	10/10/2006 14:40	0.99	<1		<1		<2	16	0.47
RMD-258	GRAB	7000 Blk. Dyke Rd.	10/17/2006 15:00	0.9	<1		<1		6	16	0.53
RMD-258	GRAB	7000 Blk. Dyke Rd.	10/24/2006 14:45	0.9	<1		<1		<2	15	0.41
RMD-258	GRAB	7000 Blk. Dyke Rd.	10/31/2006 15:10	0.9	<1		<1		2	15	0.49
RMD-258	GRAB	7000 Blk. Dyke Rd.	11/7/2006 15:10	1.1	<1		<1		<2	12	0.88
RMD-258	GRAB	7000 Blk. Dyke Rd.	11/14/2006 14:40	0.99	<1		<1		4	12	1.6
RMD-258	GRAB	7000 Blk. Dyke Rd.	11/21/2006 15:05	0.97	<1		<1		<2	11	3.1
RMD-258	GRAB	7000 Blk. Dyke Rd.	12/5/2006 14:45	1.2	<1		<1		4	8	1.4
RMD-258	GRAB	7000 Blk. Dyke Rd.	12/12/2006 15:10	0.95	<1		<1		<2	8	1.1
RMD-258	GRAB	7000 Blk. Dyke Rd.	12/19/2006 14:45	1.1	<1		<1		<2	14	1.2
RMD-259	GRAB	10020 Amethyst Ave.	1/3/2006 14:00	0.94	<1		<1		2	8	0.94
RMD-259	GRAB	10020 Amethyst Ave.	1/10/2006 14:00	1.1	<1		<1		2	7	0.73
RMD-259	GRAB	10020 Amethyst Ave.	1/17/2006 14:00	0.83	<1		<1		<2	7	0.73
RMD-259	GRAB	10020 Amethyst Ave.	1/24/2006 14:10	0.96	<1		<1		<2	7	0.53
RMD-259	GRAB	10020 Amethyst Ave.	1/31/2006 14:00	0.79	<1		<1		<2	6	0.6
RMD-259	GRAB	10020 Amethyst Ave.	2/7/2006 14:30	0.95	<1		<1		<2	6	0.51
RMD-259	GRAB	10020 Amethyst Ave.	2/14/2006 14:10	1.1	<1		<1		<2	6	0.49
RMD-259	GRAB	10020 Amethyst Ave.	2/21/2006 14:00	0.84	<1		<1		2	5	0.47
RMD-259	GRAB	10020 Amethyst Ave.	2/28/2006 14:10	0.94	<1		<1		<2	5	0.49
RMD-259	GRAB	10020 Amethyst Ave.	3/7/2006 14:10	0.79	<1		<1		<2	5	0.63
RMD-259	GRAB	10020 Amethyst Ave.	3/14/2006 14:00	0.75	<1		<1		<2	5	0.55
RMD-259	GRAB	10020 Amethyst Ave.	3/21/2006 14:00	1	<1		<1		<2	6	0.61
RMD-259	GRAB	10020 Amethyst Ave.	3/28/2006 14:10	0.77	<1		<1		<2	7	0.49
RMD-259	GRAB	10020 Amethyst Ave.	4/4/2006 14:00	0.91	<1		<1		<2	6	0.51
RMD-259	GRAB	10020 Amethyst Ave.	4/11/2006 14:00	1	<1		<1		2	7	0.42
RMD-259	GRAB	10020 Amethyst Ave.	4/18/2006 14:10	1.1	<1		<1		<2	8	0.41
RMD-259	GRAB	10020 Amethyst Ave.	4/25/2006 13:55	0.48	<1		<1		<2	7	0.38
RMD-259	GRAB	10020 Amethyst Ave.	5/2/2006 14:10	0.86	<1		<1		<2	10	0.4
RMD-259	GRAB	10020 Amethyst Ave.	5/9/2006 13:55	1	<1		<1		2	8	0.53
RMD-259	GRAB	10020 Amethyst Ave.	5/16/2006 14:15	0.99	<1		<1		<2	10	0.4
RMD-259	GRAB	10020 Amethyst Ave.	5/23/2006 14:10	0.86	<1		<1		2	12	0.33
RMD-259	GRAB	10020 Amethyst Ave.	5/31/2006 14:00	0.84	<1		<1		<2	10	0.37

Sample	Sample type	Sample reported name	Sampled date	Chlorine Free mg/L	Total Coliform MF/100 mLs	Total Coliform MPN/100 mLs	Ecoli MF/100mLs	Ecoli MPN/100mLs	HPC CFU/mls	Temp °C	Turbidity NTU
RMD-259	GRAB	10020 Amethyst Ave.	6/6/2006 14:10	0.93	<1		<1		<2	12	0.42
RMD-259	GRAB	10020 Amethyst Ave.	6/13/2006 14:10	0.84	<1		<1		<2	13	0.36
RMD-259	GRAB	10020 Amethyst Ave.	6/20/2006 13:55	1.1	<1		<1		2	12	0.36
RMD-259	GRAB	10020 Amethyst Ave.	6/27/2006 13:55	1.1	<1		<1		<2	12	0.33
RMD-259	GRAB	10020 Amethyst Ave.	7/4/2006 14:40	0.95	<1		<1		8	13	0.29
RMD-259	GRAB	10020 Amethyst Ave.	7/11/2006 13:55	1.1	<1		<1		<2	13	0.34
RMD-259	GRAB	10020 Amethyst Ave.	7/18/2006 13:55	0.99	<1		<1		2	12	0.28
RMD-259	GRAB	10020 Amethyst Ave.	7/25/2006 14:10	0.93	<1		<1		<2	14	0.26
RMD-259	GRAB	10020 Amethyst Ave.	8/1/2006 14:10	1.1	<1		<1		2	14	0.34
RMD-259	GRAB	10020 Amethyst Ave.	8/8/2006 13:55	1.2	<1		<1		<2	14	0.34
RMD-259	GRAB	10020 Amethyst Ave.	8/15/2006 13:45	1.3	<1		<1		4	14	0.29
RMD-259	GRAB	10020 Amethyst Ave.	8/22/2006 14:10	1.1	<1		<1		<2	15	0.33
RMD-259	GRAB	10020 Amethyst Ave.	8/29/2006 14:10	1.1	<1		<1		<2	16	0.39
RMD-259	GRAB	10020 Amethyst Ave.	9/5/2006 14:10	1.2	<1		<1		NA	15	0.38
RMD-259	GRAB	10020 Amethyst Ave.	9/12/2006 14:15	1	<1		<1		6	16	0.39
RMD-259	GRAB	10020 Amethyst Ave.	9/19/2006 13:55	1.2	<1		<1		<2	16	0.45
RMD-259	GRAB	10020 Amethyst Ave.	9/26/2006 14:10	1.1	<1		<1		<2	17	0.42
RMD-259	GRAB	10020 Amethyst Ave.	10/3/2006 14:00	1.1	<1		<1		<2	15	0.51
RMD-259	GRAB	10020 Amethyst Ave.	10/10/2006 13:55	1.1	<1		<1		4	15	0.43
RMD-259	GRAB	10020 Amethyst Ave.	10/17/2006 14:10	0.42	<1		<1		<2	16	0.52
RMD-259	GRAB	10020 Amethyst Ave.	10/24/2006 13:55	1.1	<1		<1		<2	14	0.39
RMD-259	GRAB	10020 Amethyst Ave.	10/31/2006 14:10	1.2	<1		<1		<2	14	0.68
RMD-259	GRAB	10020 Amethyst Ave.	11/7/2006 14:10	1.4	<1		<1		<2	11	2
RMD-259	GRAB	10020 Amethyst Ave.	11/14/2006 13:55	1.1	<1		<1		<2	11	2.2
RMDSp-05	SPECIAL	6620 Juniper	11/20/2006 14:00	1.1	<1		<1		14	14	12
RMD-259	GRAB	10020 Amethyst Ave.	11/28/2006 14:10	1.3	<1		<1		<2	9	2.8
RMD-259	GRAB	10020 Amethyst Ave.	12/5/2006 13:55	1.4	<1		<1		<2	8	1.6
RMD-259	GRAB	10020 Amethyst Ave.	12/12/2006 14:10	1.4	<1		<1		<2	8	1.3
RMD-259	GRAB	10020 Amethyst Ave.	12/19/2006 14:00	1.2	<1		<1		32	8	1.5
RMD-260	GRAB	11111 Horseshoe Way	1/3/2006 13:45	1	<1		<1		2	7	0.99
RMD-260	GRAB	11111 Horseshoe Way	1/10/2006 13:45	1.1	<1		<1		4	6	0.82
RMD-260	GRAB	11111 Horseshoe Way	1/17/2006 13:45	0.72	<1		<1		2	6	0.8
RMD-260	GRAB	11111 Horseshoe Way	1/24/2006 13:50	0.91	<1		<1		2	6	0.45

Sample	Sample type	Sample reported name	Sampled date	Chlorine Free mg/L	Total Coliform MF/100 mLs	Total Coliform MPN/100 mLs	Ecoli MF/100mLs	Ecoli MPN/100mLs	HPC CFU/mls	Temp °C	Turbidity NTU
RMD-260	GRAB	11111 Horseshoe Way	1/31/2006 13:45	0.85	<1		<1		4	8	0.67
RMD-260	GRAB	11111 Horseshoe Way	2/7/2006 14:15	0.96	<1		<1		<2	6	0.55
RMD-260	GRAB	11111 Horseshoe Way	2/14/2006 13:50	1.1	<1		<1		<2	6	0.57
RMD-260	GRAB	11111 Horseshoe Way	2/21/2006 13:45	0.75	<1		<1		<2	5	0.55
RMD-260	GRAB	11111 Horseshoe Way	2/28/2006 13:50	0.8	<1		<1		<2	5	0.58
RMD-260	GRAB	11111 Horseshoe Way	3/7/2006 13:50	0.83	<1		<1		<2	5	0.91
RMD-260	GRAB	11111 Horseshoe Way	3/14/2006 13:45	0.97	<1		<1		4	5	0.58
RMD-260	GRAB	11111 Horseshoe Way	3/21/2006 13:45	0.78	<1		<1		2	5	0.59
RMD-260	GRAB	11111 Horseshoe Way	3/28/2006 13:50	1	<1		<1		2	7	0.59
RMD-260	GRAB	11111 Horseshoe Way	4/4/2006 13:45	1.1	<1		<1		<2	8	0.5
RMD-260	GRAB	11111 Horseshoe Way	4/11/2006 13:45	0.97	<1		<1		290	6	0.43
RMD-260	GRAB	11111 Horseshoe Way	4/18/2006 13:50	1.2	<1		<1		<2	8	0.42
RMD-260	GRAB	11111 Horseshoe Way	4/25/2006 13:40	1	<1		<1		<2	7	0.5
RMD-260	GRAB	11111 Horseshoe Way	5/2/2006 13:50	0.99	<1		<1		<2	9	0.4
RMD-260	GRAB	11111 Horseshoe Way	5/9/2006 13:40	1	<1		<1		2	8	0.39
RMD-260	GRAB	11111 Horseshoe Way	5/16/2006 14:00	1.1	<1		<1		<2	8	0.4
RMD-260	GRAB	11111 Horseshoe Way	5/23/2006 13:50	0.99	<1		<1		<2	10	0.4
RMD-260	GRAB	11111 Horseshoe Way	5/31/2006 13:45	0.74	<1		<1		<2	8	0.29
RMD-260	GRAB	11111 Horseshoe Way	6/6/2006 13:50	0.8	<1		<1		<2	9	0.43
RMD-260	GRAB	11111 Horseshoe Way	6/13/2006 13:50	0.92	<1		<1		<2	10	0.36
RMD-260	GRAB	11111 Horseshoe Way	6/20/2006 13:40	1.1	<1		<1		<2	10	0.38
RMD-260	GRAB	11111 Horseshoe Way	6/27/2006 13:40	0.9	<1		<1		<2	9	0.38
RMD-260	GRAB	11111 Horseshoe Way	7/4/2006 14:20	0.94	<1		<1		<2	12	0.35
RMD-260	GRAB	11111 Horseshoe Way	7/11/2006 13:40	1.1	<1		<1		<2	10	0.31
RMD-260	GRAB	11111 Horseshoe Way	7/18/2006 13:40	1.1	<1		<1		<2	11	0.29
RMD-260	GRAB	11111 Horseshoe Way	7/25/2006 13:50	0.94	<1		<1		<2	12	0.27
RMD-260	GRAB	11111 Horseshoe Way	8/1/2006 13:50	1.1	<1		<1		<2	13	0.36
RMD-260	GRAB	11111 Horseshoe Way	8/8/2006 13:40	1.3	<1		<1		<2	14	0.31
RMD-260	GRAB	11111 Horseshoe Way	8/15/2006 13:30	1.1	<1		<1		<2	12	0.27
RMD-260	GRAB	11111 Horseshoe Way	8/22/2006 13:50	1.1	<1		<1		<2	14	0.41
RMD-260	GRAB	11111 Horseshoe Way	8/29/2006 13:50	1.1	<1		<1		<2	16	0.41
RMD-260	GRAB	11111 Horseshoe Way	9/5/2006 13:50	1.2	<1		<1		<2	15	0.34
RMD-260	GRAB	11111 Horseshoe Way	9/12/2006 14:00	1.1	<1		<1		2	16	0.37

Sample	Sample type	Sample reported name	Sampled date	Chlorine Free mg/L	Total Coliform MF/100 mLs	Total Coliform MPN/100 mLs	Ecoli MF/100mLs	Ecoli MPN/100mLs	HPC CFU/mls	Temp °C	Turbidity NTU
RMD-260	GRAB	11111 Horseshoe Way	9/19/2006 13:40	1.2	<1		<1		<2	16	0.51
RMD-260	GRAB	11111 Horseshoe Way	9/26/2006 13:50	0.95	<1		<1		<2	17	0.57
RMD-260	GRAB	11111 Horseshoe Way	10/3/2006 13:45	1.2	<1		<1		<2	15	0.46
RMD-260	GRAB	11111 Horseshoe Way	10/10/2006 13:40	1	<1		<1		2	15	0.44
RMD-260	GRAB	11111 Horseshoe Way	10/17/2006 13:50	1.3	<1		<1		<2	16	0.45
RMD-260	GRAB	11111 Horseshoe Way	10/24/2006 13:40	1.2	<1		<1		4	14	0.53
RMD-260	GRAB	11111 Horseshoe Way	10/31/2006 13:50	1.3	<1		<1		2	13	0.75
RMD-260	GRAB	11111 Horseshoe Way	11/7/2006 13:50	1.4	<1		<1		<2	11	1.8
RMD-260	GRAB	11111 Horseshoe Way	11/14/2006 13:40	1.3	<1		<1		<2	10	1.9
RMD-260	GRAB	11111 Horseshoe Way	11/21/2006 14:00	1.4	<1		<1		<2	9	4.2
RMD-260	GRAB	11111 Horseshoe Way	11/28/2006 13:50	1.4	<1		<1		<2	8	2.9
RMD-260	GRAB	11111 Horseshoe Way	12/5/2006 13:40	1.4	<1		<1		<2	7	1.7
RMD-260	GRAB	11111 Horseshoe Way	12/12/2006 13:50	1.3	<1		<1		<2	8	1.4
RMD-260	GRAB	11111 Horseshoe Way	12/19/2006 13:40	1.1	<1		<1		<2	8	1.2
RMD-261	GRAB	9911 Sidaway Rd.	1/3/2006 13:30	0.22	<1		<1		<2	8	1.3
RMD-261	GRAB	9911 Sidaway Rd.	1/10/2006 13:30	0.64	<1		<1		2	7	0.74
RMD-261	GRAB	9911 Sidaway Rd.	1/17/2006 13:30	0.78	<1		<1		<2	7	0.63
RMD-261	GRAB	9911 Sidaway Rd.	1/24/2006 13:30	0.68	<1		<1		2	8	0.51
RMD-261	GRAB	9911 Sidaway Rd.	1/31/2006 13:30	0.68	<1		<1		<2	6	0.55
RMD-261	GRAB	9911 Sidaway Rd.	2/7/2006 14:00	0.75	<1		<1		<2	6	0.47
RMD-261	GRAB	9911 Sidaway Rd.	2/14/2006 13:30	0.67	<1		<1		2	6	0.45
RMD-261	GRAB	9911 Sidaway Rd.	2/21/2006 13:30	0.7	<1		<1		2	6	0.41
RMD-261	GRAB	9911 Sidaway Rd.	2/28/2006 13:30	0.62	<1		<1		<2	5	0.4
RMD-261	GRAB	9911 Sidaway Rd.	3/7/2006 13:30	0.76	<1		<1		<2	5	0.72
RMD-261	GRAB	9911 Sidaway Rd.	3/14/2006 13:30	0.81	<1		<1		2	5	0.54
RMD-261	GRAB	9911 Sidaway Rd.	3/21/2006 13:30	1	<1		<1		<2	6	0.61
RMD-261	GRAB	9911 Sidaway Rd.	3/28/2006 13:30	0.95	<1		<1		<2	7	0.55
RMD-261	GRAB	9911 Sidaway Rd.	4/4/2006 13:30	0.83	<1		<1		2	7	0.55
RMD-261	GRAB	9911 Sidaway Rd.	4/11/2006 13:30	1	<1		<1		2	7	0.43
RMD-261	GRAB	9911 Sidaway Rd.	4/18/2006 13:30	1.2	<1		<1		<2	8	0.44
RMD-261	GRAB	9911 Sidaway Rd.	4/25/2006 13:25	0.58	<1		<1		<2	8	0.42
RMD-261	GRAB	9911 Sidaway Rd.	5/2/2006 13:30	0.84	<1		<1		<2	9	0.43
RMD-261	GRAB	9911 Sidaway Rd.	5/9/2006 13:25	0.98	<1		<1		<2	8	0.59

Sample	Sample type	Sample reported name	Sampled date	Chlorine Free mg/L	Total Coliform MF/100 mLs	Total Coliform MPN/100 mLs	Ecoli MF/100mLs	Ecoli MPN/100mLs	HPC CFU/mls	Temp °C	Turbidity NTU
RMD-261	GRAB	9911 Sidaway Rd.	5/16/2006 13:45	0.33	<1		<1		<2	11	0.36
RMD-261	GRAB	9911 Sidaway Rd.	5/23/2006 13:30	0.89	<1		<1		<2	10	0.4
RMD-261	GRAB	9911 Sidaway Rd.	5/31/2006 13:30	0.54	<1		<1		<2	9	0.32
RMD-261	GRAB	9911 Sidaway Rd.	6/6/2006 13:30	0.74	<1		<1		<2	10	0.34
RMD-261	GRAB	9911 Sidaway Rd.	6/13/2006 13:30	0.81	<1		<1		2	11	0.38
RMD-261	GRAB	9911 Sidaway Rd.	6/20/2006 13:25	1.1	<1		<1		<2	12	0.31
RMD-261	GRAB	9911 Sidaway Rd.	6/27/2006 13:25	0.79	<1		<1		<2	12	0.32
RMD-261	GRAB	9911 Sidaway Rd.	7/4/2006 14:00	0.68	<1		<1		6	14	0.36
RMD-261	GRAB	9911 Sidaway Rd.	7/11/2006 13:25	0.95	<1		<1		<2	12	0.34
RMD-261	GRAB	9911 Sidaway Rd.	7/18/2006 13:25	0.69	<1		<1		4	14	0.28
RMD-261	GRAB	9911 Sidaway Rd.	7/25/2006 13:30	0.74	<1		<1		2	14	0.25
RMD-261	GRAB	9911 Sidaway Rd.	8/1/2006 13:30	0.79	<1		<1		<2	14	0.26
RMD-261	GRAB	9911 Sidaway Rd.	8/8/2006 13:25	1	<1		<1		<2	14	0.32
RMD-261	GRAB	9911 Sidaway Rd.	8/15/2006 13:15	0.89	<1		<1		6	15	0.28
RMD-261	GRAB	9911 Sidaway Rd.	8/22/2006 13:30	0.55	<1		<1		<2	15	0.44
RMD-261	GRAB	9911 Sidaway Rd.	8/29/2006 13:30	0.98	<1		<1		<2	17	0.41
RMD-261	GRAB	9911 Sidaway Rd.	9/5/2006 13:30	1.2	<1		<1		<2	15	0.38
RMD-261	GRAB	9911 Sidaway Rd.	9/12/2006 13:45	1.1	<1		<1		2	16	0.4
RMD-261	GRAB	9911 Sidaway Rd.	9/19/2006 13:25	1	<1		<1		<2	16	0.45
RMD-261	GRAB	9911 Sidaway Rd.	9/26/2006 13:30	0.81	<1		<1		<2	16	0.4
RMD-261	GRAB	9911 Sidaway Rd.	10/3/2006 13:30	0.86	<1		<1		<2	16	0.39
RMD-261	GRAB	9911 Sidaway Rd.	10/10/2006 13:25	0.89	<1		<1		<2	16	0.34
RMD-261	GRAB	9911 Sidaway Rd.	10/17/2006 13:30	0.99	<1		<1		<2	16	0.51
RMD-261	GRAB	9911 Sidaway Rd.	10/24/2006 13:25	1	<1		<1		4	14	0.56
RMD-261	GRAB	9911 Sidaway Rd.	10/31/2006 13:30	1	<1		<1		<2	14	0.81
RMD-261	GRAB	9911 Sidaway Rd.	11/7/2006 13:30	1.3	<1		<1		<2	12	1.5
RMD-261	GRAB	9911 Sidaway Rd.	11/14/2006 13:25	1	<1		<1		<2	11	1.6
RMD-261	GRAB	9911 Sidaway Rd.	11/21/2006 13:40	1.3	<1		<1		<2	10	4.2
RMD-261	GRAB	9911 Sidaway Rd.	11/28/2006 13:30	1.5	<1		<1		<2	9	3
RMD-261	GRAB	9911 Sidaway Rd.	12/5/2006 13:25	1.1	<1		<1		<2	8	1.4
RMD-261	GRAB	9911 Sidaway Rd.	12/12/2006 13:30	1.4	<1		<1		2	8	1.5
RMD-261	GRAB	9911 Sidaway Rd.	12/19/2006 13:25	1.5	<1		<1		<2	13	1.7
RMD-262	GRAB	13799 Commerce Pkwy.	1/3/2006 13:15	0.92	<1		<1		<2	8	0.93

Sample	Sample type	Sample reported name	Sampled date	Chlorine Free mg/L	Total Coliform MF/100 mLs	Total Coliform MPN/100 mLs	Ecoli MF/100mLs	Ecoli MPN/100mLs	HPC CFU/mls	Temp °C	Turbidity NTU
RMD-262	GRAB	13799 Commerce Pkwy.	1/10/2006 13:15	0.25	<1		<1		2	8	0.56
RMD-262	GRAB	13799 Commerce Pkwy.	1/17/2006 13:15	0.49	<1		<1		<2	7	0.55
RMD-262	GRAB	13799 Commerce Pkwy.	1/24/2006 13:10	0.2	<1		<1		2	8	0.46
RMD-262	GRAB	13799 Commerce Pkwy.	1/31/2006 13:15	0.57	<1		<1		<2	8	0.47
RMD-262	GRAB	13799 Commerce Pkwy.	2/7/2006 13:35	0.34	<1		<1		4	7	0.38
RMD-262	GRAB	13799 Commerce Pkwy.	2/14/2006 13:10	0.44	<1		<1		2	7	0.41
RMD-262	GRAB	13799 Commerce Pkwy.	2/21/2006 13:15	0.78	<1		<1		<2	5	0.44
RMD-262	GRAB	13799 Commerce Pkwy.	2/28/2006 13:10	0.83	<1		<1		<2	6	0.43
RMD-262	GRAB	13799 Commerce Pkwy.	3/7/2006 13:10	0.56	<1		<1		<2	5	0.41
RMD-262	GRAB	13799 Commerce Pkwy.	3/14/2006 13:15	0.76	<1		<1		<2	5	0.5
RMD-262	GRAB	13799 Commerce Pkwy.	3/21/2006 13:15	0.89	<1		<1		<2	5	0.38
RMD-262	GRAB	13799 Commerce Pkwy.	3/28/2006 13:10	0.92	<1		<1		4	7	0.46
RMD-262	GRAB	13799 Commerce Pkwy.	4/4/2006 13:15	0.79	<1		<1		2	7	0.38
RMD-262	GRAB	13799 Commerce Pkwy.	4/11/2006 13:15	0.8	<1		<1		<2	7	0.44
RMD-262	GRAB	13799 Commerce Pkwy.	4/18/2006 13:10	0.99	<1		<1		6	9	0.58
RMD-262	GRAB	13799 Commerce Pkwy.	4/25/2006 13:10	0.79	<1		<1		2	8	0.47
RMD-262	GRAB	13799 Commerce Pkwy.	5/2/2006 13:10	1.1	<1		<1		<2	10	0.4
RMD-262	GRAB	13799 Commerce Pkwy.	5/9/2006 13:10	0.88	<1		<1		<2	9	0.38
RMD-262	GRAB	13799 Commerce Pkwy.	5/16/2006 13:30	0.95	<1		<1		<2	8	0.45
RMD-262	GRAB	13799 Commerce Pkwy.	5/23/2006 13:10	0.76	<1		<1		<2	11	0.52
RMD-262	GRAB	13799 Commerce Pkwy.	5/31/2006 13:15	0.64	<1		<1		<2	11	0.28
RMD-262	GRAB	13799 Commerce Pkwy.	6/6/2006 13:10	0.52	<1		<1		2	11	0.32
RMD-262	GRAB	13799 Commerce Pkwy.	6/13/2006 13:10	0.59	<1		<1		<2	13	0.39
RMD-262	GRAB	13799 Commerce Pkwy.	6/20/2006 13:10	1	<1		<1		<2	11	0.33
RMD-262	GRAB	13799 Commerce Pkwy.	6/27/2006 13:10	0.92	<1		<1		<2	11	0.41
RMD-262	GRAB	13799 Commerce Pkwy.	7/4/2006 13:40	1	<1		<1		<2	11	0.37
RMD-262	GRAB	13799 Commerce Pkwy.	7/11/2006 13:10	1.1	<1		<1		2	12	0.4
RMD-262	GRAB	13799 Commerce Pkwy.	7/18/2006 13:10	1	<1		<1		<2	13	0.3
RMD-262	GRAB	13799 Commerce Pkwy.	7/25/2006 13:10	0.93	<1		<1		<2	13	0.27
RMD-262	GRAB	13799 Commerce Pkwy.	8/1/2006 13:10	0.98	<1		<1		<2	13	0.37
RMD-262	GRAB	13799 Commerce Pkwy.	8/8/2006 13:10	1.2	<1		<1		<2	13	0.35
RMD-262	GRAB	13799 Commerce Pkwy.	8/15/2006 13:00	1.1	<1		<1		12	14	0.39
RMD-262	GRAB	13799 Commerce Pkwy.	8/22/2006 13:10	1.1	<1		<1		<2	14	0.35

Sample	Sample type	Sample reported name	Sampled date	Chlorine Free mg/L	Total Coliform m MF/100 mLs	Total Coliform MPN/100 mLs	Ecoli MF/10 0mLs	Ecoli MPN/1 00mLs	HPC CFU/ mls	Temp °C	Turbidity NTU
RMD-262	GRAB	13799 Commerce Pkwy.	8/29/2006 13:10	0.68	<1		<1		<2	17	0.48
RMD-262	GRAB	13799 Commerce Pkwy.	9/5/2006 12:50	1.1	<1		<1		<2	16	0.35
RMD-262	GRAB	13799 Commerce Pkwy.	9/12/2006 13:30	1	<1		<1		<2	18	0.43
RMD-262	GRAB	13799 Commerce Pkwy.	9/19/2006 13:10	1.3	<1		<1		<2	17	0.47
RMD-262	GRAB	13799 Commerce Pkwy.	9/26/2006 13:10	1	<1		<1		<2	17	0.62
RMD-262	GRAB	13799 Commerce Pkwy.	10/3/2006 13:15	1	<1		<1		<2	16	0.5
RMD-262	GRAB	13799 Commerce Pkwy.	10/10/2006 13:10	0.94	<1		<1		<2	16	0.36
RMD-262	GRAB	13799 Commerce Pkwy.	10/17/2006 13:10	1.2	<1		<1		<2	16	0.56
RMD-262	GRAB	13799 Commerce Pkwy.	10/24/2006 13:10	1.2	<1		<1		<2	14	0.5
RMD-262	GRAB	13799 Commerce Pkwy.	10/31/2006 13:10	0.56	<1		<1		<2	13	1.3
RMD-262	GRAB	13799 Commerce Pkwy.	11/7/2006 13:10	0.88	<1		<1		2	12	1.9
RMD-262	GRAB	13799 Commerce Pkwy.	11/14/2006 13:10	0.74	<1		<1		<2	11	1.4
RMD-262	GRAB	13799 Commerce Pkwy.	11/21/2006 13:20	1	<1		<1		20	10	4
RMD-262	GRAB	13799 Commerce Pkwy.	11/28/2006 13:10	0.98	<1		<1		<2	11	2.6
RMD-262	GRAB	13799 Commerce Pkwy.	12/5/2006 13:10	0.83	<1		<1		<2	8	1.5
RMD-262	GRAB	13799 Commerce Pkwy.	12/12/2006 13:10	0.43	<1		<1		4	9	1.3
RMD-262	GRAB	13799 Commerce Pkwy.	12/19/2006 13:10	1.4	<1		<1		52	12	0.85
RMD-263	GRAB	12560 Cambie Rd.	1/3/2006 12:45	0.93	<1		<1		2	10	1
RMD-263	GRAB	12560 Cambie Rd.	1/10/2006 12:45	0.83	<1		<1		<2	7	0.69
RMD-263	GRAB	12560 Cambie Rd.	1/17/2006 12:45	0.83	<1		<1		<2	7	0.74
RMD-263	GRAB	12560 Cambie Rd.	1/24/2006 12:30	1	<1		<1		<2	6	0.67
RMD-263	GRAB	12560 Cambie Rd.	1/31/2006 12:45	0.65	<1		<1		<2	8	0.69
RMD-263	GRAB	12560 Cambie Rd.	2/7/2006 13:00	0.87	<1		<1		<2	6	0.52
RMD-263	GRAB	12560 Cambie Rd.	2/14/2006 12:30	1	<1		<1		<2	6	0.46
RMD-263	GRAB	12560 Cambie Rd.	2/21/2006 12:45	0.54	<1		<1		<2	5	0.44
RMD-263	GRAB	12560 Cambie Rd.	2/28/2006 12:30	0.7	<1		<1		4	5	0.43
RMD-263	GRAB	12560 Cambie Rd.	3/7/2006 12:30	0.6	<1		<1		8	5	0.55
RMD-263	GRAB	12560 Cambie Rd.	3/14/2006 12:40	0.78	<1		<1		<2	6	0.62
RMD-263	GRAB	12560 Cambie Rd.	3/21/2006 12:45	0.81	<1		<1		<2	6	0.55
RMD-263	GRAB	12560 Cambie Rd.	3/28/2006 12:30	0.67	<1		<1		2	7	0.71
RMD-263	GRAB	12560 Cambie Rd.	4/4/2006 12:45	0.81	<1		<1		<2	6	0.55
RMD-263	GRAB	12560 Cambie Rd.	4/11/2006 12:45	1	<1		<1		<2	7	0.5
RMD-263	GRAB	12560 Cambie Rd.	4/18/2006 12:30	1.2	<1		<1		<2	8	0.46

Sample	Sample type	Sample reported name	Sampled date	Chlorine Free mg/L	Total Coliform MF/100 mLs	Total Coliform MPN/100 mLs	Ecoli MF/100mLs	Ecoli MPN/100mLs	HPC CFU/mls	Temp °C	Turbidity NTU
RMD-263	GRAB	12560 Cambie Rd.	4/25/2006 12:40	0.93	<1		<1		<2	7	0.5
RMD-263	GRAB	12560 Cambie Rd.	5/2/2006 12:30	1	<1		<1		<2	9	0.42
RMD-263	GRAB	12560 Cambie Rd.	5/9/2006 12:40	0.89	<1		<1		<2	8	0.42
RMD-263	GRAB	12560 Cambie Rd.	5/16/2006 12:45	0.89	<1		<1		<2	9	0.46
RMD-263	GRAB	12560 Cambie Rd.	5/23/2006 12:30	0.92	<1		<1		<2	10	0.33
RMD-263	GRAB	12560 Cambie Rd.	5/31/2006 12:45	1	<1		<1		<2	8	0.28
RMD-263	GRAB	12560 Cambie Rd.	6/6/2006 12:30	0.99	<1		<1		<2	10	0.36
RMD-263	GRAB	12560 Cambie Rd.	6/13/2006 12:30	0.93	<1		<1		2	10	0.36
RMD-263	GRAB	12560 Cambie Rd.	6/20/2006 12:40	0.99	<1		<1		<2	16	0.37
RMD-263	GRAB	12560 Cambie Rd.	6/27/2006 12:40	0.86	<1		<1		<2	10	0.38
RMD-263	GRAB	12560 Cambie Rd.	7/4/2006 13:00	1	<1		<1		<2	10	0.37
RMD-263	GRAB	12560 Cambie Rd.	7/11/2006 12:40	0.89	<1		<1		<2	10	0.37
RMD-263	GRAB	12560 Cambie Rd.	7/18/2006 12:40	1.1	<1		<1		<2	11	0.31
RMD-263	GRAB	12560 Cambie Rd.	7/25/2006 12:30	0.87	<1		<1		<2	12	0.31
RMD-263	GRAB	12560 Cambie Rd.	8/1/2006 12:30	1	<1		<1		<2	13	0.35
RMD-263	GRAB	12560 Cambie Rd.	8/8/2006 12:40	1.3	<1		<1		2	13	0.29
RMD-263	GRAB	12560 Cambie Rd.	8/15/2006 12:30	1.2	<1		<1		<2	14	0.78
RMD-263	GRAB	12560 Cambie Rd.	8/22/2006 12:30	1.1	<1		<1		2	15	0.35
RMD-263	GRAB	12560 Cambie Rd.	8/29/2006 12:30	1.1	<1		<1		<2	16	0.46
RMD-263	GRAB	12560 Cambie Rd.	9/5/2006 12:30	1.4	<1		<1		<2	15	0.35
RMD-263	GRAB	12560 Cambie Rd.	9/12/2006 12:50	1.1	<1		<1		<2	16	0.38
RMD-263	GRAB	12560 Cambie Rd.	9/19/2006 12:40	1.1	<1		<1		<2	16	0.51
RMD-263	GRAB	12560 Cambie Rd.	9/26/2006 12:30	1.1	<1		<1		2	17	0.67
RMD-263	GRAB	12560 Cambie Rd.	10/3/2006 12:45	1.2	<1		<1		2	16	0.53
RMD-263	GRAB	12560 Cambie Rd.	10/10/2006 12:40	1.1	<1		<1		<2	15	0.44
RMD-263	GRAB	12560 Cambie Rd.	10/17/2006 12:30	1.2	<1		<1		<2	16	0.43
RMD-263	GRAB	12560 Cambie Rd.	10/24/2006 12:40	1.1	<1		<1		<2	14	0.45
RMD-263	GRAB	12560 Cambie Rd.	10/31/2006 12:30	0.94	<1		<1		<2	14	0.74
RMD-263	GRAB	12560 Cambie Rd.	11/7/2006 12:30	1.2	<1		<1		<2	11	1.8
RMD-263	GRAB	12560 Cambie Rd.	11/14/2006 12:40	0.91	<1		<1		2	11	2
RMD-263	GRAB	12560 Cambie Rd.	11/21/2006 12:40	1.1	<1		<1		<2	9	4
RMD-263	GRAB	12560 Cambie Rd.	11/28/2006 12:30	1.2	<1		<1		<2	9	2.6
RMD-263	GRAB	12560 Cambie Rd.	12/5/2006 12:40	1.4	<1		<1		2	8	1.6

Sample	Sample type	Sample reported name	Sampled date	Chlorine Free mg/L	Total Coliform MF/100 mLs	Total Coliform MPN/100 mLs	Ecoli MF/100 mLs	Ecoli MPN/100 mLs	HPC CFU/mls	Temp °C	Turbidity NTU
RMD-263	GRAB	12560 Cambie Rd.	12/12/2006 12:30	1.1	<1		<1		<2	8	1.2
RMD-263	GRAB	12560 Cambie Rd.	12/19/2006 12:40	1.4	<1		<1		<2	9	1.6
RMD-264	GRAB	13100 Mitchell Rd.	1/3/2006 13:00	0.72	<1		<1		<2	8	0.7
RMD-264	GRAB	13100 Mitchell Rd.	1/10/2006 13:00	0.62	<1		<1		4	7	0.71
RMD-264	GRAB	13100 Mitchell Rd.	1/17/2006 13:00	0.62	<1		<1		<2	7	0.63
RMD-264	GRAB	13100 Mitchell Rd.	1/24/2006 12:50	0.58	<1		<1		<2	7	0.57
RMD-264	GRAB	13100 Mitchell Rd.	1/31/2006 13:00	0.73	<1		<1		<2	7	0.56
RMD-264	GRAB	13100 Mitchell Rd.	2/7/2006 13:15	0.6	<1		<1		<2	7	0.44
RMD-264	GRAB	13100 Mitchell Rd.	2/14/2006 12:50	0.76	<1		<1		<2	6	0.48
RMD-264	GRAB	13100 Mitchell Rd.	2/21/2006 13:00	0.23	<1		<1		2	5	0.37
RMD-264	GRAB	13100 Mitchell Rd.	2/28/2006 12:50	0.6	<1		<1		<2	6	0.42
RMD-264	GRAB	13100 Mitchell Rd.	3/7/2006 12:50	0.43	<1		<1		<2	6	0.49
RMD-264	GRAB	13100 Mitchell Rd.	3/14/2006 12:55	0.82	<1		<1		<2	6	0.47
RMD-264	GRAB	13100 Mitchell Rd.	3/21/2006 13:00	0.57	<1		<1		<2	6	0.34
RMD-264	GRAB	13100 Mitchell Rd.	3/28/2006 12:50	0.59	<1		<1		<2	7	0.61
RMD-264	GRAB	13100 Mitchell Rd.	4/4/2006 13:00	0.56	<1		<1		<2	6	0.45
RMD-264	GRAB	13100 Mitchell Rd.	4/11/2006 13:00	0.34	<1		<1		2	8	0.56
RMD-264	GRAB	13100 Mitchell Rd.	4/18/2006 12:50	0.41	<1		<1		<2	10	0.5
RMD-264	GRAB	13100 Mitchell Rd.	4/25/2006 12:55	0.85	<1		<1		2	9	0.56
RMD-264	GRAB	13100 Mitchell Rd.	5/2/2006 12:50	0.09	<1		<1		4	11	0.4
RMD-264	GRAB	13100 Mitchell Rd.	5/9/2006 12:55	0.75	<1		<1		4	10	0.38
RMD-264	GRAB	13100 Mitchell Rd.	5/16/2006 13:00	0.81	<1		<1		<2	10	0.39
RMD-264	GRAB	13100 Mitchell Rd.	5/23/2006 12:50	0.83	<1		<1		<2	11	0.46
RMD-264	GRAB	13100 Mitchell Rd.	5/31/2006 13:00	0.6	<1		<1		<2	12	0.28
RMD-264	GRAB	13100 Mitchell Rd.	6/6/2006 12:50	0.95	<1		<1		<2	12	0.36
RMD-264	GRAB	13100 Mitchell Rd.	6/13/2006 12:50	0.98	<1		<1		<2	14	0.3
RMD-264	GRAB	13100 Mitchell Rd.	6/20/2006 12:55	0.64	<1		<1		2	12	0.29
RMD-264	GRAB	13100 Mitchell Rd.	6/27/2006 12:55	0.8	<1		<1		<2	12	0.39
RMD-264	GRAB	13100 Mitchell Rd.	7/4/2006 13:20	0.95	<1		<1		<2	12	0.31
RMD-264	GRAB	13100 Mitchell Rd.	7/11/2006 12:55	1	<1		<1		4	12	0.36
RMD-264	GRAB	13100 Mitchell Rd.	7/18/2006 12:55	0.77	<1		<1		2	13	0.28
RMD-264	GRAB	13100 Mitchell Rd.	7/25/2006 12:50	0.8	<1		<1		<2	14	0.25
RMD-264	GRAB	13100 Mitchell Rd.	8/1/2006 12:50	1.1	<1		<1		<2	14	0.36

Sample	Sample type	Sample reported name	Sampled date	Chlorine Free mg/L	Total Coliform MF/100 mLs	Total Coliform MPN/100 mLs	Ecoli MF/100mLs	Ecoli MPN/100mLs	HPC CFU/mls	Temp °C	Turbidity NTU
RMD-264	GRAB	13100 Mitchell Rd.	8/8/2006 12:55	0.49	<1		<1		2	15	0.29
RMD-264	GRAB	13100 Mitchell Rd.	8/15/2006 12:45	0.8	<1		<1		<2	16	0.31
RMD-264	GRAB	13100 Mitchell Rd.	8/22/2006 12:50	0.89	<1		<1		<2	15	0.37
RMD-264	GRAB	13100 Mitchell Rd.	8/29/2006 12:50	0.89	<1		<1		<2	17	0.42
RMD-264	GRAB	13100 Mitchell Rd.	9/5/2006 13:10	0.85	<1		<1		<2	18	0.33
RMD-264	GRAB	13100 Mitchell Rd.	9/12/2006 13:10	0.78	<1		<1		<2	17	0.38
RMD-264	GRAB	13100 Mitchell Rd.	9/19/2006 12:55	1.1	<1		<1		2	17	0.43
RMD-264	GRAB	13100 Mitchell Rd.	9/26/2006 12:50	1	<1		<1		<2	17	0.64
RMD-264	GRAB	13100 Mitchell Rd.	10/3/2006 13:00	1	<1		<1		<2	16	0.47
RMD-264	GRAB	13100 Mitchell Rd.	10/10/2006 12:55	1.1	<1		<1		<2	16	0.46
RMD-264	GRAB	13100 Mitchell Rd.	10/17/2006 12:50	1	<1		<1		<2	16	0.4
RMD-264	GRAB	13100 Mitchell Rd.	10/24/2006 12:55	0.92	<1		<1		<2	14	0.39
RMD-264	GRAB	13100 Mitchell Rd.	10/31/2006 12:50	0.84	<1		<1		<2	12	0.47
RMD-264	GRAB	13100 Mitchell Rd.	11/7/2006 12:50	1.1	<1		<1		<2	12	1.2
RMD-264	GRAB	13100 Mitchell Rd.	11/14/2006 12:55	0.85	<1		<1		<2	11	2.4
RMD-264	GRAB	13100 Mitchell Rd.	11/21/2006 13:00	1	<1		<1		<2	10	3.7
RMD-264	GRAB	13100 Mitchell Rd.	11/28/2006 12:50	1.4	<1		<1		2	8	2.4
RMD-264	GRAB	13100 Mitchell Rd.	12/5/2006 12:55	1.3	<1		<1		2	8	2.5
RMD-264	GRAB	13100 Mitchell Rd.	12/12/2006 12:50	1.3	<1		<1		2	8	1.3
RMD-264	GRAB	13100 Mitchell Rd.	12/19/2006 12:55	0.92	<1		<1		<2	9	1.3
RMD-266	GRAB	9380 General Currie Rd.	1/3/2006 14:15	1.1	<1		<1		<2	7	1.1
RMD-266	GRAB	9380 General Currie Rd.	1/10/2006 14:15	0.71	<1		<1		18	7	0.8
RMD-266	GRAB	9380 General Currie Rd.	1/17/2006 14:15	0.85	<1		<1		250	6	0.75
RMD-266	GRAB	9380 General Currie Rd.	1/24/2006 14:30	1.3	<1		<1		2	6	0.59
RMD-266	GRAB	9380 General Currie Rd.	1/31/2006 14:15	1.1	<1		<1		4	6	0.74
RMD-266	GRAB	9380 General Currie Rd.	2/7/2006 14:50	1	<1		<1		<2	6	0.53
RMD-266	GRAB	9380 General Currie Rd.	2/14/2006 14:30	1.3	<1		<1		<2	6	0.52
RMD-266	GRAB	9380 General Currie Rd.	2/21/2006 14:15	0.9	<1		<1		<2	5	0.55
RMD-266	GRAB	9380 General Currie Rd.	2/28/2006 14:30	0.88	<1		<1		<2	5	0.53
RMD-266	GRAB	9380 General Currie Rd.	3/7/2006 14:30	0.77	<1		<1		<2	5	0.67
RMD-266	GRAB	9380 General Currie Rd.	3/14/2006 14:15	1.1	<1		<1		<2	5	0.63
RMD-266	GRAB	9380 General Currie Rd.	3/21/2006 14:15	0.96	<1		<1		<2	6	0.57
RMD-266	GRAB	9380 General Currie Rd.	3/28/2006 14:30	0.91	<1		<1		6	7	0.76

Sample	Sample type	Sample reported name	Sampled date	Chlorine Free mg/L	Total Coliform MF/100 mLs	Total Coliform MPN/100 mLs	Ecoli MF/100mLs	Ecoli MPN/100mLs	HPC CFU/mls	Temp °C	Turbidity NTU
RMD-266	GRAB	9380 General Currie Rd.	4/4/2006 14:15	0.75	<1		<1		<2	6	0.51
RMD-266	GRAB	9380 General Currie Rd.	4/11/2006 14:15	1.1	<1		<1		2	6	0.42
RMD-266	GRAB	9380 General Currie Rd.	4/18/2006 14:30	1.1	<1		<1		<2	8	0.45
RMD-266	GRAB	9380 General Currie Rd.	4/25/2006 14:10	1.1	<1		<1		2	7	0.44
RMD-266	GRAB	9380 General Currie Rd.	5/2/2006 14:30	0.94	<1		<1		<2	9	0.4
RMD-266	GRAB	9380 General Currie Rd.	5/9/2006 14:10	1.1	<1		<1		<2	8	0.49
RMD-266	GRAB	9380 General Currie Rd.	5/16/2006 14:30	0.93	<1		<1		<2	8	0.46
RMD-266	GRAB	9380 General Currie Rd.	5/23/2006 14:30	1.1	<1		<1		<2	10	0.34
RMD-266	GRAB	9380 General Currie Rd.	5/31/2006 14:15	0.89	<1		<1		<2	8	0.27
RMD-266	GRAB	9380 General Currie Rd.	6/6/2006 14:30	0.73	<1		<1		<2	10	0.35
RMD-266	GRAB	9380 General Currie Rd.	6/13/2006 14:30	1	<1		<1		<2	10	0.36
RMD-266	GRAB	9380 General Currie Rd.	6/20/2006 14:10	1.2	<1		<1		<2	10	0.37
RMD-266	GRAB	9380 General Currie Rd.	6/27/2006 14:10	0.97	<1		<1		<2	11	0.37
RMD-266	GRAB	9380 General Currie Rd.	7/4/2006 14:55	1	<1		<1		<2	11	0.33
RMD-266	GRAB	9380 General Currie Rd.	7/11/2006 14:10	0.9	<1		<1		<2	11	0.44
RMD-266	GRAB	9380 General Currie Rd.	7/18/2006 14:10	1.1	<1		<1		<2	10	0.44
RMD-266	GRAB	9380 General Currie Rd.	7/25/2006 14:30	0.42	<1		<1		<2	12	0.28
RMD-266	GRAB	9380 General Currie Rd.	8/1/2006 14:30	1.2	<1		<1		<2	13	0.3
RMD-266	GRAB	9380 General Currie Rd.	8/8/2006 14:15	0.92	<1		<1		4	15	0.32
RMD-266	GRAB	9380 General Currie Rd.	8/15/2006 14:00	1.1	<1		<1		<2	12	0.29
RMD-266	GRAB	9380 General Currie Rd.	8/22/2006 14:30	0.99	<1		<1		2	14	0.33
RMD-266	GRAB	9380 General Currie Rd.	8/29/2006 14:30	1.1	<1		<1		2	16	0.44
RMD-266	GRAB	9380 General Currie Rd.	9/5/2006 14:30	1.5	<1		<1		<2	15	0.43
RMD-266	GRAB	9380 General Currie Rd.	9/12/2006 14:30	1.2	<1		<1		<2	16	0.41
RMD-266	GRAB	9380 General Currie Rd.	9/19/2006 14:10	1.1	<1		<1		4	16	0.48
RMD-266	GRAB	9380 General Currie Rd.	9/26/2006 14:50	0.8	<1		<1		<2	16	0.49
RMD-266	GRAB	9380 General Currie Rd.	10/3/2006 14:15	1.4	<1		<1		<2	15	0.46
RMD-266	GRAB	9380 General Currie Rd.	10/10/2006 14:10	1.3	<1		<1		2	15	0.41
RMD-266	GRAB	9380 General Currie Rd.	10/17/2006 14:30	1.5	<1		<1		<2	15	0.67
RMD-266	GRAB	9380 General Currie Rd.	10/24/2006 14:10	0.98	<1		<1		<2	14	0.63
RMD-266	GRAB	9380 General Currie Rd.	10/31/2006 14:30	1.2	<1		<1		2	13	0.92
RMD-266	GRAB	9380 General Currie Rd.	11/7/2006 14:30	1.5	<1		<1		<2	11	1.8
RMD-266	GRAB	9380 General Currie Rd.	11/14/2006 14:10	1.2	<1		<1		<2	10	1.6

Sample	Sample type	Sample reported name	Sampled date	Chlorine Free mg/L	Total Coliform MF/100 mLs	Total Coliform MPN/100 mLs	Ecoli MF/100mLs	Ecoli MPN/100mLs	HPC CFU/mls	Temp °C	Turbidity NTU
RMD-266	GRAB	9380 General Currie Rd.	11/21/2006 14:30	1.5	<1		<1		<2	9	4.8
RMD-266	GRAB	9380 General Currie Rd.	11/28/2006 14:30	1.6	<1		<1		<2	8	2.6
RMD-266	GRAB	9380 General Currie Rd.	12/5/2006 14:15	1.3	<1		<1		<2	7	1.6
RMD-266	GRAB	9380 General Currie Rd.	12/12/2006 14:30	1.2	<1		<1		<2	8	1.2
RMD-266	GRAB	9380 General Currie Rd.	12/19/2006 14:15	1.4	<1		<1		<2	14	1.3
RMD-267	GRAB	17240 Fedoruk	1/9/2006 14:15	1.2	<1		<1		<2	5	1.5
RMD-267	GRAB	17240 Fedoruk	1/16/2006 14:15	0.91	<1		<1		10	6	0.64
RMD-267	GRAB	17240 Fedoruk	1/23/2006 14:30	0.76	<1		<1		<2	6	0.53
RMD-267	GRAB	17240 Fedoruk	1/30/2006 14:15	1.1	<1		<1		2	5	0.35
RMD-267	GRAB	17240 Fedoruk	2/6/2006 14:15	0.84	<1		<1		<2	5	0.35
RMD-267	GRAB	17240 Fedoruk	2/13/2006 14:30	0.6	<1		<1		<2	6	0.42
RMD-267	GRAB	17240 Fedoruk	2/20/2006 14:15	0.72	<1		<1		2	5	0.43
RMD-267	GRAB	17240 Fedoruk	2/27/2006 14:15	0.79	<1		<1		<2	4	0.37
RMD-267	GRAB	17240 Fedoruk	3/6/2006 14:30	0.65	<1		<1		<2	5	0.38
RMD-267	GRAB	17240 Fedoruk	3/13/2006 14:15	0.72	<1		<1		<2	5	0.42
RMD-267	GRAB	17240 Fedoruk	3/20/2006 14:15	1.2	<1		<1		<2	6	0.42
RMD-267	GRAB	17240 Fedoruk	3/27/2006 14:30	0.61	<1		<1		2	7	0.35
RMD-267	GRAB	17240 Fedoruk	4/3/2006 14:10	0.78	<1		<1		<2	7	0.48
RMD-267	GRAB	17240 Fedoruk	4/10/2006 14:15	0.8	<1		<1		<2	7	0.38
RMD-267	GRAB	17240 Fedoruk	4/24/2006 14:10	0.82	<1		<1		<2	8	0.35
RMD-267	GRAB	17240 Fedoruk	5/1/2006 14:30	0.82	<1		<1		<2	10	0.3
RMD-267	GRAB	17240 Fedoruk	5/8/2006 14:10	0.72	<1		<1		<2	9	0.32
RMD-267	GRAB	17240 Fedoruk	5/15/2006 14:15	0.76	<1		<1		<2	9	0.33
RMD-267	GRAB	17240 Fedoruk	5/29/2006 14:30	0.78	<1		<1		<2	10	0.41
RMD-267	GRAB	17240 Fedoruk	6/5/2006 14:30	0.82	<1		<1		2	11	0.32
RMD-267	GRAB	17240 Fedoruk	6/13/2006 14:05	0.63	<1		<1		2	14	0.55
RMD-267	GRAB	17240 Fedoruk	6/19/2006 14:15	0.81	<1		<1		2	13	0.56
RMD-267	GRAB	17240 Fedoruk	6/26/2006 14:00	0.71	<1		<1		<2	12	0.44
RMD-267	GRAB	17240 Fedoruk	7/10/2006 14:15	0.99	<1		<1		2	16	0.36
RMD-267	GRAB	17240 Fedoruk	7/17/2006 14:15	1.2	<1		<1		8	14	0.53
RMD-267	GRAB	17240 Fedoruk	7/24/2006 14:30	0.95	<1		<1		6	16	0.36
RMD-267	GRAB	17240 Fedoruk	7/31/2006 14:30	1.1	<1		<1		12	16	0.34
RMD-267	GRAB	17240 Fedoruk	8/14/2006 14:15	1.4	<1		<1		<2	19	0.38

Sample	Sample type	Sample reported name	Sampled date	Chlorine Free mg/L	Total Coliform MF/100 mLs	Total Coliform MPN/100 mLs	Ecoli MF/100mLs	Ecoli MPN/100mLs	HPC CFU/mls	Temp °C	Turbidity NTU
RMD-267	GRAB	17240 Fedoruk	8/21/2006 14:30	1.1	<1		<1		24	19	0.45
RMD-267	GRAB	17240 Fedoruk	8/28/2006 14:30	1.2	<1		<1		<2	18	0.62
RMD-267	GRAB	17240 Fedoruk	9/12/2006 14:30	1.2	<1		<1		<2	18	0.4
RMD-267	GRAB	17240 Fedoruk	9/18/2006 14:15	1.2	<1		<1		<2	17	0.44
RMD-267	GRAB	17240 Fedoruk	9/25/2006 14:30	0.83	<1		<1		2	18	0.36
RMD-267	GRAB	17240 Fedoruk	10/2/2006 14:10	0.97	<1		<1		2	17	0.43
RMD-267	GRAB	17240 Fedoruk	10/16/2006 14:30	1.1	<1		<1		<2	17	0.36
RMD-267	GRAB	17240 Fedoruk	10/23/2006 14:25	0.98	<1		<1		<2	15	0.32
RMD-267	GRAB	17240 Fedoruk	10/30/2006 14:30	0.96	<1		<1		<2	13	0.79
RMD-267	GRAB	17240 Fedoruk	11/6/2006 14:10	1	<1		<1		<2	11	1.5
RMD-205	GRAB	13851 Steveston Hwy.	11/20/2006 14:10	0.91	<1		<1		<2	11	7.4
RMD-267	GRAB	17240 Fedoruk	11/27/2006 13:30	1	<1		<1		<2	10	2.4
RMD-267	GRAB	17240 Fedoruk	12/4/2006 14:15	1.2	<1		<1		2	8	1.8
RMD-267	GRAB	17240 Fedoruk	12/11/2006 14:30	0.82	<1		<1		LA	8	1.3
RMD-267	GRAB	17240 Fedoruk	12/18/2006 14:30	1.1	<1		<1		<2	7	1.5
RMD-268	GRAB	13800 No. 3 Rd. (off Garden City)	1/4/2006 14:30	0.68	<1		<1		2	8	0.58
RMD-268	GRAB	13800 No. 3 Rd. (off Garden City)	1/10/2006 14:30	0.66	<1		<1		78	8	0.59
RMD-268	GRAB	13800 No. 3 Rd. (off Garden City)	1/17/2006 14:30	0.98	<1		<1		<2	8	0.57
RMD-268	GRAB	13800 No. 3 Rd. (off Garden City)	1/24/2006 14:50	0.57	<1		<1		<2	7	0.52
RMD-268	GRAB	13800 No. 3 Rd. (off Garden City)	1/31/2006 14:30	0.64	<1		<1		2	8	0.54
RMD-268	GRAB	13800 No. 3 Rd. (off Garden City)	2/7/2006 15:10	0.69	<1		<1		<2	7	0.42
RMD-268	GRAB	13800 No. 3 Rd. (off Garden City)	2/14/2006 14:50	0.65	<1		<1		<2	7	0.51
RMD-268	GRAB	13800 No. 3 Rd. (off Garden City)	2/21/2006 14:30	0.7	<1		<1		2	6	0.46
RMD-268	GRAB	13800 No. 3 Rd. (off Garden City)	2/28/2006 14:50	0.76	<1		<1		<2	6	0.45
RMD-268	GRAB	13800 No. 3 Rd. (off Garden City)	3/7/2006 14:50	0.61	<1		<1		<2	6	0.55
RMD-268	GRAB	13800 No. 3 Rd. (off Garden City)	3/14/2006 14:30	0.64	<1		<1		<2	6	0.43
RMD-268	GRAB	13800 No. 3 Rd. (off Garden City)	3/21/2006 14:30	0.9	<1		<1		<2	6	0.57
RMD-268	GRAB	13800 No. 3 Rd. (off Garden City)	3/28/2006 14:50	0.77	<1		<1		2	8	0.46
RMD-268	GRAB	13800 No. 3 Rd. (off Garden City)	4/4/2006 14:30	0.74	<1		<1		<2	7	0.44
RMD-268	GRAB	13800 No. 3 Rd. (off Garden City)	4/11/2006 14:30	0.99	<1		<1		<2	7	0.42
RMD-268	GRAB	13800 No. 3 Rd. (off Garden City)	4/18/2006 14:50	1.1	<1		<1		<2	9	0.36
RMD-268	GRAB	13800 No. 3 Rd. (off Garden City)	4/25/2006 14:25	0.72	<1		<1		2	8	0.41
RMD-268	GRAB	13800 No. 3 Rd. (off Garden City)	5/2/2006 14:50	0.88	<1		<1		<2	10	0.33

Sample	Sample type	Sample reported name	Sampled date	Chlorine Free mg/L	Total Coliform m MF/100 mLs	Total Coliform MPN/100 mLs	Ecoli MF/10 0mLs	Ecoli MPN/1 00mLs	HPC CFU/ mLs	Temp °C	Turbidity NTU
RMD-268	GRAB	13800 No. 3 Rd. (off Garden City)	5/9/2006 14:40	0.88	<1		<1		<2	9	0.33
RMD-268	GRAB	13800 No. 3 Rd. (off Garden City)	5/16/2006 14:45	0.3	<1		<1		<2	12	0.34
RMD-268	GRAB	13800 No. 3 Rd. (off Garden City)	5/23/2006 14:50	0.67	<1		<1		<2	11	0.29
RMD-268	GRAB	13800 No. 3 Rd. (off Garden City)	5/31/2006 14:30	0.62	<1		<1		<2	10	0.34
RMD-268	GRAB	13800 No. 3 Rd. (off Garden City)	6/6/2006 14:50	0.69	<1		<1		<2	12	0.35
RMD-268	GRAB	13800 No. 3 Rd. (off Garden City)	6/13/2006 14:50	0.82	<1		<1		<2	13	0.42
RMD-268	GRAB	13800 No. 3 Rd. (off Garden City)	6/20/2006 14:25	0.95	<1		<1		4	12	0.35
RMD-268	GRAB	13800 No. 3 Rd. (off Garden City)	6/27/2006 14:25	0.96	<1		<1		10	11	0.48
RMD-268	GRAB	13800 No. 3 Rd. (off Garden City)	7/4/2006 15:10	0.76	<1		<1		<2	12	0.32
RMD-268	GRAB	13800 No. 3 Rd. (off Garden City)	7/11/2006 14:25	0.97	<1		<1		<2	11	0.29
RMD-268	GRAB	13800 No. 3 Rd. (off Garden City)	7/18/2006 14:25	0.77	<1		<1		2	11	0.31
RMD-268	GRAB	13800 No. 3 Rd. (off Garden City)	7/25/2006 14:50	0.57	<1		<1		<2	13	0.36
RMD-268	GRAB	13800 No. 3 Rd. (off Garden City)	8/1/2006 14:50	0.97	<1		<1		2	14	0.29
RMD-268	GRAB	13800 No. 3 Rd. (off Garden City)	8/8/2006 14:30	1.1	<1		<1		4	14	0.3
RMD-268	GRAB	13800 No. 3 Rd. (off Garden City)	8/15/2006 14:15	0.58	<1		<1		2	15	0.25
RMD-268	GRAB	13800 No. 3 Rd. (off Garden City)	8/22/2006 14:50	0.94	<1		<1		<2	15	0.34
RMD-268	GRAB	13800 No. 3 Rd. (off Garden City)	8/29/2006 14:50	0.54	<1		<1		<2	16	0.48
RMD-268	GRAB	13800 No. 3 Rd. (off Garden City)	9/5/2006 14:50	1.1	<1		<1		<2	16	0.32
RMD-268	GRAB	13800 No. 3 Rd. (off Garden City)	9/12/2006 14:50	0.42	<1		<1		<2	16	0.35
RMD-268	GRAB	13800 No. 3 Rd. (off Garden City)	9/19/2006 14:25	1.1	<1		<1		<2	16	0.44
RMD-268	GRAB	13800 No. 3 Rd. (off Garden City)	9/26/2006 15:10	0.83	<1		<1		<2	16	0.64
RMD-268	GRAB	13800 No. 3 Rd. (off Garden City)	10/3/2006 14:30	0.77	<1		<1		<2	16	0.44
RMD-268	GRAB	13800 No. 3 Rd. (off Garden City)	10/10/2006 14:25	1	<1		<1		<2	15	0.46
RMD-268	GRAB	13800 No. 3 Rd. (off Garden City)	10/17/2006 14:50	0.91	<1		<1		2	16	0.38
RMD-268	GRAB	13800 No. 3 Rd. (off Garden City)	10/24/2006 14:30	0.86	<1		<1		<2	14	0.91
RMD-268	GRAB	13800 No. 3 Rd. (off Garden City)	10/31/2006 14:50	1	<1		<1		2	14	0.58
RMD-268	GRAB	13800 No. 3 Rd. (off Garden City)	11/7/2006 14:50	1.1	<1		<1		<2	12	1.2
RMD-268	GRAB	13800 No. 3 Rd. (off Garden City)	11/14/2006 14:25	0.97	<1		<1		<2	11	1.2
RMD-268	GRAB	13800 No. 3 Rd. (off Garden City)	11/21/2006 14:50	1.2	<1		<1		<2	11	3.8
RMD-268	GRAB	13800 No. 3 Rd. (off Garden City)	11/28/2006 14:50	1.1	<1		<1		<2	10	2.5
RMD-268	GRAB	13800 No. 3 Rd. (off Garden City)	12/5/2006 14:30	1.1	<1		<1		<2	8	1.9
RMD-268	GRAB	13800 No. 3 Rd. (off Garden City)	12/12/2006 14:50	1.1	<1		<1		<2	8	1.2
RMD-268	GRAB	13800 No. 3 Rd. (off Garden City)	12/19/2006 14:30	1.2	<1		<1		<2	11	1.2

Sample	Sample type	Sample reported name	Sampled date	Chlorine Free mg/L	Total Coliform MF/100 mLs	Total Coliform MPN/100 mLs	Ecoli MF/100 mLs	Ecoli MPN/100 mLs	HPC CFU/ mLs	Temp °C	Turbidity NTU
RMD-269	GRAB	14951 Triangle Rd.	1/5/2006 13:33	0.68	<1		<1		6	6	0.99
RMD-269	GRAB	14951 Triangle Rd.	1/11/2006 13:35	0.83	<1		<1		<2	7	1.2
RMD-269	GRAB	14951 Triangle Rd.	1/18/2006 13:35	0.68	<1		<1		6	7	0.71
RMD-269	GRAB	14951 Triangle Rd.	1/25/2006 14:20	0.55	<1		<1		6	7	0.59
RMD-269	GRAB	14951 Triangle Rd.	2/1/2006 13:35	0.83	<1		<1		10	7	0.87
RMD-269	GRAB	14951 Triangle Rd.	2/8/2006 15:10	0.65	<1		<1		<2	7	1
RMD-269	GRAB	14951 Triangle Rd.	2/15/2006 14:20	0.91	<1		<1		8	7	1.1
RMD-269	GRAB	14951 Triangle Rd.	2/22/2006 13:25	0.7	<1		<1		<2	5	0.8
RMD-269	GRAB	14951 Triangle Rd.	3/1/2006 15:20	0.71	<1		<1		<2	6	0.71
RMD-269	GRAB	14951 Triangle Rd.	3/8/2006 14:20	0.8	<1		<1		2	5	0.75
RMD-269	GRAB	14951 Triangle Rd.	3/15/2006 14:10	0.88	<1		<1		<2	5	0.78
RMD-269	GRAB	14951 Triangle Rd.	3/23/2006 9:00	0.48	<1		<1		2	7	0.45
RMD-269	GRAB	14951 Triangle Rd.	3/29/2006 14:30	0.63	<1		<1		8	8	0.64
RMD-269	GRAB	14951 Triangle Rd.	4/5/2006 13:45	0.92	<1		<1		2	7	0.52
RMD-269	GRAB	14951 Triangle Rd.	4/12/2006 13:25	0.65	<1		<1		<2	7	0.48
RMD-269	GRAB	14951 Triangle Rd.	4/19/2006 14:10	0.75	<1		<1		<2	10	0.55
RMD-269	GRAB	14951 Triangle Rd.	4/26/2006 13:45	0.86	<1		<1		<2	8	0.96
RMD-269	GRAB	14951 Triangle Rd.	5/3/2006 14:10	0.91	<1		<1		2	10	0.42
RMD-269	GRAB	14951 Triangle Rd.	5/10/2006 13:35	0.77	<1		<1		4	8	0.64
RMD-269	GRAB	14951 Triangle Rd.	5/17/2006 13:35	0.72	<1		<1		<2	9	0.46
RMD-269	GRAB	14951 Triangle Rd.	5/24/2006 14:25	0.77	<1		<1		<2	11	0.28
RMD-269	GRAB	14951 Triangle Rd.	5/31/2006 14:10	0.88	<1		<1		8	11	0.34
RMD-269	GRAB	14951 Triangle Rd.	6/7/2006 15:30	0.81	<1		<1		<2	10	0.36
RMD-269	GRAB	14951 Triangle Rd.	6/14/2006 14:10	0.95	<1		<1		<2	12	0.29
RMD-269	GRAB	14951 Triangle Rd.	6/21/2006 13:35	0.89	<1		<1		<2	11	0.39
RMD-269	GRAB	14951 Triangle Rd.	6/28/2006 13:35	0.95	<1		<1		4	10	0.48
RMD-269	GRAB	14951 Triangle Rd.	7/5/2006 13:35	0.86	<1		<1		<2	12	0.67
RMD-269	GRAB	14951 Triangle Rd.	7/12/2006 13:35	0.92	<1		<1		<2	12	0.37
RMD-269	GRAB	14951 Triangle Rd.	7/19/2006 13:35	1	<1		<1		42	11	0.34
RMD-269	GRAB	14951 Triangle Rd.	7/26/2006 14:10	0.93	<1		<1		<2	14	0.29
RMD-269	GRAB	14951 Triangle Rd.	8/2/2006 14:20	1.1	<1		<1		2	13	0.27
RMD-269	GRAB	14951 Triangle Rd.	8/9/2006 13:35	1.1	<1		<1		24	12	0.37
RMD-269	GRAB	14951 Triangle Rd.	8/16/2006 14:10	1.1	<1		<1		4	16	0.51

Sample	Sample type	Sample reported name	Sampled date	Chlorine Free mg/L	Total Coliform MF/100 mLs	Total Coliform MPN/100 mLs	Ecoli MF/100mLs	Ecoli MPN/100mLs	HPC CFU/mls	Temp °C	Turbidity NTU
RMD-269	GRAB	14951 Triangle Rd.	8/23/2006 14:10	0.96	<1		<1		<2	15	0.65
RMD-269	GRAB	14951 Triangle Rd.	8/30/2006 14:20	1.2	<1		<1		<2	17	0.46
RMD-269	GRAB	14951 Triangle Rd.	9/6/2006 15:10	1.2	<1		<1		<2	15	0.42
RMD-269	GRAB	14951 Triangle Rd.	9/13/2006 14:10	1.2	<1		<1		<2	17	0.41
RMD-269	GRAB	14951 Triangle Rd.	9/20/2006 13:35	1.1	<1		<1		<2	16	0.49
RMD-269	GRAB	14951 Triangle Rd.	9/27/2006 14:10	0.92	<1		<1		2	16	0.42
RMD-269	GRAB	14951 Triangle Rd.	10/4/2006 13:50	1.2	<1		<1		<2	16	0.46
RMD-269	GRAB	14951 Triangle Rd.	10/11/2006 15:30	1.1	<1		<1		10	15	0.43
RMD-269	GRAB	14951 Triangle Rd.	10/18/2006 14:30	0.99	<1		<1		<2	15	0.56
RMD-269	GRAB	14951 Triangle Rd.	10/25/2006 13:30	1	<1		<1		<2	13	0.58
RMD-269	GRAB	14951 Triangle Rd.	11/1/2006 14:30	0.92	<1		<1		2	14	0.91
RMD-269	GRAB	14951 Triangle Rd.	11/8/2006 15:35	1.2	<1		<1		2	12	1.2
RMD-269	GRAB	14951 Triangle Rd.	11/15/2006 14:10	0.78	<1		<1		2	11	1.4
RMD-269	GRAB	14951 Triangle Rd.	11/22/2006 14:30	0.2	<1		<1		12	13	3.1
RMD-269	GRAB	14951 Triangle Rd.	11/29/2006 15:25	1.3	<1		<1		<2	9	2.9
RMD-269	GRAB	14951 Triangle Rd.	12/6/2006 14:25	1.3	<1		<1		<2	8	1.7
RMD-269	GRAB	14951 Triangle Rd.	12/13/2006 14:20	0.85	<1		<1		<2	9	1.1
RMD-269	GRAB	14951 Triangle Rd.	12/20/2006 14:15	1.3	<1		<1		4	15	1.2
RMD-269	GRAB	14951 Triangle Rd.	12/27/2006 14:15	0.05	<1		<1		NA	9	0.74
RMD-270	GRAB	8200 Jones Rd.	10/11/2006 14:30	1	<1		<1		2	15	0.57
RMD-270	GRAB	8200 Jones Rd.	10/18/2006 14:10	1.2	<1		<1		<2	16	0.56
RMD-270	GRAB	8200 Jones Rd.	10/25/2006 14:00	1.2	<1		<1		<2	13	0.44
RMD-270	GRAB	8200 Jones Rd.	11/1/2006 14:10	1.1	<1		<1		<2	13	0.64
RMD-270	GRAB	8200 Jones Rd.	11/8/2006 14:50	1.3	<1		<1		2	12	1.3
RMD-270	GRAB	8200 Jones Rd.	11/15/2006 14:55	1	<1		<1		<2	11	1.5
RMD-270	GRAB	8200 Jones Rd.	11/22/2006 14:10	1.1	<1		<1		<2	10	4.5
RMD-270	GRAB	8200 Jones Rd.	11/29/2006 14:05	1.4	<1		<1		<2	9	2.4
RMD-270	GRAB	8200 Jones Rd.	12/6/2006 15:10	1.4	<1		<1		<2	8	1.7
RMDSp-06	SPECIAL	Horseshoe Place	11/20/2006 14:20	0.7	<1		<1		380	15	6.1
RMD-270	GRAB	8200 Jones Rd.	12/20/2006 13:55	1.4	<1		<1		2	14	1.1
RMD-270	GRAB	8200 Jones Rd.	12/27/2006 13:55	1.1	<1		<1		NA	7	1.2
RMD-Sp01	SPECIAL	Oak St. 30 main	9/8/2006 23:00	1.1	<1		<1		<2	17	
RMDSp-01	SPECIAL	9520 McBurney	1/31/2006 14:20	0.98	<1		<1			6	0.73

Sample	Sample type	Sample reported name	Sampled date	Chlorine Free mg/L	Total Coliform m MF/100 mLs	Total Coliform MPN/100 mLs	Ecoli MF/100mLs	Ecoli MPN/100mLs	HPC CFU/mls	Temp °C	Turbidity NTU
RMDSp-01	SPECIAL	Rmd special	3/15/2006 15:15	<0.01					5500	8	
RMDSp-01	SPECIAL	Worksyard	3/29/2006 12:30	0.46	<1		<1		<2	10	0.54
RMDSp-01	SPECIAL	Worksyard, main #001	4/5/2006 12:35	0.67	<1		<1		<2	7	1.1
RMDSp-01	SPECIAL	Worksyard	4/12/2006 15:10	0.98	<1		<1			9	0.5
RMDSp-01	SPECIAL	Works yard, Main #001	4/26/2006 12:40	0.68	<1		<1		<2	11	0.39
RMDSp-01	SPECIAL	Templeton Rd.	8/21/2006 8:30	0.29	<1		<1		<2	15	0.63
RMDSp-01	SPECIAL	8220 Jones Rd. outside tap	9/14/2006 14:11	0.93	<1		<1		<2	17	0.65
RMDSp-01	SPECIAL	Miller Rd.	10/5/2006 8:50	1.1	<1		<1			15	0.5
RMDSp-01	SPECIAL	3rd & River	10/11/2006 13:50	0.75	<1		<1		<2	16	2
RMDSp-01	SPECIAL	13120 Vanier Pl. Front outside tap	11/14/2006 14:10	0.42	<1		<1			15	1
RMD-267	GRAB	17240 Fedoruk	11/20/2006 14:30	1.4	<1		<1		2	9	16
RMDSp-07	SPECIAL	3120 Sprigside	11/20/2006 14:45	0.43	<1		<1		<2	15	5.1
RMDSp-01	SPECIAL	No 4 Rd.& Steveston Hyw	12/13/2006 11:00	0.93	<1		<1		20	9	4.7
RMDSp-01	SPECIAL	Steveston & 4 Rd	12/14/2006 12:30	1.1	<1		<1			10	1.8
RMDSp-02	SPECIAL	13120 Vanier Pl. Back outside	11/14/2006 14:30	0.42	<1		<1			15	0.81
RMDSp-08	SPECIAL	9760 Capella	11/20/2006 15:05	0.89	<1		<1		32	14	5.1
RMDSp-02	SPECIAL	River Rd, E. of Nelson, hydrant	11/20/2006 13:00	0.79	<1		<1		<2	13	1.3
RMDSp-02	SPECIAL	#5 Rd. & Steveston Hwy. Town Pantry, w/s tap	12/13/2006 11:15	0.97	<1		<1		130	11	4.1
RMDSp-02	SPECIAL	Steveston & 5 Rd	12/14/2006 12:45	1.3	<1		<1			9	3.8
RMD-202	GRAB	1500 Valemont Way	11/20/2006 15:10	1.3	<1		<1		2	9	10
RMD-214	GRAB	11720 Westminster Hwy.	11/20/2006 15:30	1.1	<1		<1		2	9	6.6
RMDSp-03	SPECIAL	Blundell & 5 Rd	12/14/2006 13:00	1.4	<1		<1			10	1.5
RMD-259	GRAB	10020 Amethyst Ave.	11/21/2006 14:15	1.4	<1		<1		<2	10	5.5
RMD-257	GRAB	6640 Blundell Rd.	11/21/2006 15:20	1.5	<1		<1		<2	10	5.2
RMDSp-04	SPECIAL	Blundell & 4 Rd	12/14/2006 13:15	1.4	<1		<1			8	2.1
RMDSp-03	SPECIAL	#5 Rd. & Blundell, outside tap	12/13/2006 11:30	1		<1		<1	<2	11	31
RMDSp-04	SPECIAL	#4 Rd. & Blundell, outside tap	12/13/2006 11:45	1		<1		<1	<2	9	31
RMD-251	GRAB	5951McCallan Rd.	12/13/2006 12:30	0.79	<1		<1		<2	8	6
RMD-250	GRAB	6071 Azure Rd.	12/13/2006 13:10	1.2	<1		<1		<2	8	5.2
RMDSp-E002	SPECIAL	11080 Westminster Hwy	12/14/2006 12:55	0.41	<1		<1		130	10	4.2
RMDSp-E004	SPECIAL	10573 Williams Rd	12/14/2006 13:30	1	<1		<1		30	10	1.8
RMDSp-PRV#1	SPECIAL	Ferguson PRV	11/23/2006 12:10	1.3	<1		<1			8.3	3.4

Sample	Sample type	Sample reported name	Sampled date	Chlorine Free mg/L	Total Coliform MF/100 mLs	Total Coliform MPN/100 mLs	Ecoli MF/100mLs	Ecoli MPN/100mLs	HPC CFU/mls	Temp °C	Turbidity NTU
RMDSp-PRV#2	SPECIAL	Bird and Shell PRV	11/23/2006 13:00	1.5	<1		<1			6.8	3.5
RMDSp-PRV#3	SPECIAL	Nelson North PRV	11/23/2006 13:20	1.5	<1		<1			7.2	2
RMDSp-PRV#4	SPECIAL	Nelson & Blundell PRV	11/23/2006 13:40	0.85	<1		<1			9.2	2.8
RMDSp-PRV#5	SPECIAL	Blundell & Shell PRV	11/23/2006 14:00	1.4	<1		<1			8	3.4
RMDSp-PRV#6	SPECIAL	Steveston & Shell	11/23/2006 14:20	1.5	<1		<1			9.1	4
RMDSp-PRV01	SPECIAL	Steveston and Shell	11/24/2006 8:00	1.4	<1		<1		<2	9	4
RMDSp-PRV01	SPECIAL	Steveston & Shell PRV01	12/1/2006 8:25	1.3	<1		<1			7	2.3
RMDSp-PRV02	SPECIAL	Blundell and Shell	11/24/2006 8:45	1.5	<1		<1		<2	8	4.3
RMDSp-PRV02	SPECIAL	Blundell & Shell PRV02	12/1/2006 8:40	1.3	<1		<1			6.3	2.4
RMDSp-PRV03	SPECIAL	Nelson and Blundell	11/24/2006 9:15	0.68	<1		<1		<2	9	2.5
RMDSp-PRV03	SPECIAL	Ferguson PRV03	12/1/2006 9:00	1.2	<1		<1			6.7	2.1
RMDSp-PRV04	SPECIAL	Nelson and River	11/24/2006 9:50	1.3	<1		<1		<2	7	2.1
RMDSp-PRV04	SPECIAL	Bird & Shell PRV04	12/1/2006 9:15	1.2	<1		<1			4.8	2.3
RMDSp-PRV05	SPECIAL	Bird and Shell	11/24/2006 10:20	1.4	<1		<1		4	7	3.4
RMDSp-PRV05	SPECIAL	Nelson & River PRV05	12/1/2006 9:30	1.1	<1		<1			5.7	2.4
RMDSp-PRV06	SPECIAL	Ferguson	11/24/2006 11:15	1.2	<1		<1		<2	8	3.4
RMDSp-PRV06	SPECIAL	Nelson & Blundell PRV06	12/1/2006 9:45	1.1	<1		<1			7.5	2.6
RMDSp-PRV1	SPECIAL	Ferguson	11/25/2006 7:35	1.3	<1		<1		<2	8.1	3.4
RMDSp-PRV1	SPECIAL	Ferguson PRV#1	11/29/2006 12:20	1.3	<1		<1			7	2.5
RMDSp-PRV1	SPECIAL	Ferguson PRV1	11/30/2006 12:40	1.3	<1		<1			6.9	2.2
RMDSp-PRV-1	SPECIAL	Ferguson Rd. PRV #1	11/20/2006 9:30	1.4	<1		<1			9	4.6
RMDSp-PRV2	SPECIAL	Shell and Bird	11/25/2006 7:50	1.4	<1		<1		2	6.4	4.3
RMDSp-PRV2	SPECIAL	Bird PRV#2	11/29/2006 12:35	1.3	<1		<1			5	2.4
RMDSp-PRV2	SPECIAL	Bird PRV2	11/30/2006 13:00	1.4	<1		<1			5	2.1
RMDSp-PRV-2	SPECIAL	Shell & Bird PRV #2	11/20/2006 8:45	1.3	<1		<1			9	4.7
RMDSp-PRV3	SPECIAL	River and Nelson	11/25/2006 8:10	1.2	<1		<1		<2	7.3	2.8
RMDSp-PRV3	SPECIAL	River & Nelson PRV#3	11/29/2006 12:55	1.4	<1		<1			5.5	2
RMDSp-PRV3	SPECIAL	River & Nelson PRV3	11/30/2006 13:15	1.2	<1		<1			5.5	2.6
RMDSp-PRV-3	SPECIAL	Steveston & Shell PRV #3	11/20/2006 8:40	1.5	<1		<1			9.6	4.7
RMDSp-PRV4	SPECIAL	Blundell and Nelson	11/25/2006 8:30	1.2	<1		<1		<2	9	2.2
RMDSp-PRV4	SPECIAL	Blundell & Nelson PRV#4	11/29/2006 13:15	0.91	<1		<1			8	2.3
RMDSp-PRV4	SPECIAL	Nelson & Blundell PRV4	11/30/2006 13:30	1.4	<1		<1			7.3	2.3
RMDSp-PRV-4	SPECIAL	Blundell & Shell PRV #4	11/20/2006 8:55	1.3	<1		<1			8.3	5

Sample	Sample type	Sample reported name	Sampled date	Chlorine Free mg/L	Total Coliform m MF/100 mLs	Total Coliform MPN/100 mLs	Ecoli MF/100 mLs	Ecoli MPN/100 mLs	HPC CFU/ mLs	Temp °C	Turbidity NTU
RMDSp-PRV5	SPECIAL	Blundell and Shell	11/25/2006 8:50	1.5	<1		<1		2	7.6	4.2
RMDSp-PRV5	SPECIAL	Shell & Blundell PRV#5	11/29/2006 13:35	1.4	<1		<1			7	2.3
RMDSp-PRV5	SPECIAL	Shell & Blundell PRV5	11/30/2006 13:55	1.4	<1		<1			6.7	2.1
RMD-254	GRAB	5300 No. 3 Rd.	12/13/2006 14:00	0.79		<1		<1	<2	8	15
RMDSp-PRV6	SPECIAL	Steveston and Shell	11/25/2006 9:10	1.5	<1		<1		<2	8.7	3.5
RMDSp-PRV6	SPECIAL	Shell & Steveston PRV#6	11/29/2006 13:55	1.6	<1		<1			7	2.4
RMDSp-PRV6	SPECIAL	Steveston PRV6	11/30/2006 14:30	1.4	<1		<1			7.2	2.1
RMD-270	GRAB	8200 Jones Rd.	12/13/2006 15:20	1.1	<1		<1		<2	9	5.3
RMDSp-W001	SPECIAL	10900 Westminster Hwy	12/14/2006 12:45	1.1	<1		<1		140	9	4.9
RMDSp-W003	SPECIAL	11000 Blk Williams Rd	12/14/2006 13:15	0.63	<1		<1		34	11	1.5

APPENDIX 3 : CITY OF RICHMOND S.C.A.D.A AND PREASURE TESTING SITES

RICHMOND WATER PRV AND PRESSURE SITES ON SCADA													
RTU#													
215	STATION NAME	STATION TYPE	INSTALLATION	GVRD Press	RICH Press	RICH Pres s #2	FLOW	FLOW #2	HI SUMP ALARM	pH	TURBIDITY	CHLORINE	PILOT CONT.
216	SHELL & STEVESTON PRV	WATER PRV	PERMANENT										
217	NELSON & BLUNDELL PRV	WATER PRV	PERMANENT										
218	SHELL & BLUNDELL PRV	WATER PRV	PERMANENT										
219	SHELL & WILLIAMS PRV	WATER PRV	PERMANENT										
220	SHELL & BIRD PRV	WATER PRV	PERMANENT										
251	NELSON & WESTMINSTER PRV	WATER PRV	WIP										
252	FERGUSON PRV	WATER PRV	PERMANENT										
253	GRAUER PRV	WATER PRV	PERMANENT										
254	OAKSTREET PRV	WATER PRV	PERMANENT										
	NELSON NORTH PRV	WATER PRV	PERMANENT										
	CAMBIE PRV	WATER PRV	NO SCADA										
	OAK & RIVER	WATER PRV	NO SCADA										
	SHELL & MONTEITH	WATER PRV	NO SCADA										
	SHELL & WESTMINSTER	WATER PRV	NO SCADA										
1	PRESSURE SITES												
5	QUEENSBOROUGH	DRAINAGE	PERMANENT										
40	NO 6 ROAD SOUTH	DRAINAGE	PERMANENT										
48	STEVESTON	SANI PUMPS	PERMANENT										
80	BARNARD	SANI PUMPS	PERMANENT										
106	LYNAS	SANI PUMPS	PERMANENT										
167	BRIGHOUSE	SANI PUMPS	PERMANENT										
206	EDGEMERE	SANI PUMPS	PERMANENT										
42	GRAYBAR	SANI PUMPS	PERMANENT										
110	RICHMOND PARK	SANI PUMPS	TEMPORARY										
174	LESLIE	SANI PUMPS	TEMPORARY										
189	SIMPSON	SANI PUMPS	TEMPORARY										
193	BURROWS	SANI PUMPS	TEMPORARY										
190	BURKEVILLE	SANI PUMPS	TEMPORARY										
119	TWIGG	SANI PUMPS	TEMPORARY										
180	RICHMOND CENTRE	SANI PUMPS	TEMPORARY										
89	WOODHEADEAST	SANI PUMPS	TEMPORARY										
122	MAPLE	SANI PUMPS	TEMPORARY										

APPENDIX 4 – CITY OF RICHMOND WATER SAMPLING SITES

MONDAY				
1	Valmont&Knox Way	1500 Valmont Way	Sampling Station	202
2	Westminster Hwy&Willett Ave.	23260 Westminster Hwy.	Sampling Station	203
3	3180 Granville Ave.	3180 Granville Ave.	Sampling Station	204
4	Fraser Wharves	13851 Steveston Hwy.	Sampling Station	205
5	Steveston Ball Park	4251 Moncton Street	Sampling Station	206
6	13200 No.4 Rd	13200 No. 4 Rd.	Sampling Station	208
7	South Arm Park	Opp. 8600 Ryan Rd.	Sampling Station	212
8	Opp. Richmond Nature Park	11720 Westminster Hwy.	Sampling Station	214
9	11080 No.2 Rd.	11080 No.2 Rd.	Sampling Station	216
10	17240 Fedoruk Rd.	17240 Fedoruk Rd.	Sampling Station	267
TUESDAY				
1	No.2Rd.& Blundell Rd.	6640 Blundell Rd.	Sampling Station	257
2	Gilbert Rd.& Dyke Rd.	7000Blk Dyke Rd.	Sampling Station	258
3	10020 Amethyst Ave.	10020 Amethyst Ave.	Sampling Station	259

TUESDAY (CONT)				
4	11111 Horseshoe Way	11111 Horseshoe Way	Sampling Station	260
5	Mylora Golf Course	9911 Sidaway Rd.	Sampling Station	261
6	13799 Commerce Pkwy.	13799 Commerce Pkwy.	Sampling Station	262
7	Cambie Community Centre	12560 Cambie Rd.	Sampling Station	263
8	13100 Mitchell Rd.	13100 Mitchell Rd.	Sampling Station	264
9	Ash St & General Currie	9380 General Currie Rd.	Sampling Station	266
10	13000Blk. Garden City Rd.	13800 No. 3 Rd.	Sampling Station	268
WEDNESDAY				
1	Shell & Dyke Rd.	11000Blk Dyke Rd.	Sampling Station	249
2	6071 Azure Rd.	6071 Azure Rd.	Sampling Station	250
3	Opp. Works Yard	5951 McCallan Rd.	Sampling Station	251
4	Hugh Boyd School	9751 Pendleton Rd.	Sampling Station	252
5	No.3 Rd.& Steveston Hwy	11051 No.3 Rd.	Sampling Station	253
6	8000 Blk. Alderbridge Way	5300 No. 3 Rd.	Sampling Station	254
7	Miller Rd. Sample Station	6000Blk. Miller Rd.	Sampling Station	255
8	McDonald Beach	1000Blk. McDonald Rd.	Sampling Station	256
9	14951 Triangle Rd.	14951 Triangle Rd.	Sampling Station	269
10	8200 Jones Rd.	8200 Jones Rd.	Sampling Station	270

APPENDIX 5 : THM AND HAA TEST RESULTS

Sample	Sample Description	Date Sampled	THM (ppb)					HAA (ppb)						pH
			Chloroform	Bromodichloromethane	Chlorodibromomethane	Bromoform	Total Trihalomethanes	Monochloroacetic Acid	Monobromoacetic Acid	Dibromoacetic Acid	Dichloroacetic Acid	Trichloroacetic Acid	Total Haloacetic Acid	
RMD-250	6071 Azure Rd.	2/21/2006 15:10	26	<0.4	<0.5	<1	26	<15	<1	<0.5	26	22	48	
RMD-250	6071 Azure Rd.	5/9/2006 15:10	32	0.5	<0.5	<1	33	<15	<1	<0.5	22	27	49	
RMD-250	6071 Azure Rd.	9/12/2006 12:35	32	0.8	<0.5	<1	33	<15	<1	<0.5	26	36	62	
RMD-250	6071 Azure Rd.	11/29/2006 12:40	27	0.7	<0.5	<1	28	<15	<1	<0.5	22	38	60	
RMD-251	5951McCallan Rd.	2/28/2006 15:00	25	0.4	<0.5	<1	25	<15	<1	<0.5	27	19	46	
RMD-251	5951McCallan Rd.	5/9/2006 15:20	36	0.6	<0.5	<1	37	<15	<1	<0.5	19	21	40	
RMD-251	5951McCallan Rd.	9/12/2006 12:20	30	0.7	<0.5	<1	31	<15	<1	<0.5	26	40	66	
RMD-251	5951McCallan Rd.	11/29/2006 12:20	24	0.7	<0.5	<1	25	<15	<1	<0.5	17	22	39	
RMD-258	7000 Blk. Dyke Rd.	2/21/2006 14:40	37	0.4	<0.5	<1	37	<15	<1	<0.5	30	30	60	
RMD-258	7000 Blk. Dyke Rd.	5/16/2006 14:55	41	0.6	<0.5	<1	42	<15	<1	<0.5	45	40	85	
RMD-258	7000 Blk. Dyke Rd.	9/12/2006 15:10	39	0.9	<0.5	<1	40	<15	<1	<0.5	31	45	76	
RMD-258	7000 Blk. Dyke Rd.	11/30/2006 14:30	36	0.9	<0.5	<1	37	<15	<1	<0.5	18	29	47	
RMD-259	10020 Amethyst Ave.	2/21/2006 14:00	26	<0.4	<0.5	<1	26	<15	<1	<0.5	25	21	46	
RMD-259	10020 Amethyst Ave.	5/9/2006 13:55	35	0.6	<0.5	<1	36	<15	<1	<0.5	23	28	51	7
RMD-259	10020 Amethyst Ave.	9/12/2006 14:15	31	0.8	<0.5	<1	32	<15	<1	<0.5	32	47	79	6.8
RMD-259	10020 Amethyst Ave.	11/29/2006 14:10	25	0.6	<0.5	<1	26	<15	<1	<0.5	14	18	32	6.9

APPENDIX 6 : CITY OF RICHMOND : 2006 HEAVEY METAL TESTING RESULTS

Sample	Sampled date	Copper Total mg/L	Iron Total mg/L	Lead Total mg/L	Zinc Total mg/L
RMD-250	3/9/2006 8:33	0.014	0.06	<0.001	0.008
RMD-250	12/19/2006 12:30	0.016	0.11	<0.001	0.006
RMD-257	3/9/2006 8:50	0.014	0.06	<0.001	0.004
RMD-257	12/19/2006 15:00	0.003	0.12	<0.001	0.004
RMD-263	3/9/2006 11:15	0.019	0.08	<0.001	0.008
RMD-263	12/19/2006 13:25	0.003	0.11	<0.001	0.004



November 16, 2006

GVRD RESIDENTS ARE ADVISED OF DETERIORATING DRINKING WATER QUALITY

The GVRD Medical Health Officers are advising that “the turbidity of the drinking water supplied to homes through the water distribution system has reached levels unprecedented in recent years. As turbidity increases, there is a potential for increased risk of gastro-intestinal illness. Until turbidity returns to acceptable levels residents may wish to use an alternate drinking water source (for example: bottled water) or boil their drinking water.

Discolouration of drinking water is a very good indicator of high levels of turbidity. If using boiled water use a kettle and ensure that you allow it to cool before decanting to another container or moving it to the refrigerator.

TAP WATER IS ACCEPTABLE FOR USES OTHER THAN DRINKING, BRUSHING TEETH OR WASHING FRUITS AND VEGETABLES.

GVRD Staff will continue to monitor water quality closely. This advisory will remain in effect until the Medical Health Officer is satisfied that drinking water quality has returned to an acceptable standard.”

GVRD staff advise that turbidity levels in the GVRD’s Capilano and Seymour reservoirs are very high, and less so in the Coquitlam source, as a result of the extremely heavy rainfall experienced in the past several days. The region is currently discharging water from the Capilano and Seymour lakes in an effort to release as much of the turbid water as is possible. Inflow to the reservoirs is, at the moment, experiencing much lower turbidity, although additional impact can be expected from storms forecast for this weekend.

Disinfection of the source water has been increased, as has sampling and testing.

“We are working closely with the medical health authorities and will be updating them as the situation progresses,” said GVRD CAO and Water Commissioner Johnny Carline. “At present, turbidity is an unavoidable consequence of the very heavy rains we have experienced. Completion of the Seymour-Capilano Filtration Project in 2009 will provide a long term solution. In the meantime, residents should be aware of the steps suggested by the Medical Health Officers.”

---30---

Bill Morrell
Corporate Relations
604 451-6107
604 788-2821 (cell)