

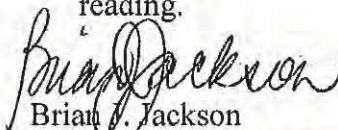

**To:** Planning Committee **Date:** June 30, 2011  
**From:** Brian J. Jackson **File:** RZ 10-552527  
 Director of Development  
**Re:** Application by Amin Alidina for Rezoning at 6780 No. 4 Road from Local Commercial (CL) to Congregate Housing and Child Care - McLennan (ZR8)

**Staff Recommendation**

1. That Official Community Plan Amendment Bylaw No. 8791, to redesignate 6780 No. 4 Road from "Agriculture" to "Agriculture, Institutional and Public" in the Land Use Map of Schedule 2.13A of Official Community Plan Bylaw No. 7100 (East Richmond McLennan Sub Area Plan), be introduced and given first reading.
2. That Bylaw No. 8791, having been considered in conjunction with:
  - the City's Financial Plan and Capital Program;
  - the Greater Vancouver Regional District Solid Waste and Liquid Waste Management Plans;
 is hereby deemed to be consistent with said program and plans, in accordance with Section 882(3)(a) of the Local Government Act.
3. That Bylaw No. 8791, having been considered in accordance with OCP Bylaw Preparation Consultation Policy 5043, be referred to the Vancouver International Airport Authority for comment on or before the Public Hearing on the OCP Amendment Bylaw No. 8791.
4. That Bylaw No. 8792, to create the "Congregate Housing and Child Care – McLennan (ZR8)" zone and for the rezoning of 6780 No. 4 Road from "Local Commercial (CL)" to "Congregate Housing and Child Care - McLennan (ZR8)", be introduced and given first reading.

  
 Brian J. Jackson  
 Director of Development

BJ:ke  
Att.

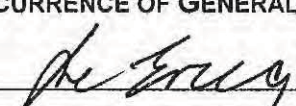
FOR ORIGINATING DEPARTMENT USE ONLY		
<b>Routed To:</b> Community Social Services Policy Planning	<b>Concurrence</b> Y <input checked="" type="checkbox"/> N <input type="checkbox"/> Y <input checked="" type="checkbox"/> N <input type="checkbox"/>	<b>CONCURRENCE OF GENERAL MANAGER</b> 

## Staff Report

### Origin

Amin Alidina has applied to the City of Richmond for permission to rezone 6780 No. 4 Road (**Attachment 1** – Location Map) from Local Commercial (CL) to a new Congregate Housing and Child Care (ZR8) zoning district in order to develop a 10 bed congregate housing care facility and 37 space child care centre.

### Background and History of Development Applications

The subject site is contained in the Agricultural Land Reserve (ALR) and has existing Local Commercial (CL) zoning on the subject site that permits development of convenience store in conjunction with a residential dwelling unit.

Although the subject site is contained in the ALR, it is exempted from Agricultural Land Commission (ALC) regulations because the property is on separate certificate of title and less than 2 acres in size as of December 21, 1972. The subject property was created by the original subdivision plan for this area in 1912 and has not been subdivided further with the exception of a minor road dedication secured in 2005. The size of the site is 2,448 sq.m (0.6 acres). As the property is exempted from ALC land use regulations, no application or approval from the ALC is required.

Based on the subject site's existing Local Commercial zoning, a Development Permit application was submitted in 2004 (DP 04-280263) for a convenience store with an accessory residential unit. The Development Permit was approved by the Development Permit Panel (September 28, 2005) and issued by Council on October 11, 2005. The developer for the property did not proceed with the project and the Development Permit expired after 2 years.

After the initial Development Permit was issued in 2005, a new proposal was tabled by the owner that significantly changed the site layout and design. This new Development Permit application (DP 06-327868) was not supported by the Development Permit Panel (June 28, 2006) and was denied by Council (July 10, 2006).

With the exception of the current rezoning application for congregate housing and child care centre, no other proposals for redevelopment have been submitted for this site.

### Project Description

The development proposal on the subject site involves the co-location of a congregate housing care facility (10 beds total) and 37 space child care centre in two separate buildings (refer to **Attachment 2** for a preliminary plan of development). The congregate housing care facility (contained in a portion of a 2 storey building) is 961 sq.m (10,349 sq.ft.) in area and can accommodate 10 individuals in care that reside in separate living quarters that contain a bedroom, bathroom and living area, but do not have any kitchen or cooking facilities. Uses that support the congregate housing are communal eating/cooking areas, nursing and medical support areas, common areas and administrative/reception offices. The proposal is a purpose built congregate housing facility designed to provide full-time medical care and supervision to residents.

A separate residential caretaker dwelling unit (331 sq.m or 3,565 sq.ft. in area) is contained on the remaining portion of the second floor of the congregate housing building.

A 37 space child care centre is located in a separate building to the east of the congregate housing care facility. The building is 175 sq.m (1,876 sq.ft.) in area and is designed to accommodate 25 child care spaces (Age 30 months to school age) and 12 spaces for infants less than 36 months in age. Required outdoor play space based on the proposed number and type of children in care is provided at grade adjacent to the child care building. On top of the child care building is a rooftop terrace that is proposed as an outdoor unenclosed patio for the residential caretaker. Portions of the outdoor terrace is also allocated to the child care facility should it be required for licensing purposes.

The total area of all buildings on the site is 1,467 sq.m (15,790 sq.ft.).

The main vehicle access to the development is provided on Granville Avenue (east side of subject site). A right-out only vehicle exit is provided along No. 4 Road and situated on the north portion of the site. Off-street parking areas are generally situated in the north-east quadrant of the site. A Development Application Data Sheet is contained in **Attachment 3**.

#### Comparison of Current Proposal with Previous Development Permit Approval

The proposed total floor area of the development that includes the congregate housing, residential caretaker suite and child care facility is 1,467 sq.m (15,790 sq.ft.). In comparison, the previously issued Development Permit (DP 04-280263) for a local convenience store with an accessory attached residential dwelling unit proposed a total floor area of 934 sq.m (10,055 sq.ft.). Therefore, the current development proposes 533 sq.m (5,737 sq.ft.) of additional area when compared to the previous Development Permit, which did not ultimately develop.

#### **Surrounding Development**

- To the North: An Agricultural zoned (AG1) property in the ALR containing a single-family residential dwelling.
- To the East: An Agricultural zoned (AG1) property in the ALR containing a single-family residential dwelling
- To the South: An Agricultural zoned (AG1) property in the ALR on the other side of Granville Avenue containing a single-family residential dwelling.
- To the West: A property zoned for a Two-Unit Dwelling (RD1) on the other side of No. 4 Road that is outside of the ALR.

#### **Related Policies & Studies**

##### Official Community Plan – Existing Land Use Designations

The subject site is designated for Agriculture in the General Land Use Map of the Official Community Plan (OCP). The East Richmond McLennan Sub-Area Plan (Schedule 2.13A) also designates the subject site for "Agriculture". The sub-area plan also contains a policy to support the establishment of child care and community services to support the growing population in the surrounding areas.

Official Community Plan – No Amendment

The OCP General Land Use Map designates the subject site for Agriculture. No amendment to this land use designation is proposed as the General Land Use Map identifies the broad City-wide vision for agriculture and supporting land uses in the ALR.

East Richmond McLennan Sub-Area Plan – Proposed Amendment

The East Richmond McLennan Sub-Area Plan Land Use Map designates the subject site for Agriculture. An amendment to change the subject site's "Agriculture" land use designation to "Agriculture, Institutional and Public" is proposed as part of this rezoning application (refer to **Attachment 4**). The proposed OCP amendment is supported on the following basis:

- The subject site has existing Local Commercial (CL) zoning that would enable the development of a small convenience store without requiring a rezoning application or OCP amendment to proceed.
- ALC approvals are not required as the site is exempted from the provisions and regulations applicable to the ALR.
- The proposal to develop congregate housing and a child care facility on the site complies with the "Agriculture, Institutional and Public" designation, which is defined as follows:
  - "Those areas of the City where the principal use is Agriculture, religious facilities, assembly use, community use, public administration, utilities and works, health and safety measures."

The approach to amending the OCP East Richmond McLennan Sub-Area Plan Land Use Map, while maintaining the existing designation in the broader OCP General Land Use Map is consistent with the previous approaches the City has taken in relation to the OCP. Retaining the existing "Agriculture" designation in the General Land Use Map of the OCP represents the broad vision for the area. An amendment to the East Richmond McLennan Sub-Area Plan land use map is proposed to accurately reflect a designation that complies with the land uses associated with the redevelopment proposal. An OCP amendment does not set an undesirable precedent as the revision is based on a site-specific application on a property with existing, historical commercial zoning, which is not reflected in the East Richmond McLennan Sub Area Plan Land Use Map (i.e., currently designated "Agriculture"). On this basis, staff support the proposed OCP amendment.

OCP – Aircraft Noise Sensitive Development Policy

According to the OCP Aircraft Noise Sensitive Development Map, the subject site is contained in Area 4 (**Attachment 5**). Based on this designation, all aircraft noise sensitive land uses can be considered.

Group Home Policy (Community Care Facility, Minor)

The City's existing land use policies for group homes (Community Care Facility, Minor) only apply to residential dwellings that are being utilized as a group home (can be licensed or unlicensed by Vancouver Coastal Health) for care of 7 to 10 residents. The subject proposal is not a group home and related land use policies for such uses do not apply as the subject proposal is a purpose built congregate housing care facility that provides full-time medical care and support to individuals residing for short, medium and long-term periods. The proposed congregate housing care facility and child care development will be reviewed through the rezoning process.

## Consultation

The applicant distributed notices to surrounding properties in the immediate vicinity of the subject site that described the components of the project. The applicant has also discussed the project with immediate neighbours as well as those who contacted the proponent through the distributed notices. In addition to the consultation undertaken by the applicant, the rezoning application requires notification based on the statutory Public Hearing process.

### OCP Bylaw Preparation Consultation Policy 5043

In accordance with Council Policy 5043 on consultation for OCP amendments, the proposed development does not need to be referred to School District No. 38 (Richmond) because it does not have the potential to generate 50 or more school aged children.

The proposed zoning and OCP amendments comply with the OCP Aircraft Noise Sensitive Development policy. Nevertheless, in accordance with Council Policy on OCP consultation, staff recommend that proposed OCP amendment be referred to the Vancouver International Airport Authority for comment on or before Public Hearing.

### Agricultural Advisory Committee

The Agricultural Advisory Committee (AAC) Terms of Reference identify the mandate of the AAC shall be to “review and comment from the agricultural viability perspective on issues, plans and specific development applications referred by staff or Council.”

Based on staff’s assessment of the project having minimal impacts on surrounding farm activities or agricultural viability, the rezoning application was not referred to the AAC. Should Committee or Council require review and comment from the AAC, staff will arrange to have the project forwarded to the AAC.

## Public Input

Staff have received input (via telephone and email) from two neighbours who have contacted staff to obtain information on the project and status of the application. No specific concerns, comments or other correspondence were forwarded to City staff at the time of the preparation of this staff report. Staff will monitor any comments and correspondence received through the rezoning process.

## Staff Comments

### Proposed New Zoning District – Congregate Housing and Child Care – McLennan (ZR8)

A new zoning district is proposed that permits congregate housing and child care (limited to a maximum of 10 residents in congregate housing and 37 child care spaces) as the permitted uses and a residential caretaker/security operator unit as a secondary use. Specific setbacks are proposed to enable the buildings to be located close to the street frontage and allow for sufficient space for drive-aisles and off-street parking areas. The proposed density is 0.6 Floor Area Ratio (FAR), which is identical to the density permitted for a single-family dwelling built on an Agriculture (AG1) zoned lot in the ALR. As noted previously, the project proposes 1,467 sq.m (15,790 sq.ft.) total building area, which is 533 sq.m (5,737 sq. ft.) larger than the commercial project approved through the 2005 Development Permit. Project form, character and overall

massing to adjacent single-family dwellings will be reviewed through the Development Permit application process.

Engineering – Storm System Capacity Analysis

Engineering staff have conducted a review of the project and determined that no storm system capacity analysis is required for the development. Through the forthcoming Servicing Agreement, a site analysis is required for connection to the City storm system (preferred connection would be to Granville Avenue).

Engineering – Water System Capacity Analysis

Existing water capacity was also reviewed and determined that sufficient capacity exists to accommodate the development.

Engineering – On-site Sanitary Disposal System

The subject site is located in the ALR and is not serviced by a City sanitary sewer system (that is located on No. 4 Road and services properties to the west). The site is also located outside of a City sanitary sewer area boundary. Based on an existing Council Policy (Policy 7401), properties outside of a City sanitary sewer area boundary are not permitted to connect to a City sanitary system. As a result, the applicant was advised that the development would need to be serviced by an appropriately designed on-site sewage disposal system and that no connection to the City sanitary sewer system would be permitted. Furthermore, a legal agreement that identifies that the subject site is outside a City sanitary sewer area boundary and that no connection to a City sanitary sewer system will be permitted is being secured as a rezoning consideration attached to this application. This legal agreement will also identify that the on-site sewage disposal system is required to be regularly maintained to ensure that the system operates as designed based on the recommendations of the consulting engineer.

An on-site sanitary disposal system has been designed by the applicant's engineering consultant to address the sanitary waste generated from the congregate housing care facility and child care proposal. A majority of the subject site is covered by building, impermeable parking and drive-aisle areas with little space available for a conventional on-site septic disposal field that require open, undeveloped areas to function properly. As a result, the consulting engineer has employed an on-site sanitary disposal system that addresses the challenges of the site, while also enabling sanitary waste to be disposed (on-site) of properly.

The on-site sanitary system is located underneath the parking and drive-aisle area and consists of a series of enclosed compartments designed to treat waste generated from development. The system is also designed to enable maintenance as the surface concrete slabs for the parking and drive-aisle can be lifted off and removed. A more detailed description of the on-site sanitary disposal system and the ability for the system to adequately service this development is contained in a letter from the consulting engineer (**Attachment 6**).

The permitting requirements for an on-site septic disposal system is administered by VCH and involves the following:

- All on-site sanitary disposal systems are required to be designed by an appropriate, certified professional.
- VCH administer the process by requiring applicants to submit an on-site sewage system application filing to confirm that the system has been designed by an appropriate professional consultant and that the system can accommodate the proposed development.
- VCH approve the on-site sewage system application once the professional consultant has finalized all components of the design and submitted all necessary certifications and letter of assurances (i.e., system to be regularly maintained).

The on-site sewage system has been designed, reviewed and approved by the applicant's consulting engineer to comply with VCH regulations pertaining to on-site sewage disposal. Submission and approval of the on-site sewerage design application filing by VCH is a rezoning consideration to be completed prior to the adoption of the rezoning amendment bylaw.

#### Implications of an On-Site Sewage System Failure

The intensive level of development on the subject site has resulted in the proponent having to engage a professional engineer to design an on-site sewage system that specifically addresses the challenges of not having an undisturbed open area for implementation of a conventional on-site sewage disposal system (i.e., percolating septic field). Although the consulting engineer that designed the system has confirmed that it can accommodate and adequately dispose of the sewage waste from the development, the consultant does not provide any guarantee towards the life expectancy of the system. In the event that the on-site sewage system fails, there are the following implications to be made aware of:

- Implementation of a conventional on-site septic field system, should the proposed system fail, is not possible based on the development intensity on the subject site.
- Implementation of a holding tank that is regularly serviced and emptied is not a viable long-term solution and would not be permitted under the City's Building Regulation Bylaw (Bylaw 7230)
- An on-site sewage system failure would result in pressure from the owner/operator of the site to City staff and Richmond City Council to enable a connection to a City sanitary sewer system, which would be contrary to the adopted Council Policy that does not permit sanitary sewer connections to properties outside of a City sanitary sewer boundary.

To address these issues, a rezoning consideration will be for the applicant to obtain approval of the on-site sewerage design application filing by VCH. Furthermore, a legal agreement will be registered (rezoning consideration) on title that identifies:

- That the subject site is outside a City sanitary sewer area boundary and that no connection to a City sanitary sewer system is permitted.
- That the on-site sewage disposal system is required to be regularly maintained to ensure that the system operates as designed based on the recommendations of the consulting engineer.

### Transportation/Engineering Utilities – Frontage and Intersection Upgrades

A Servicing Agreement is required to be completed prior to issuance of the Building Permit for the following frontage related works:

- Along the subject site's No. 4 Road frontage, design and construction of a new 1.5m concrete sidewalk along the existing property line with new concrete curb and gutter and grass and treed boulevard between the edge of the pavement and new sidewalk.
- The vehicle exit on No. 4 Road at the north edge of the site is required to be designed to be a "right-out" only exit with a minimum of 1m separation between the proposed new right-out exit driveway letdown and existing driveway letdown servicing the neighbouring lot to the north.
- Along the subject site's Granville Avenue frontage, design and construction of a new 1.5m concrete sidewalk along the existing property line with new concrete curb and gutter and grass and treed boulevard between the edge of the pavement and new sidewalk and pavement widening to accommodate a 3.3m wide left hand turn lane with 30m of vehicle storage and a 4.3m wide curb lane to accommodate a shared vehicle/bike lane.
- All works will be at the developers' sole cost.

A voluntary cash-in-lieu contribution in the amount of \$35,000 is required for related intersection improvements at No. 4 Road and Granville Avenue and is being secured as a rezoning consideration. The voluntary contribution will be for intersection upgrades to internally illuminate street sign names on all approaches and upgrade all signals to accessible audible pedestrian signals.

### Site Access

The main vehicle access to the subject site is from Granville Avenue near the east property line away from the intersection. A right out only vehicle exit is proposed along No. 4 Road that prohibits vehicles from entering the site and limits vehicles exiting the property to right turn movements only. A legal agreement restricting the No. 4 Road vehicle exit to right-out only will be secured as a rezoning consideration.

### **Analysis**

#### Development Rationale for Subject Site

Under existing Local Commercial (CL) zoning, there was a previous Council approval (DP 04-280263) to develop the property into a small convenience store with an accessory residential dwelling. However, the site did not develop and has been vacant for a number of years. As the site is zoned for Local Commercial use and as no viable proposal has been identified, it is appropriate to consider the proposed alternative land uses.

The East Richmond McLennan Sub-Area Plan has a policy to support the establishment of child care facilities and community services in the area. A proposed 10 bed congregate housing care facility and 37 space child care centre complies with the East Richmond McLennan Sub Area Plan policy. The applicant has identified that the congregate housing will provide short, medium and long-term care beds. The proposed 37 space child care centre provides group child care spaces for early infant care (12 spaces) and children between the ages of 30 months to school age (25 spaces). Community Social Services staff support the proposed uses as they assist in meeting community needs.



### Precedent Issues

The proposal to develop congregate housing, child care and a residential caretaker unit does not set a precedent for other ALR exempted small lots to follow. The existing Local Commercial (CL) zoning applicable to the subject site is a unique situation and serves as the basis for considering alternative land uses currently not permitted in the existing commercial zoning. A similar development scenario would not be considered or supported for other small agricultural lots that are exempted from ALR regulations as these lots are zoned Agriculture (AG1). For these situations, non-farming related development is limited in the AG1 zoning to a single-family dwelling only (that can be constructed at 0.6 FAR).

### Co-Location of Congregate Housing Care Facility and Child Care Centre

Although the congregate housing care facility and child care centre are located on the same property, the uses are contained in separate buildings and outdoor areas for the daycare and congregate housing are also appropriately divided. A walkway on the second floor provides a link between the two buildings; however, this only provides a link for the residential caretaker unit to an outdoor patio located on the roof of the daycare centre. No direct building linkage is provided between the congregate housing and daycare centre.

The applicant has advised that co-locating these two uses on the same site is necessary in order to make both uses financially viable as the revenue from the daycare centre helps to subsidize the operation of the congregate housing care facility. City staff have discussed the proposal with VCH staff, who have identified they have no concerns and support the co-location of congregate housing on the same site as a child care centre. VCH is also required to license both the congregate housing and daycare component of the project that will address any site-specific issues.

### Proposed 37 Space Child Care Facility

The applicant has identified that the size of the child care facility to accommodate 37 group daycare spaces is necessary to ensure the economic viability of the overall project and that the revenue generated from the child care operation will help support the congregate housing care facility.

The outdoor play space is designed to be shared to enable different child care groups to utilize the same space at different times. City staff have discussed this configuration with VCH staff who have no concerns about a shared outdoor space arrangement that would enable this daycare centre to meet child care licensing requirements. Design measures to configure the outdoor play area to enable sharing from different child care groups (i.e., separating play equipment from toddler access) can be established through the forthcoming Development Permit application and VCH licensing process.

### Forthcoming Development Permit Application

A Development Permit application is required for the subject development proposal. In addition to a review of the project in conjunction with City Development Permit guidelines, the Development Permit will address the following issues:

- Addressing adjacencies and implementing appropriate buffers to single-family residential dwellings on Agriculture (AG1) zoned properties.
- Ensure that the form, character and massing is consistent with the single-family character of the immediate surrounding area.

- Designing an appropriate streetscape along No. 4 Road and Granville Avenue.
- A minor variance request to enable a small building encroachment (approximately 0.3m or 1 ft.) for the corner cut at the intersection.
- A landscape plan for open space and green areas of the site.
- Universal accessibility design measures, guidelines and requirements.

#### Flood Plain Covenant

Registration of a Flood Plain Covenant on title that requires a minimum flood construction level of 2.9m is required and will be secured as a rezoning consideration for the subject application.

#### Aircraft Noise Sensitive Development Policy

Based on the OCP Aircraft Noise Sensitive Development Map (**Attachment 5**), the site is in Area 4 (All aircraft noise sensitive land use types may be considered). The proposed uses are aircraft noise sensitive land uses (congregate housing and child care). Based on the OCP Policy, these land uses can be considered subject to the registration of aircraft noise sensitive use covenant on title of the subject property, which will be secured as a rezoning consideration.

#### **Financial Impact or Economic Impact**

None.

#### **Conclusion**

The proposed development to establish a 10 bed congregate housing care facility and 37 space child care centre provides essential community support services and benefits to the residents of the surrounding area and Richmond. All technical concerns related to the land use rezoning application and OCP amendment have been addressed. On this basis, staff support the rezoning application and associated OCP amendment as proposed.

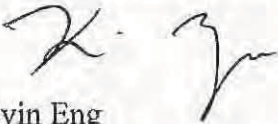

Kevin Eng  
Planner 1

KE:cas

Attachment 1: Location Map

Attachment 2: Preliminary Plan of Development

Attachment 3: Development Application Data Sheet

Attachment 4: East Richmond McLennan Sub Area Plan – Proposed Amendment

Attachment 5: Aircraft Noise Sensitive Development Map

Attachment 6: On-site Sanitary Sewer System Description Letter

Attachment 7: Rezoning Considerations Concurrence



# City of Richmond

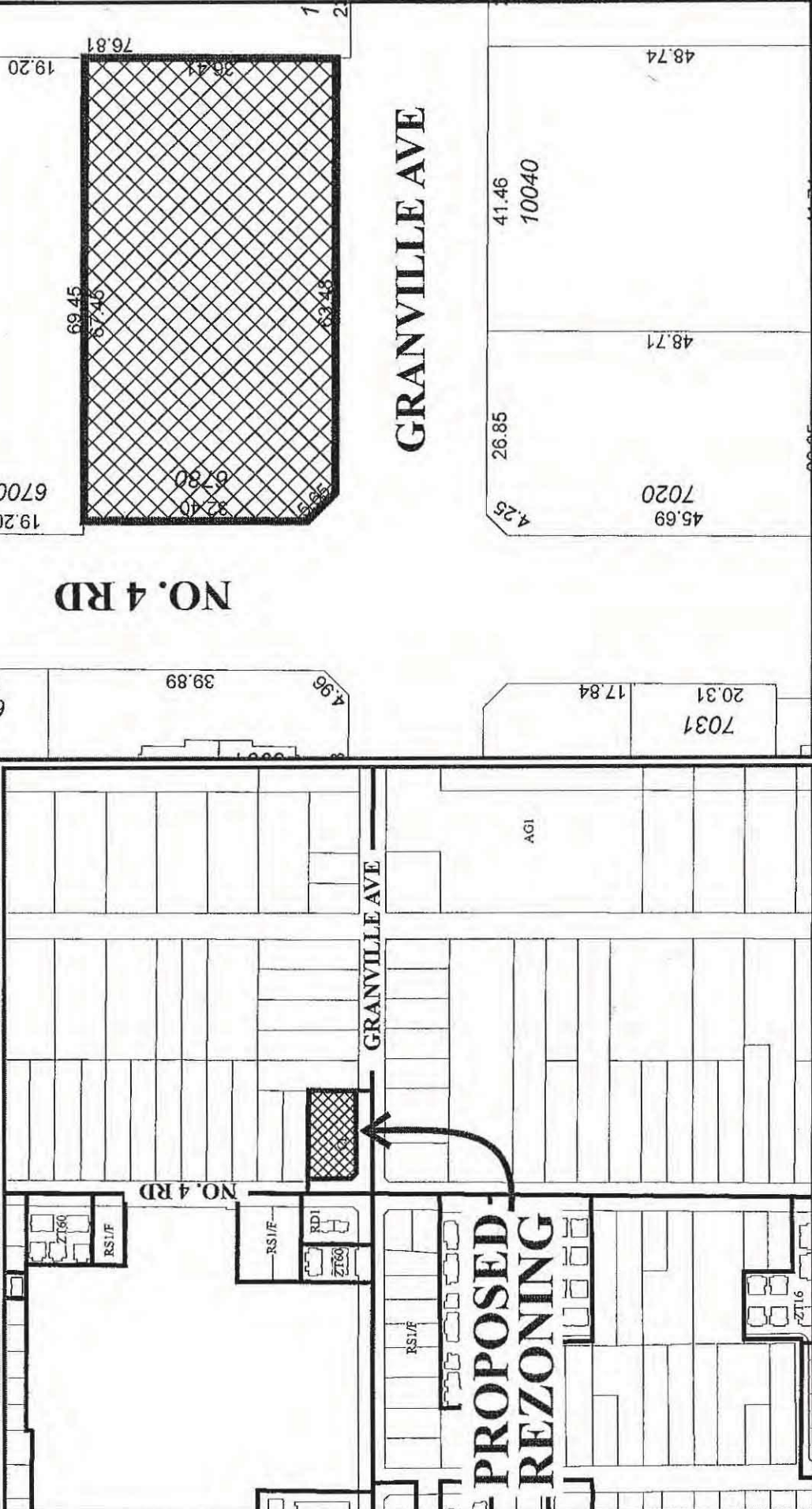

GRANVILLE AVE

NO. 4 RD

**PROPOSED REZONING**

## RZ 10-552527

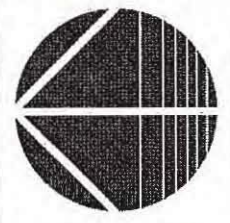

Original Date: 11/17/10  
 Revision Date:  
 Note: Dimensions are in METRES



RZ 10-552527

Original Date: 11/17/10

Revision Date:

Note: Dimensions are in METRES

**PH - 180**



COPYRIGHT RESERVED

The Plans and drawings are the exclusive property of the Architect and shall not be used or reproduced without the written consent of the Architect. The Architect assumes no responsibility for the accuracy of any information or data used for the purpose of any drawings or specifications.



DO NOT SCALE DRAWING

SHEET NOTES:

1. ALL DIMENSIONS UNLESS OTHERWISE SPECIFIED ARE IN FEET AND INCHES. DIMENSIONS SHALL BE TO FACE UNLESS OTHERWISE SPECIFIED. DIMENSIONS TO FACE SHALL BE TO THE CENTERLINE OF WALLS UNLESS OTHERWISE SPECIFIED. DIMENSIONS TO FACE SHALL BE TO THE CENTERLINE OF WALLS UNLESS OTHERWISE SPECIFIED. DIMENSIONS TO FACE SHALL BE TO THE CENTERLINE OF WALLS UNLESS OTHERWISE SPECIFIED.

NO.	DESCRIPTION	DATE
1	PRELIMINARY	01/20/20
2	REVISED	02/10/20
3	REVISED	03/10/20
4	REVISED	04/10/20
5	REVISED	05/10/20
6	REVISED	06/10/20
7	REVISED	07/10/20
8	REVISED	08/10/20
9	REVISED	09/10/20
10	REVISED	10/10/20
11	REVISED	11/10/20
12	REVISED	12/10/20
13	REVISED	01/20/21
14	REVISED	02/20/21
15	REVISED	03/20/21
16	REVISED	04/20/21
17	REVISED	05/20/21
18	REVISED	06/20/21
19	REVISED	07/20/21
20	REVISED	08/20/21
21	REVISED	09/20/21
22	REVISED	10/20/21
23	REVISED	11/20/21
24	REVISED	12/20/21
25	REVISED	01/20/22
26	REVISED	02/20/22
27	REVISED	03/20/22
28	REVISED	04/20/22
29	REVISED	05/20/22
30	REVISED	06/20/22
31	REVISED	07/20/22
32	REVISED	08/20/22
33	REVISED	09/20/22
34	REVISED	10/20/22
35	REVISED	11/20/22
36	REVISED	12/20/22
37	REVISED	01/20/23
38	REVISED	02/20/23
39	REVISED	03/20/23
40	REVISED	04/20/23
41	REVISED	05/20/23
42	REVISED	06/20/23
43	REVISED	07/20/23
44	REVISED	08/20/23
45	REVISED	09/20/23
46	REVISED	10/20/23
47	REVISED	11/20/23
48	REVISED	12/20/23
49	REVISED	01/20/24
50	REVISED	02/20/24
51	REVISED	03/20/24
52	REVISED	04/20/24
53	REVISED	05/20/24
54	REVISED	06/20/24
55	REVISED	07/20/24
56	REVISED	08/20/24
57	REVISED	09/20/24
58	REVISED	10/20/24
59	REVISED	11/20/24
60	REVISED	12/20/24
61	REVISED	01/20/25
62	REVISED	02/20/25
63	REVISED	03/20/25
64	REVISED	04/20/25
65	REVISED	05/20/25
66	REVISED	06/20/25
67	REVISED	07/20/25
68	REVISED	08/20/25
69	REVISED	09/20/25
70	REVISED	10/20/25
71	REVISED	11/20/25
72	REVISED	12/20/25
73	REVISED	01/20/26
74	REVISED	02/20/26
75	REVISED	03/20/26
76	REVISED	04/20/26
77	REVISED	05/20/26
78	REVISED	06/20/26
79	REVISED	07/20/26
80	REVISED	08/20/26
81	REVISED	09/20/26
82	REVISED	10/20/26
83	REVISED	11/20/26
84	REVISED	12/20/26
85	REVISED	01/20/27
86	REVISED	02/20/27
87	REVISED	03/20/27
88	REVISED	04/20/27
89	REVISED	05/20/27
90	REVISED	06/20/27
91	REVISED	07/20/27
92	REVISED	08/20/27
93	REVISED	09/20/27
94	REVISED	10/20/27
95	REVISED	11/20/27
96	REVISED	12/20/27
97	REVISED	01/20/28
98	REVISED	02/20/28
99	REVISED	03/20/28
100	REVISED	04/20/28
101	REVISED	05/20/28
102	REVISED	06/20/28
103	REVISED	07/20/28
104	REVISED	08/20/28
105	REVISED	09/20/28
106	REVISED	10/20/28
107	REVISED	11/20/28
108	REVISED	12/20/28
109	REVISED	01/20/29
110	REVISED	02/20/29
111	REVISED	03/20/29
112	REVISED	04/20/29
113	REVISED	05/20/29
114	REVISED	06/20/29
115	REVISED	07/20/29
116	REVISED	08/20/29
117	REVISED	09/20/29
118	REVISED	10/20/29
119	REVISED	11/20/29
120	REVISED	12/20/29
121	REVISED	01/20/30
122	REVISED	02/20/30
123	REVISED	03/20/30
124	REVISED	04/20/30
125	REVISED	05/20/30
126	REVISED	06/20/30
127	REVISED	07/20/30
128	REVISED	08/20/30
129	REVISED	09/20/30
130	REVISED	10/20/30
131	REVISED	11/20/30
132	REVISED	12/20/30
133	REVISED	01/20/31
134	REVISED	02/20/31
135	REVISED	03/20/31
136	REVISED	04/20/31
137	REVISED	05/20/31
138	REVISED	06/20/31
139	REVISED	07/20/31
140	REVISED	08/20/31
141	REVISED	09/20/31
142	REVISED	10/20/31
143	REVISED	11/20/31
144	REVISED	12/20/31
145	REVISED	01/20/32
146	REVISED	02/20/32
147	REVISED	03/20/32
148	REVISED	04/20/32
149	REVISED	05/20/32
150	REVISED	06/20/32
151	REVISED	07/20/32
152	REVISED	08/20/32
153	REVISED	09/20/32
154	REVISED	10/20/32
155	REVISED	11/20/32
156	REVISED	12/20/32
157	REVISED	01/20/33
158	REVISED	02/20/33
159	REVISED	03/20/33
160	REVISED	04/20/33
161	REVISED	05/20/33
162	REVISED	06/20/33
163	REVISED	07/20/33
164	REVISED	08/20/33
165	REVISED	09/20/33
166	REVISED	10/20/33
167	REVISED	11/20/33
168	REVISED	12/20/33
169	REVISED	01/20/34
170	REVISED	02/20/34
171	REVISED	03/20/34
172	REVISED	04/20/34
173	REVISED	05/20/34
174	REVISED	06/20/34
175	REVISED	07/20/34
176	REVISED	08/20/34
177	REVISED	09/20/34
178	REVISED	10/20/34
179	REVISED	11/20/34
180	REVISED	12/20/34
181	REVISED	01/20/35
182	REVISED	02/20/35
183	REVISED	03/20/35
184	REVISED	04/20/35
185	REVISED	05/20/35
186	REVISED	06/20/35
187	REVISED	07/20/35
188	REVISED	08/20/35
189	REVISED	09/20/35
190	REVISED	10/20/35
191	REVISED	11/20/35
192	REVISED	12/20/35
193	REVISED	01/20/36
194	REVISED	02/20/36
195	REVISED	03/20/36
196	REVISED	04/20/36
197	REVISED	05/20/36
198	REVISED	06/20/36
199	REVISED	07/20/36
200	REVISED	08/20/36
201	REVISED	09/20/36
202	REVISED	10/20/36
203	REVISED	11/20/36
204	REVISED	12/20/36
205	REVISED	01/20/37
206	REVISED	02/20/37
207	REVISED	03/20/37
208	REVISED	04/20/37
209	REVISED	05/20/37
210	REVISED	06/20/37
211	REVISED	07/20/37
212	REVISED	08/20/37
213	REVISED	09/20/37
214	REVISED	10/20/37
215	REVISED	11/20/37
216	REVISED	12/20/37
217	REVISED	01/20/38
218	REVISED	02/20/38
219	REVISED	03/20/38
220	REVISED	04/20/38
221	REVISED	05/20/38
222	REVISED	06/20/38
223	REVISED	07/20/38
224	REVISED	08/20/38
225	REVISED	09/20/38
226	REVISED	10/20/38
227	REVISED	11/20/38
228	REVISED	12/20/38
229	REVISED	01/20/39
230	REVISED	02/20/39
231	REVISED	03/20/39
232	REVISED	04/20/39
233	REVISED	05/20/39
234	REVISED	06/20/39
235	REVISED	07/20/39
236	REVISED	08/20/39
237	REVISED	09/20/39
238	REVISED	10/20/39
239	REVISED	11/20/39
240	REVISED	12/20/39
241	REVISED	01/20/40
242	REVISED	02/20/40
243	REVISED	03/20/40
244	REVISED	04/20/40
245	REVISED	05/20/40
246	REVISED	06/20/40
247	REVISED	07/20/40
248	REVISED	08/20/40
249	REVISED	09/20/40
250	REVISED	10/20/40
251	REVISED	11/20/40
252	REVISED	12/20/40
253	REVISED	01/20/41
254	REVISED	02/20/41
255	REVISED	03/20/41
256	REVISED	04/20/41
257	REVISED	05/20/41
258	REVISED	06/20/41
259	REVISED	07/20/41
260	REVISED	08/20/41
261	REVISED	09/20/41
262	REVISED	10/20/41
263	REVISED	11/20/41
264	REVISED	12/20/41
265	REVISED	01/20/42
266	REVISED	02/20/42
267	REVISED	03/20/42
268	REVISED	04/20/42
269	REVISED	05/20/42
270	REVISED	06/20/42
271	REVISED	07/20/42
272	REVISED	08/20/42
273	REVISED	09/20/42
274	REVISED	10/20/42
275	REVISED	11/20/42
276	REVISED	12/20/42
277	REVISED	01/20/43
278	REVISED	02/20/43
279	REVISED	03/20/43
280	REVISED	04/20/43
281	REVISED	05/20/43
282	REVISED	06/20/43
283	REVISED	07/20/43
284	REVISED	08/20/43
285	REVISED	09/20/43
286	REVISED	10/20/43
287	REVISED	11/20/43
288	REVISED	12/20/43
289	REVISED	01/20/44
290	REVISED	02/20/44
291	REVISED	03/20/44
292	REVISED	04/20/44
293	REVISED	05/20/44
294	REVISED	06/20/44
295	REVISED	07/20/44
296	REVISED	08/20/44
297	REVISED	09/20/44
298	REVISED	10/20/44
299	REVISED	11/20/44
300	REVISED	12/20/44

Project Name: **CASA DEL SOL**  
 Site No: **182**  
 Address: **GRANVILLE AVENUE**  
 City: **PHOENIX, AZ**  
 State: **ARIZONA**  
 County: **PHOENIX**  
 Parcel No: **182**  
 Date: **12/20/24**  
 Scale: **AS SHOWN**  
 Drawing No: **PH - 182**

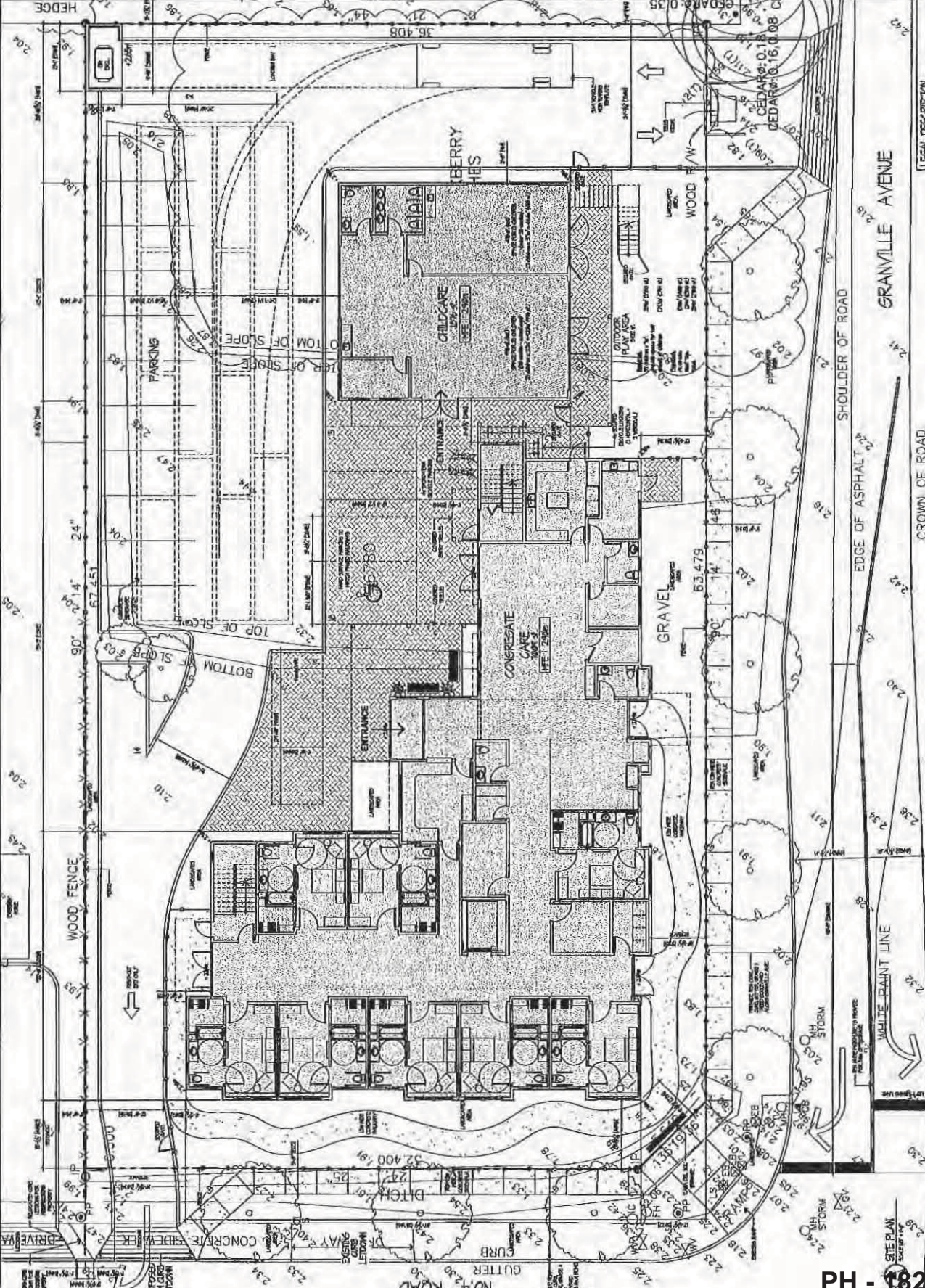

LEGAL DESCRIPTION: **SEC 11 BLK 14 RGN 11 ECF 2000A**

PH - 182



**COPYRIGHT RESERVED**

No part of this drawing may be reproduced or transmitted in any form or by any means, electronic or mechanical, including photocopying, recording, or by any information storage and retrieval system, without the prior written permission of the copyright owner.



ARCHITECT  
 1000 N. GARDEN AVENUE  
 SUITE 100  
 ANAHEIM, CA 92810  
 TEL: 714/771-1111  
 FAX: 714/771-1112  
 WWW.CASADELSOL.COM

DO NOT SCALE DRAWING

NO.	REVISION	DATE
1	ISSUE FOR PERMITS	02/20/04
2	ISSUE FOR PERMITS	03/05/04
3	ISSUE FOR PERMITS	03/15/04
4	ISSUE FOR PERMITS	03/25/04
5	ISSUE FOR PERMITS	04/05/04
6	ISSUE FOR PERMITS	04/15/04
7	ISSUE FOR PERMITS	04/25/04
8	ISSUE FOR PERMITS	05/05/04
9	ISSUE FOR PERMITS	05/15/04
10	ISSUE FOR PERMITS	05/25/04
11	ISSUE FOR PERMITS	06/05/04
12	ISSUE FOR PERMITS	06/15/04
13	ISSUE FOR PERMITS	06/25/04
14	ISSUE FOR PERMITS	07/05/04
15	ISSUE FOR PERMITS	07/15/04
16	ISSUE FOR PERMITS	07/25/04
17	ISSUE FOR PERMITS	08/05/04
18	ISSUE FOR PERMITS	08/15/04
19	ISSUE FOR PERMITS	08/25/04
20	ISSUE FOR PERMITS	09/05/04
21	ISSUE FOR PERMITS	09/15/04
22	ISSUE FOR PERMITS	09/25/04
23	ISSUE FOR PERMITS	10/05/04
24	ISSUE FOR PERMITS	10/15/04
25	ISSUE FOR PERMITS	10/25/04
26	ISSUE FOR PERMITS	11/05/04
27	ISSUE FOR PERMITS	11/15/04
28	ISSUE FOR PERMITS	11/25/04
29	ISSUE FOR PERMITS	12/05/04
30	ISSUE FOR PERMITS	12/15/04
31	ISSUE FOR PERMITS	12/25/04
32	ISSUE FOR PERMITS	01/05/05
33	ISSUE FOR PERMITS	01/15/05
34	ISSUE FOR PERMITS	01/25/05
35	ISSUE FOR PERMITS	02/05/05
36	ISSUE FOR PERMITS	02/15/05
37	ISSUE FOR PERMITS	02/25/05
38	ISSUE FOR PERMITS	03/05/05
39	ISSUE FOR PERMITS	03/15/05
40	ISSUE FOR PERMITS	03/25/05
41	ISSUE FOR PERMITS	04/05/05
42	ISSUE FOR PERMITS	04/15/05
43	ISSUE FOR PERMITS	04/25/05
44	ISSUE FOR PERMITS	05/05/05
45	ISSUE FOR PERMITS	05/15/05
46	ISSUE FOR PERMITS	05/25/05
47	ISSUE FOR PERMITS	06/05/05
48	ISSUE FOR PERMITS	06/15/05
49	ISSUE FOR PERMITS	06/25/05
50	ISSUE FOR PERMITS	07/05/05
51	ISSUE FOR PERMITS	07/15/05
52	ISSUE FOR PERMITS	07/25/05
53	ISSUE FOR PERMITS	08/05/05
54	ISSUE FOR PERMITS	08/15/05
55	ISSUE FOR PERMITS	08/25/05
56	ISSUE FOR PERMITS	09/05/05
57	ISSUE FOR PERMITS	09/15/05
58	ISSUE FOR PERMITS	09/25/05
59	ISSUE FOR PERMITS	10/05/05
60	ISSUE FOR PERMITS	10/15/05
61	ISSUE FOR PERMITS	10/25/05
62	ISSUE FOR PERMITS	11/05/05
63	ISSUE FOR PERMITS	11/15/05
64	ISSUE FOR PERMITS	11/25/05
65	ISSUE FOR PERMITS	12/05/05
66	ISSUE FOR PERMITS	12/15/05
67	ISSUE FOR PERMITS	12/25/05
68	ISSUE FOR PERMITS	01/05/06
69	ISSUE FOR PERMITS	01/15/06
70	ISSUE FOR PERMITS	01/25/06
71	ISSUE FOR PERMITS	02/05/06
72	ISSUE FOR PERMITS	02/15/06
73	ISSUE FOR PERMITS	02/25/06
74	ISSUE FOR PERMITS	03/05/06
75	ISSUE FOR PERMITS	03/15/06
76	ISSUE FOR PERMITS	03/25/06
77	ISSUE FOR PERMITS	04/05/06
78	ISSUE FOR PERMITS	04/15/06
79	ISSUE FOR PERMITS	04/25/06
80	ISSUE FOR PERMITS	05/05/06
81	ISSUE FOR PERMITS	05/15/06
82	ISSUE FOR PERMITS	05/25/06
83	ISSUE FOR PERMITS	06/05/06
84	ISSUE FOR PERMITS	06/15/06
85	ISSUE FOR PERMITS	06/25/06
86	ISSUE FOR PERMITS	07/05/06
87	ISSUE FOR PERMITS	07/15/06
88	ISSUE FOR PERMITS	07/25/06
89	ISSUE FOR PERMITS	08/05/06
90	ISSUE FOR PERMITS	08/15/06
91	ISSUE FOR PERMITS	08/25/06
92	ISSUE FOR PERMITS	09/05/06
93	ISSUE FOR PERMITS	09/15/06
94	ISSUE FOR PERMITS	09/25/06
95	ISSUE FOR PERMITS	10/05/06
96	ISSUE FOR PERMITS	10/15/06
97	ISSUE FOR PERMITS	10/25/06
98	ISSUE FOR PERMITS	11/05/06
99	ISSUE FOR PERMITS	11/15/06
100	ISSUE FOR PERMITS	11/25/06
101	ISSUE FOR PERMITS	12/05/06
102	ISSUE FOR PERMITS	12/15/06
103	ISSUE FOR PERMITS	12/25/06
104	ISSUE FOR PERMITS	01/05/07
105	ISSUE FOR PERMITS	01/15/07
106	ISSUE FOR PERMITS	01/25/07
107	ISSUE FOR PERMITS	02/05/07
108	ISSUE FOR PERMITS	02/15/07
109	ISSUE FOR PERMITS	02/25/07
110	ISSUE FOR PERMITS	03/05/07
111	ISSUE FOR PERMITS	03/15/07
112	ISSUE FOR PERMITS	03/25/07
113	ISSUE FOR PERMITS	04/05/07
114	ISSUE FOR PERMITS	04/15/07
115	ISSUE FOR PERMITS	04/25/07
116	ISSUE FOR PERMITS	05/05/07
117	ISSUE FOR PERMITS	05/15/07
118	ISSUE FOR PERMITS	05/25/07
119	ISSUE FOR PERMITS	06/05/07
120	ISSUE FOR PERMITS	06/15/07
121	ISSUE FOR PERMITS	06/25/07
122	ISSUE FOR PERMITS	07/05/07
123	ISSUE FOR PERMITS	07/15/07
124	ISSUE FOR PERMITS	07/25/07
125	ISSUE FOR PERMITS	08/05/07
126	ISSUE FOR PERMITS	08/15/07
127	ISSUE FOR PERMITS	08/25/07
128	ISSUE FOR PERMITS	09/05/07
129	ISSUE FOR PERMITS	09/15/07
130	ISSUE FOR PERMITS	09/25/07
131	ISSUE FOR PERMITS	10/05/07
132	ISSUE FOR PERMITS	10/15/07
133	ISSUE FOR PERMITS	10/25/07
134	ISSUE FOR PERMITS	11/05/07
135	ISSUE FOR PERMITS	11/15/07
136	ISSUE FOR PERMITS	11/25/07
137	ISSUE FOR PERMITS	12/05/07
138	ISSUE FOR PERMITS	12/15/07
139	ISSUE FOR PERMITS	12/25/07
140	ISSUE FOR PERMITS	01/05/08
141	ISSUE FOR PERMITS	01/15/08
142	ISSUE FOR PERMITS	01/25/08
143	ISSUE FOR PERMITS	02/05/08
144	ISSUE FOR PERMITS	02/15/08
145	ISSUE FOR PERMITS	02/25/08
146	ISSUE FOR PERMITS	03/05/08
147	ISSUE FOR PERMITS	03/15/08
148	ISSUE FOR PERMITS	03/25/08
149	ISSUE FOR PERMITS	04/05/08
150	ISSUE FOR PERMITS	04/15/08
151	ISSUE FOR PERMITS	04/25/08
152	ISSUE FOR PERMITS	05/05/08
153	ISSUE FOR PERMITS	05/15/08
154	ISSUE FOR PERMITS	05/25/08
155	ISSUE FOR PERMITS	06/05/08
156	ISSUE FOR PERMITS	06/15/08
157	ISSUE FOR PERMITS	06/25/08
158	ISSUE FOR PERMITS	07/05/08
159	ISSUE FOR PERMITS	07/15/08
160	ISSUE FOR PERMITS	07/25/08
161	ISSUE FOR PERMITS	08/05/08
162	ISSUE FOR PERMITS	08/15/08
163	ISSUE FOR PERMITS	08/25/08
164	ISSUE FOR PERMITS	09/05/08
165	ISSUE FOR PERMITS	09/15/08
166	ISSUE FOR PERMITS	09/25/08
167	ISSUE FOR PERMITS	10/05/08
168	ISSUE FOR PERMITS	10/15/08
169	ISSUE FOR PERMITS	10/25/08
170	ISSUE FOR PERMITS	11/05/08
171	ISSUE FOR PERMITS	11/15/08
172	ISSUE FOR PERMITS	11/25/08
173	ISSUE FOR PERMITS	12/05/08
174	ISSUE FOR PERMITS	12/15/08
175	ISSUE FOR PERMITS	12/25/08
176	ISSUE FOR PERMITS	01/05/09
177	ISSUE FOR PERMITS	01/15/09
178	ISSUE FOR PERMITS	01/25/09
179	ISSUE FOR PERMITS	02/05/09
180	ISSUE FOR PERMITS	02/15/09
181	ISSUE FOR PERMITS	02/25/09
182	ISSUE FOR PERMITS	03/05/09
183	ISSUE FOR PERMITS	03/15/09
184	ISSUE FOR PERMITS	03/25/09
185	ISSUE FOR PERMITS	04/05/09
186	ISSUE FOR PERMITS	04/15/09
187	ISSUE FOR PERMITS	04/25/09
188	ISSUE FOR PERMITS	05/05/09
189	ISSUE FOR PERMITS	05/15/09
190	ISSUE FOR PERMITS	05/25/09
191	ISSUE FOR PERMITS	06/05/09
192	ISSUE FOR PERMITS	06/15/09
193	ISSUE FOR PERMITS	06/25/09
194	ISSUE FOR PERMITS	07/05/09
195	ISSUE FOR PERMITS	07/15/09
196	ISSUE FOR PERMITS	07/25/09
197	ISSUE FOR PERMITS	08/05/09
198	ISSUE FOR PERMITS	08/15/09
199	ISSUE FOR PERMITS	08/25/09
200	ISSUE FOR PERMITS	09/05/09
201	ISSUE FOR PERMITS	09/15/09
202	ISSUE FOR PERMITS	09/25/09
203	ISSUE FOR PERMITS	10/05/09
204	ISSUE FOR PERMITS	10/15/09
205	ISSUE FOR PERMITS	10/25/09
206	ISSUE FOR PERMITS	11/05/09
207	ISSUE FOR PERMITS	11/15/09
208	ISSUE FOR PERMITS	11/25/09
209	ISSUE FOR PERMITS	12/05/09
210	ISSUE FOR PERMITS	12/15/09
211	ISSUE FOR PERMITS	12/25/09
212	ISSUE FOR PERMITS	01/05/10
213	ISSUE FOR PERMITS	01/15/10
214	ISSUE FOR PERMITS	01/25/10
215	ISSUE FOR PERMITS	02/05/10
216	ISSUE FOR PERMITS	02/15/10
217	ISSUE FOR PERMITS	02/25/10
218	ISSUE FOR PERMITS	03/05/10
219	ISSUE FOR PERMITS	03/15/10
220	ISSUE FOR PERMITS	03/25/10
221	ISSUE FOR PERMITS	04/05/10
222	ISSUE FOR PERMITS	04/15/10
223	ISSUE FOR PERMITS	04/25/10
224	ISSUE FOR PERMITS	05/05/10
225	ISSUE FOR PERMITS	05/15/10
226	ISSUE FOR PERMITS	05/25/10
227	ISSUE FOR PERMITS	06/05/10
228	ISSUE FOR PERMITS	06/15/10
229	ISSUE FOR PERMITS	06/25/10
230	ISSUE FOR PERMITS	07/05/10
231	ISSUE FOR PERMITS	07/15/10
232	ISSUE FOR PERMITS	07/25/10
233	ISSUE FOR PERMITS	08/05/10
234	ISSUE FOR PERMITS	08/15/10
235	ISSUE FOR PERMITS	08/25/10
236	ISSUE FOR PERMITS	09/05/10
237	ISSUE FOR PERMITS	09/15/10
238	ISSUE FOR PERMITS	09/25/10
239	ISSUE FOR PERMITS	10/05/10
240	ISSUE FOR PERMITS	10/15/10
241	ISSUE FOR PERMITS	10/25/10
242	ISSUE FOR PERMITS	11/05/10
243	ISSUE FOR PERMITS	11/15/10
244	ISSUE FOR PERMITS	11/25/10
245	ISSUE FOR PERMITS	12/05/10
246	ISSUE FOR PERMITS	12/15/10
247	ISSUE FOR PERMITS	12/25/10
248	ISSUE FOR PERMITS	01/05/11
249	ISSUE FOR PERMITS	01/15/11
250	ISSUE FOR PERMITS	01/25/11
251	ISSUE FOR PERMITS	02/05/11
252	ISSUE FOR PERMITS	02/15/11
253	ISSUE FOR PERMITS	02/25/11
254	ISSUE FOR PERMITS	03/05/11
255	ISSUE FOR PERMITS	03/15/11
256	ISSUE FOR PERMITS	03/25/11
257	ISSUE FOR PERMITS	04/05/11
258	ISSUE FOR PERMITS	04/15/11
259	ISSUE FOR PERMITS	04/25/11
260	ISSUE FOR PERMITS	05/05/11
261	ISSUE FOR PERMITS	05/15/11
262	ISSUE FOR PERMITS	05/25/11
263	ISSUE FOR PERMITS	06/05/11
264	ISSUE FOR PERMITS	06/15/11
265	ISSUE FOR PERMITS	06/25/11
266	ISSUE FOR PERMITS	07/05/11
267	ISSUE FOR PERMITS	07/15/11
268	ISSUE FOR PERMITS	07/25/11
269	ISSUE FOR PERMITS	08/05/11
270	ISSUE FOR PERMITS	08/15/11
271	ISSUE FOR PERMITS	08/25/11
272	ISSUE FOR PERMITS	09/05/11
273	ISSUE FOR PERMITS	09/15/11
274	ISSUE FOR PERMITS	09/25/11
275	ISSUE FOR PERMITS	10/05/11
276	ISSUE FOR PERMITS	10/15/11
277	ISSUE FOR PERMITS	10/25/11
278	ISSUE FOR PERMITS	11/05/11
279	ISSUE FOR PERMITS	11/15/11
280	ISSUE FOR PERMITS	11/25/11
281	ISSUE FOR PERMITS	12/05/11
282	ISSUE FOR PERMITS	12/15/11
283	ISSUE FOR PERMITS	12/25/11
284	ISSUE FOR PERMITS	01/05/12
285	ISSUE FOR PERMITS	01/15/12
286	ISSUE FOR PERMITS	01/25/12
287	ISSUE FOR PERMITS	02/05/12
2		



**COPYRIGHT RESERVED**

The Plan and drawings are the exclusive property of the Architect and shall not be used or reproduced without the written consent of the Architect. The Architect shall not be held liable for any errors or omissions in the drawings or for any violations of the copyright.



DO NOT SCALE DRAWING

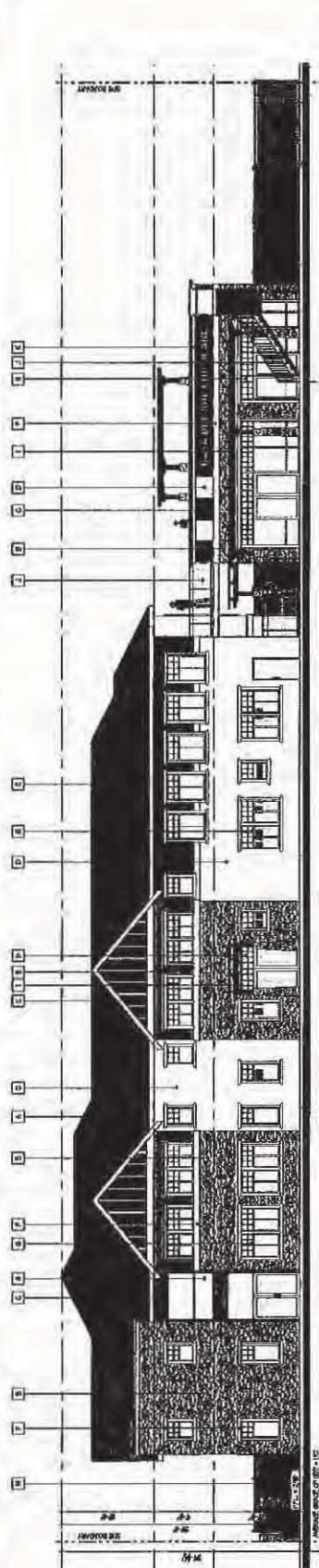

**SOUTH ELEVATION (GRANVILLE AVENUE)**  
SCALE: 1/8" = 1'-0"

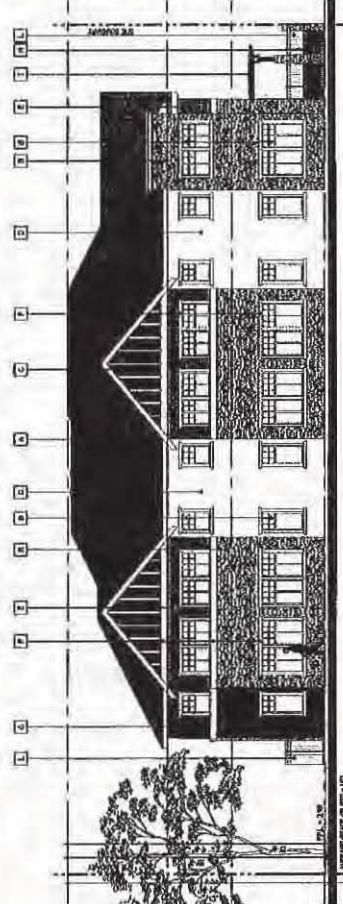
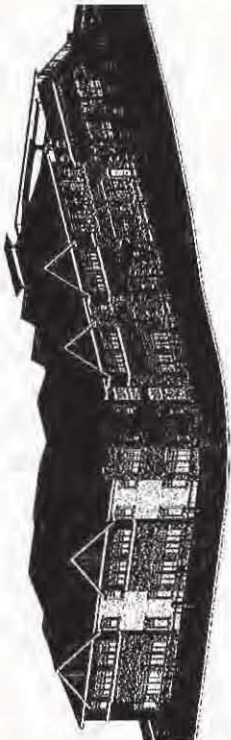

**WEST ELEVATION (No. 4 ROAD) - COMPLEX CARE FACILITY**  
SCALE: 1/8" = 1'-0"

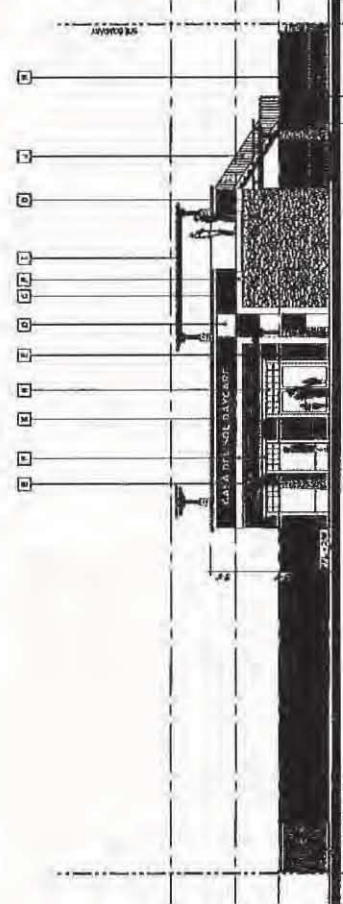

**EAST ELEVATION - CHILD CARE CENTRE**  
SCALE: 1/8" = 1'-0"

BUILDING MATERIALS	FINISH	COLOR	SUPPLIER
1. EXTERIOR WALLS	BRICK	RED	BRICKWORK
2. EXTERIOR WALLS	CONCRETE	GRAY	CONCRETE
3. EXTERIOR WALLS	STONE	NATURAL	STONEWORK
4. EXTERIOR WALLS	WOOD	STAINLESS STEEL	WOODWORK
5. EXTERIOR WALLS	GLASS	CLEAR	GLASSWORK
6. EXTERIOR WALLS	ROOFING	ASPH/FLT	ROOFING
7. EXTERIOR WALLS	PAINT	WHITE	PAINT
8. EXTERIOR WALLS	CEILING	PLASTER	CEILING
9. EXTERIOR WALLS	FLOORING	WOOD	FLOORING
10. EXTERIOR WALLS	MECHANICAL	STEEL	MECHANICAL
11. EXTERIOR WALLS	ELECTRICAL	COPPER	ELECTRICAL
12. EXTERIOR WALLS	PLUMBING	COPPER	PLUMBING
13. EXTERIOR WALLS	MECHANICAL	STEEL	MECHANICAL
14. EXTERIOR WALLS	ELECTRICAL	COPPER	ELECTRICAL
15. EXTERIOR WALLS	PLUMBING	COPPER	PLUMBING
16. EXTERIOR WALLS	MECHANICAL	STEEL	MECHANICAL
17. EXTERIOR WALLS	ELECTRICAL	COPPER	ELECTRICAL

Project Name:  
**CASA DEL SOL**  
1000 N. 4th Street  
Phoenix, AZ 85004  
Project No.: 1000  
Scale: 1/8" = 1'-0"  
Date: 10/1/01  
Author: [Name]  
Checker: [Name]  
ELEVATIONS

**COPYRIGHT RESERVED**

The fee and drawings are the exclusive property of the architect and shall not be used or reproduced without the written consent of the architect. This notice shall be affixed to any volumes of drawings.



DO NOT SCALE DRAWING

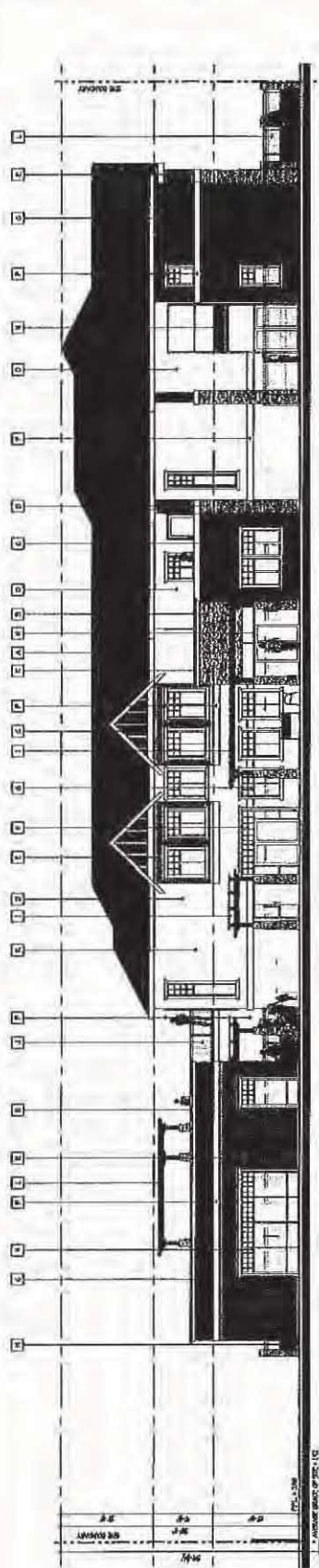

**NORTH ELEVATION**  
SCALE: 1/8" = 1'-0"

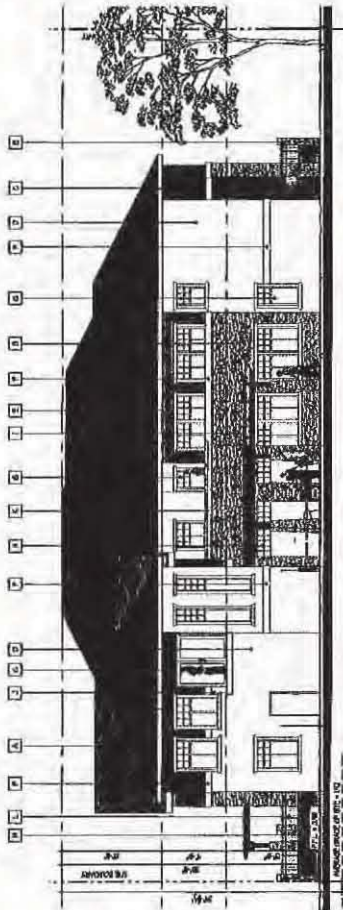

**EAST ELEVATION - COMPLEX CARE FACILITY**  
SCALE: 1/8" = 1'-0"

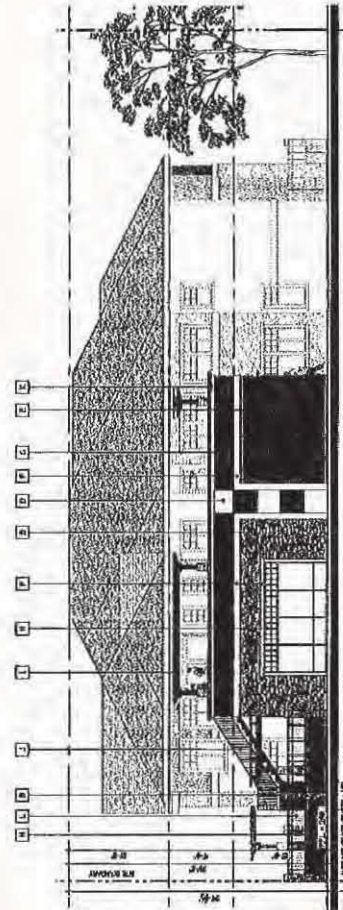

**EAST ELEVATION - CHILD CARE CENTRE**  
SCALE: 1/8" = 1'-0"

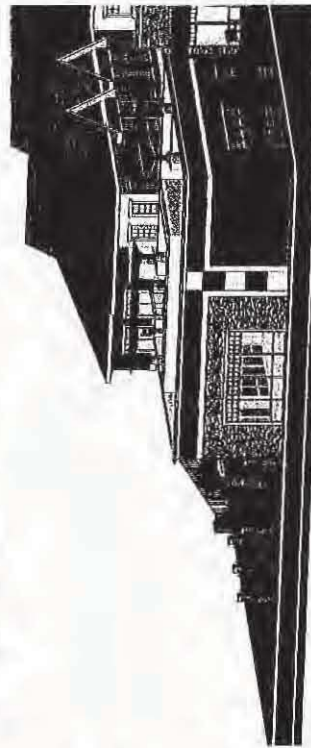
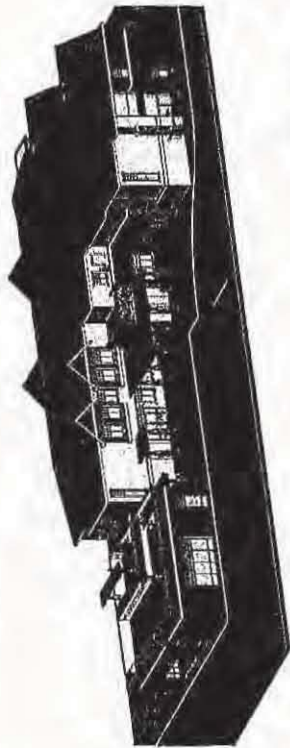

BUILDING MATERIALS	FINISH	COLOR	SUPPLIER
A. EXTERIOR WALLS	CONCRETE	CONCRETE	CONCRETE
B. EXTERIOR WALLS	BRICK	BRICK	BRICK
C. EXTERIOR WALLS	WOOD	WOOD	WOOD
D. EXTERIOR WALLS	STONE	STONE	STONE
E. EXTERIOR WALLS	GLASS	GLASS	GLASS
F. EXTERIOR WALLS	ROOFING	ROOFING	ROOFING
G. EXTERIOR WALLS	PAINT	PAINT	PAINT
H. EXTERIOR WALLS	CLADDING	CLADDING	CLADDING
I. EXTERIOR WALLS	SCREENING	SCREENING	SCREENING
J. EXTERIOR WALLS	SCREENING	SCREENING	SCREENING
K. EXTERIOR WALLS	SCREENING	SCREENING	SCREENING
L. EXTERIOR WALLS	SCREENING	SCREENING	SCREENING
M. EXTERIOR WALLS	SCREENING	SCREENING	SCREENING
N. EXTERIOR WALLS	SCREENING	SCREENING	SCREENING
O. EXTERIOR WALLS	SCREENING	SCREENING	SCREENING
P. EXTERIOR WALLS	SCREENING	SCREENING	SCREENING
Q. EXTERIOR WALLS	SCREENING	SCREENING	SCREENING
R. EXTERIOR WALLS	SCREENING	SCREENING	SCREENING
S. EXTERIOR WALLS	SCREENING	SCREENING	SCREENING
T. EXTERIOR WALLS	SCREENING	SCREENING	SCREENING
U. EXTERIOR WALLS	SCREENING	SCREENING	SCREENING
V. EXTERIOR WALLS	SCREENING	SCREENING	SCREENING
W. EXTERIOR WALLS	SCREENING	SCREENING	SCREENING
X. EXTERIOR WALLS	SCREENING	SCREENING	SCREENING
Y. EXTERIOR WALLS	SCREENING	SCREENING	SCREENING
Z. EXTERIOR WALLS	SCREENING	SCREENING	SCREENING

REV	DATE	DESCRIPTION	BY
1			
2			
3			
4			
5			
6			
7			
8			
9			
10			
11			
12			
13			
14			
15			
16			
17			
18			
19			
20			
21			
22			
23			
24			
25			
26			
27			
28			
29			
30			

Project Name: **CASA DEL SOL**  
 1000 N. W. 1st St.  
 Fort Lauderdale, FL 33304  
 Architect: [Firm Name]  
 1000 N. W. 1st St.  
 Fort Lauderdale, FL 33304

ELEVATIONS  
 30  
 A-1082



**City of Richmond**

6911 No. 3 Road  
 Richmond, BC V6Y 2C1  
 www.richmond.ca  
 604-276-4000

**Development Application  
 Data Sheet**

**RZ 10-552527**

**Attachment 3**

Address: 6780 No. 4 Road

Applicant: Amin Alidina

Planning Area(s): East Richmond McLennan Sub Area

	Existing	Proposed
<b>Owner:</b>	Haraka Enterprises Inc. No 228457	No change
<b>Site Size (m<sup>2</sup>):</b>	2,448 m <sup>2</sup>	No change
<b>Land Uses:</b>	Vacant lot	<ul style="list-style-type: none"> <li>• Congregate housing care facility and 37 space child care centre.</li> <li>• Total area of 1,467 m<sup>2</sup></li> </ul>
<b>OCP Designation: General Land Use Map</b>	Agriculture	No change
<b>East Richmond McLennan Sub Area Plan Designation</b>	Agriculture	Agriculture, Institutional and Public
<b>Zoning:</b>	Local Commercial (CL)	<ul style="list-style-type: none"> <li>• Congregate Housing and Child Care – McLennan (ZR8).</li> <li>• New zoning district.</li> </ul>
<b>Other Designations:</b>	Subject site is contained in the ALR	<ul style="list-style-type: none"> <li>• Subject site is exempted from ALR provisions.</li> <li>• No Change – subject site to remain in ALR.</li> </ul>

On Future Subdivided Lots	Bylaw Requirement	Proposed	Variance
Floor Area Ratio:	Max. 0.6 FAR	0.6 FAR	none permitted
Lot Coverage – Building:	Max. 40%	37%	none
Setback – Public Road (m):	Min. 3 m	3.2 m (Granville Ave) 4.0 m (No. 4 Road) 2.8 m (to intersection corner cut)	Variance for setback of building to corner cut
Setback – North Lot Line (m):	Min. 5 m	Min. 5.9 m	none
Setback – East Lot Line (m):	Min. 9 m	Min. 9.3 m	none
Height (m):	12.5 m	12 m	none

On Future Subdivided Lots	Bylaw Requirement	Proposed	Variance
Off-street Parking Spaces – Total:	17 (8 for daycare) (7 for congregate housing) (2 for caretaker dwelling)	17	none
Loading Spaces – Total	1	1	none
Handy Dart Dedicated Parking Space	N/A	1	none

City of Richmond

6780 No. 4 Road  
Proposed OCP Amendment to Designate the Site  
"Agriculture, Institutional and Public"

Land Use Map *Bylaw 7536*  
2003/07/21

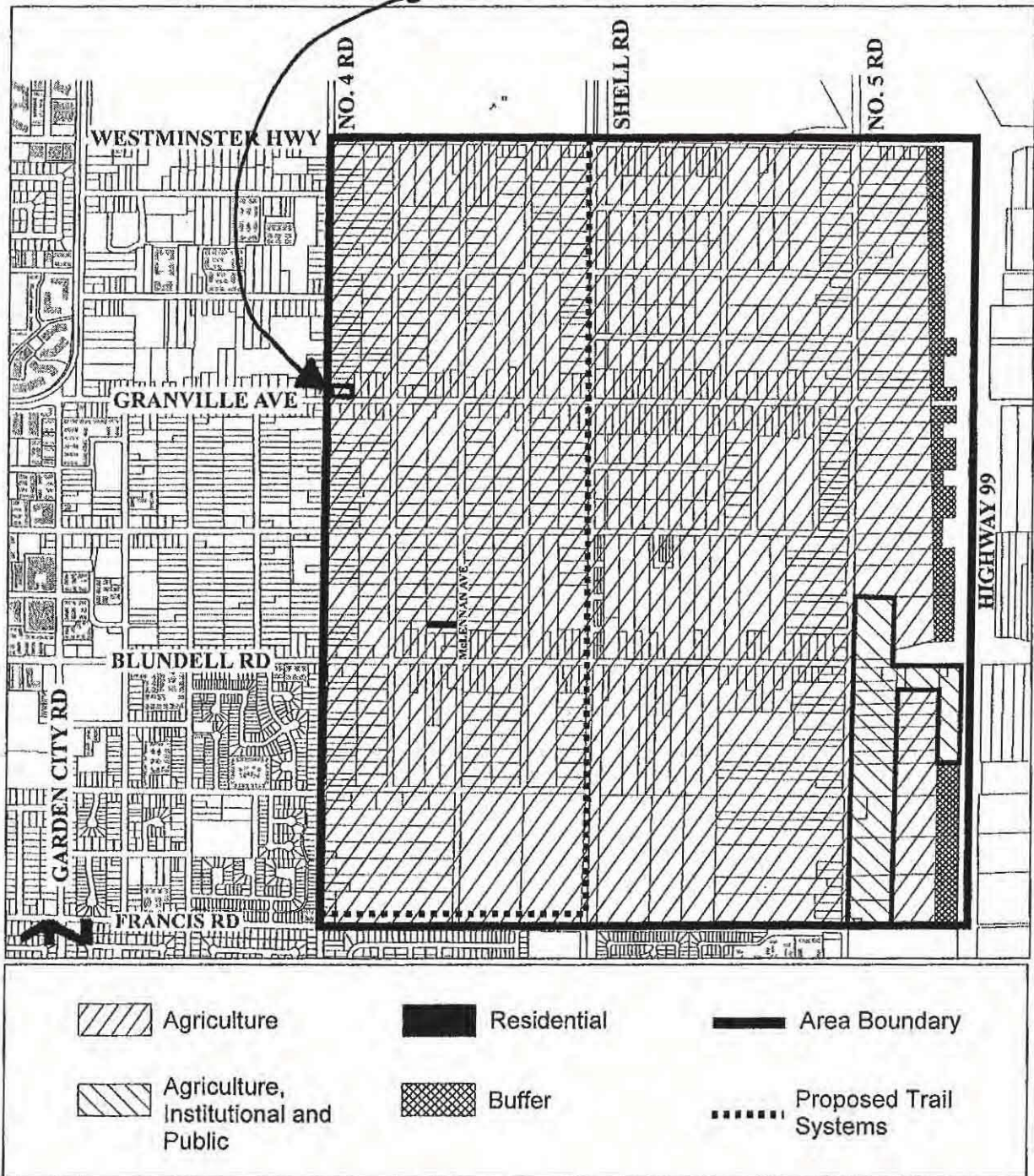

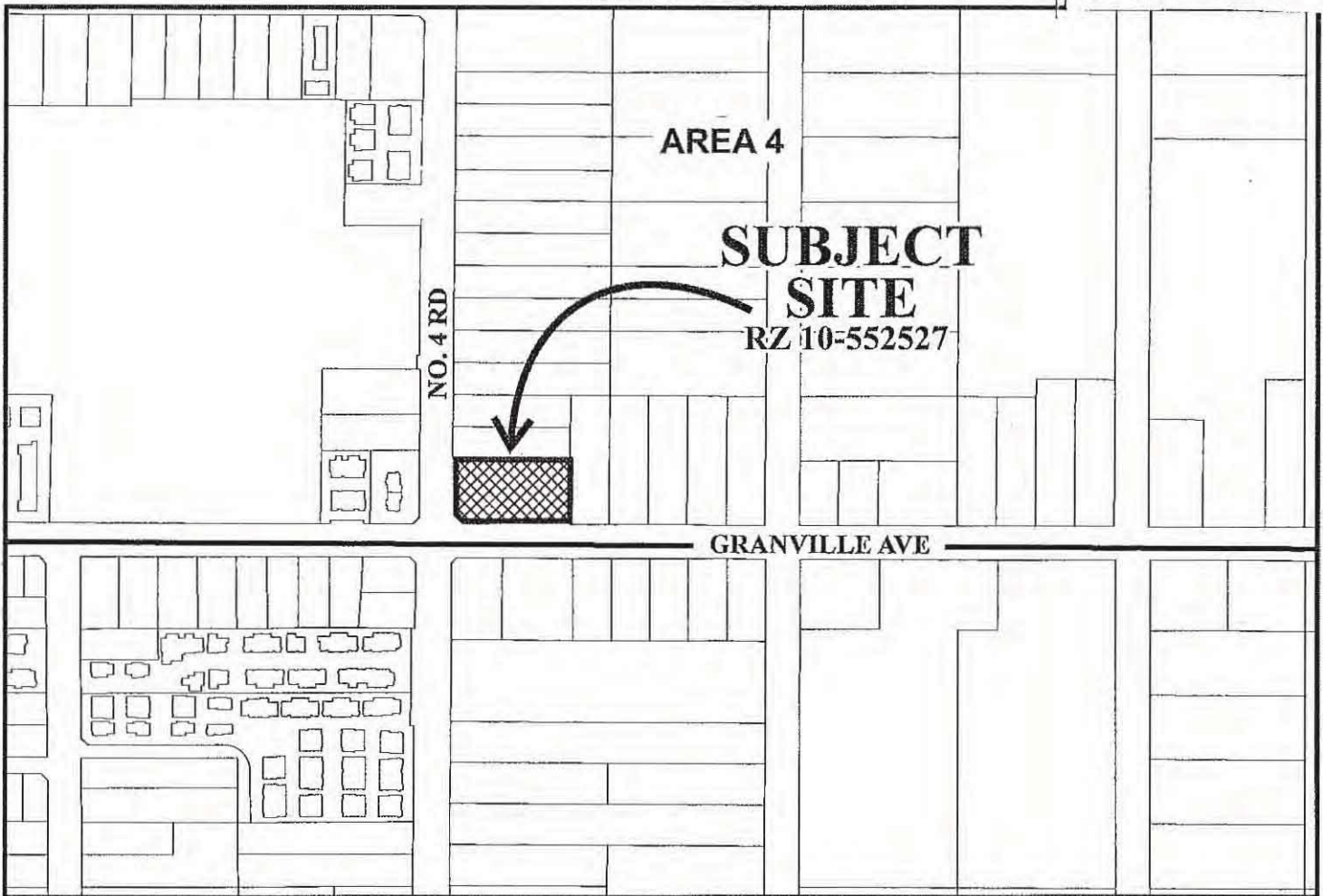

**LEGEND**

**Aircraft Noise Sensitive Development Policy (ANSD) Areas  
(see Aircraft Noise Sensitive Development Policy Table)**

**No New Aircraft Noise Sensitive Land Uses:**

**AREA 1A** - New Aircraft Noise Sensitive Land Use Prohibited.

**AREA 1B** - New Residential Land Uses Prohibited.

**Areas Where Aircraft Noise Sensitive Land Uses May be Considered:**  
Subject to Aircraft Noise Mitigation Requirements:

**AREA 2** - All Aircraft Noise Sensitive Land Uses (Except New Single Family) May be Considered (see Table for exceptions).

**AREA 3** - All Aircraft Noise Sensitive Land Use Types May Be Considered.

**AREA 4** - All Aircraft Noise Sensitive Land Use Types May Be Considered.

**No Aircraft Noise Mitigation Requirements:**

**AREA 5** - All Aircraft Noise Sensitive Land Use Types May Be Considered.



**Aircraft Noise Sensitive Development Location Map**

Original Date: 11/17/10

Amended Date:

Note: Dimensions are in METRES



#1268 - 13351 Commerce Parkway  
Richmond, BC, V6V 2X7

Phone: 604.249.5040  
Fax: 604.249.5041

City of Richmond  
6911 No. 3 Road  
Richmond, BC, V6Y 2C1

July 4, 2011

Attention: Kevin Eng. PEng.

Reference: 6780 No. 4 Road, Richmond, BC

Dear Mr. Eng,

Further to your enquiry of June 30, 2011, we confirm the following:

1. We have designed an onsite sewage treatment plant to manage the flows generated by the proposed complex care and daycare facilities.
2. The system has been designed to accommodate a 20 bed complex care facility (including 4 staff), a 40 child daycare facility (including 5 staff), and the onsite residence (4 bedroom).
3. The sewage treatment plant has been engineered to be constructed under the parking lot utilizing a series of concrete treatment cells that are capable of supporting H2O vehicle loading.
4. Similar to other Richmond septic fields, we cannot verify the life expectancy of the system; however, we expect that it will perform equal to or better than a traditional septic field system in the City of Richmond.
5. The system has been designed to enable ongoing monitoring of the treatment plant performance (unlike traditional septic fields).
6. In the event of system failure the system has been designed to permit better access for maintenance than a traditional septic field system.

In summary we believe that the system will perform equal to or better than traditional septic field system. Please refer to the attached drawing for additional design details.

Please call me if you have any questions.

Yours Truly,

Core Concept Consulting Ltd.

David R. Kozak, ASCT  
Director

cc. Amin Alidina (aminalidina@shaw.ca)

## Rezoning Considerations

6780 No. 4 Road

RZ 10-552527

Prior to final adoption of Zoning Amendment Bylaw 8792, the developer is required to complete the following:

1. Registration on title of a Flood Plain Covenant on title identifying a minimum Flood Construction Level of 2.9m.
2. Registration on title of an Aircraft Noise Sensitive Use Covenant.
3. Registration on title of an appropriate legal agreement limiting the driveway exit configuration along No. 4 Road to a right-out vehicle movement exit only.
4. Registration on title of an appropriate legal agreement identifying:
  - a. That the subject site is outside a City sanitary sewer area boundary and that no connection to a City sanitary sewer system will be permitted; and
  - b. That the on-site sewage disposal system is required to be regularly maintained by the owner of the site to ensure that the system operates as designed based on the recommendations of the consulting engineer.
5. Submission and final approval of the on-site sewerage design application filing by Vancouver Coastal Health.
6. Processing of a Development Permit application to the satisfaction of the Director of Development.
7. Voluntary contribution of \$35,000 for intersection improvements at No. 4 Road and Granville Avenue related to:
  - a. Provision of internally illuminated street sign names on all approaches (valued at \$15,000).
  - b. Upgrade all signals to accessible audible pedestrian signals (valued at \$20,000).

Prior to issuance of a Building Permit, the following is required to be completed:

1. Completion and approval of a Servicing Agreement for public road frontage works. Works to include but may not be limited to the following and are at the developers sole cost:
  - Along the subject site's No. 4 Road frontage, design and construction of a new 1.5m concrete sidewalk along the existing property line with new concrete curb and gutter and grass and treed boulevard between the edge of the pavement and new sidewalk.
  - The vehicle exit on No. 4 Road at the north edge of the site is required to be designed to be a "right-out" only exit with a minimum of 1m separation between the proposed new right-out exit driveway letdown and existing driveway letdown servicing the neighbouring lot to the north.
  - Along the subject site's Granville Avenue frontage, design and construction of a new 1.5m concrete sidewalk along the existing property line with new concrete curb and



gutter and grass and treed boulevard between the edge of the pavement and new sidewalk and widen pavement to accommodate a 3.3m wide left hand turn lane with 30m of vehicle storage and a 4.3m wide curb lane to accommodate a shared vehicle/bike lane.

2. Submission and approval of a construction parking and traffic management plan to be provided to the Transportation Division that includes the location of parking services, deliveries, loading, application for requests for any lane closures (including dates, times and duration), and proper traffic controls as per Traffic Control Manual for Works on Roadways (Ministry of Transportation and Infrastructure).

[Signed original on file]

---

Signed

---

Date



**Richmond Official Community Plan Bylaw 7100  
Amendment Bylaw 8791 (RZ 10-552527)  
6780 No. 4 Road**

The Council of the City of Richmond, in open meeting assembled, enacts as follows:

1. Richmond Official Community Plan Bylaw 7100 is amended by repealing the existing land use designation on the East Richmond McLennan Sub Area Plan Land Use Map in Schedule 2.13A of Official Community Plan Bylaw No. 7100 thereof the following area and by designating it "Agriculture, Institutional and Public".

P.I.D. 026-483-734

Lot 1 Section 11 Block 4 North Range 6 West New Westminster District Plan BCP 20081

2. This Bylaw may be cited as "Richmond Official Community Plan Bylaw 7100, Amendment Bylaw 8791".

FIRST READING

PUBLIC HEARING

SECOND READING

THIRD READING

DEVELOPMENT REQUIREMENTS SATISFIED

ADOPTED

JUL 25 2011

\_\_\_\_\_

\_\_\_\_\_

\_\_\_\_\_

\_\_\_\_\_

\_\_\_\_\_

\_\_\_\_\_

CITY OF RICHMOND
APPROVED
by
APPROVED
by Manager or Solicitor

\_\_\_\_\_  
MAYOR

\_\_\_\_\_  
CORPORATE OFFICER



**Richmond Zoning Bylaw 8500  
Amendment Bylaw 8792 (RZ 10-552527)  
6780 NO. 4 ROAD**

The Council of the City of Richmond, in open meeting assembled, enacts as follows:

1. Richmond Zoning and Development Bylaw 8500 is amended by inserting Section 21:8 thereof the following:

“21.8 Congregate Housing and Child Care – McLennan (ZR8)

21.8.1 PURPOSE

The **zone** provides for **congregate housing** and **child care** with an accessory **residential security/operator unit**.

21.8.2 PERMITTED USES

- **Child care**
- **Congregate housing**

21.8.3 SECONDARY USES

- **Residential security/operator unit**

21.8.4 PERMITTED DENSITY

1. The maximum **floor area ratio** is 0.60.

21.8.5 PERMITTED LOT COVERAGE

1. The maximum **lot coverage** is 40%.

21.8.6 YARDS & SETBACKS

1. The minimum **road setback** is 3 m.
2. The minimum **setback** to the north **property line** is 5 m.
3. The minimum **setback** to the east **property line** is 9 m.

21.8.7 PERMITTED HEIGHTS

1. The maximum **height** for **buildings, structures** and **accessory buildings** is 12.5 m.

21.8.8 SUBDIVISION PROVISIONS/MINIMUM LOT SIZE

- 1. The minimum lot area is 2,400 m<sup>2</sup>.

21.8.9 LANDSCAPING & SCREENING

- 1. **Landscaping** and **screening** shall be provided according to the provisions of Section 6.0.

21.8.10 ON-SITE PARKING & LOADING

- 1. On-site **vehicle** and bicycle parking and loading shall be provided according to the standards set out in Section 7.0.

21.8.8 OTHER REGULATIONS

- 1. **Child care** is limited to a maximum of 37 children.
  - 2. **Congregate housing** is limited to a maximum of 10 people
  - 3. In addition to the regulations listed above, the General Development Regulations in Section 4.0 and Specific Use Regulations in Section 5.0, apply.”
2. The Zoning Map of the City of Richmond, which accompanies and forms part of Richmond Zoning Bylaw 8500, is amended by repealing the existing zoning designation of the following area and by designating it **CONGREGATE HOUSING AND CHILD CARE - MCLENNAN (ZR8)**.

P.I.D. 026-483-734

Lot 1 Section 11 Block 4 North Range 6 West New Westminster District Plan BCP 20081

- 3. This Bylaw may be cited as **“Richmond Zoning Bylaw 8500, Amendment Bylaw 8792”**.

FIRST READING

A PUBLIC HEARING WAS HELD ON

SECOND READING

THIRD READING

DEVELOPMENT REQUIREMENTS SATISFIED

ADOPTED

JUL 25 2011

\_\_\_\_\_

\_\_\_\_\_

\_\_\_\_\_

\_\_\_\_\_

\_\_\_\_\_

\_\_\_\_\_



\_\_\_\_\_  
MAYOR

\_\_\_\_\_  
CORPORATE OFFICER PH- 196



# City of Richmond

<b>To Public Hearing</b>
Date: <u>Sept. 7 2011</u>
Item # <u>10</u>
Re: <u>BYLW 8791</u>
<u>+ BYLW 8792</u>

## Memorandum

Planning and Development Department  
Development Applications

**To:** Mayor and Council  
**From:** Brian J. Jackson, MCIP  
Director of Development

**Date:** August 18, 2011  
**File:** RZ 10-552527

**Re: Rezoning Application at 6780 No. 4 Road – Information Requested Prior to Public Hearing**

This memo provides transportation and land use information requested by Planning Committee on July 19, 2011 in advance of the Public Hearing (scheduled for September 7, 2011) for the project at 6780 No. 4 Road (RZ 10-552527) for a 10 bed congregate housing complex and 37 space child care facility.

### Vehicle Access and Egress to Development

- Transportation staff reviewed the traffic generation from the proposed development and examined this in conjunction with current road capacity at the intersection. Findings indicate that trip generation is minimal and that the development will not impact current operations at the intersection.
- The main vehicle access/egress from Granville Avenue is situated in an ideal location setback as far as possible from the intersection. A one-way exit only is situated on No. 4 Road and is designed to only allow right-out vehicle movements. Vehicle access and egress provisions are adequate and supported as they minimize intersection conflicts.

### Intersection Safety and Related Road Improvements

- \$35,000 is being secured as a rezoning consideration for intersection upgrades to internally illuminate street signs and upgrade all signals to accessible audible pedestrian signals.
- Works along the subject site's No. 4 Road and Granville Avenue frontage will implement a new 1.5m wide sidewalk that will be located behind a newly constructed grass and treed boulevard and curb. Road works along Granville Avenue would enhance traffic operations and safety with an extension of existing left-turn bay and widening of the curb lane to make it more friendly to cyclists.
- These intersection, frontage and road works are a significant upgrade for pedestrians, vehicles and cyclists.

### Report on Accidents

- Based on data obtained from ICBC, 1 fatality (involving a pedestrian and vehicle) occurred along Granville Avenue further east of the intersection. The cause of this traffic fatality accident is unknown.
- Other accidents noted at this intersection relate to collisions between left hand turning and through moving vehicles (prevalent on No. 4 Road where there are currently no left hand turn bays).
- As other surrounding parcels redevelop on the west side of No. 4 Road (outside of the ALR) and through existing parcels that have already dedicated land, opportunities for further intersection improvements (i.e., left hand turn bays on No. 4 Road) will occur as development progresses. The road, frontage and intersection works and the access/egress plan proposed as part of this development will improve traffic safety.

Off-Street and On-Street Parking

- The project provides 17 off-street parking stalls, 1 loading bay and 1 dedicated “Handy Dart” parking space, which meets City bylaw requirements. Limited on-street parking is available as parking restrictions exist on Granville Avenue and No. 4 Road. However, parking needs for this development can be met based on the number of off-street parking stalls provided. Impacts to on-street parking areas are minimal due to existing parking restrictions in the area.

Related Area Improvements

- A related City Capital Project in the area is the installation of an asphalt pedestrian walkway on the north side of Granville Avenue between No. 4 Road and No. 5 Road. This project will integrate well with the proposed frontage upgrades associated with the development and enhance pedestrian related works in the area.
- Construction of the walkway has recently been completed. City work crews are currently working on completing driveway tie-ins and landscaping.

Information on Commercial Development Zoning in the Agricultural Land Reserve (ALR)

- In Richmond, there are a total of 5 properties that are located in the ALR and have zoning that permits a variety of commercial uses (excludes properties zoned for Roadside Stands – CR). In these situations, it is likely that the commercial development and zoning came prior to the establishment of the ALR.
- Any redevelopment proposal for these pre-existing commercially zoned properties in the ALR would be reviewed on a case-by-case basis in conjunction with zoning, existing City land use policies and ALR regulations.

Please contact me at 604-276-4138 or via email at [bjackson@richmond.ca](mailto:bjackson@richmond.ca) if you have any questions.

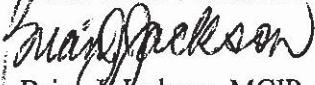
  
Brian J. Jackson, MCIP  
Director of Development

BJ:

pc: Joe Erceg, MCIP, General Manager, Planning and Development  
Victor Wei, P. Eng., Director, Transportation  
Fred Lin, P. Eng., Senior Transportation Engineer  
Eric Tse, Transportation Engineer,  
Kevin Eng, Planner 1



<b>To Public Hearing</b>	
Date:	Sept 7, 2011
Item #:	10
Re:	Bylaw 8791
	+ Bylaw 8792

23 August 2011

Mr. David Weber  
 Director – City Clerk’s Office  
 CITY OF RICHMOND  
 6911 No. 3 Road  
 Richmond, BC V6Y 2C1

Via Fax: (604) 278-5139

Dear Mr. Weber:

**RE: Proposed Official Community Amendment Bylaw 8791**

This letter is in regards to the above referenced bylaw that proposes the redesignation of the property located at 6780 No. 4 Road from “Agriculture” to “Agricultural, Institutional and Public” to allow the construction of a congregate housing and child care facilities on the property.

We have reviewed this proposal. We are pleased to see that the requirements of the OCP – Aircraft Noise Sensitive Development Policy are being applied. We have no additional comments on this proposed bylaw amendment.

Thank you for the opportunity to review and comment.

Sincerely yours,

  
 Anne Murray  
 Vice President  
 Community & Environmental Affairs

