



City of Richmond
Planning and Development Department

Report to Committee

To: Planning Committee **Date:** May 7, 2012

From: Brian J. Jackson, MCIP
Director of Development **File:** RZ 06-344606

Re: **Application by Kaiman Enterprises Co. Ltd. for Rezoning at 22560, 22600 and 22620 Gilley Road from Single Detached (RS1/B) to Town Housing (ZT11) – Hamilton**

Staff Recommendation

That Bylaw No. 8750, for the rezoning of 22560, 22600 and 22620 Gilley Road from “Single Detached (RS1/B)” to “Town Housing (ZT11) - Hamilton”, be referred to the June 18, 2012 Public Hearing.

Brian J. Jackson, MCIP
Director of Development

BJ:ke
Att.

FOR ORIGINATING DEPARTMENT USE ONLY		
ROUTED TO:	CONCURRENCE	CONCURRENCE OF ACTING GENERAL MANAGER
Transportation	Y <input checked="" type="checkbox"/> N <input type="checkbox"/>	
Engineering Planning	Y <input checked="" type="checkbox"/> N <input type="checkbox"/>	
Sustainability Unit	Y <input checked="" type="checkbox"/> N <input type="checkbox"/>	

Staff Report

Origin

Kaiman Enterprises Co. Ltd has applied to the City of Richmond for permission to rezone 22560, 22600 and 22620 Gilley Road (**Attachment 1**) from Single-Detached (RS1/B) to Town Housing (ZT11) – Hamilton zoning in order to permit development of a 35 unit townhouse project.

Public Hearing Referral - May 16, 2011

At Public Hearing on May 16, 2011, Richmond City Council referred the subject rezoning application back to staff and the applicant to review the following as it related to the proposed townhouse development:

“That the application by Kaiman Enterprises Co. Ltd. for a rezoning at 22560, 22600 and 22620 Gilley Road be referred back to staff for further review of the following:

- (i) Routing of traffic through the neighbourhood;*
- (ii) Soil and fill conditions in the neighbourhood generally, and specific to the proposed project;*
- (iii) Vehicle access to the site from Gilley Road during construction and on a permanent basis;*
- (iv) Other options for development of this site, including the pros and cons of the type of fill required for a townhouse project compared to construction of a single-family houses; and*
- (v) Parking and fill arrangements in existing townhouse developments in the Lower Westminster Area that have incorporated parking on the first level, underneath the residences.”*

Purpose

This report responds to and presents new information related to the May 16, 2011 Council referral and brings forward a revised townhouse rezoning proposal.

Revised Project Description

The proposal involves development of a 35 unit townhouse development in the Lower Westminster Sub-Area contained in the Hamilton Sub Area, which permits a variety of low-density residential land uses (single-family; multi-family).

Vehicle access to the subject site has been revised with all access to be from Gilley Road. The vehicle access is located at the northeast corner of the development. No vehicle access for the proposed townhouse development will be provided from either Turner Street or Rathburn Drive in response to the concerns from neighbourhood residents. The developer is required to dedicate land and design/construct the Turner Street and Rathburn Drive connection as part of the development proposal, which will complete the neighbourhood road system that services the single-family dwellings in this area. Therefore, the Rathburn Drive/Turner Street connection will be a significant upgrade to the local road system enabling improved access and traffic circulation for residents in the neighbourhood.

Gilley Road is able to accommodate all vehicular traffic generated from the development. Minor works will be undertaken along Gilley Road, which will be discussed in latter sections of this report.

Internal traffic circulation for the townhouse development is arranged to enable traffic flow through the development site and around a centrally located outdoor amenity space. A public walkway is also being secured through this development to provide pedestrian linkages from Rathburn Drive to Gilley Road that will improve neighbourhood connections in Hamilton.

Townhouse building typologies consist of 3 storey massing (2 levels over parking) in duplex, triplex and fourplex configurations. Duplex unit types are concentrated along the Rathburn Drive/Turner Street frontage to be consistent with the existing form and character of existing single-family homes in the area. Due to the existing grade difference on the subject site (lower elevations along Gilley Road with higher elevations at Rathburn Drive/Turner Street), units that front onto Rathburn Drive/Turner Street will exhibit 2 storey massing as the first level parking will be concealed as a result of the grade difference. Please refer to **Attachment 2** for a preliminary site plan and elevations.

Findings of Fact

A Development Application Data Sheet providing details about the proposal is contained in **Attachment 3**.

A copy of the staff report considered at May 16, 2011 Public Hearing is contained in **Attachment 4**.

Surrounding Development

To the North: Properties zoned Agricultural (AG1) in the ALR to the west and properties zoned Single-Detached (RS1/B) to the east on the north side of Gilley Road

To the East: A low-density townhouse development zoned Town Housing (ZT11) – Hamilton and properties zoned Single-Detached (RS1/F).

To the South: Properties zoned Single-Detached (RS1/B).

To the West: Properties zoned Single-Detached (RS1/B).

Project Response to Public Hearing Referral Items

This section responds to the referral arising from the May 16, 2011 Public Hearing.

1. Routing of traffic through the neighbourhood

The access/egress to the townhouse site previously proposed from Rathburn Drive/Turner Street has been removed, with all access to the development from Gilley Road. This development will still be required to dedicate land and complete all necessary road works to complete the Rathburn Drive/Turner Street connection, which improves traffic circulation to the existing single-family neighbourhood only. Works to complete the Rathburn Drive/Turner Street connection will be designed and constructed to meet the existing standard in the neighbourhood. The proposed townhouse development will not result in the routing of additional traffic through existing neighbourhoods and the proposed road improvements will benefit the neighbourhood.

2. Soil and fill conditions in the neighbourhood generally, and specific to the proposed project
The entire Hamilton Sub Area Plan (including the subject site and neighbouring residential areas) is in an area that requires a Flood Construction Level (FCL) for residential habitable space at 3.5 m. For existing residential developments in the surrounding neighbourhood, this results in two primary responses to accommodate residential development:
- Placement of fill on a development site to raise the overall grade elevation so that the concrete slab of the building/dwelling is able to be at or above the minimum 3.5 m FCL. This approach to development is predominant for existing single-family residential lots developed and constructed in the early to mid 1990's in the residential neighbourhood surrounding the subject site. As a result, single-family dwellings in the area utilize a combination of fill to raise the grade of the site and construction of crawl spaces to comply with the necessary FCL.
 - Low-density residential townhouse developments in the Lower Westminster Area portion of the Hamilton Area Plan have minimized the placement of fill on sites as these projects have garages at grade, which enables habitable space for the remainder of the dwelling unit to occupy the second and third floors. This approach involves minimal placement of fill on the development site to permanently raise the site grade.

The surrounding neighbourhood also contains a number of sites and single-family dwellings that have minimal modifications to the grade elevation as these buildings were developed prior to the establishment of minimum flood construction level requirements.

A majority of the site is at or near the elevation to Gilley Road and minimal soil fill has occurred. Existing structures and dwellings on the site were demolished in 2007 and a thin layer of sand has been placed and graded level. At the south edge of all three development parcels (fronting onto the future Rathburn Drive/Turner Street connection), the elevation increases significantly to meet the existing grade of the road and single-family residential subdivision (i.e., approximately 4.1 m geodetic).

The proposed 35 unit townhouse development is not undertaking any significant soil filling activity. As the townhouse building typology enables garages to be situated at grade, FCL requirements are complied with as the second floor (containing habitable space) meets or exceeds the 3.5 m FCL. The townhouse scheme utilizes the grade difference along the south adjacency of the site along the future Rathburn Drive/Turner Street connection by concealing the ground level parking for units fronting the future road and presenting two storey massing similar to surrounding single-family dwellings. Please refer to **Attachment 5** for an illustration of this grade difference.

3. Vehicle access to the site from Gilley Road during construction and on a permanent basis
A traffic and road impact study has been undertaken by the developers' Transportation Engineer to review use of Gilley Road as the subject site's means of access/egress during construction and on a permanent basis. This study confirmed that Gilley Road can accommodate construction traffic, vehicle traffic generated by the townhouse development and existing traffic generated from the 12 existing single-family lots that have direct access along this portion of Gilley Road west of Westminster Highway (Gilley Road is not a thru road west of Westminster Highway).

To address neighbourhood concerns about construction traffic, the developer is required to submit a Construction Parking and Traffic Management Plan to be reviewed and approved by City Transportation staff. In response to specific concerns raised, the following measures will be included in the plan:

- No construction related parking or staging of trucks on Gilley Road or in the surrounding neighbourhood.
- Dedicated areas for construction staff parking on sites/areas secured by the developer for this purpose.
- Dedicated construction loading/staging areas on the subject development site only.
- Construction vehicle access/egress is prohibited from utilizing Rathburn Drive or Turner Street.
- Construction vehicles will be required to travel at a reduced speed down Gilley Road.

The portion of Gilley Road west of Westminster Highway has designated Riparian Management Areas (RMA) (5 m) on both sides of the road in conjunction with the existing watercourses. The existing 5 m RMA designations on both sides of Gilley Road place limitations on the extent of road upgrades that can be implemented without having significant impacts to the watercourse and related habitat.

As a result, the following cross-section is proposed along Gilley Road that will be implemented from Westminster Highway to the development's entrance on Gilley Road (northeast corner of site). This cross-section minimizes impacts on the existing RMA's and facilitates upgrades to Gilley Road to accommodate minor road widening and an interim walkway.

- Minimum 6.1 m wide asphalt driving surface.
- Minimum 1.5 m wide asphalt pedestrian pathway (interim) along the south side of the road and north of the existing watercourse with appropriate pavement markings and/or delineators for the walkway and tie-in to the top-of bank of the canal.
- Minimum 0.6 m wide gravel shoulder tie-in to the existing watercourse on the north side of Gilley Road.
- The detailed design and construction of identified works to Gilley Road from the development site's access to Westminster Highway will be completed through a Servicing Agreement.

4. Other options for development of this site, including the pros and cons of the type of fill required for a townhouse project compared to construction of a single-family houses

All three properties under rezoning application have existing Single-Detached (RS1/B) zoning. Therefore, the lots have existing subdivision potential and could be developed into single-family lots similar to the pattern established in the neighbouring residential subdivision (which is also zoned RS1/B). Based on the size of the three subject properties, development of a minimum of 12 new single-family lots can be created based on existing zoning (i.e., 6 lots fronting Gilley Road and 6 lots fronting the future Rathburn Drive/Turner Road connection).

If single-family subdivision occurred as described, a significant amount of soil fill would be placed on the subject site in order to raise the elevation so that the habitable space for the

dwelling meets the 3.5 m FCL requirement. In conjunction with fill to raise the site's elevation, some habitable space may be situated over a crawl space to meet FCL requirements. The benefits associated with a single-family subdivision and raising the site significantly with fill is that the grade of the lots would be close to matching the existing residential lots fronting Rathburn Drive and Turner Street and FCL requirements would be met. Associated costs would be a resulting grade difference between the raised development site and existing lots fronting Gilley Road. Extensive amounts of fill to be placed on the development site to permanently raise the grade of the site also has the potential to settle over time due to the combined weight of the buildings and additional fill compressing underlying soils. This potential settling, over the long-term, could have negative impacts on the foundations and buildings developed on the subject site or on properties adjacent to the development site. The soil fill approach for single-family development may also result in the implementation of retaining walls adjacent to single-family developments to deal with the grade difference.

For a townhouse project, minimum additional fill is required to be placed on the development site permanently as the first level containing the garage and off-street parking would enable the second level, containing the habitable living space, to be situated at the 3.5 m FCL requirement. An advantage to this development approach is that new grade differences will not be introduced between the subject site and surrounding properties. The townhouse proposal will also be able to utilize the existing grade difference along the south edge of the site, which enables two storey building massing to be presented to the surrounding single-family neighbourhood as the first floor parking is concealed due to the subject sites lower elevation compared to Rathburn Drive/Turner Street. In summary, a townhouse proposal results in a significantly smaller amount of permanent fill to be placed on the site when compared to a single-family development.

In addition to any permanent fill to be placed on the development site for either a single-family or townhouse development, temporary preload materials will need to be placed in addition to fill to raise the site as part of the required site preparation prior to construction. An alternative means of site preparation utilized in Hamilton has been the placement of piles throughout the development site. However, concerns have been raised by residents through this rezoning application about the potential impacts site piling will have. As a result, the applicant will not be undertaking piling as a method of site preparation. For the townhouse proposal, the applicant plans to:

- Minimally raise the base elevation of the site from approximately 0.8–1.0 m (existing) to 1.75 m.
- Temporarily place 2–3 m of materials on top of the base elevation as part of the site preload preparations for townhouse development. This material will be removed once preload activities are completed.

5. Parking and fill arrangements in existing townhouse developments in the Lower Westminster Area that have incorporated parking on the first level, underneath the residences

Virtually all of the recent townhouse developments in the Lower Westminster Area of Hamilton have implemented parking/garage space (i.e., tandem parking configuration) on the first level, with second and third levels containing the living/habitable space. For this type of residential townhouse development, the amount of fill placed on property is minimal. In

most cases, townhouse development sites will match the existing elevation of the fronting street/sidewalk; therefore resulting in minimal differences in grade.

This model of townhouse development in the Lower Westminster Area has developed adjacent to existing single-family dwellings, City parks and other townhouse developments. Each development integrates well with surrounding land uses as elevation increases to the site are kept at a minimum and the site transitions to the public road/sidewalk or neighbouring development are achieved without the need for retaining walls/terraces or sloping of grade. In some cases, townhouse developments are next to existing retaining walls that have been implemented as a result of permanent fill placed on properties to increase elevation.

Public Correspondence Received Since May 16, 2011 Public Hearing

One piece of correspondence has been received from the property owners of land whose backyard is adjacent to Gilley Road (north side), which has vehicle access to Fraserbank Place (refer to **Attachment 6**). In the emails to City staff, the resident notes concerns about the following land use issues related to the rezoning proposal:

- Concern about the change in the proposal to enable vehicle access to the development from Gilley Road.
- Concerns about the existing width of Gilley Road and no sidewalks.
- Lack of parking on Gilley Road when compared to an abundance of parking available in the Rathburn Drive/Turner Street neighbourhood.

The revised development proposal proposing vehicle access from Gilley Road has been reviewed and approved by Transportation Division staff. Minor upgrades involving 6.1 m road widening and provisions for a 1.5 m paved pathway (interim) on the south side of Gilley Road are proposed along Gilley Road, which also does not involve extensive modification to the existing watercourses and habitat.

Staff Comments

Policy Planning

The revised 35 unit townhouse development, with vehicle access provided from Gilley Road, complies with the Hamilton Sub Area Plan (Lower Westminster Area) designation for residential redevelopment on the subject site.

Transportation

The applicant's transportation consultant reviewed the establishment of a vehicle access to the development from Gilley Road in coordination with Transportation Division staff. As a result of this review, minor upgrades are proposed to Gilley Road, which is supported for use by the proposed development.

Engineering Planning

A servicing capacity analysis to review City systems has been completed and approved by the City with no upgrades identified. All works to tie-in to City storm, water and sanitary systems are required to be done in accordance with the approved capacity analysis. A Servicing Agreement is required to be completed as a rezoning consideration for the proposed development

for the design and construction of off-site road works and upgrades (i.e., Rathburn Drive/Turner Street connection; Gilley Road works) and on-site pedestrian pathway works.

Environmental Sustainability

Along the subject site's Gilley Road frontage, there is an existing 5 m wide RMA associated with watercourses on both sides of the road. The development's on-site pathway and off-site Gilley Road works has been located and designed to incur minimal disturbance to existing RMA's.

As the above works will be undertaken within the 5 m RMA, the developer is required to engage a professional environmental consultant to review all proposed works and include recommendations for mitigation and enhancement of the RMA where applicable. All works within the RMA and proposed mitigation/enhancement measures is required to be approved by the Department of Fisheries and Oceans. The Servicing Agreement will include the RMA mitigation/enhancement strategy, as approved by DFO.

Description of Works and Requirements for Revised Development

The following sections highlight new works and rezoning considerations associated with the proposed 35 unit townhouse development and summarizes the original rezoning considerations to remain in place (based on the rezoning considered at Public Hearing on May 16, 2011).

Gilley Road Upgrades

Completion of a Servicing Agreement (prior to final adoption of the rezoning) is required to design and construct the following road cross-section along Gilley Road from the development's vehicle access to Westminster Highway:

- Minimum 6.1 m wide asphalt driving surface.
- Minimum 1.5 m wide asphalt pedestrian pathway (interim) along the south side of the road and north of the existing watercourse with appropriate pavement markings and/or delineators for the walkway and tie-in to the top-of bank of the canal.
- Minimum 0.6 m wide gravel shoulder tie-in to the existing watercourse on the north side of Gilley Road.

On-Site Pedestrian Pathway

A new east-west running pedestrian pathway along the north edge of the subject site (adjacent to the Gilley Road frontage) is proposed. This will be a permanent pathway established on the development site connecting to the proposed north-south running pathway proposed along the western edge of the site. The "L" shaped walkway will facilitate a connection from the completed portion Rathburn Drive, through the development site and onto the interim pathway established along Gilley Road through the associated upgrades.

To secure this pathway through the development site, a 4.5 m wide public-rights-of-way statutory right-of-way is required as a rezoning consideration along the entire west and north edge of the subject site and the Servicing Agreement will address design and construction. The pathway design will consist of a minimum 2.5 m wide hard surface pathway with appropriate landscape buffering. The public-right-of-passage statutory right-of-way will be required to be registered with Land Titles to allow public access for pedestrians, cyclists, scooters, wheelchairs (motorized and non-motorized) and similar types of non-vehicle related means of transport. The

agreement will also specify that the maintenance of the surrounding landscaping and related elements (fencing) along with the general upkeep of the pathway (i.e., snow, ice, debris removal; walkway upkeep in a safe condition) will be by the future strata corporation. The City will maintain the hard surface portion of the walkway.

To accommodate this walkway along the north edge of the development site, townhouse units are setback 7.5 m from Gilley Road to allow sufficient space for the 4.5 m pathway right-of-way and front yard space for the residential units.

The 1.5 m wide pathway established off-site along the south side of Gilley Road that provides a connection from the public pathway established on the subject site out to Westminster Highway is a interim measure to facilitate improved connections (for pedestrians and other non-motorized means of transport) to the area east of Westminster Highway/Gilley Road intersection (containing the community centre, elementary school and commercial services). The long-term solution is to establish a pathway located solely on development sites to the east that would run adjacent to Gilley Road between the subject properties and Westminster Highway (similar to the east-west running public pathway proposed in this townhouse proposal). Once a contiguous public pathway has been established on development sites that connect from the north-south running walkway (from Rathburn Drive) to Westminster Highway, the interim pathway on Gilley Road can be removed and the entire paved road width can be utilized for vehicle travel.

New Rezoning Considerations

The following is a summary of new rezoning considerations resulting from the current townhouse proposal (refer to **Attachment 7** for a consolidated list of new and existing rezoning considerations for the proposed development).

- Through the City's Servicing Agreement process, design and construct road upgrades along Gilley Road from the vehicle access to the site to Westminster Highway to establish a 6.1 m wide asphalt driving surface, 1.5 m wide asphalt pathway, appropriate delineation measures between the road and pathway and gravel shoulders on both sides of the road.
- Registration of a legal agreement to secure the 4.5 m wide public-rights-of-passage statutory right-of-way for a pedestrian pathway running along the entire north edge of the site along with design and construction of the pathway to the appropriate standard through the City's Servicing Agreement process.

Rezoning Considerations that Remain Unchanged from May 16, 2011 Public Hearing

The following is a summary of existing rezoning considerations that remain unchanged and attached to the development (see **Attachment 7**). These rezoning considerations are required to be completed prior to final adoption of the rezoning amendment bylaw.

- Consolidation of the three subject sites and land dedication (approximately 12.2 m wide) for the southern portions of 22560 & 22600 Gilley Road for the Rathburn Drive/Turner Street connection.
- Registration of a legal agreement to secure the 4.5 m wide public-rights-of-passage statutory right-of-way for a pedestrian pathway running along the entire west edge of the site.
- Submission and approval of a Servicing Agreement to design and construct:
 - The Rathburn Drive/Turner Street connection.
 - Public pathways (north-south/east-west).

- Removal of all existing driveway culvert crossings along the subject site's Gilley Road frontage and installation of a new culvert crossing along Gilley Road for the townhouse development.
 - Installation of an oil grit sump infrastructure associated with the on-site drainage system to filter storm water from the development site.
 - RMA mitigation and enhancement for all works in or adjacent to the RMA along Gilley Road, based on the environmental consultant's recommendations and approved by the Federal Department of Fisheries and Oceans.
- Voluntary contributions (in the applicable amount) to the City's affordable housing, public art and cash in lieu of indoor amenity space fund.
- Registration of the appropriate legal agreements to:
 - Secure a Flood Plain Covenant (with a minimum FCL of 3.5 m).
 - Secure the ALR landscape buffer along Gilley Road.
 - Restrict the conversion of off-street tandem parking areas to habitable space.
- Approval from the Ministry of Transportation and Infrastructure.

Summary Analysis

Modifications to the townhouse site plan have been undertaken to remove the access from Rathburn Drive/Turner Street, implement an access to Gilley Road at the northeast corner of the site and provisions for a public pedestrian pathway running along the north edge of the site (adjacent to Gilley Road) connecting to a public pathway proposed along the west edge of the site.

Revisions to provide access to the development from Gilley Road responds directly to neighbourhood concerns about routing of traffic through the single-family residential area south of the site. This townhouse project will not result in any additional traffic volume in this neighbourhood and improves the existing road network through the new Rathburn Drive/Turner Street connection to be completed by this development.

Use of Gilley Road for vehicle access to the townhouse site has been reviewed and approved by Transportation Division staff. Minor upgrades will be undertaken to slightly widen the paved driving area and create a interim public walkway on the south side of the road while also taking into account the existing RMA's to ensure road works result in minimal impact to the watercourses.

In response to comments arising from the May 16, 2011 Public Hearing, the following has been confirmed:

- 2-3 m of temporary fill material will be placed on the subject property as part of the preload site preparation for the proposed townhouse development.
- No piling will be undertaken as part of the site preparation.
- A townhouse development will result in less permanent fill/soil materials placed on the site when compared to a single-family subdivision and redevelopment.
- The existing grade difference of the subject site being approximately 3 m below the higher grades of the road and dwellings to the south along Rathburn Drive and Turner Street benefits the proposed townhouse site plan as the change in elevation enables the first floor of the units fronting the future Rathburn Drive to be concealed; therefore resulting in 2 storey massing immediately adjacent to existing residential dwellings.

- This approach to site preparation and minimum amounts of permanent fill placed on property to raise elevation responds to concerns from the neighbourhood about impacts of fill and piling methods and related disturbances to surrounding properties.

Conclusion

The proposal to rezone the subject site to Town Housing (ZT11) – Hamilton zoning to permit a 35 unit low-density residential development has been revised to respond to the neighbourhood concerns and Council referral arising from the May 16, 2011 Public Hearing. Staff support the revised rezoning application.

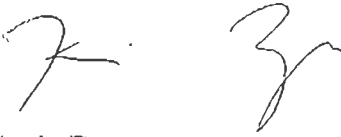

Kevin Eng
Planner 1

KE:cas

Attachment 1: Location Map

Attachment 2: Preliminary Site Plan and Building Elevations

Attachment 3: Development Application Data Sheet

Attachment 4: Copy of Staff Report Considered at May 16, 2011 Public Hearing

Attachment 5: Diagram of Grade Differences on Subject Site

Attachment 6: Public Correspondence

Attachment 7: Rezoning Considerations



Note: Dimensions are in METRES

RZ 06-344606

PH - 22

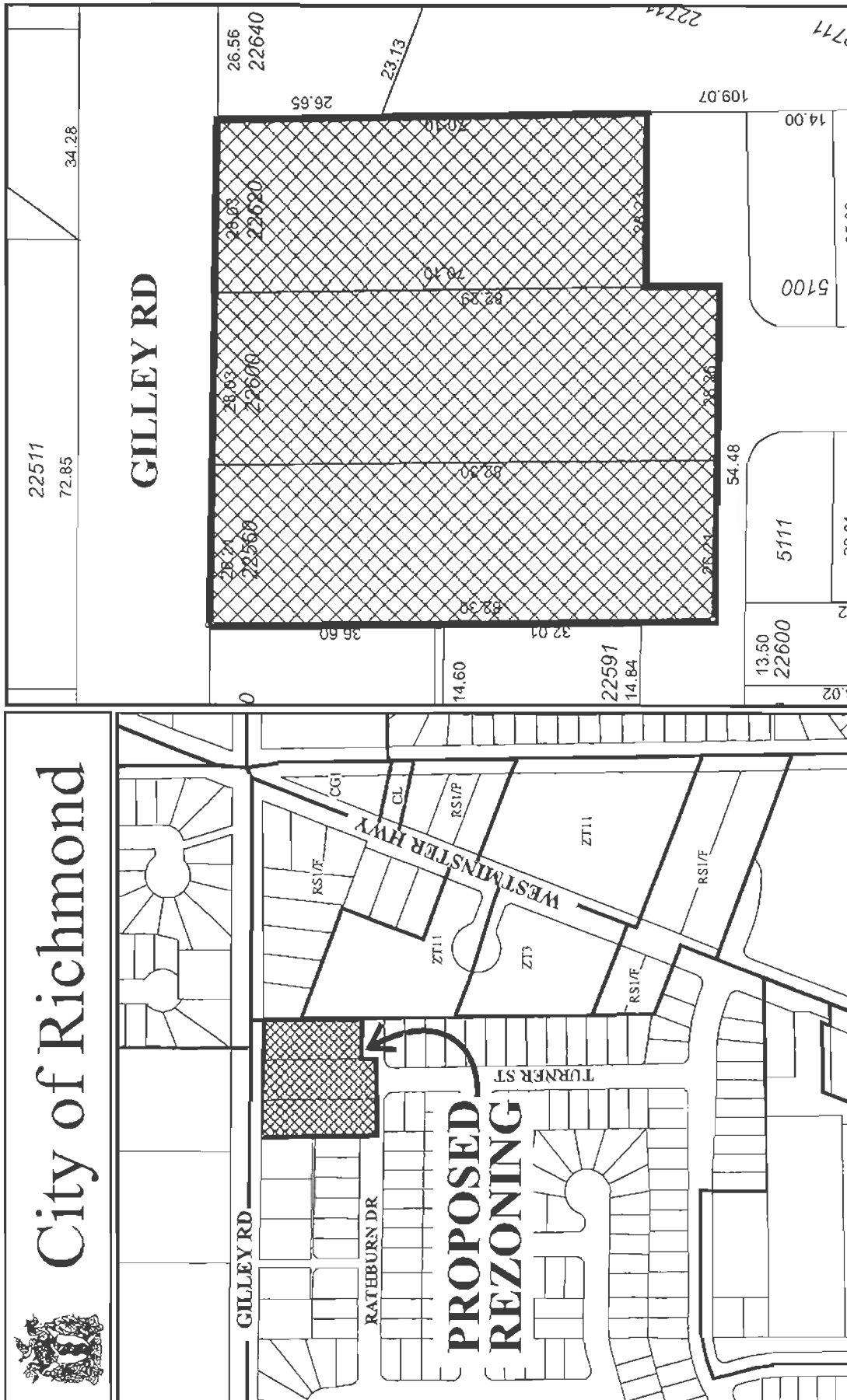

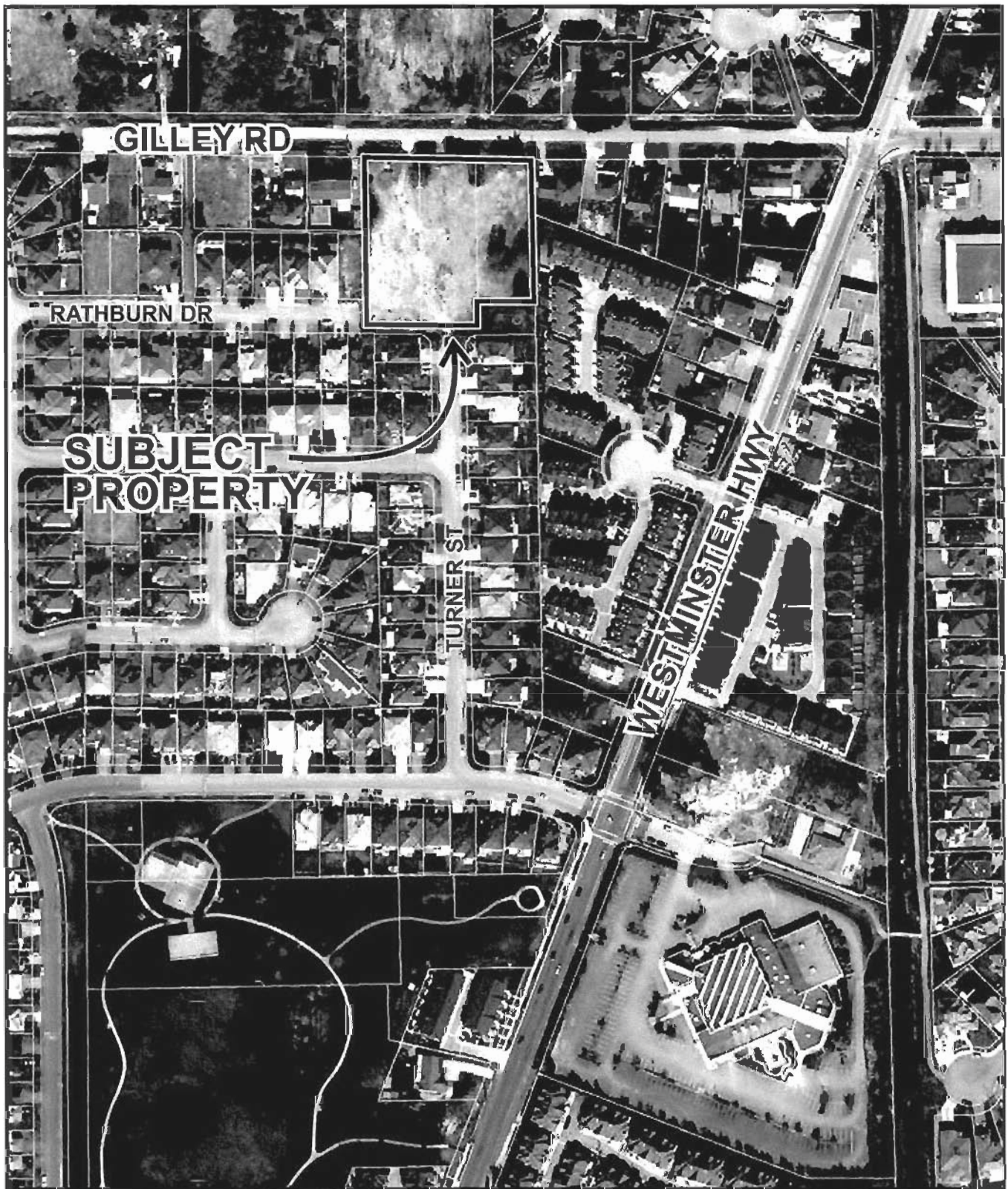

RZ 06-344606

Original Date: 08/23/06

Amended Date: 05/04/12

Note: Dimensions are in METRES

ATTACHMENT 2



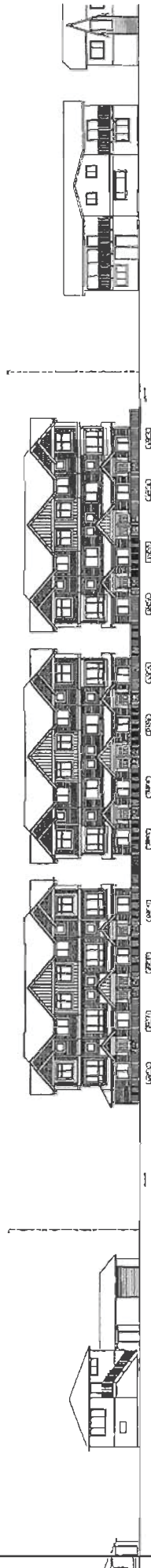

NORTH ELEVATION STREETSCAPE (GUILFORD ROAD)

[illegible]

Non-physical skills needed
 to achieve a state of a highly motivated
 individual is confidence in the ability of the personnel who
 are responsible for the work being done at the time

AGENCY

AS UNIT TO WHOM USE

DEVELOPMENT

Questions about the book can be sent to bookquestions@wiley.com.

**Yamamoto
Architecture Inc.**

SOUTH ELEVATION STREETSCAPE (RATHBURN DRIVE)

STREETSCAPE

DATE	12/11/2012	DATE	12/11/2012
TIME	14:30:12	TIME	14:30:12
VALUE		VALUE	
UNIT		UNIT	

TYP. UNITS

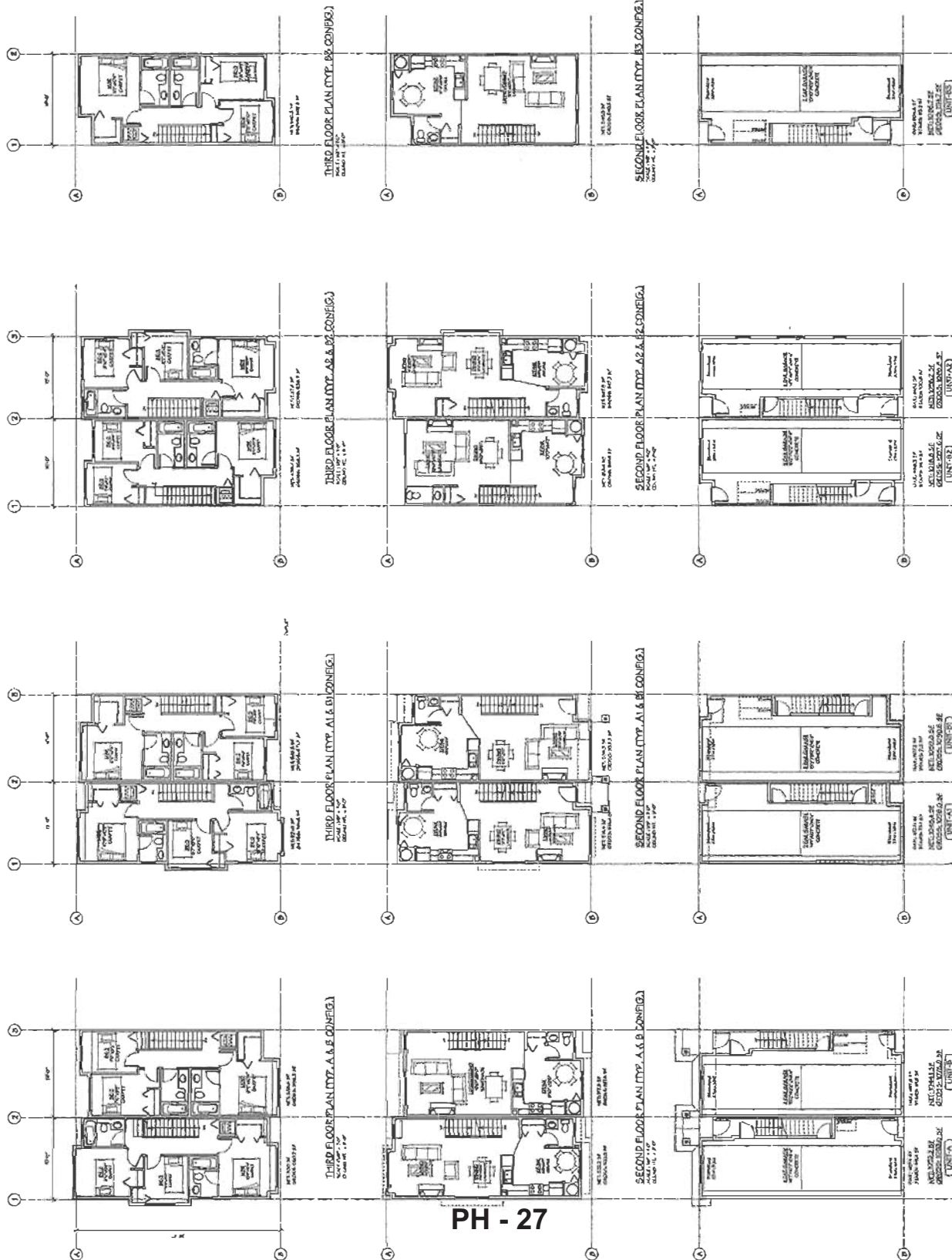

PH - 27

NO.	DATE	DESCRIPTION
1	10/10/17	ISSUED FOR PERMIT

DESIGNED BY
YAMANDO ARCHITECTURE
1001 E. 10TH AVE. SUITE 100
DENVER, CO 80202
TEL: 303.733.1111
WWW.YAMANDOARCH.COM

PREPARED BY
YAMANDO ARCHITECTURE
1001 E. 10TH AVE. SUITE 100
DENVER, CO 80202
TEL: 303.733.1111
WWW.YAMANDOARCH.COM

Yamando
Architecture Inc.

UNIT A-1
UNIT B-2
UNIT C-3
UNIT D-4
UNIT E-5
UNIT F-6
UNIT G-7
UNIT H-8
UNIT I-9
UNIT J-10
UNIT K-11
UNIT L-12
UNIT M-13
UNIT N-14
UNIT O-15
UNIT P-16
UNIT Q-17
UNIT R-18
UNIT S-19
UNIT T-20
UNIT U-21
UNIT V-22
UNIT W-23
UNIT X-24
UNIT Y-25
UNIT Z-26
UNIT AA-27
UNIT AB-28
UNIT AC-29
UNIT AD-30
UNIT AE-31
UNIT AF-32
UNIT AG-33
UNIT AH-34
UNIT AI-35
UNIT AJ-36
UNIT AK-37
UNIT AL-38
UNIT AM-39
UNIT AN-40
UNIT AO-41
UNIT AP-42
UNIT AQ-43
UNIT AR-44
UNIT AS-45
UNIT AT-46
UNIT AU-47
UNIT AV-48
UNIT AW-49
UNIT AX-50
UNIT AY-51
UNIT AZ-52
UNIT BA-53
UNIT BB-54
UNIT BC-55
UNIT BD-56
UNIT BE-57
UNIT BF-58
UNIT BG-59
UNIT BH-60
UNIT BI-61
UNIT BJ-62
UNIT BK-63
UNIT BL-64
UNIT BM-65
UNIT BN-66
UNIT BO-67
UNIT BP-68
UNIT BQ-69
UNIT BR-70
UNIT BS-71
UNIT BT-72
UNIT BU-73
UNIT BV-74
UNIT BW-75
UNIT BX-76
UNIT BY-77
UNIT BZ-78
UNIT CA-79
UNIT CB-80
UNIT CC-81
UNIT CD-82
UNIT CE-83
UNIT CF-84
UNIT CG-85
UNIT CH-86
UNIT CI-87
UNIT CJ-88
UNIT CK-89
UNIT CL-90
UNIT CM-91
UNIT CN-92
UNIT CO-93
UNIT CP-94
UNIT CQ-95
UNIT CR-96
UNIT CS-97
UNIT CT-98
UNIT CU-99
UNIT CV-100
UNIT CW-101
UNIT CX-102
UNIT CY-103
UNIT CZ-104
UNIT DA-105
UNIT DB-106
UNIT DC-107
UNIT DD-108
UNIT DE-109
UNIT DF-110
UNIT DG-111
UNIT DH-112
UNIT DI-113
UNIT DJ-114
UNIT DK-115
UNIT DL-116
UNIT DM-117
UNIT DN-118
UNIT DO-119
UNIT DP-120
UNIT DQ-121
UNIT DR-122
UNIT DS-123
UNIT DT-124
UNIT DU-125
UNIT DV-126
UNIT DW-127
UNIT DX-128
UNIT DY-129
UNIT DZ-130
UNIT EA-131
UNIT EB-132
UNIT EC-133
UNIT ED-134
UNIT EE-135
UNIT EF-136
UNIT EG-137
UNIT EH-138
UNIT EI-139
UNIT EJ-140
UNIT EK-141
UNIT EL-142
UNIT EM-143
UNIT EN-144
UNIT EO-145
UNIT EP-146
UNIT EQ-147
UNIT ER-148
UNIT ES-149
UNIT ET-150
UNIT EU-151
UNIT EV-152
UNIT EW-153
UNIT EX-154
UNIT EY-155
UNIT EZ-156
UNIT FA-157
UNIT FB-158
UNIT FC-159
UNIT FD-160
UNIT FE-161
UNIT FF-162
UNIT FG-163
UNIT FH-164
UNIT FI-165
UNIT FJ-166
UNIT FK-167
UNIT FL-168
UNIT FM-169
UNIT FN-170
UNIT FO-171
UNIT FP-172
UNIT FQ-173
UNIT FR-174
UNIT FS-175
UNIT FT-176
UNIT FU-177
UNIT FV-178
UNIT FW-179
UNIT FX-180
UNIT FY-181
UNIT FZ-182
UNIT GA-183
UNIT GB-184
UNIT GC-185
UNIT GD-186
UNIT GE-187
UNIT GF-188
UNIT GH-189
UNIT GI-190
UNIT GJ-191
UNIT GK-192
UNIT GL-193
UNIT GM-194
UNIT GN-195
UNIT GO-196
UNIT GP-197
UNIT GQ-198
UNIT GR-199
UNIT GS-200
UNIT GT-201
UNIT GU-202
UNIT GV-203
UNIT GW-204
UNIT GX-205
UNIT GY-206
UNIT GZ-207
UNIT HA-208
UNIT HB-209
UNIT HC-210
UNIT HD-211
UNIT HE-212
UNIT HF-213
UNIT HG-214
UNIT HH-215
UNIT HI-216
UNIT HJ-217
UNIT HK-218
UNIT HL-219
UNIT HM-220
UNIT HN-221
UNIT HO-222
UNIT HP-223
UNIT HQ-224
UNIT HR-225
UNIT HS-226
UNIT HT-227
UNIT HU-228
UNIT HV-229
UNIT HW-230
UNIT HX-231
UNIT HY-232
UNIT HZ-233
UNIT IA-234
UNIT IB-235
UNIT IC-236
UNIT ID-237
UNIT IE-238
UNIT IF-239
UNIT IG-240
UNIT IH-241
UNIT II-242
UNIT IJ-243
UNIT IK-244
UNIT IL-245
UNIT IM-246
UNIT IN-247
UNIT IO-248
UNIT IP-249
UNIT IQ-250
UNIT IR-251
UNIT IS-252
UNIT IT-253
UNIT IU-254
UNIT IV-255
UNIT IW-256
UNIT IX-257
UNIT IY-258
UNIT IZ-259
UNIT JA-260
UNIT JB-261
UNIT JC-262
UNIT JD-263
UNIT JE-264
UNIT JF-265
UNIT JG-266
UNIT JH-267
UNIT JI-268
UNIT JJ-269
UNIT JK-270
UNIT JL-271
UNIT JM-272
UNIT JN-273
UNIT JO-274
UNIT JP-275
UNIT JQ-276
UNIT JR-277
UNIT JS-278
UNIT JT-279
UNIT JU-280
UNIT JV-281
UNIT JW-282
UNIT JX-283
UNIT JY-284
UNIT JZ-285
UNIT KA-286
UNIT KB-287
UNIT KC-288
UNIT KD-289
UNIT KE-290
UNIT KF-291
UNIT KG-292
UNIT KH-293
UNIT KI-294
UNIT KJ-295
UNIT KK-296
UNIT KL-297
UNIT KM-298
UNIT KN-299
UNIT KO-300
UNIT KP-301
UNIT KQ-302
UNIT KR-303
UNIT KS-304
UNIT KT-305
UNIT KU-306
UNIT KV-307
UNIT KW-308
UNIT KX-309
UNIT KY-310
UNIT KZ-311
UNIT LA-312
UNIT LB-313
UNIT LC-314
UNIT LD-315
UNIT LE-316
UNIT LF-317
UNIT LG-318
UNIT LH-319
UNIT LI-320
UNIT LJ-321
UNIT LK-322
UNIT LL-323
UNIT LM-324
UNIT LN-325
UNIT LO-326
UNIT LP-327
UNIT LQ-328
UNIT LR-329
UNIT LS-330
UNIT LT-331
UNIT LU-332
UNIT LV-333
UNIT LW-334
UNIT LX-335
UNIT LY-336
UNIT LZ-337
UNIT MA-338
UNIT MB-339
UNIT MC-340
UNIT MD-341
UNIT ME-342
UNIT MF-343
UNIT MG-344
UNIT MH-345
UNIT MI-346
UNIT MJ-347
UNIT MK-348
UNIT ML-349
UNIT MN-350
UNIT MO-351
UNIT MP-352
UNIT MQ-353
UNIT MR-354
UNIT MS-355
UNIT MT-356
UNIT MU-357
UNIT MV-358
UNIT MW-359
UNIT MX-360
UNIT MY-361
UNIT MZ-362
UNIT NA-363
UNIT NB-364
UNIT NC-365
UNIT ND-366
UNIT NE-367
UNIT NF-368
UNIT NG-369
UNIT NH-370
UNIT NI-371
UNIT NJ-372
UNIT NK-373
UNIT NL-374
UNIT NM-375
UNIT NO-376
UNIT NP-377
UNIT NQ-378
UNIT NR-379
UNIT NS-380
UNIT NT-381
UNIT NU-382
UNIT NV-383
UNIT NW-384
UNIT NX-385
UNIT NY-386
UNIT NZ-387
UNIT OA-388
UNIT OB-389
UNIT OC-390
UNIT OD-391
UNIT OE-392
UNIT OF-393
UNIT OG-394
UNIT OH-395
UNIT OI-396
UNIT OJ-397
UNIT OK-398
UNIT OL-399
UNIT OM-400
UNIT ON-401
UNIT OO-402
UNIT OP-403
UNIT OQ-404
UNIT OR-405
UNIT OS-406
UNIT OT-407
UNIT OU-408
UNIT OV-409
UNIT OW-410
UNIT OX-411
UNIT OY-412
UNIT OZ-413
UNIT PA-414
UNIT PB-415
UNIT PC-416
UNIT PD-417
UNIT PE-418
UNIT PF-419
UNIT PG-420
UNIT PH-421
UNIT PJ-422
UNIT PK-423
UNIT PL-424
UNIT PM-425
UNIT PN-426
UNIT PO-427
UNIT PP-428
UNIT PQ-429
UNIT PR-430
UNIT PS-431
UNIT PT-432
UNIT PU-433
UNIT PV-434
UNIT PW-435
UNIT PX-436
UNIT PY-437
UNIT PZ-438
UNIT QA-439
UNIT QB-440
UNIT QC-441
UNIT QD-442
UNIT QE-443
UNIT QF-444
UNIT QG-445
UNIT QH-446
UNIT QI-447
UNIT QJ-448
UNIT QK-449
UNIT QL-450
UNIT QM-451
UNIT QN-452
UNIT QO-453
UNIT QP-454
UNIT QQ-455
UNIT QR-456
UNIT QS-457
UNIT QT-458
UNIT QU-459
UNIT QV-460
UNIT QW-461
UNIT QX-462
UNIT QY-463
UNIT QZ-464
UNIT RA-465
UNIT RB-466
UNIT RC-467
UNIT RD-468
UNIT RE-469
UNIT RF-470
UNIT RG-471
UNIT RH-472
UNIT RI-473
UNIT RJ-474
UNIT RK-475
UNIT RL-476
UNIT RM-477
UNIT RN-478
UNIT RO-479
UNIT RP-480
UNIT RQ-481
UNIT RR-482
UNIT RS-483
UNIT RT-484
UNIT RU-485
UNIT RV-486
UNIT RW-487
UNIT RX-488
UNIT RY-489
UNIT RZ-490
UNIT SA-491
UNIT SB-492
UNIT SC-493
UNIT SD-494
UNIT SE-495
UNIT SF-496
UNIT SG-497
UNIT SH-498
UNIT SI-499
UNIT SJ-500
UNIT SK-501
UNIT SL-502
UNIT SM-503
UNIT SN-504
UNIT SO-505
UNIT SP-506
UNIT SQ-507
UNIT SR-508
UNIT SS-509
UNIT ST-510
UNIT SU-511
UNIT SV-512
UNIT SW-513
UNIT SX-514
UNIT SY-515
UNIT SZ-516
UNIT TA-517
UNIT TB-518
UNIT TC-519
UNIT TD-520
UNIT TE-521
UNIT TF-522
UNIT TG-523
UNIT TH-524
UNIT TI-525
UNIT TJ-526
UNIT TK-527
UNIT TL-528
UNIT TM-529
UNIT TN-530
UNIT TO-531
UNIT TP-532
UNIT TQ-533
UNIT TR-534
UNIT TS-535
UNIT TT-536
UNIT TU-537
UNIT TV-538
UNIT TW-539
UNIT TX-540
UNIT TY-541
UNIT TZ-542
UNIT UA-543
UNIT UB-544
UNIT UC-545
UNIT UD-546
UNIT UE-547
UNIT UF-548
UNIT UG-549
UNIT UH-550
UNIT UI-551
UNIT UJ-552
UNIT UK-553
UNIT UL-554
UNIT UM-555
UNIT UN-556
UNIT UO-557
UNIT UP-558
UNIT UQ-559
UNIT UR-560
UNIT US-561
UNIT UT-562
UNIT UV-563
UNIT UW-564
UNIT UX-565
UNIT UY-566
UNIT UZ-567
UNIT VA-568
UNIT VB-569
UNIT VC-570
UNIT VD-571
UNIT VE-572
UNIT VF-573
UNIT VG-574
UNIT VH-575
UNIT VI-576
UNIT VJ-577
UNIT VK-578
UNIT VL-579
UNIT VM-580
UNIT VN-581
UNIT VO-582
UNIT VP-583
UNIT VQ-584
UNIT VR-585
UNIT VS-586
UNIT VT-587
UNIT VU-588
UNIT VV-589
UNIT VW-590
UNIT VX-591
UNIT VY-592
UNIT VZ-593
UNIT WA-594
UNIT WB-595
UNIT WC-596
UNIT WD-597
UNIT WE-598
UNIT WF-599
UNIT WG-600
UNIT WH-601
UNIT WI-602
UNIT WJ-603
UNIT WK-604
UNIT WL-605
UNIT WM-606
UNIT WN-607
UNIT WO-608
UNIT WP-609
UNIT WQ-610
UNIT WR-611
UNIT WS-612
UNIT WT-613
UNIT WU-614
UNIT WV-615
UNIT WW-616
UNIT WX-617
UNIT WY-618
UNIT WZ-619
UNIT XA-620
UNIT XB-621
UNIT XC-622
UNIT XD-623
UNIT XE-624
UNIT XF-625
UNIT XG-626
UNIT XH-627
UNIT XI-628
UNIT XJ-629
UNIT XK-630
UNIT XL-631
UNIT XM-632
UNIT XN-633
UNIT XO-634
UNIT XP-635
UNIT XQ-636
UNIT XR-637
UNIT XS-638
UNIT XT-639
UNIT XU-640
UNIT XV-641
UNIT XW-642
UNIT XX-643
UNIT XY-644
UNIT XZ-645
UNIT YA-646
UNIT YB-647
UNIT YC-648
UNIT YD-649
UNIT YE-650
UNIT YF-651
UNIT YG-652
UNIT YH-653
UNIT YI-654
UNIT YJ-655
UNIT YK-656
UNIT YL-657
UNIT YM-658
UNIT YN-659
UNIT YO-660
UNIT YP-661
UNIT YQ-662
UNIT YR-663
UNIT YS-664
UNIT YT-665
UNIT YU-666
UNIT YV-667
UNIT YW-668
UNIT YX-669
UNIT YY-670
UNIT YZ-671
UNIT ZA-672
UNIT ZB-673
UNIT ZC-674
UNIT ZD-675
UNIT ZE-676
UNIT ZF-677
UNIT ZG-678
UNIT ZH-679
UNIT ZI-680
UNIT ZJ-681
UNIT ZK-682
UNIT ZL-683
UNIT ZM-684
UNIT ZN-685
UNIT ZO-686
UNIT ZP-687
UNIT ZQ-688
UNIT ZR-689
UNIT ZS-690
UNIT ZT-691
UNIT ZU-692
UNIT ZV-693
UNIT ZW-694
UNIT ZX-695
UNIT ZY-696
UNIT ZZ-697
UNIT AA-698
UNIT AB-699
UNIT AC-700
UNIT AD-701
UNIT AE-702
UNIT AF-703
UNIT AG-704
UNIT AH-705
UNIT AI-706
UNIT AJ-707
UNIT AK-708
UNIT AL-709
UNIT AM-710
UNIT AN-711
UNIT AO-712
UNIT AP-713
UNIT AQ-714
UNIT AR-715
UNIT AS-716
UNIT AT-717
UNIT AU-718
UNIT AV-719
UNIT AW-720
UNIT AX-721
UNIT AY-722
UNIT AZ-723
UNIT BA-724
UNIT BB-725
UNIT BC-726
UNIT BD-727
UNIT BE-728
UNIT BF-729
UNIT BG-730
UNIT BH-731
UNIT BI-732
UNIT BJ-733
UNIT BK-734
UNIT BL-735
UNIT BM-736
UNIT BN-737
UNIT BO-738
UNIT BP-739
UNIT BQ-740
UNIT BR-741
UNIT BS-742
UNIT BT-743
UNIT BU-744
UNIT BV-745
UNIT BW-746
UNIT BX-747
UNIT BY-748
UNIT BZ-749
UNIT CA-750
UNIT CB-751
UNIT CC-752
UNIT CD-753
UNIT CE-754
UNIT CF-755
UNIT CG-756
UNIT CH-757
UNIT CI-758
UNIT CJ-759
UNIT CK-760
UNIT CL-761
UNIT CM-762
UNIT CN-763
UNIT CO-764
UNIT CP-765
UNIT CQ-766
UNIT CR-767
UNIT CS-768
UNIT CT-769
UNIT CU-770
UNIT CV-771
UNIT CW-772
UNIT CX-773
UNIT CY-774
UNIT CZ-775
UNIT DA-776
UNIT DB-777
UNIT DC-778
UNIT DD-779
UNIT DE-780
UNIT DF-781
UNIT DG-782
UNIT DH-783
UNIT DI-784
UNIT DJ-785
UNIT DK-786
UNIT DL-787
UNIT DM-788
UNIT DN-789
UNIT DO-790
UNIT DP-791
UNIT DQ-792
UNIT DR-793
UNIT DS-794
UNIT DT-795
UNIT DU-796
UNIT DV-797
UNIT DW-798
UNIT DX-799
UNIT DY-800
UNIT DZ-801
UNIT EA-802
UNIT EB-803
UNIT EC-804
UNIT ED-805
UNIT EE-806
UNIT EF-807
UNIT EG-808
UNIT EH-809
UNIT EI-810
UNIT EJ-811
UNIT EK-812
UNIT EL-813
UNIT EM-814
UNIT EN-815
UNIT EO-816
UNIT EP-817
UNIT EQ-818
UNIT ER-819
UNIT ES-820
UNIT ET-821
UNIT EU-822
UNIT EV-823
UNIT EW-824
UNIT EX-825
UNIT EY-826
UNIT EZ-827
UNIT FA-828
UNIT FB-829
UNIT FC-830
UNIT FD-831
UNIT FE-832
UNIT FG-833
UNIT FH-834
UNIT FI-835
UNIT FJ-836
UNIT FK-837
UNIT FL-838
UNIT FM-839
UNIT FN-840
UNIT FO-841
UNIT FP-842
UNIT FQ-843
UNIT FR-844
UNIT FS-845
UNIT FT-846
UNIT FU-847
UNIT FV-848
UNIT FW-849
UNIT FX-850
UNIT FY-851
UNIT FZ-852
UNIT GA-853
UNIT GB-854
UNIT GC-855
UNIT GD-856
UNIT GE-857
UNIT GF-858
UNIT GH-859
UNIT GI-860
UNIT GJ-861
UNIT GK-862
UNIT GL-863
UNIT GM-864
UNIT GN-865
UNIT GO-866
UNIT GP-867
UNIT GQ-868
UNIT GR-869
UNIT GS-870
UNIT GT-871
UNIT GU-872
UNIT GV-873
UNIT GW-874
UNIT GX-875
UNIT GY-876
UNIT GZ-877
UNIT HA-878
UNIT HB-879
UNIT HC-880
UNIT HD-881
UNIT HE-882
UNIT HF-883
UNIT HG-884
UNIT HI-885
UNIT HJ-886
UNIT HK-887
UNIT HL-888
UNIT HM-889
UNIT HN-890
UNIT HO-891
UNIT HP-892
UNIT HQ-893
UNIT HR-894
UNIT HS-895
UNIT HT-896
UNIT HU-897
UNIT HV-898
UNIT HW-899
UNIT HX-900
UNIT HY-901
UNIT HZ-902
UNIT IA-903
UNIT IB-904
UNIT IC-905
UNIT ID-906
UNIT IE-907
UNIT IF-908
UNIT IG-909
UNIT IH-910
UNIT II-911
UNIT IJ-912
UNIT IK-913
UNIT IL-914
UNIT IM-915
UNIT IN-916
UNIT IO-917
UNIT IP-918
UNIT IQ-919
UNIT IR-920
UNIT IS-921
UNIT IT-922
UNIT IU-923
UNIT IV-924
UNIT IW-925
UNIT IX-926
UNIT IY-927
UNIT IZ-928
UNIT JA-929
UNIT JB-930
UNIT JC-931
UNIT JD-932
UNIT JE-933
UNIT JF-934
UNIT JG-935
UNIT JH-936
UNIT JI-937
UNIT JJ-938
UNIT JK-939
UNIT JL-940
UNIT JM-941
UNIT JN-942
UNIT JO-943
UNIT JP-944
UNIT JQ-945
UNIT JR-946
UNIT JS-947
UNIT JT-948
UNIT JU-949
UNIT JV-950
UNIT JW-951
UNIT JX-952
UNIT JY-953
UNIT JZ-954
UNIT KA-955
UNIT KB-956
UNIT KC-957
UNIT KD-958
UNIT KE-959
UNIT KF-960
UNIT KG-961
UNIT KH-962
UNIT KI-963
UNIT KJ-964
UNIT KL-965
UNIT KM-966
UNIT KN-967
UNIT KO-968
UNIT KP-969
UNIT KQ-970
UNIT KR-971
UNIT KS-972
UNIT KT-973
UNIT KU-974
UNIT KV-975
UNIT KW-976
UNIT KX-977
UNIT KY-978
UNIT KZ-979
UNIT LA-980
UNIT LB-981
UNIT LC-982
UNIT LD-983
UNIT LE-984
UNIT LF-985
UNIT LG-986
UNIT LH-987
UNIT LI-988
UNIT LJ-989
UNIT LK-990
UNIT LL-991
UNIT LM-992
UNIT LN-993
UNIT LO-994
UNIT LP-995
UNIT LQ-996
UNIT LR-997
UNIT LS-998
UNIT LT-999
UNIT LU-1000
UNIT LV-1001
UNIT LW-1002
UNIT LX-1003
UNIT LY-1004
UNIT LZ-1005
UNIT MA-1006
UNIT MB-1007
UNIT MC-1008
UNIT MD-1009
UNIT ME-1010
UNIT MF-1011
UNIT MG-1012
UNIT MH-1013
UNIT MI-1014
UNIT MJ-1015
UNIT MK-1016
UNIT ML-1017
UNIT MN-1018
UNIT MO-1019
UNIT MP-1020
UNIT MQ-1021
UNIT MR-1022
UNIT MS-1023
UNIT MT-1024
UNIT MU-1025
UNIT MV-1026
UNIT MW-1027
UNIT MX-1028
UNIT MY-1029
UNIT MZ-1030
UNIT NA-1031
UNIT NB-1032
UNIT NC-1033
UNIT ND-1034
UNIT NE-1035
UNIT NF-1036
UNIT NG-1037
UNIT NH-1038
UNIT NI-1039
UNIT NJ-1040
UNIT NK-1041
UNIT NL-1042
UNIT NM-1043
UNIT NO-1044
UNIT NP-1045
UNIT NQ-1046
UNIT NR-1047
UNIT NS-1048
UNIT NT-1049
UNIT NU-1050
UNIT NV-1051
UNIT NW-1052
UNIT NX-1053
UNIT NY-1054
UNIT NZ-1055
UNIT OA-1056
UNIT OB-1057
UNIT OC-1058
UNIT OD-1059
UNIT OE-1060
UNIT OF-1061
UNIT OG-1062
UNIT OH-1063
UNIT OI-1064
UNIT OJ-1065
UNIT OK-1066
UNIT OL-1067
UNIT OM-1068
UNIT ON-1069
UNIT OO-1070
UNIT OP-1071
UNIT OQ-1072
UNIT OR-1073
UNIT OS-1074
UNIT OT-1075
UNIT OU-1076
UNIT OV-1077
UNIT OW-1078
UNIT OX-1079
UNIT OY-1080
UNIT OZ-1081
UNIT PA-1082
UNIT PB-1083
UNIT PC-1084
UNIT PD-1085
UNIT PE-1086
UNIT PF-1087
UNIT PG-1088
UNIT PH-1089
UNIT PJ-1090
UNIT PK-1091
UNIT PL-1092
UNIT PM-1093
UNIT PN-1094
UNIT PO-1095
UNIT PP-1096
UNIT PQ-1097
UNIT PR-1098
UNIT PS-1099
UNIT PT-1100
UNIT PU-1101
UNIT PV-1102
UNIT PW-1103
UNIT PX-1104
UNIT PY-1105
UNIT PZ-1106
UNIT QA-1107
UNIT QB-1108
UNIT QC-1109
UNIT QD-1110
UNIT QE-1111
UNIT QF-1112
UNIT QG-1113
UNIT QH-1114
UNIT QI-1115
UNIT QJ-1116
UNIT QK-1117
UNIT QL-1118
UNIT QM-1119
UNIT QN-1120
UNIT QO-1121
UNIT QP-1122
UNIT QQ-1123
UNIT QR-1124
UNIT QS-1125
UNIT QT-1126
UNIT QU-1127
UNIT QV-1128
UNIT QW-1129
UNIT QX-1130
UNIT QY-1131
UNIT QZ-1132
UNIT RA-1133
UNIT RB-1134
UNIT RC-1135
UNIT RD-1136
UNIT RE-1137
UNIT RF-1138
UNIT RG-1139
UNIT RH-1140
UNIT RI-1141
UNIT RJ-1142
UNIT RK-1143
UNIT RL-1144
UNIT RM-1145
UNIT RN-1146
UNIT RO-1147
UNIT RP-1148
UNIT RQ-1149
UNIT RR-1150
UNIT RS-1151
UNIT RT-1152
UNIT RU-1153
UNIT RV-1154
UNIT RW-1155
UNIT RX-1156
UNIT RY-1157
UNIT RZ-1158
UNIT SA-1159
UNIT SB-1160
UNIT SC-1161
UNIT SD-1162
UNIT SE-1163
UNIT SF-1164
UNIT SG-1165
UNIT SH-1166
UNIT SI-1167
UNIT SJ-1168
UNIT SK-1169
UNIT SL-1170
UNIT SM-1171
UNIT SN-1172
UNIT SO-1173
UNIT SP-1174
UNIT SQ-1175
UNIT SR-1176
UNIT SS-1177
UNIT ST-1178
UNIT SU-1179
UNIT SV-1180
UNIT SW-1181
UNIT SX-1182
UNIT SY-1183
UNIT SZ-1184
UNIT TA-1185
UNIT TB-1186
UNIT TC-1187
UNIT TD-1188
UNIT TE-1189
UNIT TF-1190
UNIT TG-1191
UNIT TH-1192
UNIT TI-1193
UNIT TJ-1194
UNIT TK-1195
UNIT TL-1196
UNIT TM-1197
UNIT TN-1198
UNIT TO-1199
UNIT TP-1200
UNIT TQ-1201
UNIT TR-1202
UNIT TS-1203
UNIT TT-1204
UNIT TU-1205
UNIT TV-1206
UNIT TW-1207
UNIT TX-1208
UNIT TY-1209
UNIT TZ-1210
UNIT UA-1211
UNIT UB-1212
UNIT UC-1213
UNIT UD-1214
UNIT UE-1215
UNIT UF-1216
UNIT UG-1217
UNIT UH-1218
UNIT UI-1219
UNIT UJ-1220
UNIT UK-1221
UNIT UL-1222
UNIT UM-1223
UNIT UN-1224
UNIT UO-1225
UNIT UP-1226
UNIT UQ-1227
UNIT UR-1228
UNIT US-1229
UNIT UT-1230
UNIT UV-1231
UNIT UW-1232
UNIT UX-1233
UNIT UY-1234
UNIT UZ-1235
UNIT VA-1236
UNIT VB-1237
UNIT VC-1238
UNIT VD-1239
UNIT VE-1240
UNIT VF-1241
UNIT VG-1242
UNIT VH-1243
UNIT VI-1244
UNIT VJ-1245
UNIT VK-1246
UNIT VL-1247
UNIT VM-1248
UNIT VN-1249
UNIT VO-1250
UNIT VP-1251
UNIT VQ-1252
UNIT VR-1253
UNIT VS-1254
UNIT VT-1255
UNIT VU-1256
UNIT VV-1257
UNIT VW-1258
UNIT VX-1259
UNIT VY-1260
UNIT VZ-1261
UNIT WA-1262
UNIT WB-1263
UNIT WC-1264
UNIT WD-1265
UNIT WE-1266
UNIT WF-1267
UNIT WG-1268
UNIT WH-1269
UNIT WI-1270
UNIT WJ-1271
UNIT WK-1272
UNIT WL-1273
UNIT WM-1274
UNIT WN-1275
UNIT WO-1276
UNIT WP-1277
UNIT WQ-1278
UNIT WR-1279
UNIT WS-1280
UNIT WT-1281
UNIT WU-1282
UNIT WV-1283
UNIT WW-1284
UNIT WX-1285
UNIT WY-1286
UNIT WZ-1287
UNIT XA-1288
UNIT XB-1289
UNIT XC-1290
UNIT XD-1291
UNIT XE-1292
UNIT XF-1293
UNIT XG-1294
UNIT XH-1295
UNIT XI-1296
UNIT XJ-1297
UNIT XK-1298
UNIT XL-1299
UNIT XM-1300
UNIT XN-1301
UNIT XO-1302
UNIT XP-1303
UNIT XQ-1304
UNIT XR-1305
UNIT XS-1306
UNIT XT-1307
UNIT XU-1308
UNIT XV-1309
UNIT XW-1310
UNIT XX-1311
UNIT XY-1312
UNIT XZ-1313
UNIT YA-1314
UNIT YB-1315
UNIT YC-1316
UNIT YD-1317
UNIT YE-1318
UNIT YF-1319
UNIT YG-1320
UNIT YH-1321
UNIT YI-1322
UNIT YJ-1323
UNIT YK-1324
UNIT YL-1325
UNIT YM-1326
UNIT YN-1327
UNIT YO-1328
UNIT YP-1329
UNIT YQ-1330
UNIT YR-1331
UNIT YS-1332
UNIT YT-1333
UNIT YU-1334
UNIT YV-1335
UNIT YW-1336
UNIT YX-1337
UNIT YZ-1338
UNIT ZA-1339
UNIT ZB-1340
UNIT ZC-1341
UNIT ZD-1342
UNIT ZE-1343
UNIT ZF-1344
UNIT ZG-1345
UNIT ZH-1346
UNIT ZI-1347
UNIT ZJ-1348
UNIT ZK-1349
UNIT ZL-1350
UNIT ZM-1351
UNIT ZN-1352
UNIT ZO-1353
UNIT ZP-1354
UNIT ZQ-1355
UNIT ZR-1356
UNIT ZS-1357
UNIT ZT-1358
UNIT ZU-1359
UNIT ZV-1360
UNIT ZW-1361
UNIT ZX-1362
UNIT ZY-1363
UNIT ZZ-1364
UNIT AA-1365
UNIT AB-1366
UNIT AC-1367
UNIT AD-1368
UNIT AE-1369
UNIT AF-1370
UNIT AG-1371
UNIT AH-1372
UNIT AI-1373
UNIT AJ-1374
UNIT AK-1375
UNIT AL-1376
UNIT AM-1377
UNIT AN-1378
UNIT AO-1379
UNIT AP-1380
UNIT AQ-1381
UNIT AR-1382
UNIT AS-1383
UNIT AT-1384
UNIT AU-1385
UNIT AV-1386
UNIT AW-



City of Richmond

6911 No. 3 Road
Richmond, BC V6Y 2C1
www.richmond.ca
604-276-4000

Development Application Data Sheet

RZ 06-344606

Attachment 3

Address: 22560, 22600 and 22620 Gilley Road

Applicant: Kaiman Enterprises Company Ltd.

Planning Area(s): Hamilton Sub Area Plan – Lower Westminster

	Existing	Proposed
Owner:	Kaiman Enterprises Ltd.	No change
Site Size (m ²):	6,441 m ² for combined three properties	5,776 m ² (consolidated lots minus road dedications)
Land Uses:	Single-family zoned lots – vacant	Low-density townhouses
OCP Area Plan Designation:	Small and Large Lots Single-Family Residential; Two Family Residential; Townhouse Residential; & Institutional	<ul style="list-style-type: none"> Complies with Townhouse Residential. Complies with 25 units per acre maximum
Zoning:	Single-Detached (RS1/B)	Town Housing Hamilton (ZT11)
Number of Units:	N/A – Vacant	35 units
Other Designations:	Riparian Management Area – 5 m along Gilley Road frontage	No change

On Future Subdivided Lots	Bylaw Requirement	Proposed	Variance
Density (units/acre):	25 upa identified in Hamilton Area Plan – Lower Westminster	24 upa	none permitted
Floor Area Ratio:	Max. 0.6 FAR	0.6 FAR	none permitted
Lot Coverage – Building:	Max. 35%	35%	none
Setback – Gilley Road Front Yard (m):	Min. 6 m	7.5 m	none
Setback – Rathburn Drive Front Yard (m):	Min. 6 m	6 m	none
Setback – Side & Rear Yards (m): West	None	4.5 m	none
Setback – Side & Rear Yards (m): East	None	3 m	none
Height (m):	10.6 m	9.73 m	none
Off-street Parking Spaces – Regular (R) / Visitor (V):	70 (R) and 7 (V) per unit	70 (R) and 7 (V) per unit	none

On Future Subdivided Lots	Bylaw Requirement	Proposed	Variance
Tandem Parking Spaces:	No provisions	35 stalls parked in tandem	variance requested
Amenity Space – Indoor:	n/a	Cash-in-lieu	none
Amenity Space – Outdoor:	6 m ² per unit	210 m ²	none

Other: N/A



STAFF REPORT

City of Richmond
Planning and Development Department

Report to Committee

To: Planning Committee Date: March 30, 2011

From: Brian J. Jackson
Director of Development File: RZ 06-344606

Re: Application by Kalman Enterprises Co. Ltd. for Rezoning at 22560, 22600 and
22620 Gilley Road from Single Detached (RS1/B) to Town Housing (ZT11) -
Hamilton

Staff Recommendation

That Bylaw No. 8750, for the rezoning of 22560, 22600 and 22620 Gilley Road from "Single Detached (RS1/B)" to "Town Housing (ZT11) - Hamilton", be introduced and given first reading.

Brian J. Jackson
Director of Development

BJ:ke
Att.

FOR ORIGINATING DEPARTMENT USE ONLY

ROUTED TO:	CONCURRENCE	CONCURRENCE OF GENERAL MANAGER
Affordable Housing	Y <input checked="" type="checkbox"/> N <input type="checkbox"/>	

Staff Report

Origin

Kaiman Enterprises Co. Ltd. has applied to the City of Richmond for permission to rezone 22560, 22600 and 22620 Gilley Road (**Attachment 1**) from Single-Detached (RS1/B) to Town Housing (ZT11) – Hamilton zoning in order to permit development of a 35 unit townhouse project.

Project Description

The subject properties, located in the Hamilton Area, are contained in the Lower Westminster Sub-Area where land uses permit a variety of low-density residential developments. This project facilitates the completion of Rathburn Drive and Turner Street that would service the proposed townhouse project and surrounding single-family residential subdivision in the neighbourhood. Vehicle access to the proposed townhouse development will be from the newly constructed Rathburn Drive/Turner Street connection. No vehicle access will be provided from Gilley Road. The project will have townhouse units fronting Gilley Road to the north and Rathburn Drive/Turner Street to the south. Townhouse buildings range from duplex to fourplex 3 storey building typologies that are arranged around a centrally located outdoor amenity area. Please refer to **Attachment 2** for a preliminary site, building elevation and landscape plan.

A public pedestrian pathway along the west side of the subject site is being secured through this development. This will enable a direct connection between the residential subdivision and Gilley Road, which will facilitate improved pedestrian movements to the community services and shopping centre located to the east of Westminster Highway and Gilley Road intersection.

Findings of Fact

A Development Application Data Sheet providing details about the proposal is contained in **Attachment 3**.

Surrounding Development

To the North: Properties zoned Agricultural (AG1) in the ALR to the west and properties zoned Single-Detached (RS1/B) to the east on the north side of Gilley Road

To the East: A low-density townhouse development zoned Town Housing (ZT11) – Hamilton and properties zoned Single-Detached (RS1/F).

To the South: Properties zoned Single-Detached (RS1/B).

To the West: Properties zoned Single-Detached (RS1/B).

Related Policies & Studies

Official Community Plan – Hamilton Sub Area Plan

The subject sites are located in Hamilton and subject to the land use policies and designations applicable to this sub area. Residential growth and redevelopment is permitted in the area of Hamilton that is generally located south of Gilley Road along Westminster Highway.

This area is contained in the Lower Westminster Area Plan of Hamilton (**Attachment 4**), which identifies a variety of permitted residential land uses ranging from single-family, duplex and townhouse. The low-density townhouse project complies with the land use designation for this Area of Hamilton.

The Lower Westminster Area Plan includes additional density limitations that range from 11 to 25 units per acre (upa). The subject site's proposed density is 24 units per acre developed at a floor area ratio of 0.6. This complies with the area plan and is consistent with the development density of a number of recent townhouse projects that have been constructed in the area.

A 700 unit maximum is also identified in the Lower Westminster Area Plan applicable to all new residential development. Currently, there are a total of 532 units that have been built (or approved for development through rezoning) in the Lower Westminster Area Plan. Based on this figure, the development proposal complies with the overall unit maximum and permits additional growth (approximately 133 units) on the remaining properties that have not redeveloped.

Agricultural Land Reserve Buffer

The OCP also contains guidelines for providing an appropriate buffer to developments that are adjacent to or across from the Agricultural Land Reserve (ALR). For this proposal, Gilley Road separates the subject site from the ALR area. The OCP guideline for buffers where there is a separating road requires a minimum 5 m (16.5 ft.) buffer distance measured from the edge of the curb or road. The subject proposal's frontage along Gilley Road will generally be maintained with upgrades to install a 1.5 m walkway (existing open ditch/Riparian Management Area to remain). All buildings are also setback a minimum of 6 m (20 ft.) from Gilley Road. The combined width of the building setback and existing frontage to be maintained along the south side of Gilley Road enables sufficient space to meet OCP ALR buffer guidelines. The Development Permit application will detail the on-site landscape scheme to be implemented on the development site.

Riparian Management Area

A 5 m Riparian Management Area (RMA) exists along the subject site's Gilley Road frontage. The 5 m RMA is associated with a watercourse/canal located on the north and south sides of Gilley Road. The watercourse consists of an open canal where storm water drains from the road and fronting properties. Immediately fronting the development site, the open canal contains some existing mature trees, driveway crossings and existing shrubbery and vegetation.

A survey has confirmed the location of the 5 m RMA setback line (measured from top of bank). The site plan indicates that no works associated with the townhouse development (buildings and/or landscaping) encroaches into the 5 m RMA.

Forthcoming works along Gilley Road will likely be located within the 5 m RMA. These works are associated with the following:

- Pedestrian walkway works on the south side of Gilley Road and associated walkway crossing over the watercourse at the northwest corner of the development site.
- Removal of existing driveway crossings.
- Potential removal of trees and vegetation.

Further review of the impact of these works along with any measures of protection during construction on the RMA will be undertaken along with the necessary consultation with and approval from external agencies (Department of Fisheries and Oceans) through the Development Permit and Servicing Agreement process. Recommended mitigation measures will also be examined as part of the RMA assessment.

Consultation

Agricultural Advisory Committee (AAC)

The rezoning proposal was referred to the AAC for review and comment in July 2007 as the subject site is located adjacent to the Agricultural Land Reserve (ALR) to the northwest. Gilley Road currently consists of a paved road, gravel/grass shoulders and ditches on both sides that separates the existing residential development to the south and agricultural areas to the north. The AAC had no objections to the project and supported the proposed buffer area within the 6 m setback along Gilley Road. Some concerns were noted about the alignment of the proposed pedestrian pathway running along the west edge of the development, which would increase the potential amount of pedestrian traffic adjacent to agricultural areas.

Staff reviewed the location of the pedestrian pathway through the site based on AAC concerns and recommend that the public walkway be maintained on the west side of the site for the following reasons:

- Gilley Road provides an existing separation between the development and ALR lands. The road, in conjunction with open ditches on both sides, serves as a significant buffer to discourage potential trespassing onto farmland for pedestrians walking along Gilley Road.
- An existing walkway approximately 100 m west of the subject sites already provides pedestrian access for the single-family residences south of Gilley Road. The provision of a publicly accessible walkway through the development site will potentially reduce the exposure distance between farmland and pedestrians walking along Gilley Road, which will further minimize opportunities to trespass onto agricultural areas.
- The proposed location of the walkway on the west edge of the site is the optimal location to ensure maximum visibility and usage by pedestrians.

Further details about the composition of the walkway and ALR landscape buffer will be determined through the forthcoming Development Permit application, which will also be reviewed by the AAC.

Public Input

Correspondence Received

Correspondence identifying questions and concerns about the land use proposal and related impacts is contained in Attachment 5. Throughout the processing of the rezoning application, staff responded to a number of inquiries relating to the status of the application and concerns about site works and preparation activities on the subject properties.

Staff Response to Public Comments

The following are staff responses to concerns raised in the received correspondence:

- **Land use issues and growth** – The subject site is located in an area where residential redevelopment has been approved in accordance with the density and unit/per acre figures identified in the Lower Westminster portion of the Hamilton Sub Area Plan.
- **Routing of traffic through single-family residential neighbourhood** – The proponent has submitted a Traffic Impact Assessment in relation to the rezoning application, which has also been reviewed and approved by the Transportation Division.

The assessment concluded that the proposed access (from the newly constructed Rathburn Drive/Turner Street) and surrounding road network is sufficient to accommodate the townhouse development.

Concerns were also noted about the intersection at McLean Avenue and Westminster Highway, which is one of the access/egress points to and from the neighbourhood and townhouse site. The signal at McLean Avenue and Westminster Highway was recently upgraded to a fully signalized intersection to minimize queuing along McLean Avenue and improve traffic improvements in and out of the neighbourhood.

- **Gilley Road (Access, parking and pedestrian walkway)** – Concerns were noted about use of Gilley Road as an access and parking to the townhouse development. The vehicle access will be from the south of the subject site through the newly constructed Rathburn Drive and Turner Street. Vehicles will not travel down Gilley Road to access the townhouse site. The subject development also has 7 on-site visitor parking stalls, which complies with City requirements.

A pedestrian pathway will be provided along the Gilley Road frontage that connects to the north-south pathway located on the west side of the site. These works will facilitate improved pedestrian infrastructure for travel from the single-family residential neighbourhood and townhouse site to the commercial shopping centre, community centre and elementary school located on the east side of Gilley Road/Westminster Highway intersection.

- **Forthcoming Construction Activities** – Concerns were also noted about the impact of construction activities, geo-technical issues, site preparation and construction related traffic.

In relation to concerns about vibrations and related impacts to surrounding properties due to construction activities associated with site foundation work, the proponent has consulted a geotechnical engineer. There is a significant drop in elevation (approximately 2.5m) from the grades of Rathburn Drive at the southern portion of the site to Gilley Road to the north. As a result, the overall development plan utilizes the existing grade difference to minimize significant modifications to the subject site's elevation. The proponent has indicated that the foundation for the townhouses will involve a concrete base poured over piles. To address these concerns, the applicant has indicated that piling activities will be monitored by a geotechnical

consultant who will also work with concerned neighbours to set up appropriate sensors. Depending on vibration generated from construction activities, measures can be taken to minimize impact (i.e., pre-auger pile holes).

Neighbourhood residents also noted concerns related to the condition of properties and site preparation activities that occurred through the processing of the rezoning application. In 2007, the applicant obtained the necessary permits to demolish the existing three single-family dwellings on the subject site due to site security, vandalism and trespassing.

Construction traffic and parking will be addressed through the "Traffic and Parking Plan During Construction" plan that is required to be submitted and approved to the Transportation Division prior to issuance of the building permit. This plan will address construction parking, deliveries and loading along with any requested road closures.

Examination of Issues and Analysis

Land Use Adjacency

The surrounding land uses consist of a mix of single-family dwellings and townhouses. Public road setbacks along Gilley Road and Rathburn Drive (to be constructed) will be a minimum of 6 m, which is consistent with surrounding residential developments. Side and rear yard setbacks throughout the townhouse site range from 3 m (for side yard adjacencies) and 4.5 m (for rear yards), which provide sufficient setbacks to neighbouring sites.

Transportation

The project will facilitate the completion and connection of Rathburn Drive to Turner Street, which will also be the primary vehicle access to the townhouse development site at the south end of the property. A Traffic Impact Assessment was submitted and approved by the Transportation Division in support of the townhouse development that concluded that the existing surrounding road network was sufficient to accommodate traffic generated by the project.

The townhouse project provides two parking stalls for each townhouse unit with a total of 7 visitor parking stalls, which complies with zoning bylaw requirements. 70 parking stalls are proposed in tandem arrangement, which will require a variance to be reviewed through the Development Permit. A restrictive covenant to ensure that tandem parking spaces are not converted to living spaces is required to be registered on title as a rezoning consideration. The internal drive-aisle is arranged to accommodate loading and fire-truck turning movements throughout the townhouse project.

Road Improvements

Completion and connection of Rathburn Drive and Turner Street will also be facilitated through this project. The southern portion (approximately 12.2m wide) of 22560 and 22600 Gilley Road will be dedicated to allow for construction of the necessary road works. The dedication and works will facilitate completion of a municipal standard road within a 17 m wide road right-of-way (8.5 m paved road, curb and gutter, 1.5 m sidewalk and related City services). The design and construction of the road works will be through the City's standard servicing agreement. No Development Cost Charge (DCC) credits are applicable to the identified road works. Land dedication and roadwork construction (through a Servicing Agreement) are rezoning

considerations to be completed as part of this development (**Attachment 6 – Consolidated list of Rezoning Considerations**)

An undeveloped road end currently exists adjacent to the southeast corner of the subject site. This road end is not required for the connection of Rathburn Drive or Turner Street or for the extension of the street further to the east. Upon redevelopment, dedication and roadwork associated with the subject site, this dedicated road end will remain with the potential to develop into a single-family dwelling (currently zoned RS1/B). If initiated in the future, disposition of this dedicated road end will be undertaken by the Real Estate Services Division in accordance with the applicable Council process.

Pedestrian Improvements

North-South Public Walkway

A public pedestrian pathway on the west side of the development site is being secured through a public rights-of-passage (PROP) statutory right-of-way (ROW) to facilitate the implementation of a north-south walkway connecting Rathburn Drive with Gilley Road. The public rights-of-passage statutory right-of-way will be 4.5 m wide and secured as a rezoning consideration. Implementation and construction of the public walkway will be through a Servicing Agreement (secured as a rezoning consideration). The walkway design will consist of a minimum 2.5 m wide hard surface pathway with landscape buffering on each side. The public right-of-passage statutory right-of-way will be required to be registered with Land Titles to allow public access for pedestrians, cyclists, scooters, wheelchairs (motorized and non-motorized) and similar types of non-vehicle related means of transport. The agreement will also specify that the maintenance of the surrounding landscaping and related elements (i.e., fencing) along with general upkeep of the walkway (i.e., snow, ice, debris removal; walkway upkeep in a safe condition) will be by the future strata corporation. The City will maintain the hard surface portion of the walkway.

Public Walkway – Gilley Road

Works along the subject site's Gilley Road frontage are also proposed as part of this development proposal to improve pedestrian related infrastructure. Establishment of a separated pedestrian walkway along Gilley Road will connect to the public north-south running walkway through the development site. Pedestrian related upgrades along Gilley will facilitate improved movements to the area east of Gilley Road/Westminster Highway intersection, which is a focus of commercial, community and school activities for the Hamilton Area.

Along the subject site's frontage, works will involve development of a 1.5 m wide asphalt walkway on the south side of Gilley Road, which will be separated from traffic by an appropriate concrete extruded curb. These works are contained within the City's existing road allowance and will be completed through a Servicing Agreement. When the area to the west of the subject properties redevelop, the remainder of the pedestrian walkway works along Gilley Road to the intersection at Westminster Highway will be implemented.

Engineering Capacity Analysis

Engineering capacity analyses have been completed and approved for City storm, water and sanitary sewer systems. Based on the findings capacity analyses, existing City systems have sufficient capacity to accommodate the proposed development. All works to tie-in to City storm, water and sanitary systems are required to be done in accordance with the approved capacity analysis.

Flood Construction Level

The Flood Construction Level is 3.5 m on the subject site. As a result, a Flood Plain Covenant is required to be registered on title that identifies a minimum Flood Construction Level of 3.5 m.

Servicing Agreement

Completion and approval of a Servicing Agreement is a rezoning consideration attached to the project. This servicing agreement will address works associated with the design and construction of:

- Roadwork associated with the Rathburn Drive and Turner Street connection.
- A 4.5 m wide public pedestrian pathway along the development site's west property line (with appropriate culvert crossing).
- A 1.5 m wide separated public pedestrian walkway along the south side of Gilley Road.
- Removal of any existing driveway culvert crossings along the subject site's Gilley Road frontage.
- Installation of an oil and grit sump infrastructure associated with the on-site drainage system to filter storm water from the development site.
- Any additional RMA mitigation and enhancement works based on the review by the appropriate professional consultant and conditions associated with environmental and Department of Fisheries and Oceans approval.

ALR Landscape Buffer

A landscape buffer is proposed along the subject site's Gilley Road frontage as a result of the ALR adjacency to the northwest. A more detailed landscape buffer scheme will be developed through the forthcoming Development Permit application. As a condition of rezoning, a restrictive covenant will be registered on title that indicates landscaping implemented along the north side of the development site's Gilley Road frontage cannot be removed or modified without City approval. The covenant would identify that the landscape planting is intended to be a buffer to mitigate the impacts of noise, dust and odour generated from typical farm activities. A 6 m setback along Gilley Road enables sufficient space to implement the necessary landscape buffer.

Tree Retention and Removal

A tree survey and accompanying arborist report was submitted and reviewed by City staff. A summary of tree removal and retention is provided in the following table:

	Total number of trees	Trees to be retained	Compensation required	Comments
On-site bylaw sized trees	17	0	34 trees	<ul style="list-style-type: none"> • All on-site trees to be removed have been recommended for removal by the consulting arborist. • 6 trees recommended for removal have been identified in poor health and not

				suitable for retention. <ul style="list-style-type: none"> 11 trees recommended for removal have been identified in poor health and within the proposed building locations.
Off-site Trees (Gilliey Road)	8	TBD	TBD	Trees within City road allowance also within RMA. To be reviewed through Development Permit and Servicing Agreement application.
Off-site Trees (Neighbouring lots)	Cedar hedgerow	To be retained	N/A	Tree protection zone fencing to be installed

Based on the condition of trees, supporting arborist report and overall site plan, a majority of on-site trees will be removed. A total of 34 trees will need to be replanted for compensation. A preliminary landscape plan has been submitted to indicate that the minimum number of compensation trees can be accommodated within the development site. Review and finalization of the landscape plan will be undertaken in the forthcoming Development Permit application.

Affordable Housing

The subject rezoning was submitted in 2006 prior to the approval of the City's current Affordable Housing Strategy in May 2007. As a result, the City's Interim Affordable Housing Strategy applies to the development proposal that requires a voluntary contribution of \$0.60 per square foot of developable density. The developer has agreed to submit a voluntary contribution for cash-in lieu in the amount of \$22,388 based on the provisions of the Interim Affordable Housing Strategy, which will be secured as a rezoning consideration for the subject application.

Indoor and Outdoor Amenity Space

An outdoor amenity space is provided in a central location on the development site and meets size requirements based on the number of units in the project. Further design refinement and landscaping details will be reviewed through the forthcoming Development Permit application.

A voluntary contribution has been agreed to by the developer to provide cash-in-lieu of dedicated indoor amenity space. The contribution is based on \$1,000 per unit (\$35,000 total contribution based on 35 units). The voluntary contribution is being secured as a rezoning consideration.

Public Art Program

The developer has agreed to a voluntary contribution to the City's Public Art Fund. The contribution is based on \$0.60 per square foot of developable density (\$22,388 total contribution). The voluntary contribution is being secured as a rezoning consideration.

Development Permit Application

A Development Permit application will be required to undertake a review of the overall architectural form and character of the project, landscaping and urban design. The Development Permit application is required to be processed to a satisfactory level to fulfil the rezoning considerations attached to the proposal.

Specific issues for this project to be examined through the Development Permit application are as follows:

- Finalized design of the ALR landscape buffer along Gilley Road.
- Finalized design of the public walkway running along the west edge of the site.
- Opportunities to implement measures to improve sustainability (i.e., permeable pavers, native plantings, enhancements to the RMA).
- Minor variances for any proposed building projections into setbacks.
- Environmental and Department of Fisheries and Oceans approval for works within RMA and recommended mitigation/enhancement measures.

Financial Impact or Economic Impact

None.

Conclusion

The application to rezone 22560, 22600 and 22620 Gilley Road to permit the development of 35 townhouse units complies with the OCP land use designation for the area and is similar to other forms of multi-family housing in the Hamilton Area. Staff recommend support of the rezoning application.

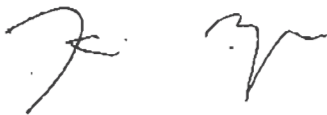

Kevin Eng
Planner 1

KE:cas

- Attachment 1: Location Map and Air Photo
- Attachment 2: Conceptual Development and Landscape Plans
- Attachment 3: Development Application Data Sheet
- Attachment 4: Hamilton – Lower Westminster Sub Area Plan
- Attachment 5: Public Correspondence
- Attachment 6: Rezoning Considerations Concurrence

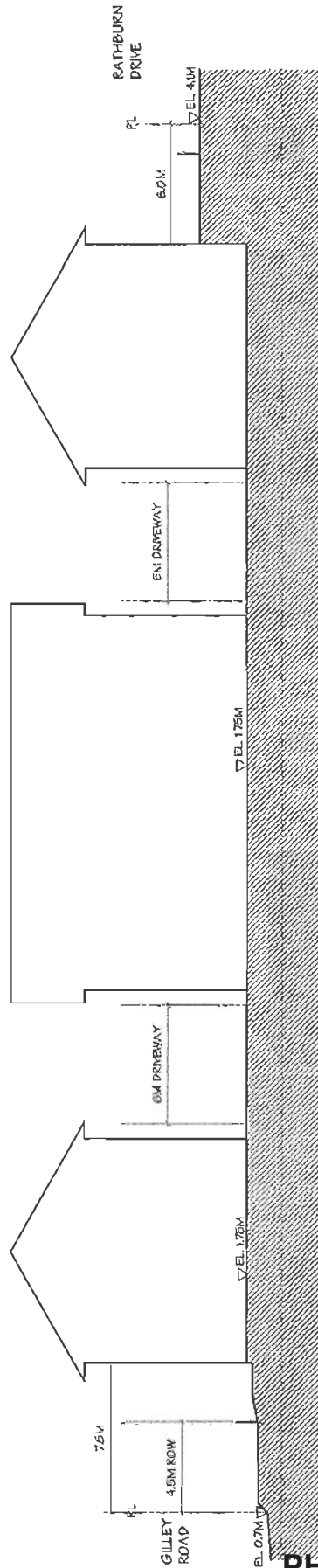

PH - 40

SITE SECTION

COMMENTS	
DATE	TIME
RECEIVED	

[illegible]

UNIVERSITY OF CALIFORNIA

ALL INFORMATION CONTAINED
HEREIN IS UNCLASSIFIED

**Yamamoto
Architecture Inc.**

1994 = 0.0000, 1995 = 0.0000, 1996 = 0.0000
1997 = 0.0000, 1998 = 0.0000, 1999 = 0.0000

1994/95

SITE SECTION

DATE	DATE	DATE
TIME	TIME	TIME
NAME	NAME	NAME
NO.	NO.	NO.

Eng, Kevin

From: Eng, Kevin
Sent: Friday, 15 July 2011 13:48
To: 'Wendy Walker'
Cc: MayorandCouncillors
Subject: RE: 22560/22600/22620 Gilley Road Rezoning (RZ 06-344606)

Hi Wendy,

Thank you for the email emphasizing your previous concerns and the additional comment about stability of home foundations in the neighbourhood.

At the public hearing, these concerns were brought up by other residents and as a result, the issues surrounding soil and fill conditions in the neighbourhood and specific to the proposed project are to be reviewed by staff and the applicant and addressed in any forthcoming application to be considered by Council.

Regards,
Kevin Eng
Policy Planning
 City of Richmond
 P: 604-247-4626 F: 604-276-4052
keng@richmond.ca

From: Wendy Walker [mailto:wgwalker@shaw.ca]
Sent: Friday, 15 July 2011 11:20 AM
To: Eng, Kevin; Wendy Walker
Cc: MayorandCouncillors
Subject: Re: 22560/22600/22620 Gilley Road Rezoning (RZ 06-344606)

Dear Kevin,

Sorry - I meant to also mention that another main concern that brought everyone together at the meeting mentioned below was potential damage to homes in the area that might occur during the building process. Those present stated there are homes in their area that are sinking and some owners have had their homes slab jacked to stabilize them while others have visible signs of sinking. It was also mentioned that some properties have their homes and or yards sinking down towards the proposed development. During the parts of the discussion I was able to be part of this was discussed as a major concern far more than traffic flow or parking. This is definately a concern for us as stated in earlier communications.

Regards,

Wendy Walker

----- Original Message -----

From: Wendy Walker
To: Eng, Kevin
Cc: MayorandCouncillors
Sent: Thursday, July 14, 2011 4:05 PM

Subject: Re: 22560/22600/22620 Gilley Road Rezoning (RZ 06-344606)

Dear Kevin,

Thank you for your reply. I was very disappointed when I learnt that the local residents who came to the last meeting focused their concerns only on the traffic routing. Just prior to the meeting at City Hall, there were a group of residents including myself that came together via email as we all had concerns about the townhouses. It was agreed we should all meet and I was asked by Carrie Murray to hold it at my house.

It was originally meant to discuss concerns that the the size of the townhouse development in the middle of single family homes was inappropriate. The question of access onto Gilley Road came up as an option to Turner and I said I was advised that access would definitely be via Turner which was also noted on the documents you had forwarded. There were many comments from those present about lack of parking in front of their homes when more than one neighbour had a family gathering at the same time. In addition, they all commented on the great many secondary suites in the homes in that area. As we live on a cul de sac I didn't see this as a major concern to perhaps have friends park 1/2 block away - it is a fact of life for us and many.

Even though everyone present spoke great English and I was the only person in the group that did not speak Chinese, the conversation switched largely to Chinese. I was asked if I thought the city would listen if they were vocal enough and I said I believed yes. I was then asked if I would draw up a petition as they said most people in the area would not come out or may not have enough English to understand the issue but they could get them to sign something. In good faith I did this. The final petition was translated to Chinese but the wording was also changed from what I put together and of course I don't know what the actual translation says. I don't know how many signatures were turned in via the petitions but I would question the validity of these.

Again, when I walk or drive through the area in question around Turner, there is always has plenty of street parking, easy access for passing, and very little pedestrian traffic. I **have also noticed most driveways are also usually empty though they have room for at least 2 cars each.** Given how quiet this area is, the width of the streets, sidewalks and available parking it is hard to believe that Gilley could ever be considered an option. I would suggest that everyone in concern take a road trip to see this section of Gilley Road if they haven't already done so. Especially when school is back in and the foot traffic increases, I cannot invision how Gilley could ever work as an option.

Regards,

Wendy Walker

----- Original Message -----

From: Eng, Kevin

To: wgwalker@shaw.ca

Cc: MayorandCouncillors

Sent: Thursday, July 14, 2011 3:06 PM

Subject: RE: 22560/22600/22620 Gilley Road Rezoning (RZ 06-344606)

Hi Wendy and George Walker,

Thank you for the email and communicating your observations about the streets in the area and concerns about use of Gilley Road by the proposed townhouse development.

The rezoning application was referred by Richmond City Council at the May 16, 2011 Public Hearing with the direction to address a number of the concerns raised at the meeting. Two specific issues raised at Public Hearing are the routing of traffic through the neighbourhood and providing access to the proposed development from Gilley Road.

Staff and the applicant are in the process of reviewing these issues raised at Public Hearing by area residents and Council.

The rezoning application is required to proceed through the statutory rezoning process (including a Public Hearing).

Your email will be included in any forthcoming report on the application so that Council is aware of your comments and concerns.

Regards,
Kevin Eng
Policy Planning
City of Richmond
P: 604-247-4626 F: 604-276-4052
keng@richmond.ca

From: Wendy Walker [mailto:wwalker@shaw.ca]
Sent: Wednesday, 13 July 2011 12:02 PM
To: Eng, Kevin
Cc: MayorandCouncillors; PlanningDevelopment
Subject: Re: 22560/22600/22620 Gilley Road Rezoning (RZ 06-344606)
Importance: High

Dear Kevin,

We were shocked to recently hear from a realtor that the rezoning of 22560/22600/22620 Gilley Road (RZ 06-344606) is going ahead with the traffic now being diverted to Gilley Road. **This is completely contrary to what we have been sent in attachments from the city. We have been verbally told in the past that Gilley was not an option.**

The original documents state that all traffic will be diverted via Turner Street. In speaking with the city they also advised that once the dead end near Turner was completed it would actually create a greater traffic flow on Turner.

We have heard complaints from residents on Turner and surrounding streets not wanting the additional traffic. They stated it was because many of their homes have secondary suites and in addition the majority have regular, large family gatherings that place a demand on parking. We have made it a point over the past several months to walk and drive through that area at various times of day and night on a very regular basis. It is a very quiet street and area. There is always has plenty of street parking, easy access for passing, no traffic blocks and very little pedestrian traffic.

Turner and other streets in that subdivision are 29.9 feet wide AND in addition they also have sidewalks that add to the safety of pedestrians.

Gilley Road is only 16 feet wide with no sidewalks and virtually no parking. It is difficult for two vehicles to often pass each other especially if one is a truck or such. I live on Fraserbank Place but my kitchen window looks over Gilley. Over the years I have witnessed many close calls as pedestrians have no choice but to walk on the road. There is a lot of foot traffic on Gilley from the sub division above especially during the school season and there are no sidewalks and minimal shoulders to walk on. It is a dead end street and also popular with people racing mini bikes and such and most vehicles travel above the speed limit - garbage trucks are amongst the worst.

The ditches are full of wild life including beavers and a year ago we found a dead beaver on the should that had been hit by a car. Gilley is already so unsuited to the amount of foot traffic given its width and other conditions it is unimaginable it could become a main access for the new homes.

We would like to request an update on the status of the development and do understand it is likely to go ahead. However, Gilley Road at a mere 16 feet, with no sidewalks, the ditches etc. is absolutely the wrong street for access. We live on a cul de sac where many neighbours also have family gatherings and we manage. These events do not reflect the true traffic/parking conditions.

Regards,

Wendy and George Walker

Rezoning Considerations

22560, 22600 and 22620 Gilley Road

RZ 06-344606

Prior to final adoption of Zoning Amendment Bylaw 8750, the developer is required to complete the following:

1. Consolidation of the 3 subject properties into one development parcel.
2. Provide a 12.2 m wide land dedication along the southern most portions of 22560 and 22600 Gilley Road to facilitate a road right-of-way with a minimum width of 17 m.
3. Registration on title of a 4.5 m wide public rights-of-passage statutory right-of-way along the consolidated development site's west and north property line for the purposes of a public pedestrian walkway that includes the following provisions:
 - a. A minimum 2.5 m wide hard surface walkway is to allow public access for pedestrians, cyclists, scooters, wheelchairs (motorized and non-motorized) and similar types of non-vehicle related means of transport.
 - b. Maintenance of the surrounding landscaping and related elements (i.e., fencing) along with general upkeep of the walkway (i.e., snow, ice, debris removal; walkway upkeep in a safe condition) will be by the future strata corporation.
 - c. The City will maintain the hard surface walkway.
4. Submission of a report by a professional environmental consultant to review all proposed works in or adjacent to the existing 5 m RMAs. All works and mitigation/enhancement measures recommended by the developer's environmental consultant must be approved by the Department of Fisheries and Oceans prior to final approval of the Servicing Agreement.
5. Submission and approval of a Servicing Agreement* for the design and construction of the following works (No Development Cost Charge Credits available):
 - a. Rathburn Drive and Turner Street connection – works include, but are not limited to 8.5 m pavement width, curb & gutter on both sides of the road, 1.5 m wide sidewalk and boulevard. Road works are required to match and connect with existing road standard implemented for Rathburn Drive and Turner Street.
 - b. Pedestrian pathway within the 4.5 m wide public rights-of-passage statutory right-of-way running along the west and north edge of the consolidated development site to consist of a minimum 2.5 m wide hard-surface pathway, appropriate landscape buffering and fencing (i.e., 4 ft. maximum height). The design is also required to include a culvert crossing to Gilley Road at the northeast corner of the site in conjunction with the vehicle driveway access to the site.
 - c. Gilley Road upgrades between the vehicle access to the subject site and Westminster Highway to achieve the following road cross section:
 - i. Minimum 6.1 m wide asphalt driving surface.
 - ii. Minimum 1.5 m wide asphalt pedestrian pathway (interim) along the south side of the road and north of the existing watercourse. The pathway would be

delineated with pavement markings or other traffic devices (i.e., delineators or raised pavement markers). The 1.5 m wide pathway is required to be designed to accommodate vehicle travel.

- iii. Appropriate tie-in to the top-of bank of the canal on both sides of Gilley Road.
 - iv. Minimum 0.6 m wide gravel shoulder tie-in to the existing watercourse on the north side of Gilley Road.
 - d. Removal of all existing culvert crossings along the subject site's Gilley Road frontage and installation of a new culvert crossing along Gilley Road for the townhouse development.
 - e. Installation of an oil and grit sump infrastructure associated with the on-site drainage system to filter storm water from the development site.
 - f. Inclusion of mitigation and enhancement works to the RMA along Gilley Road as recommended by the professional environmental consultant's report and approved by the Department of Fisheries and Oceans.
6. Registration on title of a Flood Plain Covenant identifying a minimum Flood Construction Level of 3.5 m.
 7. Registration on title of a covenant that restricts the conversion of off-street parking areas to habitable space.
 8. Registration on title of a restrictive covenant that prevents the removal or significant modification of the 6 m wide landscape buffer screening along the development site's Gilley Road frontage, which is to be adequately maintained by the property owner for the purposes of mitigating against typical noise, dust and odour activities associated with adjacent agricultural operations.
 9. City's acceptance of a voluntary contribution of \$22,388 (\$0.60 per square foot of developable density) to the City's affordable housing fund.
 10. City's acceptance of a voluntary contribution of \$22,388 (\$0.60 per square foot of developable density) to the City's public art fund.
 11. City's acceptance of a voluntary contribution of \$35,000 (\$1,000 per unit) for cash-in-lieu of on-site indoor amenity space.
 12. Approval from the Ministry of Transportation and Infrastructure.
 13. Submission and processing of a Development Permit completed to a level deemed acceptable to the Director of Development.

Prior to issuance of the Development Permit*, the developer is required to complete the following:

1. Submission of a letter of credit for the appropriate amount based on the approved Development Permit landscape plan for the subject site.
2. Installation of tree protection fencing to the City's specification for the hedge located on the neighbouring property at the north-west corner of the site and engage a certified professional arborist to oversee, inspect and approve the installed tree protection fencing.

Prior to issuance of the Building Permit*, the developer is required to complete the following:

1. Submission and approval of a construction parking and traffic management plan to be provided to the Transportation Division that includes location for parking for services, deliveries, loading, application for request for any lane closures (including dates, times, and duration), and proper construction traffic controls as per Traffic Control Manual for Works on Roadways (Ministry of Transportation and Infrastructure). The construction parking and traffic management plan is required to include the following provisions:
 - a. No construction related parking or staging of trucks on Gilley Road or in the surrounding neighbourhood.
 - b. Dedicated areas for construction staff parking on sites/areas secured by the developer for this purpose.
 - c. Dedicated construction loading/staging areas on the subject development site.
 - d. Construction vehicle access/egress is prohibited from utilizing Rathburn Drive or Turner Street.
 - e. Construction vehicles will be required to travel at a reduced speed down Gilley Road.

**Requires separate application submission*

[Signed original on file]

Signed

Date



**Richmond Zoning Bylaw 8500
Amendment Bylaw 8750 (RZ 06-344606)
22560, 22600 & 22620 GILLEY ROAD**

The Council of the City of Richmond, in open meeting assembled, enacts as follows:

1. The Zoning Map of the City of Richmond, which accompanies and forms part of Richmond Zoning Bylaw 8500, is amended by repealing the existing zoning designation of the following area and by designating it **TOWN HOUSING (ZT11) - HAMILTON**.

P.I.D. 003-911-985

Parcel "A" (Explanatory Plan 29178) Lot 2 Section 2 Block 4 North Range 4 West New Westminster District Plan 5334

P.I.D. 003-558-622

Parcel A (RD14733E) Lot 1 Except: Part Subdivided by Plan 79860, Section 2 Block 4 North Range 4 West New Westminster District Plan 5334

P.I.D. 010-724-915

Easterly Half Lot 1 Except: Part Subdivided by Plan 79860, Section 2 Block 4 North Range 4 West New Westminster District Plan 5334

2. This Bylaw may be cited as "Richmond Zoning Bylaw 8500, Amendment Bylaw 8750".

FIRST READING

APR 26 2011

A PUBLIC HEARING WAS HELD ON

MAY 16 2011

SECOND READING

THIRD READING

MINISTRY OF TRANSPORTATION
AND INFRASTRUCTURE

DEVELOPMENT REQUIREMENTS SATISFIED

ADOPTED

CITY OF RICHMOND
APPROVED by 
APPROVED by Director or Solicitor 

MAYOR

CORPORATE OFFICER