



To: Planning Committee

Date: August 22, 2022

From: Wayne Craig
Director, Development

File: RZ 21-932698

Re: **Application by GBL Architects for Rezoning at 8880 Cook Road/8751 Citation Drive from the “Low Rise Apartment and Town Housing (ZLR32) – Brighthouse Village (City Centre)” Zone to the “Low Rise Rental Apartment (ZLR44) – Brighthouse Village (City Centre)” Zone**

Staff Recommendation

1. That Official Community Plan Bylaw 7100, Amendment Bylaw 10395, to amend Schedule 2.10 of Official Community Plan Bylaw No. 7100 (City Centre Area Plan), to permit alternate housing forms (i.e. other than high-density townhouses), on a site-specific basis for rezoning applications that provide additional affordable housing and/or market rental housing to address community need, be introduced and given first reading.
2. That Bylaw 10395, having been considered in conjunction with:
 - The City’s Financial Plan and Capital Program.
 - The Greater Vancouver Regional District Solid Waste and Liquid Waste Management Plans.

is hereby found to be consistent with said program and plans, in accordance with Section 477(3)(a) of the *Local Government Act*.

3. That Bylaw 10395, having been considered in accordance with OCP Bylaw Preparation Consultation Policy 5043, is hereby found not to require further consultation.
4. That Richmond Zoning Bylaw 8500, Amendment Bylaw 10396 to:
 - a) Discharge "Land Use Contract (LUC 025)", entered in to pursuant to “Imperial Ventures Ltd. Land Use Contract Bylaw No. 3108 (RD19308)”, from the Title of 8880 Cook Road/8751 Citation Drive.
 - b) Amend the "Low Rise Apartment and Town Housing (ZLR32) – Brighthouse Village (City Centre)" zone to remove all references to 8880 Cook Road/8751 Citation Drive.

- c) Create the “Low Rise Rental Apartment (ZLR44) – Brighthouse Village (City Centre)” zone, and rezone 8880 Cook Road/8751 Citation Drive from the "Low Rise Apartment and Town Housing (ZLR32) – Brighthouse Village (City Centre)" zone to "Low Rise Rental Apartment (ZLR44) – Brighthouse Village (City Centre)" zone.

be introduced and given first reading.



Wayne Craig
 Director, Development
 (604-247-4625)

WC/EL:js
 Att. 10

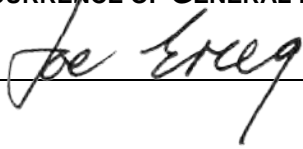
REPORT CONCURRENCE		
ROUTED TO:	CONCURRENCE	CONCURRENCE OF GENERAL MANAGER
Affordable Housing	<input checked="" type="checkbox"/>	
Parks Services	<input checked="" type="checkbox"/>	
Policy Planning	<input checked="" type="checkbox"/>	
Sustainability and District Energy	<input checked="" type="checkbox"/>	
Transportation	<input checked="" type="checkbox"/>	

Staff Report

Origin

GBL Architects, on the behalf of 1165225 BC Ltd. (Incorporation number: BC1165225; Directors: Yechuan Wu and Hongda Wu), has applied to the City of Richmond for permission to rezone 8880 Cook Road/8751 Citation Drive (Attachment 1) from "Low Rise Apartment and Town Housing (ZLR32) – Brighthouse Village (City Centre)" to a new "Low Rise Rental Apartment (ZLR44) – Brighthouse Village (City Centre)" site specific zone in order to permit the development of a 100% rental residential apartment development consisting of two 6-storey buildings, containing approximately 338 units.

Project Description

The key components of the proposal include:

- Two apartment buildings on top of a parking structure with approximately 338 rental units including 272 market rental units and 66 moderate income rental units based on BC Housing's Housing Income Limits (HILs).
- Approximately 20,510 m² (220,764 ft²) of purpose-built market rental housing, and approximately 3,374 m² (36,316 ft²) of purpose-built moderate income rental housing based on BC Housing's Housing Income Limits (HILs).
- All purpose-built market rental units and moderate income rental units will be secured in perpetuity with rental tenure zoning and housing agreements registered on Title. The units in each tenure type will be maintained under a single ownership.
- The building will meet Energy Step Code step 3 and will provide an on-site low carbon energy plant designed to connect to the future off-site City Centre district energy utility (DEU) system.
- A preliminary site plan, building elevations, and landscape plan are contained in Attachment 2.

Road and Engineering improvement works required with respect to the subject development will be secured through the City's standard Servicing Agreement process prior to rezoning adoption. Works including road widening, traffic signal improvements, frontage improvements along all road frontages, publicly accessible open spaces (mini-pocket parks) along the periphery of the development, and utility upgrades will be designed and constructed at the owner's sole cost.

To facilitate the subject development, amendments are proposed to Schedule 2.10 of Official Community Plan Bylaw No. 7100 (City Centre Area Plan). The purpose of the amendments is to permit alternate housing forms (i.e. other than high-density townhouses), on a site-specific basis for rezoning applications that provide additional affordable housing and/or market rental housing to address community need. The proposed bylaw would apply to the subject site and future rezoning applications by others elsewhere in the City Centre, on a site specific basis.

In addition, discharge of the existing Land Use Contract from the Title of the subject property is required. The subject "Land Use Contract (LUC 025)" was registered on 8880 Cook Road/8751 Citation Drive along with other properties on Pimlico Way and

Citation Drive at the time of the subdivision of the area in 1975. The *Local Government Act* provides that all LUCs will expire on June 30, 2024 and requires municipalities to establish underlying zoning for LUC properties. The underlying zoning for this property is "Low Rise Apartment and Town Housing (ZLR32) – Brighthouse Village (City Centre)", and was established by the adoption of Richmond Zoning Bylaw 8500, Amendment Bylaw 9801 on March 19, 2018.

Findings of Fact

A Development Application Data Sheet providing details about the development proposal is attached (Attachment 3).

Subject Site Existing Housing Profile

The site currently contains two apartment buildings with a total of 102 units, which will be demolished. The subject property was a strata owner occupied apartment condo development that completed a "strata windup" process in July 2018 and then sold to the developer for redevelopment. The applicant has advised that approximately 90% of the units are currently rented on a month-to-month basis.

Surrounding Development

To the North: Across Cook Road, a number of two-storey townhouses on properties zoned "Low Density Townhouses (RTL1)".

To the South: Across Citation Drive, a four storey apartment condo on a property on "Land Use Contract (LUC 025)", with the underlying "Low Rise Apartment and Town Housing (ZLR32) – Brighthouse Village (City Centre)" zone.

To the East: Across Garden City Road, a 16 storey apartment condo on Cook Road zoned "Residential/Limited Commercial (ZMU3) – North McLennan (City Centre)" zone, and Garden City Park located to the south of Alberta Road.

To the West: Across Pimlico Way, a number of two-storey townhouses on a property on "Land Use Contract (LUC 025)", with the underlying "Low Rise Apartment and Town Housing (ZLR32) – Brighthouse Village (City Centre)" zone.

Related Policies & Studies

Official Community Plan/City Centre Area Plan

The 2041 Official Community Plan (OCP) Land Use Map designation for the subject development site is "Apartment Residential". This redevelopment proposal is consistent with this designation.

Specific Land Use Map: Brighthouse Village (2031)

In the City Centre Area Plan (CCAP), the subject site is designated "General Urban T4" in the Specific Land Use Map: Brighthouse Village (2031) (Attachment 4), where residential uses are limited to High-Density Townhouses, except that other housing types are permitted to accommodate residents with special needs (e.g., seniors).

In order to accommodate the proposed development, the applicant is seeking an amendment to the CCAP. The proposed amendment to the Implementation & Phasing Strategies of the CCAP would permit alternative housing form be considered (in this case apartments instead of townhouses) when a rezoning application provides additional affordable housing and/or market rental housing on site. The proposed OCP Amendment is further discussed in the “Analysis” section of this report.

In addition, park spaces are envisioned in the general area of the subject site (see the “Park-Configuration & location to be determined” notation on the Specific Land Use Map: Brighthouse Village (2031) provided in Attachment 4). The proposal responds to this designation by identifying publicly accessible open spaces along the periphery of the development (Attachment 5). The proposed mini-pocket parks are further discussed in the “Analysis” section of this report.

Sub-Area Guidelines

Under the Development Permit Guidelines in the CCAP, the subject site is located within “Sub-Area B.1: Mixed Use – Low-Rise Residential & Limited Commercial”, which is intended for grade-oriented housing in the form of higher-density townhouses (built over common parking structures). In order to accommodate alternative housing form when bonus density is allowed for the provision of additional affordable housing and/or market rental housing on site, amendments to the sub-area residential development guidelines are required. The proposed amendments would accommodate different typologies based on the net development density, on a case by case basis, to meet objectives of the Development Permit Guidelines. The proposed amendments are further discussed in the “Analysis” section of this report.

City Centre Development

The subject development site is surrounded by properties with development potential subject to the CCAP. Registration of a legal agreement on Title is required before final adoption of the rezoning bylaw, stipulating that the residential development is subject to potential impacts due to other development that may be approved within the City Centre.

Market Rental Housing Policy

In recognition of market rental housing comprising an important piece of the City’s housing supply, the OCP, in Section 3.3 (Diverse Range of Housing Types, Tenure and Affordability), encourages the development of new purpose-built market rental housing. A series of incentives are identified in Section 3.3 of the OCP to encourage the development of new market rental housing. Such incentives include:

- A bonus density of 0.20 FAR above the base density set out in the OCP or Area Plan for wood frame apartments on sites that provide 100% of the residential use as market rental.
- Additional density bonus on a site specific basis for projects that provide additional rental housing to address community need.
- Parking rate reductions for rental housing.
- Exemptions from Public Art, community planning, and affordable housing contributions.

The proposal is consistent with the intent of the Market Rental Housing Policy in that 100% of the units are proposed to be rental units secured through residential rental tenure zoning and registration of housing agreements on Title. The total density proposed with this project is 2.10 FAR, which includes:

- 1.2 FAR base density for residential as per the CCAP.
- 0.2 FAR density bonus for 100% market rental wood frame apartments as per OCP.
- A 0.70 FAR additional density bonus; 57.5% (0.40 FAR) is allocated to market rental units and 42.5 % (0.3 FAR) is allocated to moderate income rental units.

The bonus density and residential rental tenure housing are further discussed in the “Analysis” section of this report.

Tenant Relocation Plan

The subject property was a strata owner occupied apartment condo development that completed a “strata windup” process in July 2018. The units are being rented out on a month-to-month basis during the planning and development stage of the redevelopment project and are currently approximately 90% occupied. Therefore, the subject proposal is not considered a redevelopment of an existing market rental housing property and is not subject to the market rental replacement requirement under the Market Rental Housing Policy. However, a Tenant Relocation Plan (Attachment 6) for the existing residents at 8880 Cook Road/8751 Citation Drive has been provided by the applicant. The proposed Tenant Relocation Plan complies with the Market Rental Housing Policy in the OCP, which includes:

- A minimum four months’ notice to end the tenancy.
- A right-of-first-refusal for displaced tenants to return to the new buildings.
- Housing relocation assistance.
- Three months’ free rent for tenants who have resided in the applicable rental units longer than one year.

A legal document will be registered on Title, prior to final adoption of the Rezoning Bylaw, to ensure that the proposed tenant relocation plan will be implemented prior to any demolition construction activity occurs on-site.

OCP Aircraft Noise Sensitive Development (ANSD) Policy

The subject development site is located within Area 4 (Aircraft Noise Notification Area) on the OCP Aircraft Noise Sensitive Development Map. An Aircraft Noise Sensitive Use Covenant will be registered on Title to address aircraft noise mitigation and public awareness is required prior to final adoption of the rezoning bylaw.

At the Development Permit stage, submission of an acoustic report, prepared by a qualified professional, will be required to address indoor sound level mitigation criteria as set out in the OCP and identify how noise mitigation measures will be incorporated into the building design.

Floodplain Management Implementation Strategy

The proposed redevelopment must meet the requirements of the Richmond Flood Plain Designation and Protection Bylaw 8204. Registration of a flood indemnity covenant on Title is required prior to final adoption of the rezoning bylaw.

Public Consultation

Rezoning signs have been installed on all four frontages of the subject property. Staff have not received any comments from the public about the rezoning application in response to the placement of the rezoning sign on the property.

Should the Planning Committee endorse this application and Council grant first reading to the OCP and rezoning bylaws, the bylaws will be forwarded to a Public Hearing, where any area resident or interested party will have an opportunity to comment.

OCP Consultation Summary

Richmond OCP Bylaw 7100, Amendment Bylaw 10395, having been considered in accordance with OCP Bylaw Preparation Consultation Policy 5043, is hereby found to not require further consultation. Attachment 7 includes a summary of consultation.

The public will have an opportunity to comment further on all of the proposed amendments at the Public Hearing. Public notification for the Public Hearing will be provided as per the *Local Government Act*.

Analysis

The applicant has applied to rezone the subject site to permit the construction of a low-rise residential development comprising two 6-storey buildings with approximately 272 market rental units and 66 moderate income rental units, together with significant road dedication for road widening and frontage improvements, and the provision of statutory right-of ways (SRW's) for open spaces (mini-pocket parks) along the periphery of the development.

Bonus Density and Residential Rental Tenure Housing

Policy 4.1n of the CCAP (Density Bonusing – Affordable Housing & Market Rental Housing) allows for additional density bonus on a site specific basis for projects that provide additional rental housing to address community needs. The applicant is proposing a 0.70 FAR additional density bonus, in which 0.40 FAR will be allocated to market rental units and 0.3 FAR will be allocated to moderate income rental units.

The proposed moderate income rentals are considered affordable housing by definition as they will be subject to a Moderate Income Rental Housing Agreement which limits the occupancy of the dwelling units based on household income level and prescribes a maximum rental rate for the dwelling unit. The income thresholds of these moderate income rental units will be based on BC Housing's Housing Income Limits (HILs) and the maximum rental rates will be restricted to no higher than 30% of the income thresholds. These rates and income thresholds are higher than those under the City's Low End Market Rental (LEMR) Program, but are typically lower than the prevailing market rates.

	Proposed initial Moderate Income Rental Rates and Income Thresholds based on HILs (2021)		Minimum Unit Size based on Affordable Housing Strategy
Unit Type	Maximum Rental Rates	Income Thresholds	Minimum Unit Size (ft ²)
Studio	\$1,438	\$57,500	400
1 Bedroom	\$1,438	\$57,500	535
2 Bedroom	\$1,725	\$69,000	741
3 Bedroom	\$2,000	\$80,000	980

The applicant is proposing approximately 272 units comprising 20,510 m² (220,764 ft²) of purpose-built market rental units. There will be no City imposed restriction on tenant incomes or rental rates for the market rental units.

Staff support the proposed 0.70 FAR bonus density based on the following:

- The proposal is consistent with the Density Bonusing – Affordable Housing & Market Rental Housing (Policy 4.1n) in the CCAP and the provision of approximately 66 moderate income rental units would provide a new housing option for the community.
- Unit sizes proposed for all market rental and moderate income rental units meet the minimum unit sizes required under the City’s Affordable Housing Strategy.
- The market rental unit type distribution exceeds the unit mix requirements for market rental housing developments with over 40% of the units are family friendly (i.e., 44%).
- The moderate income rental unit type distribution meets the family friendly unit mix requirement for affordable housing with 15% 2-bedroom units and 5% 3-bedroom units.
- All single level apartment units would meet the City’s Basic Universal Housing (BUH) standards.
- Significant road dedication (approx. 2,487 m² or 26,769 ft²) is required to accommodate road widening and frontage improvement works on all four frontages of the site.

Consistent with the incentives identified in the OCP to encourage market rental housing, this application is exempt from the affordable housing requirements, public art contribution and community planning contribution.

Dwelling Unit Mix

The OCP and CCAP encourage the development of a variety of unit types and sizes supportive of the diverse needs of Richmond’s population including, but not limited to, households with children. Staff support the applicant’s proposal, which includes the following mix of rental unit sizes:

Unit Type	Market Rentals				Moderate Income Rentals			
	Number of Units	Min. Size (ft ²)	% Family Units	%BUH Units	Number of Units	Min. Size (ft ²)	% Family Units	%BUH Units
Studio	50	400		18%	42	400		63%
1 Bedroom	102	535		38%	10	535		15%
2 Bedroom	72	741	26%	26%	7	741	11%	11%
3 Bedroom	15	980	6%	6%	2	980	3%	3%
Townhouse (2 bed)	29	741	11%		4	741	6%	
Townhouse (3 bed)	4	980	1%		1	980	1%	
Total	272		44%	88%	66		21%	92%

* The proposed minimum unit sizes for the various types of units listed above meet the minimum unit size requirements for Low End Market Rental units under the City’s Affordable Housing Strategy.

Accessibility

The OCP seeks to meet the needs of the city’s aging population and people facing mobility challenges by encouraging the development of accessible housing that can be approached, entered, used, and occupied by persons with physical or sensory disabilities.

Staff support the applicant’s proposal, which is consistent with City Policy and includes:

- Barrier-free lobbies, common areas, and amenity spaces.
- Aging-in-place features in all units (e.g., blocking for grab bars, lever handles, etc.).
- 100% of the single level apartment units, including 239 market rental units and 61 moderate income rental units, will meet the Basic Universal Housing (BUH) provisions.

Housing Agreements

Separate housing agreements and covenants are required to be registered on Title for the market rental units and the moderate income rental units. The legal agreements will provide that:

- 100% of the units (except for multiple-level townhouse units) be designed to meet the City’s Basic Universal Housing standard.
- Occupants of the units in each tenure type enjoy full and unlimited access and use of all on-site indoor and outdoor amenity spaces at no additional cost.
- The units in each tenure type be maintained under a single ownership.
- Developers/owners may not impose restrictions on the age of tenants within any residential units.
- The terms of the Housing Agreement shall apply in perpetuity.

In addition to the above-noted common terms of the agreements, the Moderate Income Rental Housing Agreement for the moderate income rental units must ensure that:

- The maximum rental rates, income thresholds, and minimum unit sizes for the moderate income rental units apply in the table above. Subject to Council approval, the maximum monthly rents and annual household incomes may be adjusted based on the latest HILs released by BC Housing, or increased annually based on the Consumer Price index if BC Housing no longer publishes HILs, consistent with the *Residential Tenancy Act*.
- No parking fees are charged to residents of the moderate income rental units.
- At least 15% of the moderate income rental units are required to be provided as 2-bedroom units, and at least 5% must be provided as 3-bedroom units.
- At least of 50% of parking stalls allocated to moderate income rental units be standard parking spaces or accessible parking space.
- All other property management requirements and tenant selection guidelines should be based on the City's LEMR program, unless otherwise specified in the Moderate Income Rental Housing Agreement.

In addition to the above-noted common terms of the agreements, the housing agreement for the market rental units must ensure that:

- A minimum of 40% of market rental units with two or more bedrooms so they are suitable for families with children (e.g. "family-friendly" units).

Proposed OCP Bylaw Amendment

Proposed Amendment to the City Centre Area Plan

The subject site is designated "General Urban T4" in the Specific Land Use Map: Brighthouse Village (2031) (Attachment 4), where residential uses are limited to high density townhouses. Since the applicant is proposing to increase the density for this site from 1.2 FAR to 2.10 FAR to accommodate a 100% rental project with market rental units and moderate income rental units, the envisioned townhouse typology is no longer appropriate.

Similar to the typical high density townhouse developments located within the "General Urban T4" area of the Brighthouse Village, ground oriented townhouse units with direct access from the fronting streets are proposed as part of the development proposal to conceal the parking structure from street view. An additional four levels of apartment units are proposed on top of the two-storey townhouses and the parking podium, bringing the total building height to six storeys. The proposed low rise apartment typology would accommodate the addition density for rental housing and provide for additional opportunities for tree preservation and provision of public accessible open space on site.

To facilitate the proposed development, an amendment to the Implementation & Phasing Strategies of the CCAP is required to permit alternative housing form be considered (in this case apartments instead of townhouses) when a rezoning application provides additional affordable housing and/or market rental housing on site.

This proposed amendment is consistent with the current Policy 4.1n of the CCAP (which allows for additional density bonus for additional affordable housing and market rental housing to address community need) and would allow for a more appropriate housing form to accommodate the additional density for rental housing.

Proposed Amendment to the CCAP Development Permit Guidelines

Under the CCAP Development Permit Guidelines, the subject site is located within “Sub-Area B.1: Mixed Use – Low-Rise Residential & Limited Commercial”, which is intended for grade-oriented housing in the form of higher-density townhouses (built over common parking structures). In order to accommodate an alternative housing form (i.e., apartment buildings) for the subject proposed, an amendment to the sub-area residential development guidelines is required. The proposed amendment would allow a project to be considered under a different set of residential sub-area guidelines based on the net density (including the bonus density) with the provision of additional affordable housing and/or market rental housing on site. In this case, the subject proposal would be subject to the guidelines under “Sub-Area B.2 - Mixed Use - Mid-Rise Residential & Limited Commercial” (which is intended for medium-density, mid-rise (4-8 storeys) housing) instead of the guidelines under “Sub-Area B.1” (which is intended for townhouse developments).

Staff proposed to expand this minor text amendment to all of the residential sub-area guidelines in the CCAP to accommodate different typologies based on the net development density, on a case by case basis to meet objectives of the Development Permit Guidelines.

Proposed Zoning Amendment

The site specific zone is drafted based on the standard High Density Low Rise Apartments (RAH) zone. To accommodate the site specific conditions, the proposed ZLR44 zone includes:

- Permitted land uses: townhouse, apartment and related land uses.
- Maximum density: 2.10 FAR calculated against the net site area. The zone also includes the typical 0.1 FAR density bonus for common indoor amenity space for residents.
- Residential rental tenure restriction relating to the provision of rental units, including at least 3,417.6 m² (36,786 ft²) of moderate income rental housing and a maximum of 20,505.6 m² (220,720 ft²) of market rental housing.
- Maximum lot coverage: 60% for buildings, which is the same as in the RAH zone.
- Minimum road setbacks: 3.0 m from the new property lines after required road dedications.
- Maximum building height: 25 m to accommodate the proposed 6-storey building.
- Minimum lot size: 11,000 m², which is based on the net site area after all required road dedications.
- Specific parking provision based on the Transportation Demand Management (TDM) measures, accepted by Transportation Department.

Land Use Contract (LUC 025) and Underlying Zone (ZLR32)

The subject site is governed by “Land Use Contract (LUC 025)”, which is set to automatically expire on June 30, 2024 and be replaced with the underlying “Low Rise Apartment and Town Housing (ZLR32) – Brighthouse Village (City Centre)” zone. This underlying zoning for this property was established by the adoption of Richmond Zoning Bylaw 8500, Amendment Bylaw 9801 on March 19, 2018. The owner has requested to discharge “Land Use Contract (LUC 025)” and rezone to a new site specific zone to facilitate the proposed development.

In addition, if Council approves rezoning of the subject site, its underlying zone, ZLR32, which applies to multiple properties in the Citation Drive/Pimlico Way neighbourhood, will be amended to remove all references to the subject site.

Built Form and Architectural Character

The proposed development will be six storeys high and provides a transition between the 16-storey apartment blocks east of Garden City Road and the two-storey townhouse complex west of Pimlico Way. The proposed parkade podium is designed around the critical root zones of the protected trees located in the central courtyard. The two-level parkade podium would be half-storey sunken and would be screened from the road frontages by series of two-storey townhouse units. An additional four levels of apartment units are proposed on top of the parking podium bringing the total height of the building to six storeys. Vehicle access to the parkade would be through an open service/loading area with a driveway from Pimlico Way.

Parks and Open Space

In compliance with the CCAP’s “Park-Configuration & location to be determined” designation, the developer proposes to provide approximately 380 m² (4,095 ft²) for publicly accessible open spaces (mini-pocket parks) in strategic locations along the periphery of the development (Attachment 5). These spaces are provided for the benefit of both the residents of the project and the wider community. Considering the close proximity of the site to a large community park, sports fields and other active open spaces, as well as adjacent bicycle pathway within the road frontages, these mini-pocket parks or greenspaces along the edge of the development would be most suitable for passive uses. A conceptual design for the proposed public open space improvements has been prepared by the developer (Attachment 5).

Parks Services staff have reviewed the subject proposal and accepted the design rationale. The proposed public open spaces along the periphery of the development will be secured by way of SRWs prior to final adoption of the rezoning bylaw; detailed design of these public open space areas will be the undertaken and secured through the development’s Servicing Agreement and Development Permit processes, including the provision of Letters of Credit. These SRWs will be maintained by the developer and owners of the development.

Existing Legal Encumbrances

There is an exiting BC Hydro right-of-way (ROW) along the site’s Cook Road frontage and an existing city utility ROW along the site’s Pimlico Drive and Citation Drive frontages. These areas will be transferred to the City as part of the road dedication mentioned above.

Transportation Requirements and Site Access

Road dedication along all of the site's four road frontages is required to accommodate road widening and frontage improvement works. Frontage improvements include but not limited to:

- Cook Road – addition of a grass/tree boulevard and a multi-use path.
- Garden City Road – addition of a bike lane, sidewalk, and grass/tree boulevards.
- Citation Drive – addition of a travel lane, a parking lane, a grass/tree boulevards, and a multi-use path.
- Pimlico Way – addition of a parking lane and a grass/tree boulevard; and relocation of the existing sidewalk.

No vehicular access off Cook Road, Garden City Road and Citation Drive will be allowed. The vehicle parkade entrance is located approximately mid point of the site's Pimlico Way frontage.

Vehicle Parking

The conceptual design plans (Attachment 2) provide for 169 resident parking spaces and 54 visitor parking spaces. The proposed number of parking spaces is consistent with the OCP Market Rental Housing Policy where up to a total of 50% parking reduction may be considered on 100% rental development sites that are within 800 m of a Canada Line Station, subject to the provision of Transportation Demand Measures (TDM) to the satisfaction of the City. The following TDM measures are to be secured through registration of a legal agreement on Title prior to final adoption of the rezoning bylaw:

- Car Share Vehicles and Designated Parking Spaces - provision of two (2) car share vehicles and designated car share parking spaces.
- Car Share Membership - provision of a car share membership for each dwelling unit.
- Subsidized Transit Passes - provision of a Transit Pass Program offering a monthly two-zone pass for the each dwelling unit, for one year.
- Additional Class 1 Bicycle Parking - Provision of Class 1 bicycle parking at a rate of 1.9 spaces per unit (instead of 1.25 spaces per units) for units that are one bedroom or larger. The net increase of secured bike storage spaces for the project is 161 spaces. Bike storage rooms will have outlets for bicycle charging.
- Bicycle Maintenance Facility - provision of a bicycle maintenance room for resident use to include a bike stand, repair tools, bike washing area and opportunities for charging of e-devices.
- Shared Bike and Micro Mobility Station - provision of a SRW and access to an area for a future shared e-bike and e-scooter parking corral on the site.
- Implementation of cycling facilities and enhancements along the site's frontage to be secured through the associated site Servicing Agreement for the application.
- Unassigned Parking - registration of a restrictive covenant on Title to ensure that all residential parking spaces are unassigned and assignment is managed by the property manager.

- Delivery vehicle parking - provision of additional delivery vehicle parking for e-commerce vans (Amazon, etc.) and food delivery vehicles, and registration of a legal agreement on Title to outline the operation of the parkade gate to provide access to the delivery vehicle parking and to encourage use of visitor parking on site during day time hours (i.e., from 8 am to 7 pm).

Tree Retention and Replacement

The applicant has submitted a Certified Arborist's Report; which identifies on-site and off-site tree species, assesses tree structure and condition, and provides recommendations on tree retention and removal relative to the proposed development. The Report assesses 146 bylaw-sized trees on the subject property.

The City's Tree Preservation Coordinator has reviewed the Arborist's Report and supports the Arborist's findings, with the following comments:

- Ten trees identified in good condition (tag# 1887, 1888, 1889, 1890, 1891, 1892, 1893, 1894, 1895, 1896) are noted to be retained and protected in the central courtyard as per Arborist Tree Management Plan (Attachment 8).
- Four trees (tag# 1956, 1957, 1958 and 1959) located at the southwest corner of the site and one tree (tag# 1852) located at the northeast corner of the site are identified in good condition and should be retained and protected.
- A 94 cm caliper Western Red Cedar tree (tag# 1857) and a 31cm caliper Douglas Fir tree (tag# 1858) located along Cook Road are identified in good condition and but in conflict with the proposed building envelope. In order to retain these trees, approximately 14 rental units would have to be eliminated. These trees are also too large to be relocated on site; therefore, these trees are proposed to be removed. The applicant has agreed to plant two large specimen trees on site and make a total contribution of \$20,000 to compensate for the removal of these two trees.
- Three trees (tag# 1928, 1929, and 1930) located at the northwest corner of the site are in good condition, and 14 trees (tag# 1950, 1905, 1906, 1907, 1908, 1909, 1910, 1911, 1912, 1913, 1914, 1915, 1916 and 1917) located at the southeast corner of the site are identified in fair condition; however, they are in direct conflict with offsite public realm upgrades such that they cannot be retained.
- 112 trees located on site are all in poor condition - either dead, dying (sparse canopy foliage), have been previously topped or exhibit structural defects such as cavities at the main branch union and co-dominant stems with inclusions. As a result, these trees are not good candidates for retention and should be replaced.

Tree Replacement

The applicant wishes to remove 130 bylaw-sized on-site trees; the 2:1 replacement ratio would require 260 replacement trees. In addition, the applicant wishes to remove one significant tree on site, the 3:1 replacement ratio would required an additional three replacement trees. Therefore, the total number of replacement trees required for the proposed removal of 131 trees on site is 263 trees.

The conceptual development plans (Attachment 2) include approximately 105 replacement trees. Staff will work with the applicant to explore the opportunity to include additional replacement trees on site at the Development Permit stage. The size and species of replacement trees will also be reviewed in detail through Development Permit and overall landscape design. The developer will be required to provide \$750 to the City's Tree Compensation Fund for each and any number of trees short of the required 263 replacement trees included within the Development Permit landscape plans.

Tree Protection

The applicant has submitted a tree protection plan showing the trees to be retained and the measures taken to protect them during development stage (Attachment 8).

To ensure that the trees identified for retention are protected at development stage, the applicant is required to complete the following items:

- Prior to final adoption of the rezoning bylaw, submission to the City of a contract with a Certified Arborist for the supervision of all works conducted within or in close proximity to tree protection zones. The contract must include the scope of work required, the number of proposed monitoring inspections at specified stages of construction, any special measures required to ensure tree protection, and a provision for the arborist to submit a post-construction impact assessment to the City for review.
- Prior to final adoption of the rezoning bylaw, submission to the City of a Tree Survival Security in the amount of \$150,000 to ensure that the 15 trees identified for retention on site, will be protected. No Tree Survival Security will be returned until the post-construction assessment report, confirming the protected trees survived the construction, prepared by the Arborist, is reviewed by staff.
- Prior to demolition of the existing dwelling on the subject site, installation of tree protection fencing around all trees to be retained. Tree protection fencing must be installed to City standard in accordance with the City's Tree Protection Information Bulletin Tree-03 prior to any works being conducted on-site, and remain in place until construction and landscaping on-site is completed.

Sustainability and Renewable Energy

District Energy

The developer is required to design, construct, and transfer ownership to the City of a Low Carbon Energy Plant (LCEP) and related infrastructure on site to facilitate a future connection to a City Centre District Energy Utility (DEU) system. Registration of a legal agreement on Title to secure the owner's commitment to connect to DEU and granting the statutory right of way(s) necessary for supplying the DEU services to the building(s) is required prior to final adoption of the rezoning bylaw.

Energy Step Code

The developer has committed to design the subject development to meet the City's Step Code requirements. Under current requirements, the development would be expected to achieve Step 3 of the Energy Step Code for Part 3 construction.

A commitment letter is presented as Attachment 9. Details on how all units are to be built and maintained to this commitment will be reviewed at Building Permit stage.

Amenity Space

The conceptual development plans include 690 m² (7,429 ft²) of indoor amenity, which would meet the minimum requirements in the OCP. The proposed indoor amenity includes a fitness room and a number of multi-purpose spaces with piano rooms, meeting rooms, study rooms, lounge seating, work tables, kitchenettes, and fully accessible washrooms.

The proposed outdoor amenity spaces include an approximately a 1,932 m² (20,797 ft²) central courtyard at grade with amphitheatre seating and children's play area; a 183 m² (1,971 ft²) children's play area on Level 2, and a 318 m² (3,421 ft²) outdoor space on Level 3, adjacent to the indoor amenity space, with fire pit and BBQ etc. Staff will work with the applicant at the Development Permit stage to ensure the configurations and designs of the outdoor amenity spaces meet the Development Permit Guidelines in the OCP.

Site Servicing and Frontage Improvements

Prior to final adoption of the rezoning bylaw, the applicant is required to enter into the City's standard Servicing Agreement, secured with a Letters of Credit, for the design and construction of:

- Road widening and frontage improvement works on all of the site's four road frontages.
- Traffic signals improvements at the Cook Road & Garden City Road intersection and at the Cook Road & Pimlico Way intersection.
- Sanitary and storm sewer upgrades and service connections.

Detailed site servicing and frontage improvement requirements are presented in Attachment 10. All works are at the developer's sole cost (i.e., no credits apply). The developer is also required to pay Development Cost Charges (DCC's) (City & Metro Vancouver), TransLink DCC's, School Site Acquisition Charge and Address Assignment Fee.

Design Review and Future Development Permit Considerations

A Development Permit processed to a satisfactory level is a requirement of zoning approval. Through the Development Permit, the following issues are to be further examined:

- Compliance with Development Permit Guidelines for multiple family projects in the 2041 OCP and the CCAP.
- Refinement of the site plan to ensure all the aboveground private utility infrastructure improvements required as part of this development will be located on site and screened from street view.
- Design development of vehicle parking and circulation, truck manoeuvring, waste management activities, and related features and spaces at the proposed vehicle entrance and open air service area.

- Refinement of the site plan and tree management scheme to ensure protection and long term health of retained trees, which may include registration of additional legal documents or right of ways on title, as well as submission of additional security deposits.
- Opportunities to enhance individual building identity, skyline and streetscape visual interest along all road frontages; to provide different building masses, forms and characters, in response to the road hierarchy, pedestrian and bike circulation routes, and adjacent developments; and to enhance building performance in coordination with architectural expression.
- Design development of the parkade walls and landscaping around the central courtyard.
- Refinement of landscape design, including the size and configuration of the outdoor amenity spaces, as well as choice and location of various play equipment, to create a safe and vibrant environment for children's play and social interaction.
- Further design of the publicly accessible open spaces along the periphery of the development including the programming and landscaping of these spaces to ensure they satisfy City's objectives.
- Opportunities to enhance pedestrian circulation and accessibility throughout the site.
- Opportunities to design the two-storey townhouse units in accordance to the city's convertible unit checklist.
- Detailed design of the offsite frontage elements to be constructed as part of the Servicing Agreement.

Additional issues may be identified as part of the Development Permit application review process.

Financial Impact or Economic Impact

The rezoning application results in an insignificant Operational Budget Impact (OBI) for off-site City infrastructure (such as roadworks, waterworks, storm sewers, sanitary sewers, street lights, street trees and traffic signals).

Conclusion

GBL Architects has applied to the City of Richmond for permission to discharge "Land Use Contract (LUC 025)" from 8880 Cook Road/8751 Citation Drive and to rezone the site from the "Low Rise Apartment and Town Housing (ZLR32) – Brighthouse Village (City Centre)" to a new "Low Rise Rental Apartment (ZLR44) – Brighthouse Village (City Centre)" site specific zone. The proposed rezoning would permit the development of a mixed tenure rental development with approximately 272 market rental housing units and 66 moderate income rental housing units.

Associated with the proposed zoning amendment are amendments to the CCAP in order to allow alternative housing forms be considered on a site-specific basis, and project be considered under a different set of residential sub-area guidelines based on the net density, for rezoning applications that provide additional affordable housing and/or market rental housing to address community need.

The proposed site specific “Low Rise Rental Apartment (ZLR44) – Brighthouse Village (City Centre)” zone will, if approved, accommodate the proposal, including a market rental housing density bonus.

An analysis of the subject proposal shows it to be consistent with current Market Rental Policy in the OCP, which encourage the development of new purpose-built market rental housing units. The proposal is also considered to be consistent with the OCP CCAP’s development, livability, sustainability, and urban design objectives. Further review of the project design is required to ensure a high quality project and design consistency with the existing neighbourhood context, and this will be completed as part of the Development Permit application review process.

The list of rezoning considerations is included as Attachment 10; which has been agreed to by the applicant (signed concurrence on file). On this basis, staff recommend support of the application.

It is recommended that Official Community Plan Bylaw 7100, Amendment Bylaw 10395 and Richmond Zoning Bylaw 8500, Amendment Bylaw 10396 be introduced and given first reading.



Edwin Lee
Planner 2
(604-276-4121)

EL:js

Attachments:

- Attachment 1: Location Map
- Attachment 2: Conceptual Development Plans
- Attachment 3: Development Application Data Sheet
- Attachment 4: Specific Land Use Map: Brighthouse Village (2031)
- Attachment 5: Conceptual Publicly Accessible Open Space Plan
- Attachment 6: Tenant Relocation Plan
- Attachment 7: OCP Consultation Policy & Summary of Consultation with Key Stakeholders
- Attachment 8: Tree Management Plan
- Attachment 9: Energy Step Code Commitment Letter
- Attachment 10: Rezoning Considerations



City of Richmond

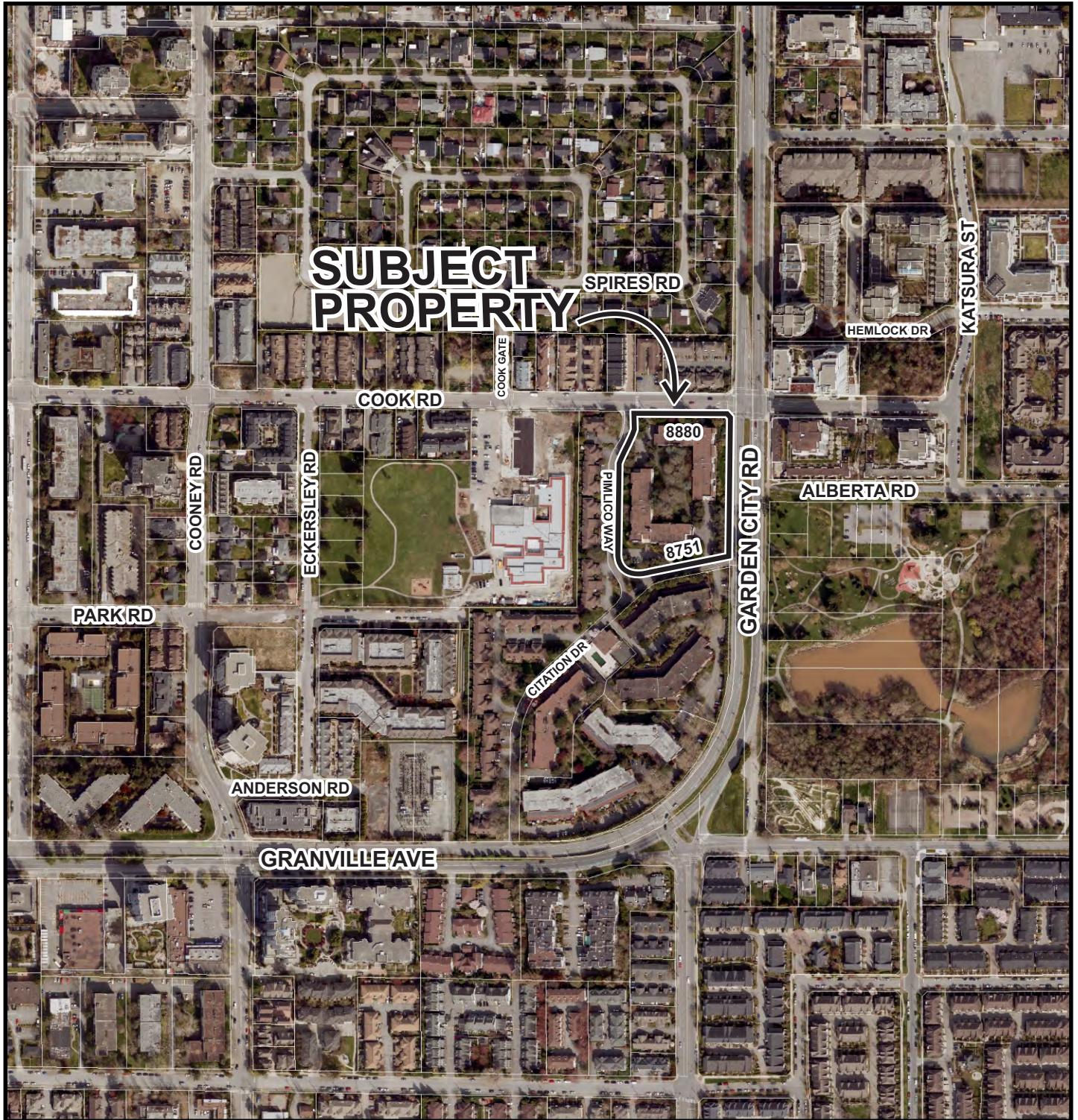

RZ 21-932698

Original Date: 06/04/21

Revision Date:

Note: Dimensions are in METRES



City of Richmond

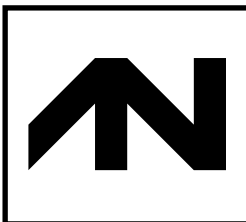
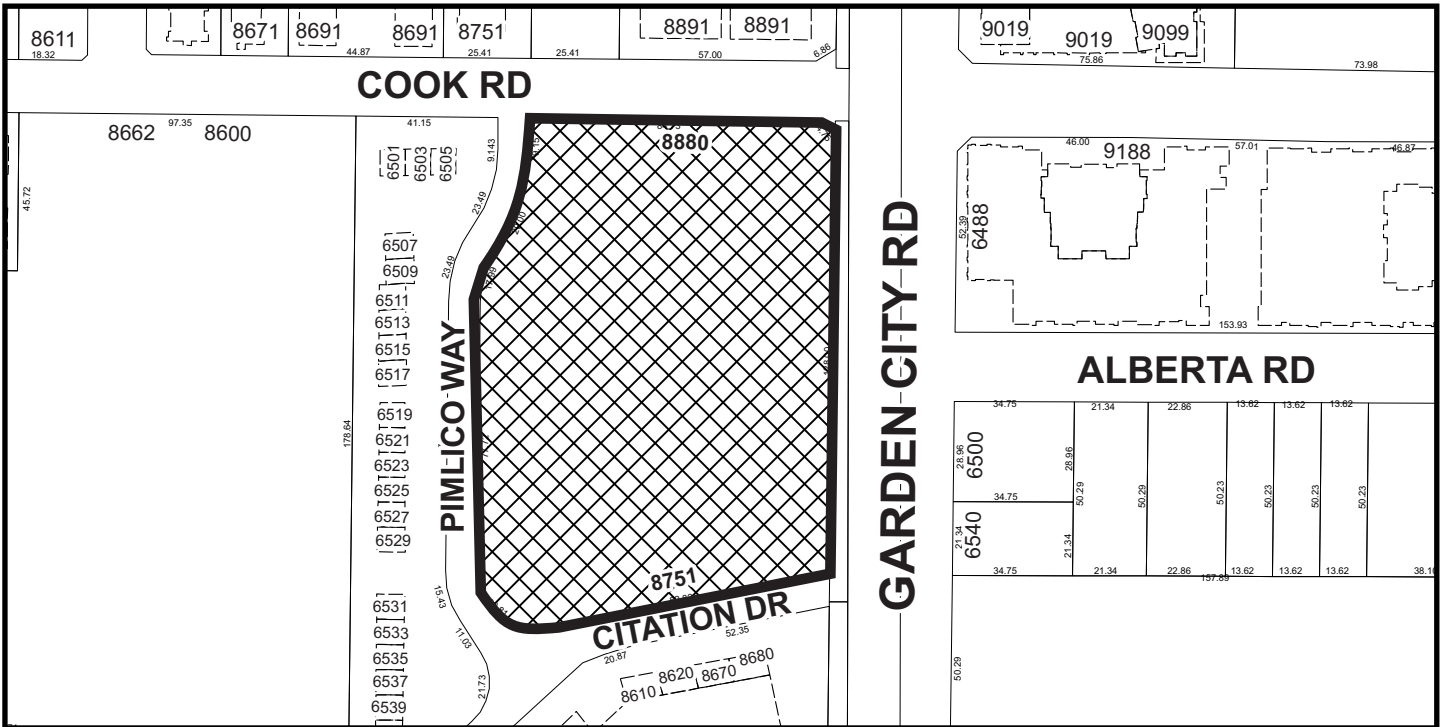
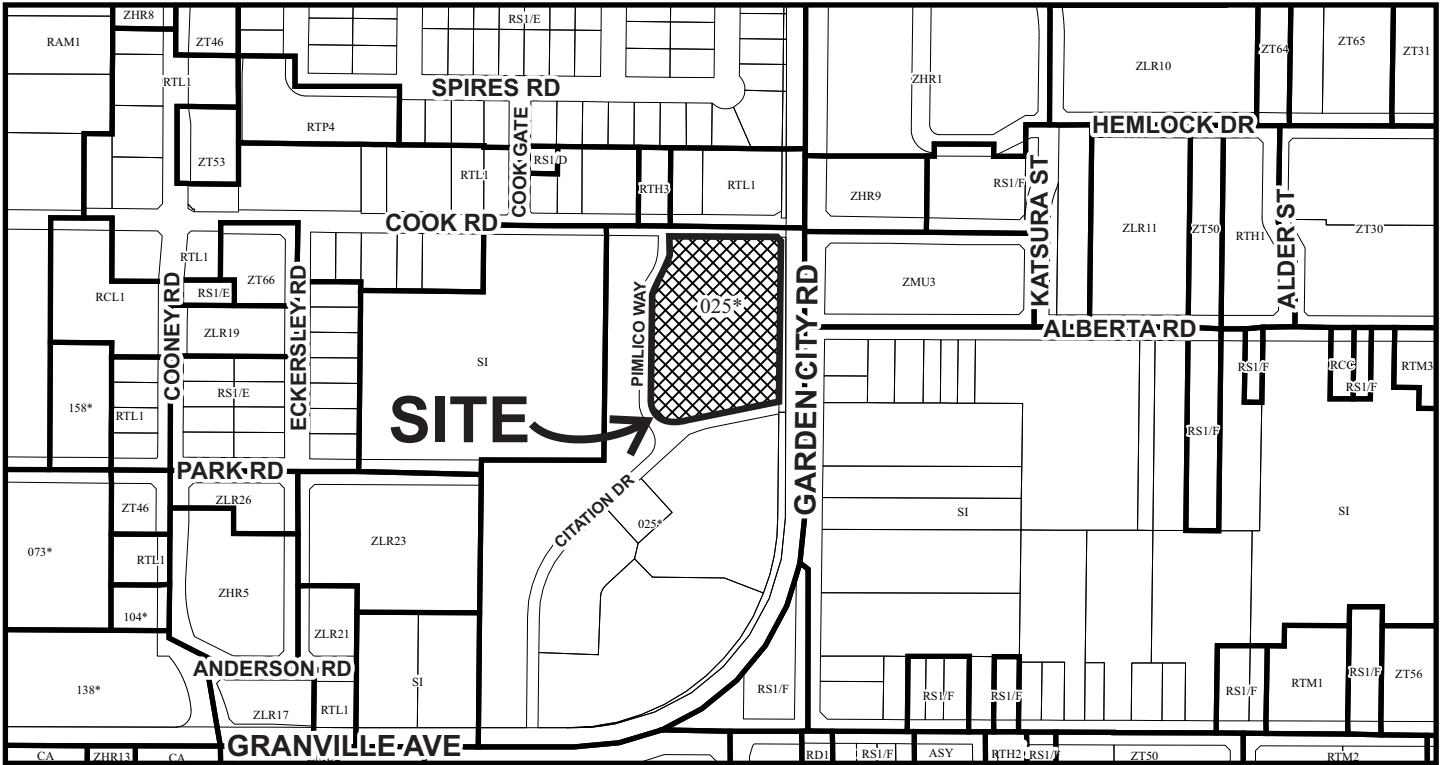

RZ 21-932698

Original Date: 06/04/21
 Revision Date:
 Note: Dimensions are in METRES

8880 COOK ROAD

RZ APPLICATION



CNCL - 132

PROJECT TEAM:

<p>OWNER EVERBRIGHT PROPERTIES ANDREW WEE 484.424.1719 www.everbrightproperties.ca</p>	<p>ARCHITECT SIL ARCHITECTS INC. ANGELA BRUGER 484.724.1110 www.silarchitects.com</p>	<p>CODE PROTECTION ENGINEERING BENJAMIN COOKE 484.424.2028 ext. 112 ben@protectionengineering.com</p>	<p>STRUCTURAL WELDER DAVIS ENGINEERS CAROL BOWEN 484.276.2332 ben@welder-davis-eng.com</p>	<p>MECHANICAL MCH CONSULTANTS LTD. MAREN KAPRELSKYNA 484.887.1497 ext. 17010 maren@mcch.ca</p>	<p>LANDSCAPE + ARBORIST CONSULTANT COMPANY KEVIN WALKER 484.441.1414 www.walkerbc.ca</p>	<p>ELECTRICAL NEMETZ & ASSOC. GARY GROSSINGER 484.871.1774 gary@nemetz.com</p>	<p>TRAFFIC + TRANSPORTATION BIRN & ASSOCIATES Engineering Ltd. PETER WOOD 484.276.1205 peter@birn.ca</p>	<p>CIVIL PWT ENGINEERING CO. LTD. PATRICK WOOD 484.276.1201 patrick@pwt.ca</p>	<p>GEOTECHNICAL HORIZON ENGINEERING INC. JONAS SCHWAB 484.276.1201 jonas@horizon.ca</p>	<p>ENVELOPE CONSULTANT COMPANY CONTACT NAME PHONE EMAIL</p>	<p>SUSTAINABILITY PWT ENGINEERING CO. LTD. PATRICK WOOD 484.276.1201 patrick@pwt.ca</p>	<p>INTERIOR DESIGN CONSULTANT COMPANY CONTACT NAME PHONE EMAIL</p>	<p>DEVELOPMENT STRATEGIST PARAGRAM MANAGEMENT REYNALDUSSET 484.276.1201 paragram@pwt.ca</p>
---	--	--	---	---	---	---	---	---	--	--	--	---	--



2022 05 19

Drawing Number	Revision
A-01-00	COVER
A-02-01	21 FLOORS
A-02-02	CONCRETE
A-02-03	FOUNDATION PLAN
A-02-04	STREETSCAPE
A-02-05	STREETSCAPE
A-02-06	MECHANICAL LAYOUTS
A-02-07	MECHANICAL LAYOUTS
A-02-08	MECHANICAL LAYOUTS
A-02-09	MECHANICAL LAYOUTS
A-02-10	MECHANICAL LAYOUTS
A-02-11	MECHANICAL LAYOUTS
A-02-12	MECHANICAL LAYOUTS
A-02-13	MECHANICAL LAYOUTS
A-02-14	MECHANICAL LAYOUTS
A-02-15	MECHANICAL LAYOUTS
A-02-16	MECHANICAL LAYOUTS
A-02-17	MECHANICAL LAYOUTS
A-02-18	MECHANICAL LAYOUTS
A-02-19	MECHANICAL LAYOUTS
A-02-20	MECHANICAL LAYOUTS
A-02-21	MECHANICAL LAYOUTS
A-02-22	MECHANICAL LAYOUTS
A-02-23	MECHANICAL LAYOUTS
A-02-24	MECHANICAL LAYOUTS
A-02-25	MECHANICAL LAYOUTS
A-02-26	MECHANICAL LAYOUTS
A-02-27	MECHANICAL LAYOUTS
A-02-28	MECHANICAL LAYOUTS
A-02-29	MECHANICAL LAYOUTS
A-02-30	MECHANICAL LAYOUTS
A-02-31	MECHANICAL LAYOUTS
A-02-32	MECHANICAL LAYOUTS
A-02-33	MECHANICAL LAYOUTS
A-02-34	MECHANICAL LAYOUTS
A-02-35	MECHANICAL LAYOUTS
A-02-36	MECHANICAL LAYOUTS
A-02-37	MECHANICAL LAYOUTS
A-02-38	MECHANICAL LAYOUTS
A-02-39	MECHANICAL LAYOUTS
A-02-40	MECHANICAL LAYOUTS
A-02-41	MECHANICAL LAYOUTS
A-02-42	MECHANICAL LAYOUTS
A-02-43	MECHANICAL LAYOUTS
A-02-44	MECHANICAL LAYOUTS
A-02-45	MECHANICAL LAYOUTS
A-02-46	MECHANICAL LAYOUTS
A-02-47	MECHANICAL LAYOUTS
A-02-48	MECHANICAL LAYOUTS
A-02-49	MECHANICAL LAYOUTS
A-02-50	MECHANICAL LAYOUTS
A-02-51	MECHANICAL LAYOUTS
A-02-52	MECHANICAL LAYOUTS
A-02-53	MECHANICAL LAYOUTS
A-02-54	MECHANICAL LAYOUTS
A-02-55	MECHANICAL LAYOUTS
A-02-56	MECHANICAL LAYOUTS
A-02-57	MECHANICAL LAYOUTS
A-02-58	MECHANICAL LAYOUTS
A-02-59	MECHANICAL LAYOUTS
A-02-60	MECHANICAL LAYOUTS
A-02-61	MECHANICAL LAYOUTS
A-02-62	MECHANICAL LAYOUTS
A-02-63	MECHANICAL LAYOUTS
A-02-64	MECHANICAL LAYOUTS
A-02-65	MECHANICAL LAYOUTS
A-02-66	MECHANICAL LAYOUTS
A-02-67	MECHANICAL LAYOUTS
A-02-68	MECHANICAL LAYOUTS
A-02-69	MECHANICAL LAYOUTS
A-02-70	MECHANICAL LAYOUTS
A-02-71	MECHANICAL LAYOUTS
A-02-72	MECHANICAL LAYOUTS
A-02-73	MECHANICAL LAYOUTS
A-02-74	MECHANICAL LAYOUTS
A-02-75	MECHANICAL LAYOUTS
A-02-76	MECHANICAL LAYOUTS
A-02-77	MECHANICAL LAYOUTS
A-02-78	MECHANICAL LAYOUTS
A-02-79	MECHANICAL LAYOUTS
A-02-80	MECHANICAL LAYOUTS
A-02-81	MECHANICAL LAYOUTS
A-02-82	MECHANICAL LAYOUTS
A-02-83	MECHANICAL LAYOUTS
A-02-84	MECHANICAL LAYOUTS
A-02-85	MECHANICAL LAYOUTS
A-02-86	MECHANICAL LAYOUTS
A-02-87	MECHANICAL LAYOUTS
A-02-88	MECHANICAL LAYOUTS
A-02-89	MECHANICAL LAYOUTS
A-02-90	MECHANICAL LAYOUTS
A-02-91	MECHANICAL LAYOUTS
A-02-92	MECHANICAL LAYOUTS
A-02-93	MECHANICAL LAYOUTS
A-02-94	MECHANICAL LAYOUTS
A-02-95	MECHANICAL LAYOUTS
A-02-96	MECHANICAL LAYOUTS
A-02-97	MECHANICAL LAYOUTS
A-02-98	MECHANICAL LAYOUTS
A-02-99	MECHANICAL LAYOUTS
A-02-100	MECHANICAL LAYOUTS

REVISIONS

NO.	DATE	DESCRIPTION
1	MAY 19, 2022	RE-CISSUED FOR RZ
2	JULY 1, 2022	RE-CISSUED FOR RZ'S
3	AUG 1, 2022	RE-CISSUED FOR RZ'S

8880 COOK ROAD

RZ APPLICATION

3D VIEWS

DATE: 04/19/2023 1:53:33 PM
 DRAWN BY: JIM
 CHECKED BY: JRL
 SCALE:
 JOB NUMBER: 200039

A-07.01



WEST SOUTH CORNER VIEW



SOUTH VIEW

NO.	DATE	DESCRIPTION
1	MAY 17 2022	RE - ISSUED FOR RZ
2	JULY 4 2022	RE - ISSUED FOR RZ'S
3	AUG 1 2022	RE - ISSUED FOR RZ'S

8880 COOK ROAD

RZ APPLICATION

3D VIEWS

DATE: W/08/21/2024 PM
 DRAWN BY: J. Miller
 CHECKED BY: Designer
 SCALE:
 JOB NUMBER: 20039

A-07.02



SOUTH EAST CORNER VIEW



NORTH WEST CORNER VIEW

REVISIONS

NO.	DATE	DESCRIPTION
1	08/17/2022	REV. ISSUED FOR RZ
2	08/23/2022	REV. ISSUED FOR RZ
3	08/23/2022	REV. ISSUED FOR RZ

8880 COOK ROAD

RZ APPLICATION

3D VIEWS

DATE: 08/23/2022 10:28:04 AM
 DRAWN BY: JRM
 CHECKED BY: OKL
 SCALE:
 JOB NUMBER: 200039

A-07.03



GARDEN CITY ROAD / COOK ROAD VIEW



WEST NORTH ENTRANCE VIEW



WEST SOUTH ENTRANCE VIEW



COARTYARD VIEW LOOKING TO SOUTH WEST - LEVEL TWO



COARTYARD VIEW LOOKING TO NORTH EAST - LEVEL TWO



COARTYARD VIEW LOOKING TO EAST - GROUND LEVEL



COARTYARD VIEW LOOKING TO SOUTH EAST - LEVEL TWO

REVISIONS	NO.	DATE	DESCRIPTION

8880 COOK ROAD

RZ APPLICATION

3D VIEWS

DATE	REVISED 12.28.14
DRAWN BY	Author
CHECKED BY	Director
SCALE	
JOB NUMBER	200039

A-07.04

NOTES

SITE PLAN LEGEND

	EXISTING PROPERTY LINE
	2m FAR CALCULATION
	S.R.W. NEW PL

REVISIONS

NO.	DATE	DESCRIPTION
1	10/11/2022	RE-CHECKED FOR RZ
2	10/11/2022	RE-CHECKED FOR RZ
3	10/11/2022	FOR DISCUSSION ONLY

8880 COOK ROAD
 RZ APPLICATION
 SITE AREA PLAN

DATE: 10/11/2022
 DRAWN BY: [Name]
 CHECKED BY: [Name]
 SCALE: As Indicated
 JOB NUMBER: 20039

A-01.02

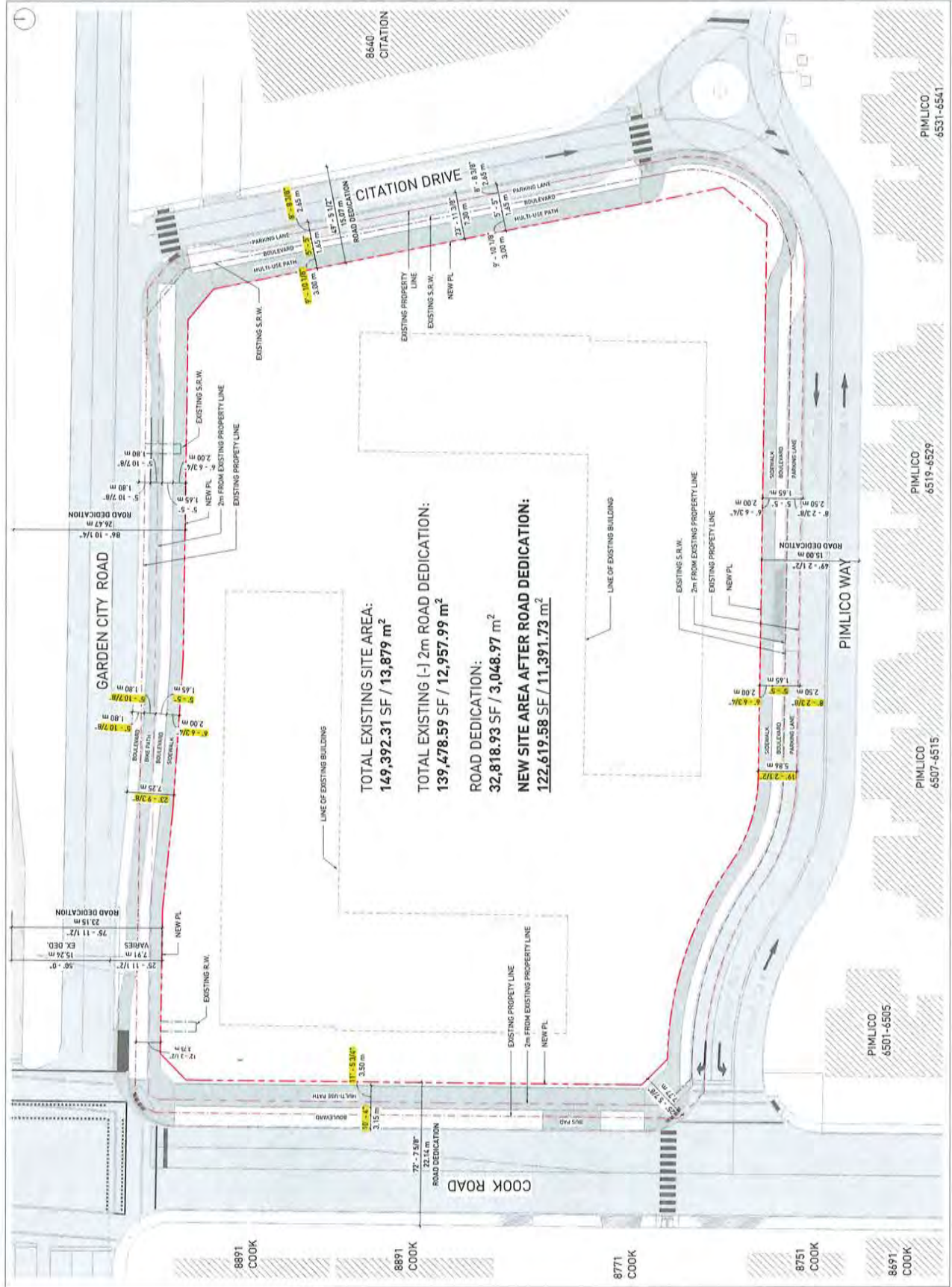

TOTAL EXISTING SITE AREA:
 149,392.31 SF / 13,879 m²
TOTAL EXISTING (-) 2m ROAD DEDICATION:
 139,478.59 SF / 12,957.99 m²
ROAD DEDICATION:
 32,818.93 SF / 3,048.97 m²
NEW SITE AREA AFTER ROAD DEDICATION:
 122,619.58 SF / 11,391.73 m²

NOTES

OUTDOOR AMENITY AREA	USE	LEVEL	AREA
LEVEL 1 COURTYARD OUTDOOR AMENITY	SEE SAW	L1	209,797 SF
LEVEL 2 OUTDOOR AMENITY	SEE SAW	L2	1,971 SF
COMMON OUTDOOR AMENITY	SEE SAW	L1, L2	10,178 SF
LEVEL 3 OUTDOOR AMENITY	SEE SAW	L3	3,421 SF
TOTAL			215,367 SF

REVISIONS

NO.	DATE	DESCRIPTION
1	04/17/2022	REV. ISSUED FOR RZ
2	04/21/2022	REV. ISSUED FOR RZ
3	04/27/2022	REV. ISSUED FOR RZ

8880 COOK ROAD

RZ APPLICATION

OUTDOOR AMENITY

DATE: 04/20/22 12:37 PM
 DRAWN BY: [Name]
 CHECKED BY: [Name]
 SCALE: 3/8" = 1'-0"
 JOB NUMBER: 200039

A-01.05

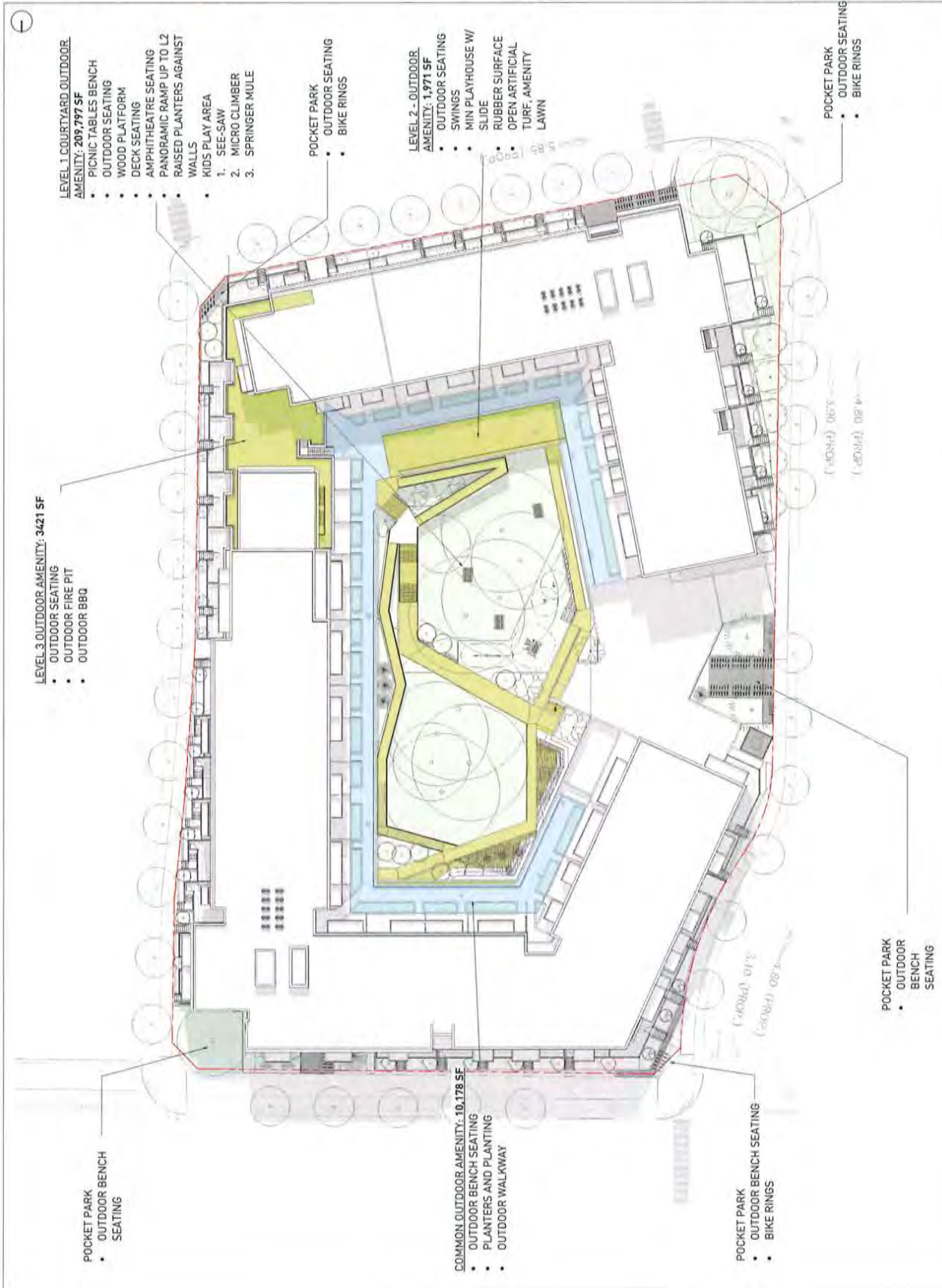

- LEVEL 1 COURTYARD OUTDOOR AMENITY: 209,797 SF**
- PICNIC TABLES BENCH
 - OUTDOOR SEATING
 - WOOD PLATFORM
 - DECK SEATING
 - AMPHITHEATRE SEATING
 - PANORAMIC RAMP UP TO L2
 - RAISED PLANTERS AGAINST WALLS
 - KIDS PLAY AREA
 1. SEE SAW
 2. MICRO CLIMBER
 3. SPRINGER MULE

- LEVEL 3 OUTDOOR AMENITY: 3,421 SF**
- OUTDOOR SEATING
 - OUTDOOR FIRE PIT
 - OUTDOOR BBQ

- POCKET PARK**
- OUTDOOR BENCH SEATING

- COMMON OUTDOOR AMENITY: 10,178 SF**
- OUTDOOR BENCH SEATING
 - PLANTERS AND PLANTING
 - OUTDOOR WALKWAY

- POCKET PARK**
- OUTDOOR SEATING
 - BIKE RINGS

- LEVEL 2 - OUTDOOR AMENITY: 1,971 SF**
- OUTDOOR SEATING
 - SWINGS
 - MIN PLAYHOUSE W/ SLIDE
 - RUBBER SURFACE
 - OPEN ARTIFICIAL TURF AMENITY
 - LAWN

- POCKET PARK**
- OUTDOOR BENCH SEATING
 - BIKE RINGS

- POCKET PARK**
- OUTDOOR BENCH SEATING

- POCKET PARK**
- OUTDOOR SEATING
 - BIKE RINGS

GBL ARCHITECTS, INC.
 3825 WEST 104TH AVENUE
 WASHINGTON, DC 20044-1015
 TEL: 404 725 1700
 FAX: 404 725 1570
 WWW.GBLARCHITECTS.COM

NOTES:
 1. ALL DIMENSIONS ARE IN FEET AND INCHES UNLESS OTHERWISE NOTED.
 2. ALL DIMENSIONS ARE TO FACE UNLESS OTHERWISE NOTED.
 3. ALL DIMENSIONS ARE TO CENTERLINE UNLESS OTHERWISE NOTED.

PARKING - P2	
TYPE	COUNT
SMALL CAR SPACE	10
SMALL CAR SPACE	48
TOTAL	58

PARKING - BIKES P2	
TYPE	COUNT
BIKE RACK CLASS 1	275
BIKE RACK CLASS 2	171
BIKE RACK CLASS 3	114
TOTAL	560

PARKING USE LEGEND

	RESIDENTIAL USE
	VISITOR USE
	LOADING USE
	CAR SHARE

REVISIONS

NO.	DATE	DESCRIPTION
1	04/19/2023	REV. CIRCULAR DRIVE RZ
2	04/13/2023	REV. CIRCULAR DRIVE RZ
3	04/02/2023	REV. CIRCULAR DRIVE RZ

8880 COOK ROAD
 RZ APPLICATION

FLOOR PLANS P2
 DATE: 04/19/2023 10:15 AM
 DRAWN BY: AM
 CHECKED BY: JG
 SCALE: As Shown
 JOB NUMBER: 200039

A-02.02

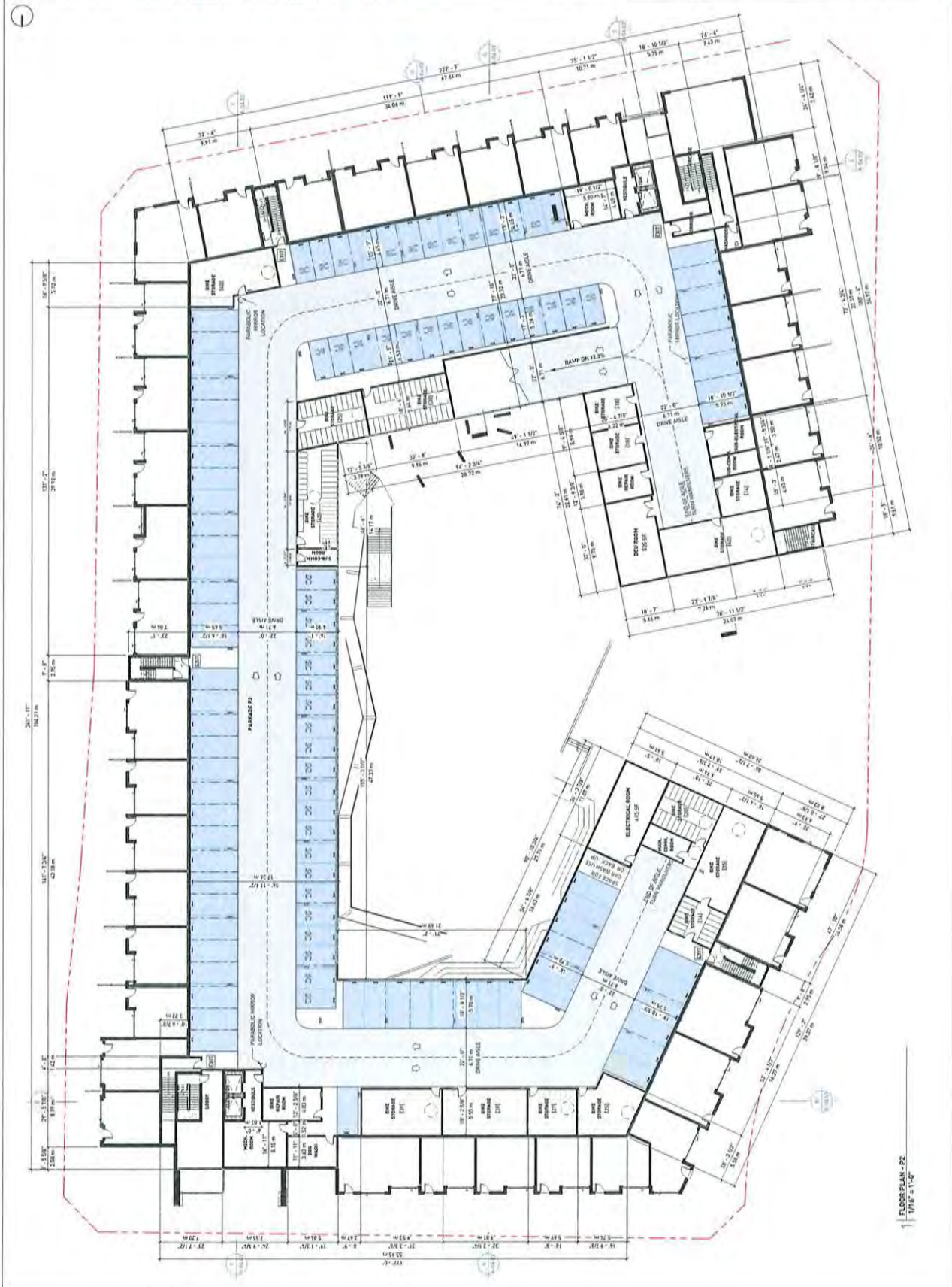

REVISIONS

NO.	DATE	DESCRIPTION
1	04/11/2021	REV. CONSTRUCTION FILE
2	04/02/2022	REV. CONSTRUCTION FILE
3	04/02/2022	REV. CONSTRUCTION FILE

8880 COOK ROAD
 RZ APPLICATION

FLOOR PLANS L1
 DATE: 04/02/2021 10:21 AM
 DRAWN BY: [Name]
 CHECKED BY: [Name]
 SCALE: 1/8" = 1'-0"
 JOB NUMBER: 20039

A-02.03



GBL ARCHITECTS, INC.
 386 SOUTH PINE AVENUE
 VANCOUVER, BC CANADA V6T 1K6
 TEL: 604.278.1111
 FAX: 604.278.1118
 WWW.GBLARCHITECTS.COM

NOTES
 1. VENT STACKS SHOWN AS PER FLOOR ASSEMBLY
 2. MILLING AND FINISHING TO BE COMPLETED PRIOR TO COMMENCEMENT OF CONSTRUCTION

REVISIONS

NO.	DATE	DESCRIPTION
1	14th FEB 2022	REV. COORDINATE RZ
2	14th FEB 2022	REV. COORDINATE RZ
3	14th FEB 2022	REV. COORDINATE RZ

8880 COOK ROAD
 RZ APPLICATION

FLOOR PLANS L2

DATE: REVISED 13/07/24
 DRAWN BY: AM
 CHECKED BY: ORL
 SCALE: AS SHOWN
 JOB NUMBER: 200039

A-02.04



FLOOR PLAN - L2 PROGRAM
 1/16" = 1'-0"



GBL ARCHITECTS, INC.
 3400 WEST BROADWAY
 MANASSAS, VA 20108
 TEL: 442.724.1754
 FAX: 442.724.1874
 WWW.GBLARCHITECTS.COM

NOTES

UNIT WEIGHTS SHOWN ARE NET FLOOR WEIGHTS.
 MEASURED TO INSIDE OF PARTITION WALLS, CORRIDOR
 WALLS AND EXTERIOR WALLS.

NO.	DATE	DESCRIPTION
1	MAY 19 2020	REV. ISSUED FOR RZ
2	MAY 22 2020	REV. ISSUED FOR RZ
3	MAY 23 2020	REV. ISSUED FOR RZ

8880 COOK ROAD
 RZ APPLICATION

FLOOR PLANS L3

DATE: 05/20/2020 10:03 AM
 DRAWN BY: BK
 CHECKED BY: BK
 SCALE: AS SHOWN
 JOB NUMBER: 20039

A-02.05



FLOOR PLAN - L3

NOTES

UNIT AREAS SHOWN ARE NET FLOOR AREAS.
 MEASURED TO INSIDE OF PARTITION WALL, CORRIDOR
 WALL AND CASE PARTITION.

REVISIONS

NO.	DATE	DESCRIPTION
1	04/17/2022	REV. ISSUED FOR RZ
2	04/22/2022	REV. ISSUED FOR RZ

8880 COOK ROAD

RZ APPLICATION

FLOOR PLANS L4

DATE: 07/02/2022 10:47 AM
 DRAWN BY: JRL
 CHECKED BY: JRL
 SCALE: AS SHOWN
 JOB NUMBER: 200039

A-02.06



NOTES

1. UNLESS OTHERWISE NOTED, ALL DIMENSIONS ARE TO FACE OF PARTITION WALLS, CORNERS, WALLS AND EXTERIOR FINISH.

NO.	DATE	DESCRIPTION
1	MAY 17, 2023	REV. ISSUED FOR PERMITS
2	MAY 22, 2023	REV. CORRECT FOR PERMITS
3	AUG 2, 2023	REV. CORRECT FOR PERMITS

8880 COOK ROAD
 RZ APPLICATION

FLOOR PLANS L5

DATE	8/11/2023 12:04:27 PM
DRAWN BY	AM
CHECKED BY	DK
SCALE	AS SHOWN
JOB NUMBER	20039

A-02.07



NOTES

UNIT AREAS SHOWN ARE NET FLOOR AREAS.
 MEASURED TO INSIDE OF PARTITION WALLS.
 HALLS AND EXTERIOR WALLS.

REVISIONS

NO.	DATE	DESCRIPTION
1	04/17/2020	REV. COULDER FOR RZ
2	04/20/2020	REV. COULDER FOR RZ
3	04/20/2020	REV. COULDER FOR RZ

8880 COOK ROAD

RZ APPLICATION

FLOOR PLANS L6

DATE: 04/17/2020 1:20:03 PM
 DRAWN BY: JAM
 CHECKED BY: ARL
 SCALE: As Indicated
 JOB NUMBER: 200039

A-02.08



NOTES

REVISIONS	DATE	DESCRIPTION
1	NOV 17 2002	REV. CLOSED FOR RZ
2	NOV 20 2002	REV. CLOSED FOR RZ
3	NOV 20 2002	REV. CLOSED FOR RZ

8880 COOK ROAD
RZ APPLICATION

FLOOR PLANS ROOF
DATE: 8/17/2002 1:36:56 PM
DRAWN BY: AM
CHECKED BY: JH
SCALE: 1/8" = 1'-0"
JOB NUMBER: 200309

A-02.09

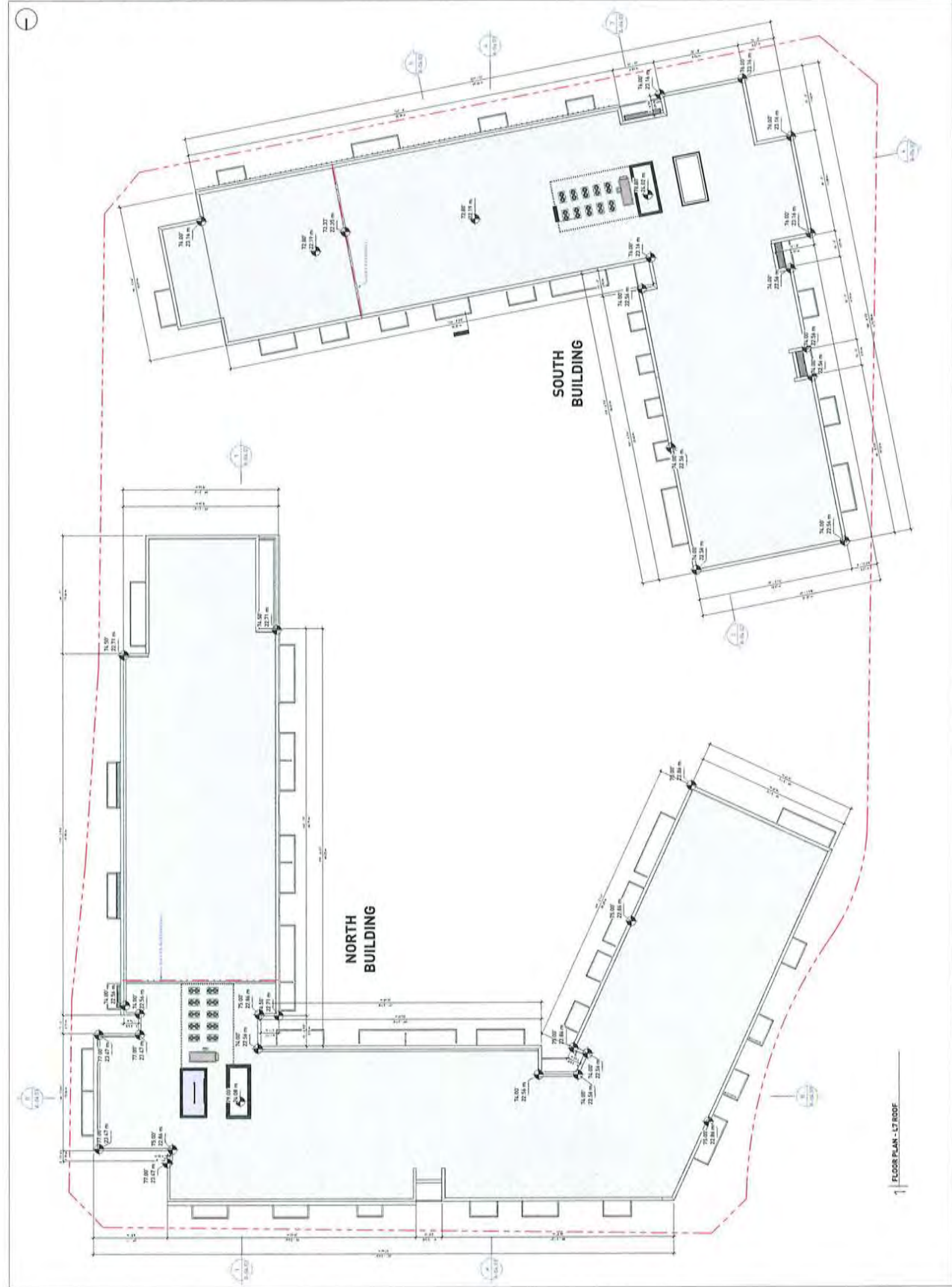

NO.	DATE	DESCRIPTION
1	NOV 19 2020	REV: ISSUED FOR RZ
2	MAY 13 2021	REV: ISSUED FOR RZ
3	MAY 13 2021	REV: ISSUED FOR RZ

8880 COOK ROAD

RZ APPLICATION

ENLARGED FLOOR PLANS

DATE	REVISED 2/24/21 PM
DRAWN BY	Author
CHECKED BY	Checker
SCALE	1/8" = 1'-0"
JOB NUMBER	20039

A-02.12



OPEN GREEN SEATING AREA

- EXTERIOR DESIGN
- CHANGE IN ELEVATION WITH THE USE OF LANDSCAPED STEPS
 - MIX OF STAIRS, RAMPS AND WALKWAYS
 - USE OF NATURAL MATERIALS AND TREATED WOOD IN BENCHES
 - BENCH SEATING TO PROVIDE COMMUNITY INTERACTION AT DIFFERENT LEVELS
 - MICROPERFORATED PANELS AND SOLID PANELS TO SCREEN COURTYARD FROM PARADE

MICROPERFORATED PANEL SCREEN

- PANEL ON STEEL FRAME STRUCTURE
- MICROPERFORATED PANELS TO SCREEN PARADE
- ALLOWS FOR LIGHT AND VENTILATION TO PARADE
- CREATES PRIVACY BETWEEN AREAS
- NON-COMBUSTIBLE



EXTERIOR RAMP

- EXTERIOR DESIGN
- CONCRETE OR GRATE SURFACE ON RAMP
 - CONTINUOUS GUARDRAIL AND HANDRAIL FOR ACCESSIBILITY TO GO UP/DOWN WHERE POSSIBLE
 - CREATES NATURAL WALKWAY TO CHANGE LEVELS
 - MIX OF MICROPERFORATED PANELS AND SOLID PANELS TO SCREEN COURTYARD FROM PARADE

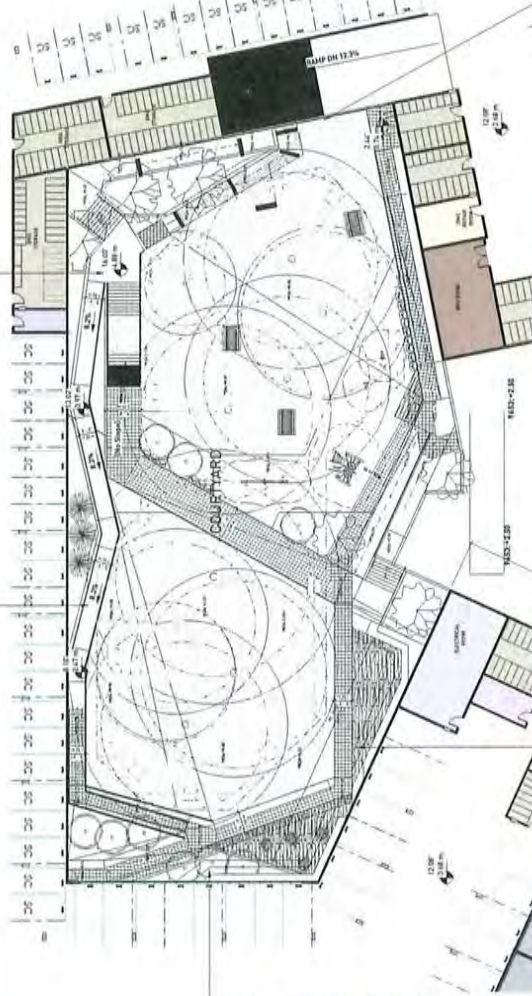

DECK SEATING AREA

- EXTERIOR DESIGN
- CONCRETE SURFACE OUTDOOR SEATING AND PASSIVE INTERACTION BETWEEN NEIGHBORS
 - WOOD DECK LOUN AND FEEL
 - WARM LIGHTING FOR EVENING AMBIENCE AND USE
 - CONSISTENT WOOD PANEL UP WALL

WALL TREATMENT AND LANDSCAPE PLANTERS



- EXTERIOR LANDSCAPE DESIGN
- CONCRETE STEPS WITH INTEGRATED PLANTERS
 - PLANTERS WITH VERTICAL GRASS AND ELEVATION INTO VERTICAL WALL
 - SHRUBS AND LOW PLANTING CREATE A CONSISTENT CHANGE OF GRADE USING NATURAL ELEMENTS

#	COLOR	DESCRIPTION
01	WHITE	FIBRECEMENT PANEL
02	DARK BROWN	FIBRECEMENT PANEL
03	LIGHT GREY	BRICK
04	GREEN GREY	TEMPERED GLASS
05	GREY	FIBRECEMENT PANEL
06	CHARCOAL	SPRINKEL GLASS
07	DEEP BROWN	WOOD COMPOSITE
08	WOOD	PACARIE ELEMENT
09	COPPER	ALUMINUM COMPOSITE PANEL
10	DARK GREY	FIBRECEMENT PANEL
11	DARK GREY	ALUMINUM COMPOSITE PANEL
12	NATURAL	CONCRETE
13	BROWN	METAL SUNSHADES

REVISIONS
 NO. DATE DESCRIPTION
 1 04/17/2020 RE-COLORED PANELS
 2 04/21/2020 RE-COLORED PANELS
 3 04/21/2020 RE-COLORED PANELS

8880 COOK ROAD

RZ APPLICATION

ELEVATIONS

DATE: 04/17/2020
 DRAWN BY: AM
 CHECKED BY: JMS
 SCALE: 1/8" = 1'-0"
 JOB NUMBER: 20039

A-03.01



BUILDING ELEVATION - SOUTH
3/32" = 1'-0"



BUILDING ELEVATION - NORTH
3/32" = 1'-0"

#	COLOR	DESCRIPTION
01	WHITE	FIBRECEMENT PANEL
02	DARK BROWN	FIBRECEMENT PANEL
03	LIGHT GREY	BRICK
04	GREEN/GREY	TEMPERED GLASS
05	GREY	FIBRECEMENT PANEL
06	CHARCOAL	SPANDREL GLASS
07	DARK BROWN	PRODUCT SCREEN
08	WOOD	PARADE ELEMENT
09	COPPER	ALUMINIUM COMPOSITE PANEL
10	DARK GREY	FIBRECEMENT PANEL
11	DARK GREY	ALUMINIUM COMPOSITE PANEL
12	NATURAL GREY	CONCRETE
13	BROWN	METAL SUNSHADES

REVISIONS
 NO. DATE DESCRIPTION
 1 MAY 17 2021 REV. 03/08/2019/02
 2 MAY 17 2021 REV. 03/08/2019/02
 3 AUG 23 2021 REV. 03/08/2019/02

8880 COOK ROAD

RZ APPLICATION

ELEVATIONS

DATE: 8/11/2021 2:04:00 PM
 DRAWN BY: AM
 CHECKED BY: DBL
 SCALE: 1/16" = 1'-0"
 JOB NUMBER: 200039

A-03.02

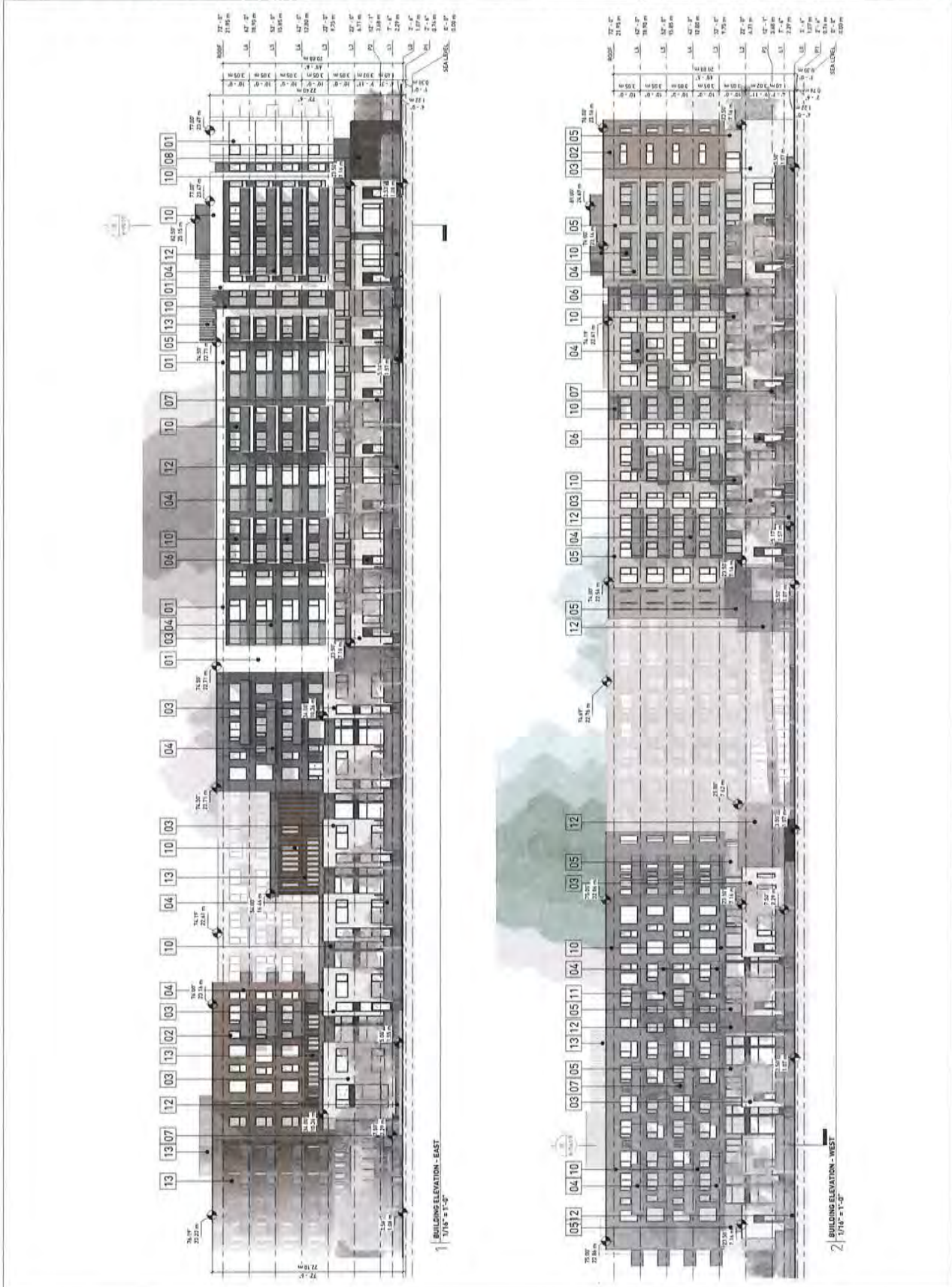

NOTES

#	COLOR	DESCRIPTION
01	WHITE	FIBRECEMENT PANEL
02	DARK BROWN	FIBRECEMENT PANEL
03	LIGHT GREY	BRICK
04	GREEN/GREY	TEMPERED GLASS
05	GREY	FIBRECEMENT PANEL
06	CHARCOAL	SPANDREL GLASS
07	DARK BROWN	FRACAS SCREEN
08	WOOD	WOOD COMPOSITE
09	COPPER	FACADE ELEMENT
10	DARK GREY	FIBRECEMENT PANEL
11	DARK GREY	ALUMINUM COMPOSITE
12	NATURAL GREY	ARCHITECTURAL CONCRETE
13	BROWN	METAL SUNSHADES

REVISIONS

NO.	DATE	DESCRIPTION
1	MAY 19 2022	REVISED FOR RZ
2	MAY 23 2022	REVISED FOR RZ
3	JULY 13 2022	REVISED FOR RZ

8880 COOK ROAD

RZ APPLICATION

ELEVATIONS

DATE: MAY 2022 1:50:10 PM
 DRAWN BY: AM
 CHECKED BY: JM
 SCALE: 3/32" = 1'-0"
 JOB NUMBER: 20039

A-03.03

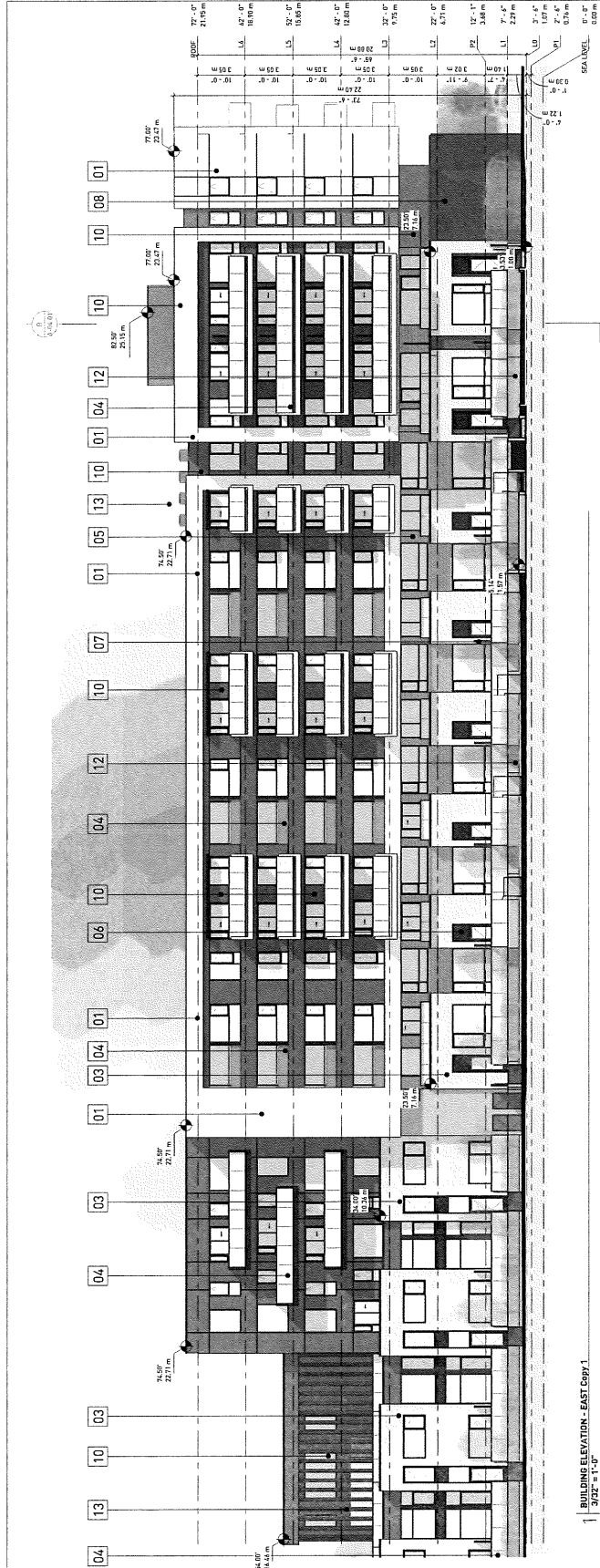

BUILDING ELEVATION - EAST COPY 1
3/32" = 1'-0"

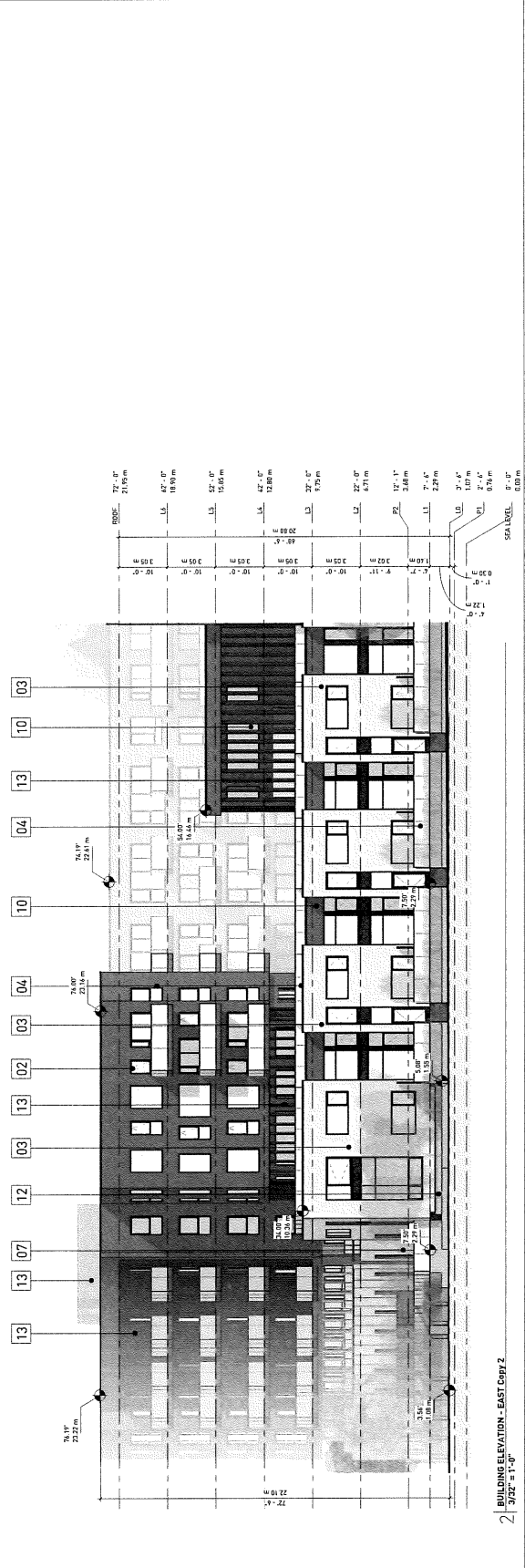

BUILDING ELEVATION - EAST COPY 2
3/32" = 1'-0"

NOTES

#	COLOR	DESCRIPTION
01	WHITE	FIBRECEMENT PANEL
02	DARK BROWN	FIBRECEMENT PANEL
03	LIGHT GREY	BRICK
04	GREEN/GREY	TEMPERED GLASS
05	GREY	FIBRECEMENT PANEL
06	CHARCOAL	SPANDREL GLASS
07	DARK BROWN	PRIVITY SCREEN
08	WOOD	ALUMINUM COMPOSITE PANEL
09	COPPER	ALUMINUM COMPOSITE PANEL
10	DARK GREY	FIBRECEMENT PANEL
11	DARK GREY	ALUMINUM COMPOSITE PANEL
12	NATURAL	ARCHITECTURAL
13	BROWN	METAL SUNSHADES

REVISIONS

NO.	DATE	DESCRIPTION
1	08/19/2020	REVISED PER RZ
2	08/21/2020	REVISED PER RZ
3	08/23/2020	REVISED PER RZ

8880 COOK ROAD

RZ APPLICATION

ELEVATIONS

DATE: 08/23/2020 10:33 AM
 DRAWN BY: Author
 CHECKED BY: Designer
 SCALE: 3/8" = 1'-0"
 JOB NUMBER: 200039

A-03.04



1 NORTHWEST - WEST

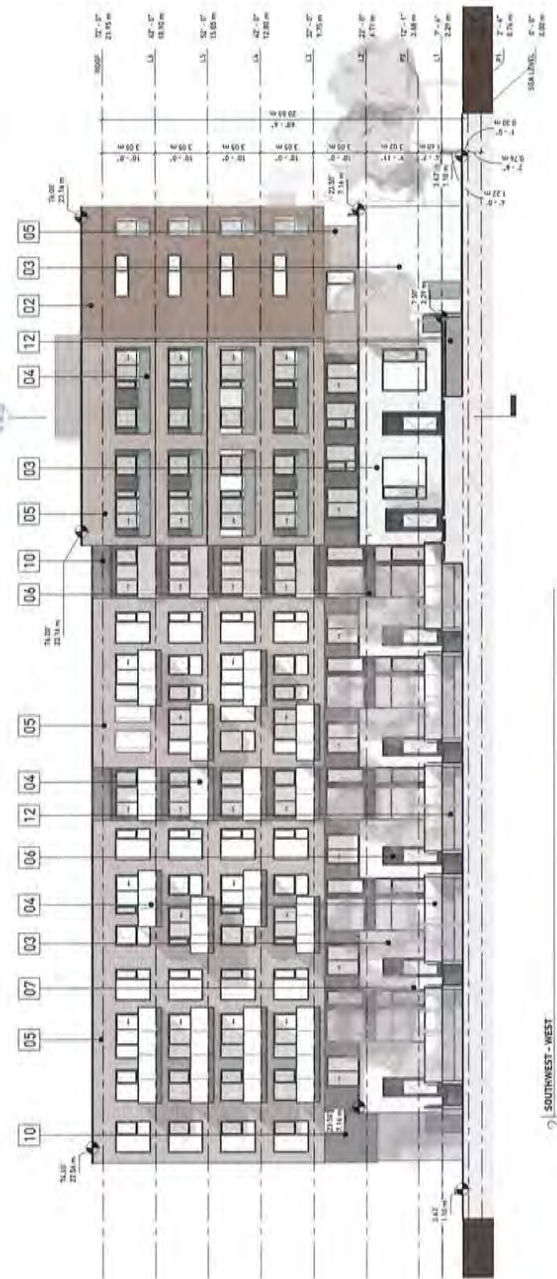

2 SOUTHWEST - WEST

NOTES

#	COLOR	DESCRIPTION
01	WHITE	FIBRECEMENT PANEL
02	DARK BROWN	FIBRECEMENT PANEL
03	LIGHT GREY	BRICK
04	BREEN/GRY	TEMPERED GLASS
05	GRY	FIBRECEMENT PANEL
06	NATURAL	FIBRECEMENT PANEL
07	DARK BROWN	FRONT FACADE
08	WOOD	WOOD COMPOSITE
09	COPPER	ALUMINUM COMPOSITE
10	DARK GREY	FIBRECEMENT PANEL
11	DARK GREY	ALUMINUM COMPOSITE
12	NATURAL	ARCHITECTURAL CONCRETE
13	BROWN	METAL SUNSHADES

REVISIONS

NO.	DATE	DESCRIPTION
1	MAY 18 2022	REV. COLLAB FOR RZ
2	FEB 11 2022	REV. COLLAB FOR RZ
3	AUG 23 2021	REV. COLLAB FOR RZ

8880 COOK ROAD
 RZ APPLICATION
 ELEVATIONS
 DATE: MAY 02 2022
 DRAWN BY: AM
 CHECKED BY: GBL
 SCALE: 1/8" = 1'-0"
 JOB NUMBER: 20039

A-03.05

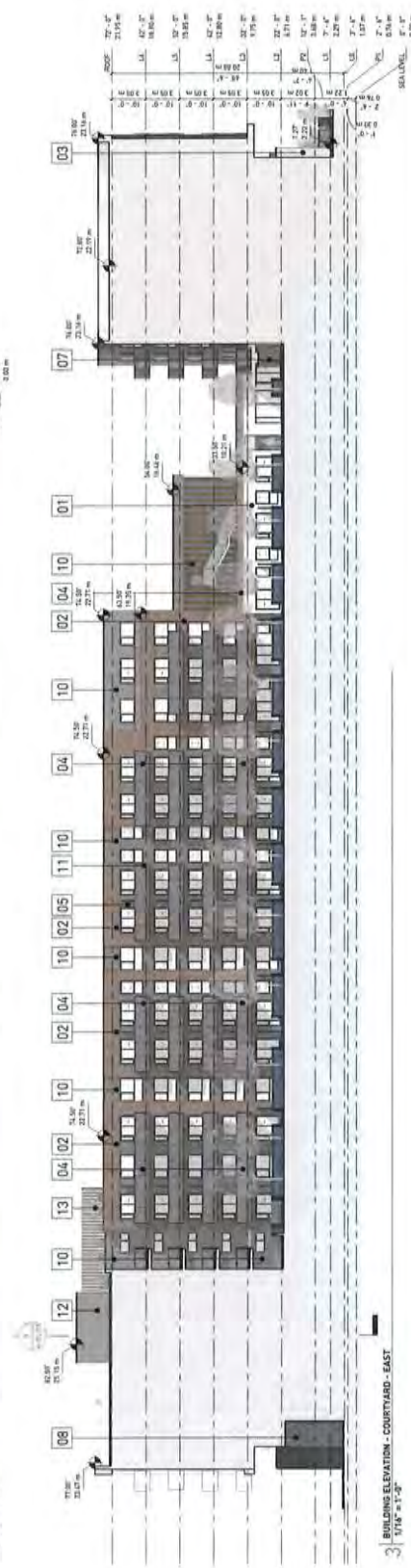
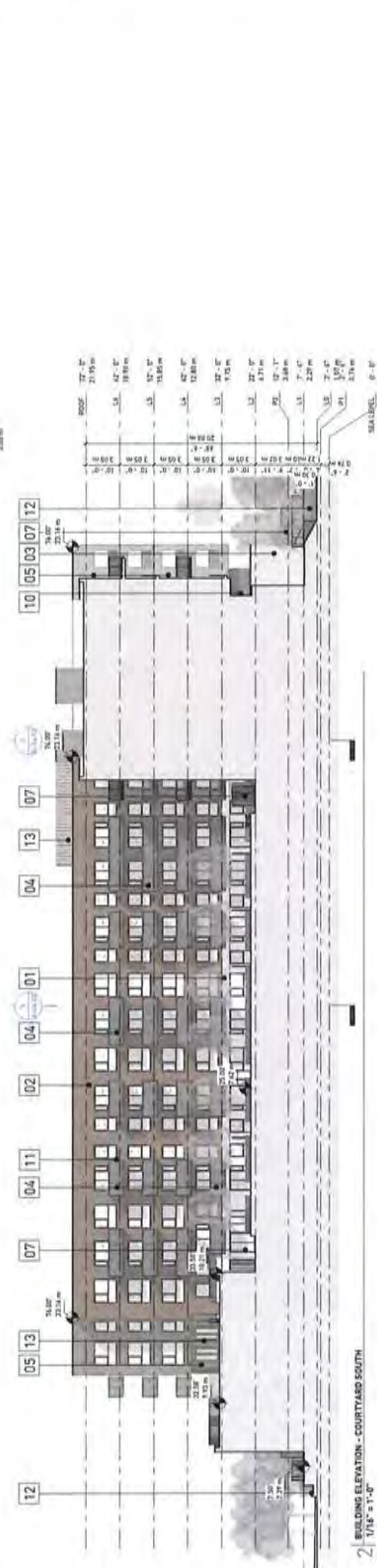
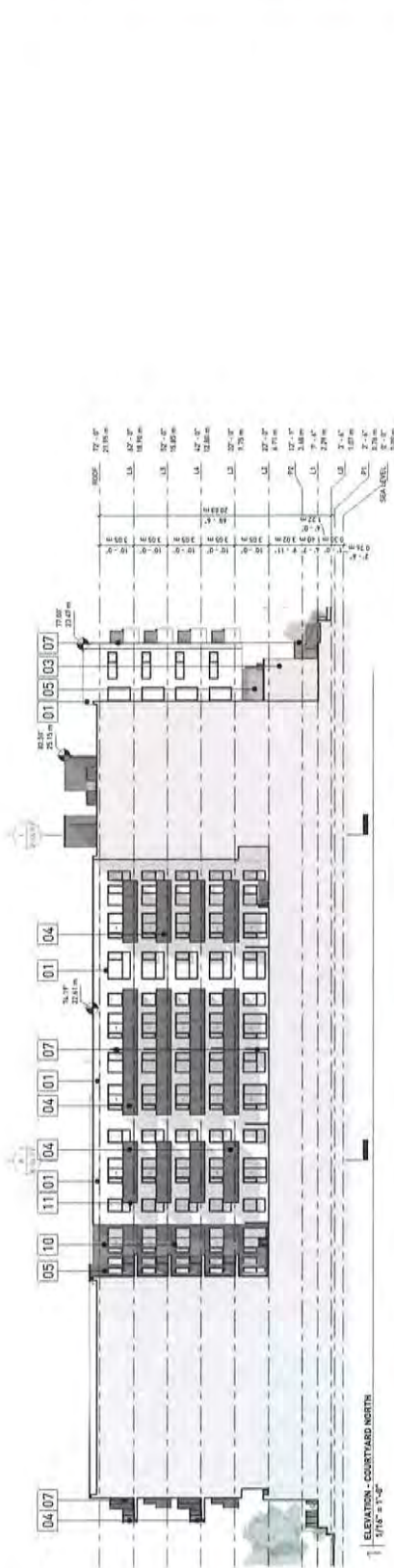

NOTES

#	COLOR	DESCRIPTION
01	WHITE	FIBRECEMENT PANEL
02	DARK BROWN	FIBRECEMENT PANEL
03	LIGHT GREY	BRICK
04	GREEN/GRY	TEMPERED GLASS
05	GREY	FIBRECEMENT PANEL
06	CHARCOAL	SPANDREL GLASS
07	DARK BROWN	PRIVITY SCREEN
08	WOOD	WOOD CLADDING
09	COPPER	ALUMINUM COMPOSITE PANEL
10	DARK GREY	FIBRECEMENT PANEL
11	DARK GREY	ALUMINUM COMPOSITE PANEL
12	NATURAL GREY	ARCHITECTURAL CONCRETE
13	BROWN	METAL SPANDRADES

REVISIONS

NO.	DATE	DESCRIPTION
1	18/11/2022	REVISED FOR RZ
2	18/11/2022	REVISED FOR RZ
3	18/11/2022	REVISED FOR RZ

8880 COOK ROAD
 RZ APPLICATION
 ELEVATIONS
 DATE: 01/10/2023
 DRAWN BY: JM
 CHECKED BY: JM
 SCALE: 3/8" = 1'-0"
 JOB NUMBER: 20039

A-03.06

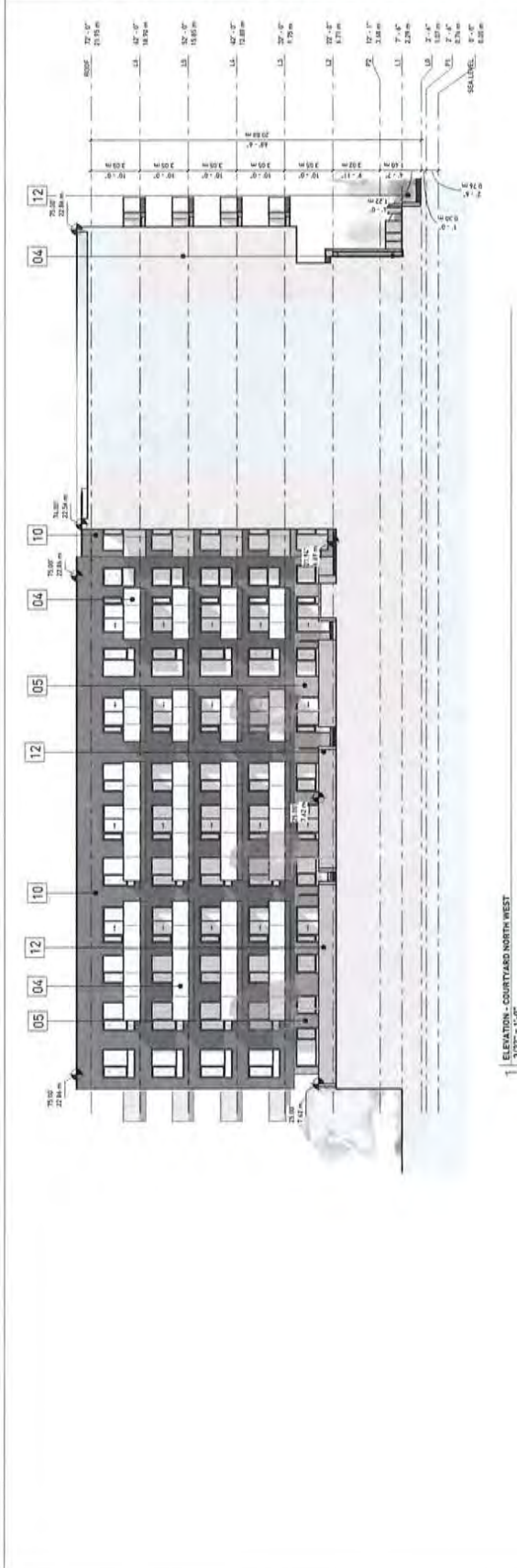

NOTES

UNIT TYPE

- 1BD
- 2BD
- BIKE STORAGE
- CORRIDOR
- PARKADE P1
- PARKADE P2
- STUDIO
- STUDIO - MIR
- TH
- TH - MIR
- VISITORS PARKADE P1 - SOUTH
- VISITORS PARKADE P1 - NORTH

REVISIONS

NO.	DATE	DESCRIPTION
1	MAY 2020	REVISED PER IZ
2	MAY 2020	REVISED PER IZ

8880 COOK ROAD

RZ APPLICATION

SECTION

DATE: 01/02/2019
 DRAWN BY: AM
 CHECKED BY: JGL
 SCALE: AS SHOWN
 JOB NUMBER: 20039

A-04.01

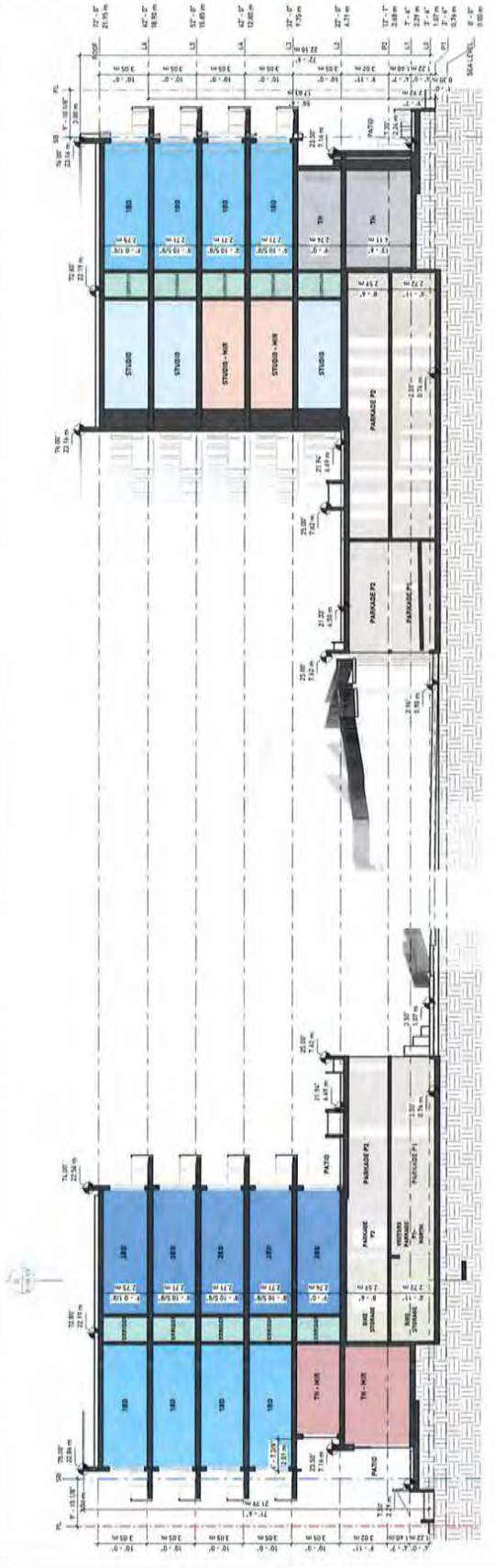

A BUILDING SECTION
3/32" = 1'-0"

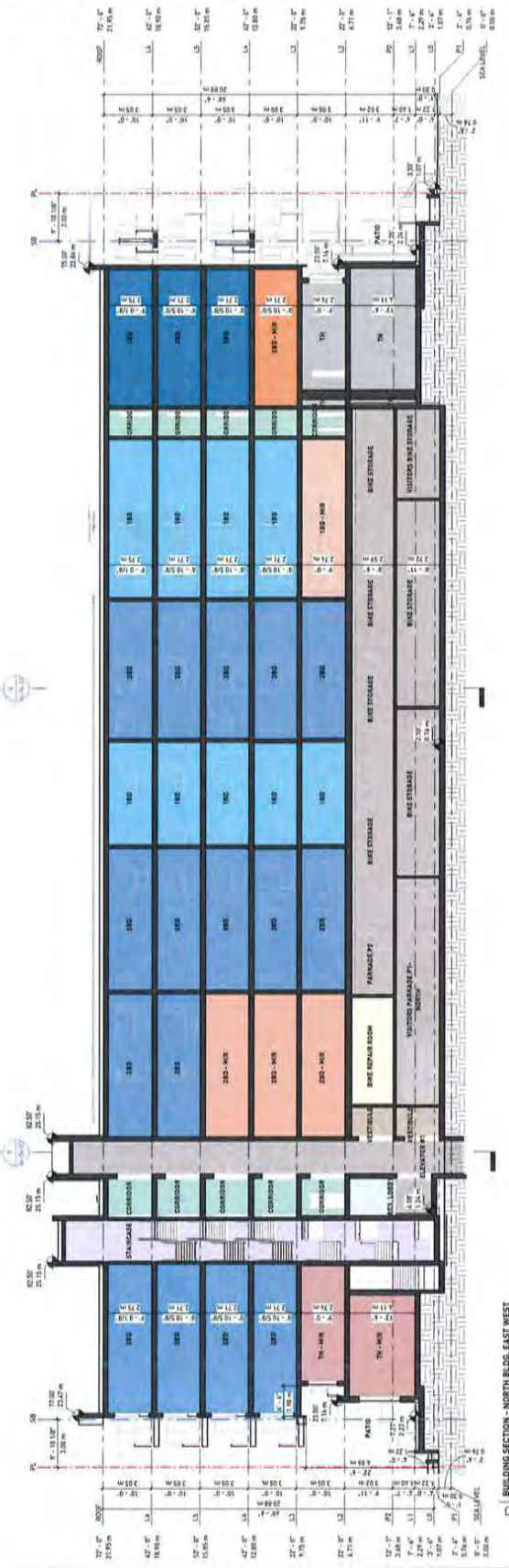

B BUILDING SECTION - NORTH BLDG. EAST WEST

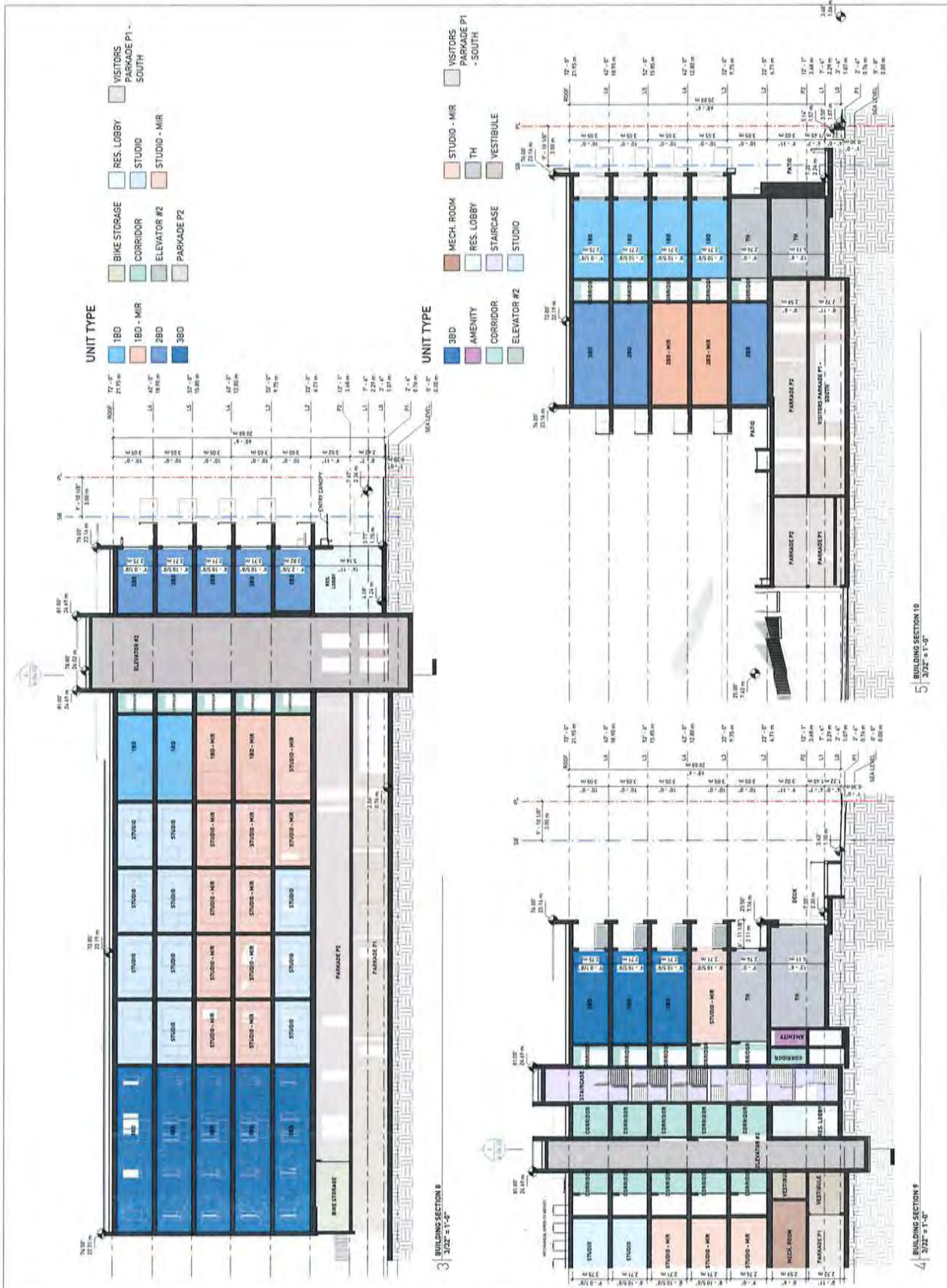

PROPOSED PLANT LIST

TREES

SYN	BOTANICAL NAME	COMMON NAME	SIZE
A1	Acer glabrum	Fraxinoid Maple	10m cal. 8.0m
A2	Acer glabrum	Fraxinoid Maple	10m cal. 8.0m
A3	Acer glabrum	Fraxinoid Maple	10m cal. 8.0m
A4	Acer glabrum	Fraxinoid Maple	10m cal. 8.0m
A5	Acer glabrum	Fraxinoid Maple	10m cal. 8.0m
A6	Acer glabrum	Fraxinoid Maple	10m cal. 8.0m
A7	Acer glabrum	Fraxinoid Maple	10m cal. 8.0m
A8	Acer glabrum	Fraxinoid Maple	10m cal. 8.0m
A9	Acer glabrum	Fraxinoid Maple	10m cal. 8.0m
A10	Acer glabrum	Fraxinoid Maple	10m cal. 8.0m

SYN	BOTANICAL NAME	COMMON NAME	SIZE
A11	Acer glabrum	Fraxinoid Maple	10m cal. 8.0m
A12	Acer glabrum	Fraxinoid Maple	10m cal. 8.0m
A13	Acer glabrum	Fraxinoid Maple	10m cal. 8.0m
A14	Acer glabrum	Fraxinoid Maple	10m cal. 8.0m
A15	Acer glabrum	Fraxinoid Maple	10m cal. 8.0m
A16	Acer glabrum	Fraxinoid Maple	10m cal. 8.0m
A17	Acer glabrum	Fraxinoid Maple	10m cal. 8.0m
A18	Acer glabrum	Fraxinoid Maple	10m cal. 8.0m
A19	Acer glabrum	Fraxinoid Maple	10m cal. 8.0m
A20	Acer glabrum	Fraxinoid Maple	10m cal. 8.0m

SHRUBS/FERNS

SYN	BOTANICAL NAME	COMMON NAME	SIZE
A21	Acer glabrum	Fraxinoid Maple	10m cal. 8.0m
A22	Acer glabrum	Fraxinoid Maple	10m cal. 8.0m
A23	Acer glabrum	Fraxinoid Maple	10m cal. 8.0m
A24	Acer glabrum	Fraxinoid Maple	10m cal. 8.0m
A25	Acer glabrum	Fraxinoid Maple	10m cal. 8.0m
A26	Acer glabrum	Fraxinoid Maple	10m cal. 8.0m
A27	Acer glabrum	Fraxinoid Maple	10m cal. 8.0m
A28	Acer glabrum	Fraxinoid Maple	10m cal. 8.0m
A29	Acer glabrum	Fraxinoid Maple	10m cal. 8.0m
A30	Acer glabrum	Fraxinoid Maple	10m cal. 8.0m

SYN	BOTANICAL NAME	COMMON NAME	SIZE
A31	Acer glabrum	Fraxinoid Maple	10m cal. 8.0m
A32	Acer glabrum	Fraxinoid Maple	10m cal. 8.0m
A33	Acer glabrum	Fraxinoid Maple	10m cal. 8.0m
A34	Acer glabrum	Fraxinoid Maple	10m cal. 8.0m
A35	Acer glabrum	Fraxinoid Maple	10m cal. 8.0m
A36	Acer glabrum	Fraxinoid Maple	10m cal. 8.0m
A37	Acer glabrum	Fraxinoid Maple	10m cal. 8.0m
A38	Acer glabrum	Fraxinoid Maple	10m cal. 8.0m
A39	Acer glabrum	Fraxinoid Maple	10m cal. 8.0m
A40	Acer glabrum	Fraxinoid Maple	10m cal. 8.0m

LANDSCAPE NOTES

- All work shall meet or exceed the requirements as outlined in the current Edition of the B.C. Landscape Standard.
- Plant lists and/or detailed container classes are specified according to the B.C. Landscape Standard Container List (BCL) for class 1, 2 and smaller, plant bottom line and container class shall be as shown in the plant list. Specifically, when the plant list call for #3 class containers, these shall be as defined in the BCL (ANSI Standard).
- All street trees shall be installed in accordance with BCMA Standards.
- All street trees shall be 8" x 24" deep root barrier carried on each tree between tree pit and sidewalk (ON BOTH SIDES CURB AND SIDEWALK).
- For all existing and treatment of the open portions of the site shall be as shown in the site plan.
- All landscaping and treatment of the open portions of the site shall be as shown in the site plan.
- The date of issuance of any required occupancy permit, or any other occupancy of the proposed development shall not require an occupancy permit, and thereafter permanently maintained in good condition.
- All irrigation systems shall be installed in accordance with the B.C. Standard.

MATERIALS KEY

SYN	BOTANICAL NAME	COMMON NAME	SIZE
A41	Acer glabrum	Fraxinoid Maple	10m cal. 8.0m
A42	Acer glabrum	Fraxinoid Maple	10m cal. 8.0m
A43	Acer glabrum	Fraxinoid Maple	10m cal. 8.0m
A44	Acer glabrum	Fraxinoid Maple	10m cal. 8.0m
A45	Acer glabrum	Fraxinoid Maple	10m cal. 8.0m
A46	Acer glabrum	Fraxinoid Maple	10m cal. 8.0m
A47	Acer glabrum	Fraxinoid Maple	10m cal. 8.0m
A48	Acer glabrum	Fraxinoid Maple	10m cal. 8.0m
A49	Acer glabrum	Fraxinoid Maple	10m cal. 8.0m
A50	Acer glabrum	Fraxinoid Maple	10m cal. 8.0m

DRAWING LIST

L0.00	COVER SHEET
L1.01	LANDSCAPE SITE PLAN
L1.02	MATERIALS & GRADING PLAN
L1.03	MATERIALS & GRADING PLAN
L1.04	MATERIALS & GRADING PLAN
L1.05	MATERIALS & GRADING PLAN

10.00

PROPOSED PLANT LIST

TREES

SYM	BOTANICAL NAME	COMMON NAME	SIZE
	Acer griseum	Paperbark Maple	6cm cal. B&B
	Acer platanoides 'Crimson Sentry'	Crimson Sentry Maple	6cm cal. B&B
	Acer rubrum 'Autumn Spire'	Autumn Spire Maple	6cm cal. B&B
	Acer palmatum 'Blood Good'	Blood Good Japanese Maple	6cm cal. B&B
	Acer palmatum 'Osakakazuki'	Osakakazuki Japanese Maple	6cm cal. B&B
	Cercidiphyllum japonicum	Katsura Tree	6cm cal. B&B
	Chamaecyparis nootkatensis 'Pendula'	Weeping Nootka Cypress	3m ht. B&B
	Chamaecyparis obtusa 'Gracile'	Slender Hinoki Cypress	3m ht. B&B
	Fraxinus americana 'Autumn Applause'	Autumn Applause Ash	7cm cal. B&B
	Magnolia acuminata 'Yellow Bird'	Yellow Bird Magnolia	5cm cal. B&B
	Picea omorika	Serbian Spruce	3m ht. B&B
	Pinus parviflora 'Glauca'	Japanese White Pine	2.5m ht. B&B
	Prunus sargentii 'Rancho'	Rancho Flowering Cherry	6cm cal. B&B
	Prunus serrulata 'Kwanzan'	Kwanzan Flowering Cherry	6cm cal. B&B
	Quercus coccinea	Scarlet Oak	7cm cal. B&B

Container replacement trees shall be in 18" and 24" containers. Replacement trees shall be in 18" and 24" containers.

PERENNIALS/GRASSES

SYM	BOTANICAL NAME	COMMON NAME	SIZE
AN	Athyrium niponicum	Ghost Fern	#1 pot, 15" o.c.
ca	Callimagrostis x acutiflora 'Karl Foerster'	Feather Reed Grass	#1 pot, 12" o.c.
cm	Carex morrowii 'Irish Green'	Ice Dance	#1 pot, 12" o.c.
co	Carex oshimensis 'Evergold'	White Heather	#1 pot, 12" o.c.
cv	Calluna vulgaris 'Alca'	Creeping Dichondra	#1 pot, 6" o.c.
#	Erica carnea 'Kamer's Red'	Winter Heather	#1 pot, 12" o.c.
E	Epimedium x rubrum	Red Barrenwort	#1 pot, 12" o.c.
f	Festuca glauca 'Elijah Blue'	Blue Fescue	#1 pot, 12" o.c.
hs	Heuchera 'Shanghai Purple'	Shanghai Purple Coral Bells	#1 pot, 12" o.c.
ig	Heuchera 'Green Space'	Green Space Coral Bells	#1 pot, 12" o.c.
ht	Heuchera 'Tiramisu'	Tiramisu Coral Bells	#1 pot, 12" o.c.
ha	Heuchera 'Amber Waves'	Amber Waves Coral Bells	#1 pot, 12" o.c.
Ho	Hemerocallis 'Stella D'oro'	Stella D'oro Daylily	#1 pot, 15" o.c.
I	Iberis sempervirens	Evergreen Candytuft	#1 pot, 12" o.c.
La	Lavandula angustifolia 'Hidcote Blue'	Hidcote Blue Lavender	#1 pot, 14" o.c.
li	Liriodendron 'Big Blue'	Lily Turf	#1 pot, 12" o.c.
Ms	Miscanthus sinensis 'Gracillimus'	Maiden Grass	#2 pot, 20" o.c.
N	Nepeta 'Walker's Low'	Walkers Low Catmint	#1 pot, 15" o.c.
pl	Pachysandra terminalis	Pachysandra	9cm pot, 12" o.c.
Pa	Penstemon atriplicifolia	Russian Sage	#2 pot, 18" o.c.
ph	Pennisetum alopecuroides 'Hameln'	Dwarf Fountain Grass	#1 pot, 18" o.c.
f	Rudbeckia hirta 'Goldsturm'	Black Eye Susans	#2 pot, 15" o.c.
S	Salvia nemorosa	Woodland Sage	#1 pot, 12" o.c.
st	Stipa erussima	Mexican Feather Grass	#1 pot, 12" o.c.



3 AUG 2 21 16:55:00 FOR RECORDING
2 MAY 17 20 16:55:00 FOR RECORDING
1 APR 21 16:55:00 FOR RECORDING



SHRUBS/FERNS

SYM	BOTANICAL NAME	COMMON NAME	SIZE
az	Azalea x 'Gumpo White'	Gumpo White Azalea	#2 pot, 15" o.c.
A1	Azalea x 'Gumpo Red'	Gumpo Red Azalea	#2 pot, 18" o.c.
AZ	Azalea x 'Gumpo Pink'	Gumpo Pink Azalea	#2 pot, 18" o.c.
Bk	Bleu de France var. japonica	Winter Gem Boxwood	#2 pot, 15" o.c.
Ct	Chaetochloa leimata	Mexican Mock Orange	#3 pot, 24" o.c.
EJ	Euryomyia japonicus 'Paloma Blanca'	Paloma Blanca Euryomyia	#3 pot, 36" o.c.
HYP	Hydrangea paniculata 'Limelight'	Limelight Panicle Hydrangea	#3 pot, 24" o.c.
JH	Juniperus horizontalis 'Blue Chip'	Blue Chip Creeping Juniper	#3 pot, 30" o.c.
LP	Lonicera pileata	Privet Honey-suckle	#2 pot, 24" o.c.
ND	Nandina domestica 'Fire Power'	Fire Power Heavenly Bamboo	#3 pot, 24" o.c.
PAN	Pinus abies 'Nidiformis'	Nest Spruce	#3 pot, 36" o.c.
M	Pinus mugo 'pumilo'	Dwarf Mugo Pine	#2 pot, 24" o.c.
PO	Physocarpus opulifolius 'Dants Gold'	Dant's Gold Ninebark	#2 pot, 24" o.c.
PHL	Philadelphus lewisii	Mock Orange	#3 pot, 36" o.c.
Pm	Polystichum munitum	Sword Fern	#2 pot, 18" o.c.
R1	Rhododendron 'Jean Marie de Montague'	Red Rhododendron	#3 pot, 24" o.c.
Rh	Rhododendron x 'P.J.M'	P.J.M. Rhododendron	#3 pot, 24" o.c.
R	Rhododendron 'Unique'	Unique Rhododendron	#3 pot, 24" o.c.
RG	Rosa gymnocarpa	Bald-Hip Rose	#3 pot, 36" o.c.
Sh	Sarcococca hookeriana humilis	Dwarf Sweet Box	#2 pot, 18" o.c.
SR	Sarcococca ruscifolia	Fragrant Sweet Box	#2 pot, 18" o.c.
SJ	Skimmia japonica 'Rubella'	Skimmia Rubella	#3 pot, 24" o.c.
SP	Spiraea japonica 'Gold Flame'	Gold Flame Spiraea	#2 pot, 20" o.c.
SV	Syringa vulgaris	Common Lilac	#5 pot, 36" o.c.
	Taxus x media 'Hicksii'	Taxus Hedge (Male Species Only)	4" ht., 18" o.c. B&B
Vd	Viburnum davidii	David's Viburnum	#2 pot, 24" o.c.

LANDSCAPE NOTES

- All work shall meet or exceed the requirements as outlined in the current Edition of the B.C. Landscape Standard.
- Plant sizes and related container classes are specified according to the B.C. Landscape Standard current Edition. For container classes #3 and smaller, plant sizes shall be as shown in the plant list and the Standard; for all other plants, bathplant size and container class shall be as shown in the plant list. Specifically, when the plant list call for #5 class containers, these shall be as defined in the BCNTA (ANSI) Standard.
- All trees to be staked in accordance with BCNTA Standards.
- All STREET TREES install 8' x 24" Deep Root Barrier centered on each tree between tree pit and sidewalk (ON BOTH SIDES; CURB AND SIDEWALK).
- For all existing on site services and survey symbols refer to survey drawings.
- All landscaping and treatment of the open portions of the site shall be completed in accordance with the approved drawings within six (6) months of the date of issuance of any required occupancy permit, or any use or occupancy of the proposed development not requiring an occupancy permit, and thereafter permanently maintained in good conditions.
- All Patios shall be equipped with hose bibs.
- All irrigation valve boxes equipped with quick-couplers.

Project: COOK ROAD RICHMOND, BC

Drawn by: AGJ
Checked by: JK
Date: MAY 2020
Scale: 1/3200
Drawing Title: PLANT LIST

Project No.: 19073
Sheet No.:

LO.02



- 3 AUG 2-22 RE-ISSUED FOR REDLINING
- 2 MAY 19-22 RE-ISSUED FOR REDLINING
- 1 APR 9-21 ISSUED FOR REDLINING

Rev. No. / Date / Description



Dunsmuir Group Ltd.
102 - 1037 West 29th Avenue
Vancouver BC V6L 1N5
T: 604 684 6277
www.dgll.com

Project:
**COOK ROAD
RICHMOND, BC**

Drawn by: AG

Checked by: PK

Date: MAR 2020

Scale: 1:200

Drawing Title:

LANDSCAPE SITE PLAN

Project No.:

19073

Sheet No.:

10.01



CNCL - 161

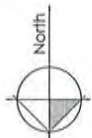

3 AUG 2 22 RE-ISSUED FOR REWORKING
 2 MAY 19 22 RE-ISSUED FOR REWORKING
 1 APR 1 21 ISSUED FOR REWORKING

Project: **COOK ROAD**
 RICHMOND, BC

Down By: AG
 Checked by: PK
 Date: MAR 2020
 Scale: 1/100
 Drawing Title: **LANDSCAPE - ENLARGEMENT**

Project No.: **19073**
 Sheet No.: **L1.01**

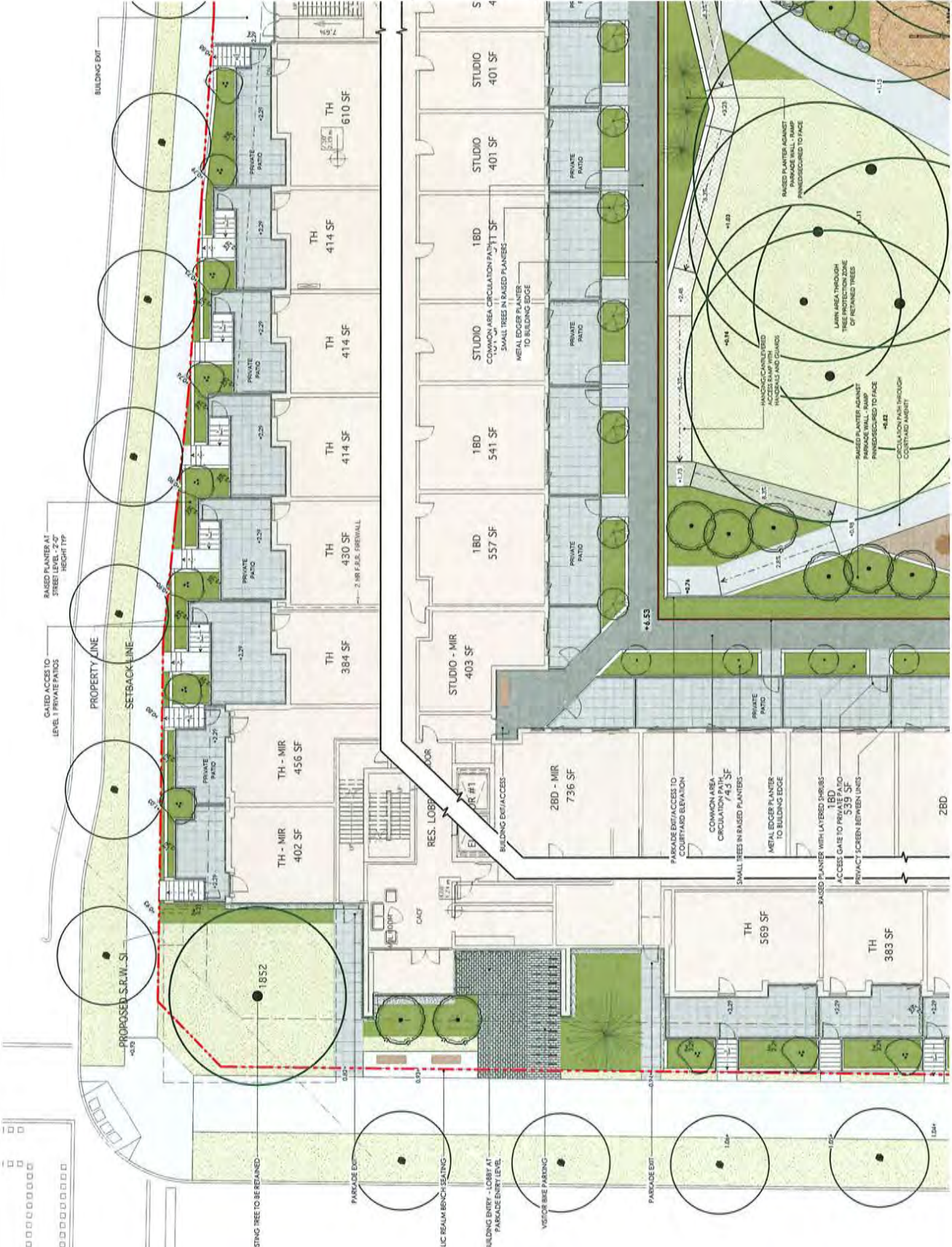

CNCL - 162

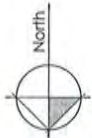

3 AUG 2 22 RE-ISSUED FOR REDLINING
 2 MAY 11 22 RE-ISSUED FOR REDLINING
 1 APR 14 21 ISSUED FOR REDLINING

no: 1048
 date: 11/25/21
 sheet: 11.03

Revisions:



Durante-Kinoshita Ltd
 100 - 1077 West 29th Avenue
 Richmond, BC V6V 1K5
 T: 604 884 4211
 F: 604 884 4217
 www.dk.ca

Project:
COOK ROAD
RICHMOND, BC

Drawn by: AG
 Checked by: PK
 Date: MAR 2020
 Scale: 1:100
 Drawing Title:

LANDSCAPE - ENLARGEMENT

Project No.:
19073

Sheet No.:

L1.03



FEATURE PLANTING AREA WITH BENCH, SEATING AND VISITOR BIKE PARKING ALONG PUBLIC REALM INTERFACE - POTENTIAL PMT LOCATION

PROPOSED BACK BOULEVARD STREET TREES

BUILDING SET FROM PARKING LEVEL

RAISED PLANTER AT STREET LEVEL - 2'0" HEIGHT TYP

GATED ACCESS TO LEVEL 1 PRIVATE PATIOS

CORNER PLAZA WITH BIKE RACKS

CNCL - 164



RZ 21-932698

Attachment 3

Address: 8880 Cook Road/8751 Citation Drive

Applicant: GBL Architects

Planning Area(s): Brighthouse Village (City Centre)

	Existing	Proposed
Owner:	1165225 BC Ltd.	No Change
Site Size (m²):	13,879 m ²	11,392 m ²
Land Uses:	Apartment Residential	No Change
OCP Designation:	Apartment Residential	No Change
Area Plan Designation:	City Centre Area Plan: General Urban T4 – High Density Townhouses	No Change
Zoning:	Low Rise Apartment and Town Housing (ZLR32) – Brighthouse Village (City Centre)	Low Rise Rental Apartment (ZLR44) – Brighthouse Village (City Centre)
Land Use Contracts:	Land Use Contract (LUC 025)	Discharge
Number of Units:	102	338

On Future Subdivided Lots	Bylaw Requirement	Proposed	Variance
Floor Area Ratio:	- 1.8 FAR Market Rentals - 0.3 FAR Moderate Income Rentals	- Max. 1.8 FAR Market Rentals - Min. 0.3 FAR Moderate Income Rentals	none permitted
Buildable Floor Area (m ²):*	- Market Rental: Max. 20,505.6 m ² (220,720 ft ²) - Moderate Income Rental: Min. 3,417.6 m ² (36,786 ft ²)	- Market Rental: Max. 20,505.6 m ² (220,720 ft ²) - Moderate Income Rental: Min. 3,417.6 m ² (36,786 ft ²)	none permitted
Lot Coverage (% of lot area):	- Building: Max. 60% - Non-porous Surfaces: Max. 80% - Landscaping with Live Plant Material: Min. 20%	- Building: Max. 60% - Non-porous Surfaces: Max. 80% - Landscaping with Live Plant Material: Min. 20%	none
Lot Size:	Min. 11,000 m ²	11,391 m ²	none
Setbacks (m):	Road: Min.3.0 m	Cook Road: Min. 3.0 m Garden City Road: Min. 3.0 m Citation Drive: Min. 3.0 m Pimlico Way: Min. 3.0 m	none
Height (m):	Max. 25.0 m	25.0 m Max.	none

On Future Subdivided Lots	Bylaw Requirement	Proposed	Variance
Off-street Parking Spaces – Regular (R):	Total: 163 (R), including: - Market Rental Unit: 272 x 1 space/unit, with 50% TDM Reduction = 136 (R) - Moderate Income Rental: 66 units x 0.8 space/unit with 50% TDM Reduction = 27 (R)	169	none
Off-street Parking Spaces – Visitor (V):	338 units x 0.2 space/unit with 20% TDM Reduction = 55 (V)	Min. 55	none
Small Car Parking Spaces	Max. 50% when 31 or more spaces are provided on-site (218 x Max. 50% = 109)	96	none
Accessible Parking Spaces (Residential):	Min. 2% when 11 or more spaces are required (163x 2% = 4 spaces)	Min. 4	none
Accessible Parking Spaces (Visitor):	Min. 2% when 11 or more spaces are required (55x 2% = 2 spaces)	Min. 2	none
Bicycle Parking Spaces – Class 1	Total: 583, including: - Studio: 1.25 spaces per unit x 92 = 115 space - All other unit types: 1.9 spaces per unit x 246 = 468 space	584	none
Amenity Space – Indoor:	Min. 2 m ² per unit = 676 m ²	690 m ²	none
Amenity Space – Outdoor:	Min. 6 m ² per unit + 10% of the net development site area = 2,028 m ² + 1,139.2 m ² = 3,167.2 m ²	3,401 m ²	none

Other: Tree replacement compensation required for loss of significant trees.

* Preliminary estimate; not inclusive of garage; exact building size to be determined through zoning bylaw compliance review at Building Permit stage.

Specific Land Use Map: Brighthouse Village (2031)

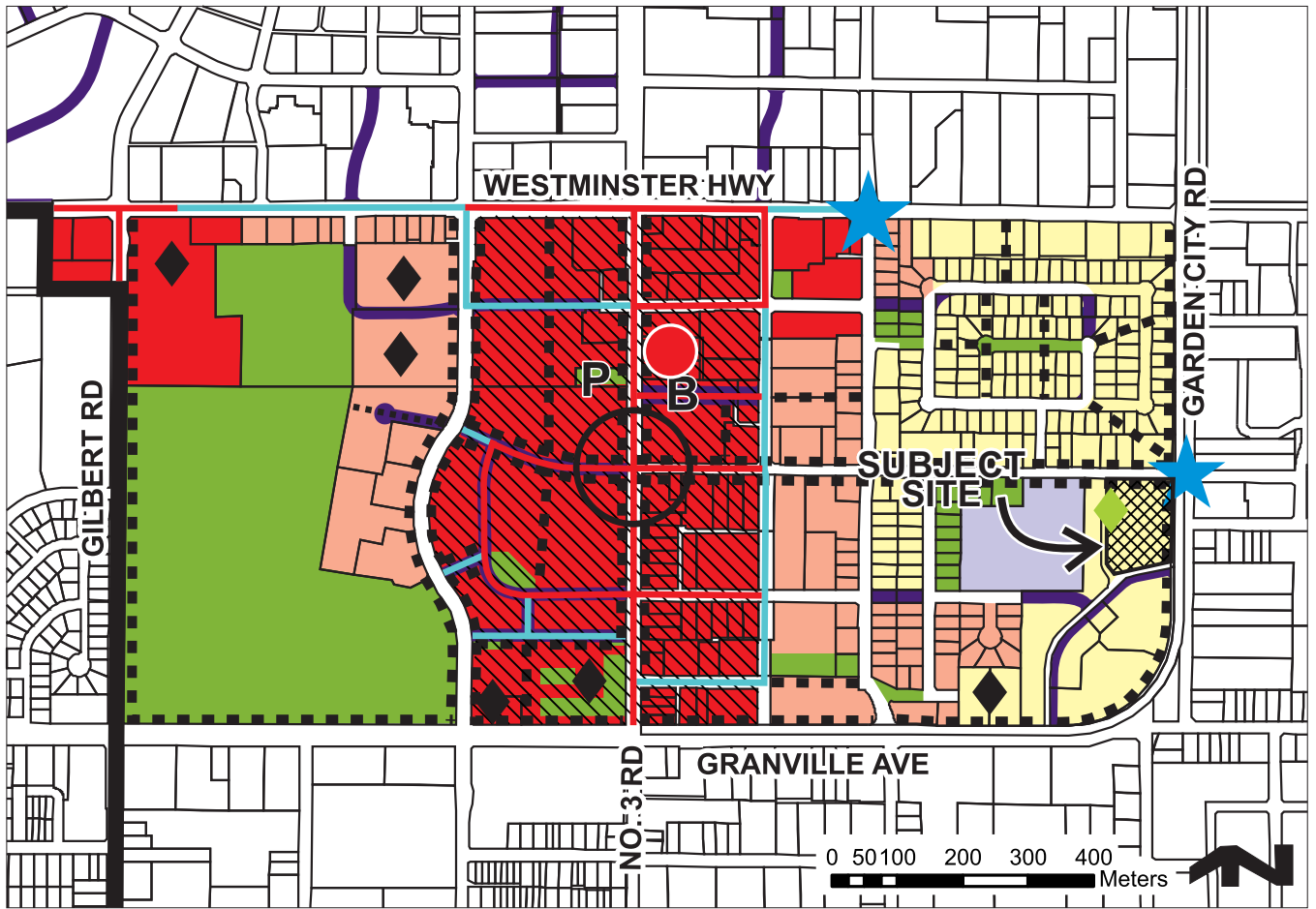

	General Urban T4 (15m)		School		Proposed Streets
	Urban Centre T5 (25m)		Village Centre Bonus		Pedestrian-Oriented Retail Precincts-High Street & Linkages
	Urban Core T6 (45m)		Institution		Pedestrian-Oriented Retail Precincts-Secondary Retail Streets & Linkages
	Park		Pedestrian Linkages		Canada Line Station
	Park-Configuration & location to be determined		Enhanced Pedestrian & Cyclist Crossing		Transit Plaza
	Village Centre: No. 3 Road & Cook Road Intersection		Bus Exchange		

Maximum building height may be subject to established Airport Zoning Regulations in certain areas.

GARDEN CITY ROAD

S.R.W. TOTAL:
4094.67SF/
380.41m²



S.R.W.
609.21 SF/56.60m²

IN COORDINATION WITH THE PROJECT ARBORIST, CITY ENGINEERING AND PLANNING DEPARTMENTS THE MAIN FEATURE OF THE NE CORNER OF THE SITE IS THE RETENTION OF THE MATURE EXISTING TREE. THE CRITICAL ROOT ZONE OF THIS TREE FEATURES AN UNDULATING GROUND PLANE NOT CONDUCTIVE TO A FORMAL SEATING AREA WITHOUT POTENTIALLY IMPACTING SIGNIFICANT ROOT STRUCTURES WHILE MEETING THE EXISTING AND PROPOSED GRADES OF THE NEW SIDEWALK INSTALLATION. TO FURTHER ENHANCE AND SUPPORT THE PUBLIC REALM IN THIS LOCATION, WE WOULD LIKE TO PROPOSE BENCH SEATING IN THE PUBLIC REALM JUST WEST OF THIS RETAINED TREE THAT STRONGLY RELATES TO THE BUILDING ENTRY, BUT IS ORIENTED TO THE PUBLIC REALM. GIVEN THE PL LOCATION AND THE GENEROUS BACK "BOULEVARD" THAT HAS BEEN DIAGRAMMED TO SUPPORT THE EXISTING TREES, THE OWNER-SUPPLIED BENCHES WILL BE SITUATED INSIDE OF THE PROPERTY, AND MAINTAINED BY THE DEVELOPMENT. THE ADJACENT GRASSY AREAS AND PLANTING BEDS WILL SOFTEN THE EXPERIENCE BETWEEN THE PRIVATE AND PUBLIC REALM WHILE KEEPING THE LANDSCAPE AT THE BUILDING CORNER ACCESSIBLE AND OPEN TO THE PUBLIC.

S.R.W.
135.44 SF/12.58m²

AT THE REQUEST OF THE CITY, WE HAVE PULLED BACK THE PLANTER WALLS AND RETAINING STRUCTURES AT THIS CORNER TO CREATE A SMALL POCKET PLAZA FACING THE PUBLIC REALM. THIS SPACE WILL SIT WITHIN OUR PL AND BE DEDICATED TO THE PUBLIC BUT MAINTAINED BY THE DEVELOPMENT. IT FEATURES BENCH SEATING AND VISITOR BIKE RACKS FULLY ACCESSIBLE TO PEDESTRIANS AND THE PUBLIC. TO SOFTEN THE BUILDING CORNER AND PROVIDE SOME BUFFER TO THE ADJACENT CORNER UNIT, A RAISED PLANTER HAS BEEN PROPOSED FEATURING LAYERED SHRUBS AND COLUMNAR TREES. THE CHANGE IN GRADE BETWEEN THE CITY SIDEWALK AND THE ADJACENT PATIOS WILL VISUALLY ENSURE THAT THIS SPACE READS AS "PUBLIC REALM". TO ENHANCE THE SPACE, WE ARE PROPOSING FEATURE CONCRETE PAVERS THROUGHOUT. THERE IS AN OPPORTUNITY IN THIS CORNER TO EXTEND THIS PAVING INTO THE CITY PROPERTY (WITH ENGINEERING APPROVAL) TO BLEND THE DIVIDE AND HAVE THE SPACE READ LARGER.

CITATION DRIVE

S.R.W.
1100.75SF/102.26m²

IN COORDINATION WITH THE PROJECT ARBORIST, CITY ENGINEERING AND PLANNING DEPARTMENTS THE MAIN FEATURE OF THE SW CORNER OF THE SITE IS THE RETENTION OF MATURE EXISTING TREES. EXTENSIVE COORDINATION HAS BEEN UNDERTAKEN TO ENSURE THE PROPOSED NEW SIDEWALK AND THE PARKADE STRUCTURE WILL NOT IMPACT THE CRITICAL ROOT ZONE OF THE FOUR MATURE TREES TO BE RETAINED. THIS CORNER ALSO FEATURES RAISED PATIOS FOR THE ADJACENT PRIVATE UNITS, A PLANTING BUFFER TO PROVIDE PRIVACY AND SCREENING AS WELL AS OPEN LAWN AREA BENEATH THE TREE CROWNS WITHIN THE CRITICAL ROOT ZONE. DUE TO THE UNDULATING NATURE OF THE EXISTING GRADE WE ARE NOT PROPOSING ADDITIONAL PAVING OR SEATING IN THIS AREA AS THE EXCAVATION AND CONSTRUCTION WOULD HAVE A NEGATIVE IMPACT ON THE SIGNIFICANT ROOTS. TO FURTHER SUPPORT THIS SPACE, WE ARE PROVIDING A LARGE BANK OF VISITOR BIKE PARKING STALLS DIRECTLY EAST THAT RELATE STRONGLY TO THE FRONT ENTRY OF THE BUILDING.

S.R.W.
222.18SF/20.64m²

WE HAVE PULLED BACK THE PLANTER WALLS AND RETAINING STRUCTURES AT THIS CORNER TO CREATE A SMALL POCKET PLAZA FACING THE PUBLIC REALM. THIS SPACE WILL SIT WITHIN OUR PL AND BE DEDICATED TO THE PUBLIC BUT MAINTAINED BY THE DEVELOPMENT. IT FEATURES BENCH SEATING AND VISITOR BIKE RACKS FULLY ACCESSIBLE TO PEDESTRIANS AND THE PUBLIC. TO SOFTEN THE BUILDING CORNER AND PROVIDE SOME BUFFER TO THE ADJACENT CORNER UNIT, A RAISED PLANTER HAS BEEN PROPOSED FEATURING LAYERED SHRUBS AND COLUMNAR TREES. THE CHANGE IN GRADE BETWEEN THE CITY SIDEWALK AND THE ADJACENT PATIOS WILL VISUALLY ENSURE THAT THIS SPACE READS AS "PUBLIC REALM". TO ENHANCE THE SPACE, WE ARE PROPOSING FEATURE CONCRETE PAVERS THROUGHOUT. THERE IS AN OPPORTUNITY IN THIS CORNER TO EXTEND THIS PAVING INTO THE CITY PROPERTY (WITH ENGINEERING APPROVAL) TO BLEND THE DIVIDE AND HAVE THE SPACE READ LARGER.

S.R.W.
2027.09SF/188.32m²

AT THIS STAGE OF REZONING, OUR HOPE IS THAT THIS SPACE ADJACENT TO THE PIMLICO WAY PL CAN BE UTILIZED TO PROVIDE A PUBLIC REALM SPACE THAT WILL INCLUDE A LARGE BANK OF VISITOR BIKE PARKING, BENCH SEATING AND FEATURE PACING. THE SPACE IS DESIGNED WITH A LARGE PLANTING BUFFER AGAINST THE ADJACENT PARKING ENTRY THAT WILL FEATURE LARGE CANOPY FLOWERING CHERRY BLOSSOMS TO ENRICH THE SPACE. THIS AREA IS FULLY ORIENTED TO THE PUBLIC REALM AND WILL BE MAINTAINED BY THE DEVELOPMENT. THROUGH THE DESIGN PROCESS AND PERMITTING PROCESS AS WE WORK ON THE SITE WITHOUT OTHER CONSULTANTS, THIS SPACE MAY BE REDESIGNED TO HOUSE OUR SERVICING CONNECTIONS OR SITE PMT. WE WILL STRIVE TO ENSURE THAT A PUBLIC REALM CONTRIBUTION IS STILL ENACTED IN THIS AREA TO OFFSET THIS CHANGE.

PIMLICO WAY



■ GBL ARCHITECTS INC.
300-224 WEST 8TH AVENUE
VANCOUVER, BC CANADA V5Y 1N5
TEL. 604.734.1154
FAX 604.731.5279
COPYRIGHT RESERVED. THIS PLAN AND DRAWING ARE THE EXCLUSIVE PROPERTY OF GBL ARCHITECTS INC. AND MAY NOT BE USED OR REPRODUCED WITHOUT THEIR WRITTEN CONSENT.
NOTES

NO.	DATE	DESCRIPTION
1	MAY 19 2022	RE - ISSUED FOR RZ
2	JULY 4 2022	RE - ISSUED FOR RZ II
3	AUG 3 2022	RE - ISSUED FOR RZ III

8880 COOK ROAD

RZ APPLICATION

SITE S.R.W.

DATE	8/11/2022 9:41:48 AM
DRAWN BY	AM
CHECKED BY	GBL
SCALE	3/64" = 1'-0"
JOB NUMBER	20039

A-01.04

TENANT RELOCATION PLAN

July 2022

8880 COOK ROAD AND 8751 CITATION
DRIVE, RICHMOND
EVERBRIGHT PROPERTIES INC.

INTRODUCTION

Everbright Properties Inc. on behalf of the owner, has been proudly managing and operating two apartment buildings at 8880 Cook and 8751 Citation Drive, Richmond, since 2020.

The Tenant Relocation Plan (TRP) has been created to provide guidance to our Tenants and it is intended to be used in conjunction with is aligned “*Policy 2B: Ending Tenancy to Demolish, Renovate, or Convert a Rental Unit to a Permitted Use*” under section and Section 49(6) of the Residential Tenancy Act (RTA). Please refer to Summary Table of TRP.

We encourage and inform our Tenants to review and visit the website for further information:

<https://www2.gov.bc.ca/assets/gov/housing-and-tenancy/residential-tenancies/policy-guidelines/gl2b.pdf>

The following relocation plan provides details about communication, commitment and assistance provided to our Tenants.

COMMUNICATION STRATEGY

Everbright Properties Inc. is committed to early and ongoing communication with Tenants, including the following:

- A letter to all Tenants outlining the proposed project and expected timeline following 2nd/3rd Reading of the draft zoning bylaw, and a copy of Richmond Tenant Protections and Relocation Assistance due to Redevelopment. Notifications will be provided directly to Tenants by mail and posted in conspicuous places within the building(s).
- Ongoing communications in the progress of the development and tenant relocations process. This includes updating all tenants immediately after achieving each major milestone, including: public hearing, DPP, DP issuance, BP application and demolition application.
- All tenants will be provided with a formal four months 'notice, as per the Residential Tenancy Act any time after development permit issuance or building permit issuance. A draft copy of the End of Tendency Notice and Relocation Assistance Information Package will be submitted for staff's review prior to Provisional Demo Permit issuance.

TENANT RELOCATION PLAN

a) FINANCIAL COMPENSATION

The owner will provide three-month free rent or equivalent financial compensation for the tenants with tenancy of 1+ years.

b) RELOCATION ASSISTANCE

The owner will appoint a Tenant Relocation Coordinator and provide tenants with contact information to facilitate communication with tenants, answer questions about the moving process, and assist in finding a new accommodation. Two companies, RE/MAX and Rancho have been selected to handle the tenant relocation process. Formal proposals will be obtained prior to DP Issuance when a detailed scope of work can be further defined and agreed upon with the selected companies.

The Tenant Relocation Assistance will arrange to each eligible tenant household:

- A list of three comparably priced rental units available in Richmond area or in another location at the tenant's discretion, when possible, options will be tailored to the tenants' needs and requirements including pet-friendly, accessible, smoke-free, and other specific preferences. Every reasonable effort will be made to provide every tenants seeking relocation assistance with three unique and comparable listings based on available rental inventory.
- Tenants will be regularly notified as the availability rental inventory fluctuates. When no comparably priced rental units are available, then available units' closest to the comparable price will be provided, unless otherwise specified by the tenant.
- Options will be comparable to the average rents in Richmond, as published on the monthly Rental Market Report by Liv.rent or other qualified research institute.
- Help secure the unit, providing references and setting up viewing times when desired.
- In special circumstances or in cases involving vulnerable tenants, (e.g., seniors, person with disabilities, tenant with low income, etc.) will be provided additional support to tenants to source out suitable rental accommodation. These may include access to BC Housing rent supplement assistance (e.g., Shelter Aid Elderly Residents (SAFER) or Rental Assistance Program (RAP) and when appropriate partnering with health organizations and other non-profit services.

Tenants Privacy

Everbright Properties Inc. and Tenant Relocation Coordinator will grant to store and use tenant information appropriately protecting tenants' privacy.

c) RIGHT OF FIRST REFUSAL

According to the Residential Tenancy Act, s.49(6), "if your tenancy must be ended for renovations or repairs and if your rental unit is in a residential property containing 5 or more rental units, you have a right of first refusal. You must give your landlord notice (using form RTB-28) that you are exercising your right of first refusal before you move out. If you exercise this right, at least 45 days before the rental unit is available, your landlord must provide you with the first opportunity to enter into a new tenancy agreement."

Since the nature of redevelopment of this project, any eligible Tenants will be provided with Right of First Refusal to return into the new building market rental units with market rents or non-market rental units with moderate income housing rents. Tenants will be contacted 6 months prior to the expected occupancy of the new building. Tenants will have 45 days to respond with their continued interest in returning to the building, via email or letter. Note: expressing an interest in returning to the building via the Right of First Refusal Form does not require the tenant to return.

DOCUMENTS REPORTING

The owner will provide to the City of Richmond with an interim tenant relocation report prior to provisional demolition permit issuance and a final tenant relocation report that documents the result of the tenant relocation process prior to demolition permit issuance.

➤ **The Interim Report must include:**

- Names of tenants who have ended tenancy, the reason for its end and the outcomes of their search for alternate accommodation (if assistance requested);
- Names of tenants remaining in the building and the status of the applicant's search for relocation options (if assistance requested) or additional assistance as required through their Tenant Relocation Plan;

- **The Final Tenant Relocation Report:** outcome of the relocation plan, including name of tenants, options provided, a summary of the monetary compensation, and information about returning tenants (Right of First Refusal). See **Appendix A attached**.

Summary Table of Tenant Relocation Plan

(A) Current Site Information

Site Address:	8880 Cook Road & 8751 Citation Drive, Richmond
Legal Description:	SEC 9 BLK 4N RG 6W PL EPP83741 Parcel A, Block 4N, Plan EPP83741, Section 9, Range 6W, New Westminster Land District, & SEC 10
Owner Name:	1166225 BC LTD
Applicant Name:	
Phone:	604-620 9199
E-mail:	info@ebproperties.ca
Current Zoning:	LUC 025 / Low Rise Apartment and Town Housing (ZLR32) – Brighthouse Village (City Centre)
Current Rental Type: (Select all that apply)	<input checked="" type="checkbox"/> Market The subject site is not an existing rental property but for temporary rental use only during the City approvals period. <input type="checkbox"/> Non-market <input type="checkbox"/> Cooperative <input type="checkbox"/> Other (please specify):

(B) Current Total Rental Units

Unit Type	Number of Current Units			Average Monthly Rent	Average Size (m ²)
	Total	Occupied	Ground-Oriented*		
Studio	2	2		\$ 950.00	28
1 BR	36	35		\$ 1184.62	59
2 BR	44	41		\$ 1578.10	81
3 BR	22	16		\$ 1818.18	91
3+ BR					
Total	102	94		n/a	n/a

(C) New Rental Units

Unit Type	New Rental Units			
	Number of Units	Ground-Oriented*	Initial Average Monthly Rent	Average Size (m ²)
Studio	92	No	n/a	40
1 BR	112	No	n/a	53
2 BR	79	No	n/a	75
3 BR	17	No	n/a	98
TH	38	Yes	n/a	98
Total	338	n/a	n/a	n/a

*Ground-oriented unit means a unit that is directly accessible from the road.

(D) Tenant Relocation Plan

Tenant Relocation Plan Components	Tenant Relocation Plan	Comply with the policy?
<p>Notification:</p> <ul style="list-style-type: none"> A minimum 4 months' notice to end tenancy, and otherwise as set out in the provincial <i>Residential Tenancy Act</i> 	<ul style="list-style-type: none"> Early communication with tenants, a letter will be sent to all tenants outlining the proposed project and expected timeline. These notifications will be provided directly to tenants and where possible, posted in conspicuous places within the building(s). All tenants will be provided four months' notice, as per the Residential Tenancy Act. 	<input checked="" type="checkbox"/> Yes <input type="checkbox"/> No
<p>Right of First Refusal:</p> <ul style="list-style-type: none"> Offer to return to the building, with rent rates set at low-end market rental (LEMR) rates (without having to meet income thresholds) 	<ul style="list-style-type: none"> Existing tenants shall be provided Right of First Refusal to move back into the new building market rental units with market rents or non-market rental units with moderate income housing rents. 	<input checked="" type="checkbox"/> Yes <input type="checkbox"/> No
<p>Relocation Assistance: (Only required for tenants with tenancy of 1+ years)</p> <ul style="list-style-type: none"> Accommodation must meet the tenant's needs Accommodation should be located in Richmond or in another location at the tenant's discretion Rents at the new location should not exceed CMHC average area rents for Richmond 	<p>All eligible tenants will be offered the option of assistance with identifying alternate accommodations:</p> <ul style="list-style-type: none"> providing letter of references to the tenants. three options will be offered that are comparable with the average market rent and unit type, unless otherwise agreed to; where possible, options will be tailored to the tenant's needs (e.g. pet-friendly, accessible, smoke-free, etc.); 	<input checked="" type="checkbox"/> Yes <input type="checkbox"/> No
<p>Compensation: (Only required for tenants with tenancy of 1+ years)</p> <ul style="list-style-type: none"> 3 months' free rent or lump sum equivalent 	<p>Three months' free rent or lump sum equivalent at the discretion of the tenant.</p>	<input checked="" type="checkbox"/> Yes <input type="checkbox"/> No
<p>Communication with Tenants:</p>	<ul style="list-style-type: none"> Ongoing communication regarding the progress of the development and tenant relocation process. Provision of a primary point of contact for tenants Prioritize assistance for those who need it most 	<input checked="" type="checkbox"/> Yes <input type="checkbox"/> No

OCP Consultation Policy

Staff have reviewed the proposed OCP amendments, with respect to the *Local Government Act* and the City’s OCP Bylaw Preparation Consultation Policy No. 5043 requirements and recommend that this report does not require referral to external stakeholders. The table below clarifies this recommendation as it relates to the proposed OCP amendment.

Stakeholder	Referral Comment (No Referral necessary)
Agricultural Land Commission (ALC)	No referral necessary because the Land Reserve is not affected.
Richmond School Board	A courtesy referral has been forwarded to Richmond School Board. None of the proposed OCP amendments affect the density allowed on this site since bonus density for rental housing is supported by the current OCP. The School District reviewed the proposal and concluded that it has no objections to the proposed land use changes. A formal referral to Richmond School Board is not required by the consultation policy.
The Board of Metro Vancouver	No referral necessary because the Regional District is not affected.
The Councils of adjacent Municipalities	No referral necessary because adjacent municipalities are not affected.
First Nations (e.g., Sto:lo, Tsawwassen, Musqueam)	No referral necessary because First Nations are not affected.
TransLink	No referral necessary because the proposed amendments will not result in significant road network changes.
Port Authorities (Vancouver Port Authority and Steveston Harbour Authority)	No referral necessary because the Port is not affected.
Vancouver International Airport Authority (VIAA) (Federal Government Agency)	No referral necessary because the proposed amendments do not affect Transport Canada’s maximum permitted building height or the OCP Aircraft Noise Sensitive Development (ANSD) Policy.
Richmond Coastal Health Authority	No referral necessary because the Health Authority is not affected.
Stakeholder	Referral Comment (No Referral necessary)
Community Groups and Neighbours	Public notification for the Public Hearing will be provided as per the <i>Local Government Act</i>
All relevant Federal and Provincial Government Agencies	No referral necessary because Federal and Provincial Government Agencies are not affected.

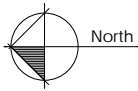
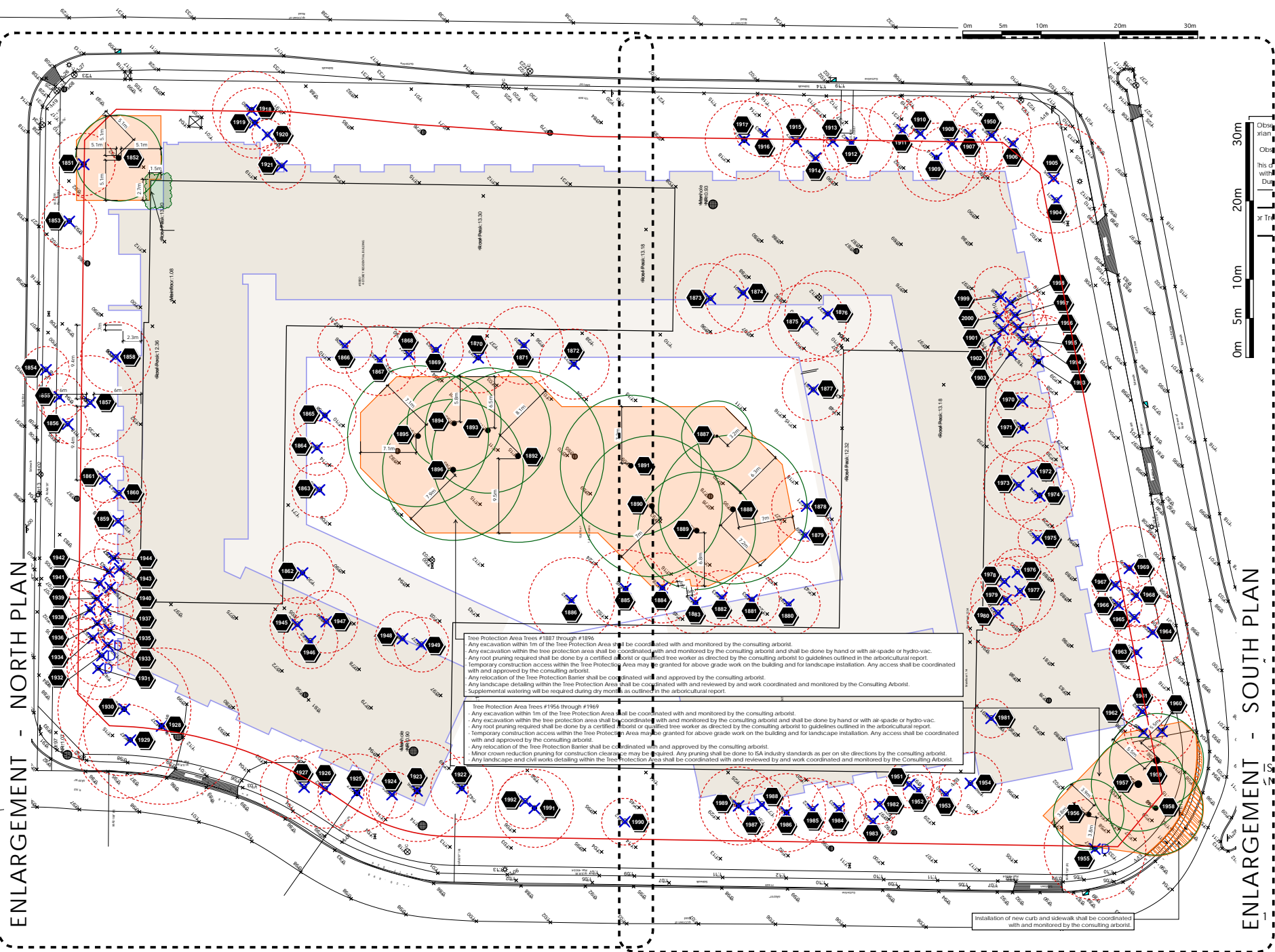

North

0m 5m 10m 20m 30m

ENLARGEMENT - NORTH PLAN

ENLARGEMENT - SOUTH PLAN

Tree Protection Area Trees #1887 through #1895
 Any excavation within 1m of the Tree Protection Area shall be coordinated with and monitored by the consulting arborist.
 Any excavation within the tree protection area shall be coordinated with and monitored by the consulting arborist and shall be done by hand or with air-spade or hydro-vac.
 Any root pruning required shall be done by a certified arborist or qualified tree worker as directed by the consulting arborist to guidelines outlined in the arboricultural report.
 Temporary construction access within the Tree Protection Area may be granted for above grade work on the building and for landscape installation. Any access shall be coordinated with and approved by the consulting arborist.
 Any relocation of the Tree Protection Barrier shall be coordinated with and approved by the consulting arborist.
 Any landscape detailing within the Tree Protection Area shall be coordinated with and reviewed by and work coordinated and monitored by the Consulting Arborist.
 Supplemental watering will be required during dry months as outlined in the arboricultural report.









Tree Protection Area Trees #1956 through #1959
 Any excavation within 1m of the Tree Protection Area shall be coordinated with and monitored by the consulting arborist.
 Any excavation within the tree protection area shall be coordinated with and monitored by the consulting arborist and shall be done by hand or with air-spade or hydro-vac.
 Any root pruning required shall be done by a certified arborist or qualified tree worker as directed by the consulting arborist to guidelines outlined in the arboricultural report.
 Temporary construction access within the Tree Protection Area may be granted for above grade work on the building and for landscape installation. Any access shall be coordinated with and approved by the consulting arborist.
 Any relocation of the Tree Protection Barrier shall be coordinated with and approved by the consulting arborist.
 Minor crown reduction pruning for construction clearance may be required. Any pruning shall be done to ISA industry standards as per on site directions by the consulting arborist.
 Any landscape and civil works detailing within the Tree Protection Area shall be coordinated with and reviewed by and work coordinated and monitored by the Consulting Arborist.

Installation of new curb and sidewalk shall be coordinated with and monitored by the consulting arborist.

EXISTING TREES MANAGEMENT PLAN - KEY PLAN

NOT TO SCALE / ISSUED WITH DURANTE KREUK ARBORIST REPORT

DRAWING KEY

	Extent of drip line of existing tree recommended for retention (location from survey by BCLS Land Surveyor)		Tree Number corresponds to table on BCLSSurvey and Tree Tags in Field		Location of Tree Protection Barrier to enclose Tree Protection Area (Refer to Report and Details for additional information).
	Extent of drip line of existing tree recommended for removal (location from survey by BCLS Land Surveyor)		Dead Tree		Existing site condition per BCLS Site Survey
			Proposed site condition per current architectural site plan		Location of Tree Protection Barrier to enclose Tree Protection Area (Refer to Report and Details for additional information).

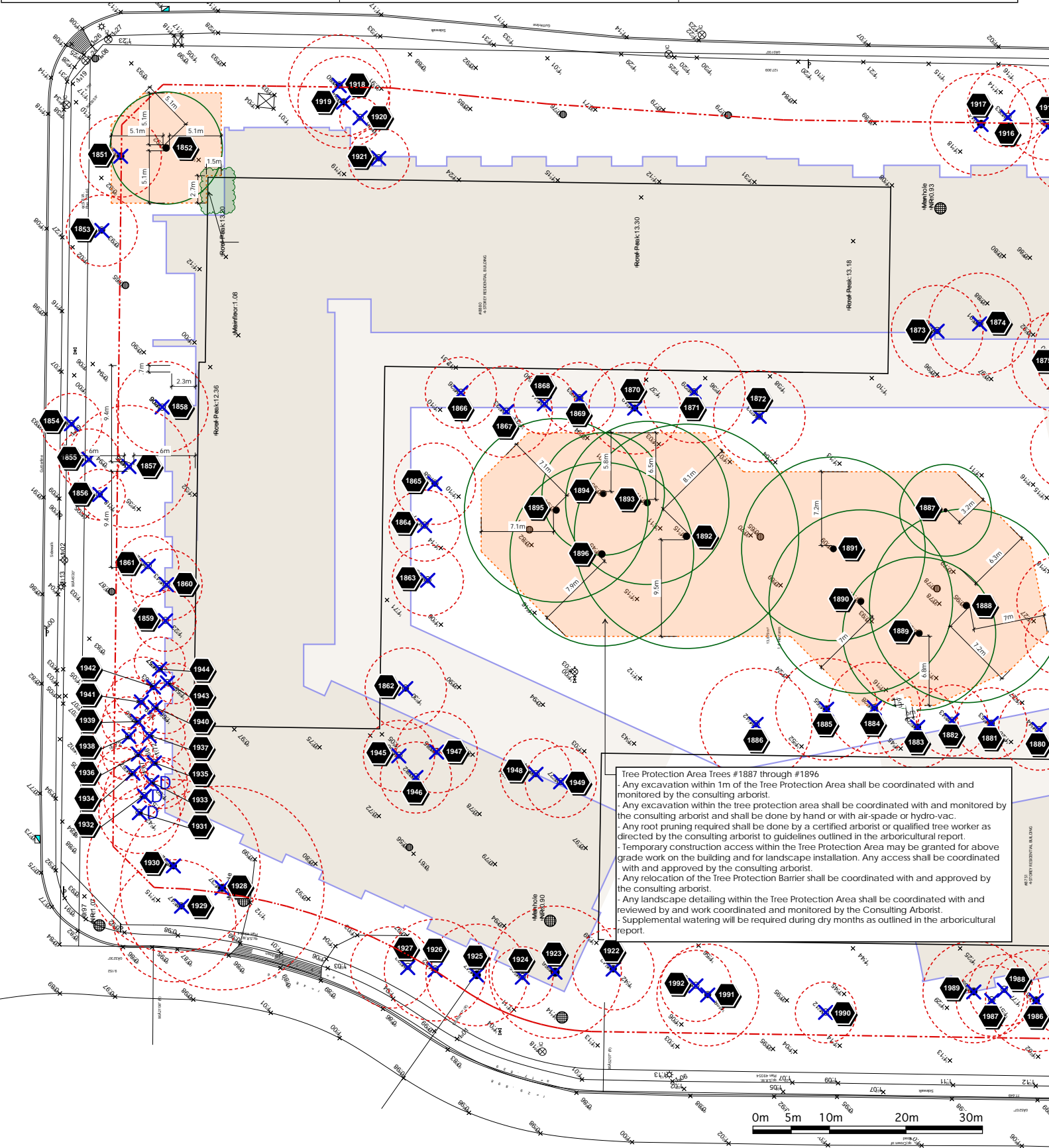

Tree Protection Area Trees #1887 through #1896

- Any excavation within 1m of the Tree Protection Area shall be coordinated with and monitored by the consulting arborist.
- Any excavation within the tree protection area shall be coordinated with and monitored by the consulting arborist and shall be done by hand or with air-spade or hydro-vac.
- Any root pruning required shall be done by a certified arborist or qualified tree worker as directed by the consulting arborist to guidelines outlined in the arboricultural report.
- Temporary construction access within the Tree Protection Area may be granted for above grade work on the building and for landscape installation. Any access shall be coordinated with and approved by the consulting arborist.
- Any relocation of the Tree Protection Barrier shall be coordinated with and approved by the consulting arborist.
- Any landscape detailing within the Tree Protection Area shall be coordinated with and reviewed by and work coordinated and monitored by the Consulting Arborist.
- Supplemental watering will be required during dry months as outlined in the arboricultural report.

EXISTING TREES MANAGEMENT PLAN - ENLARGEMENT - NORTH PLAN

NOT TO SCALE / ISSUED WITH DURANT KREUK ARBORIST REPORT

CNCL - 180

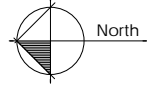

DRAWING KEY

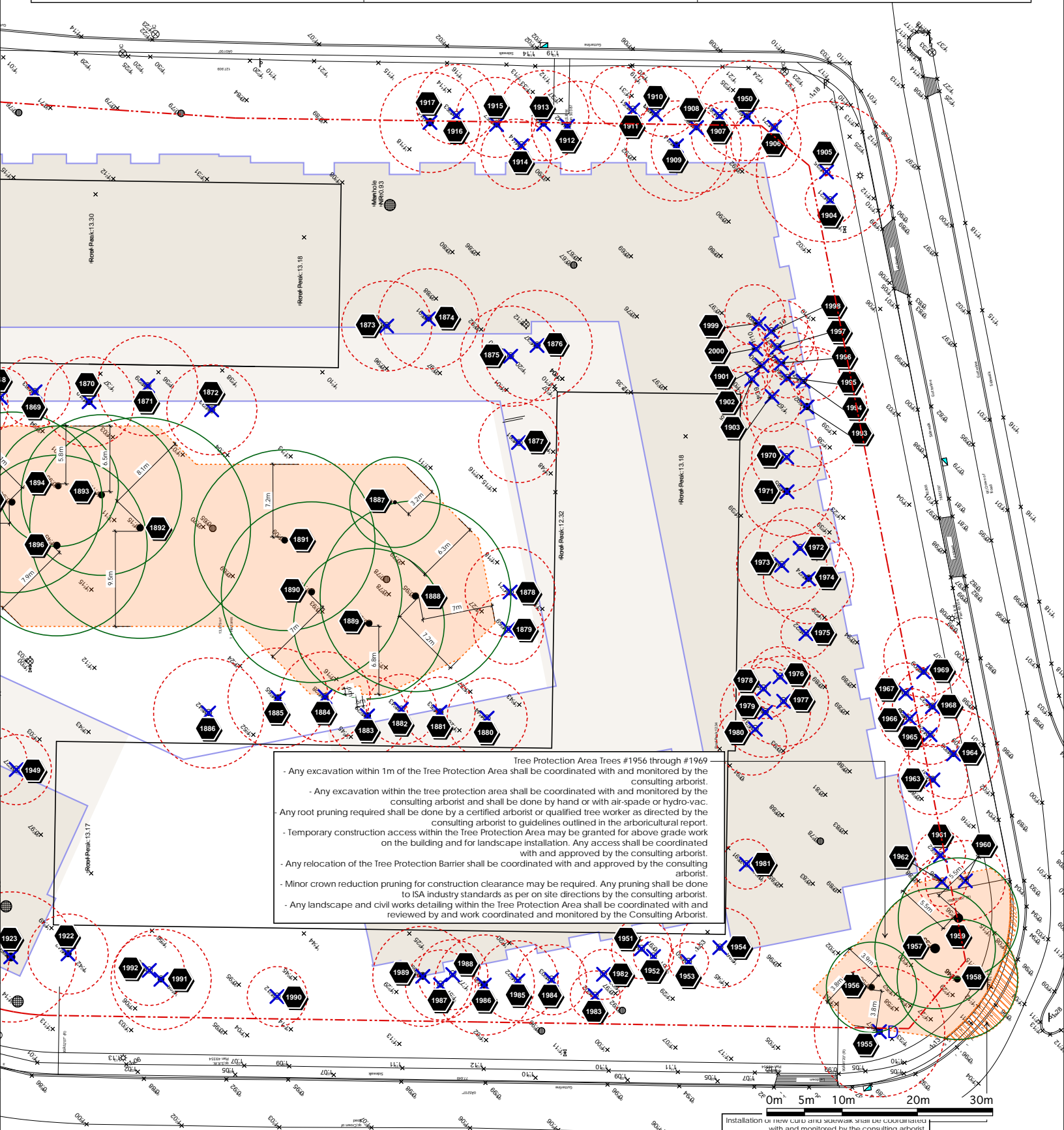
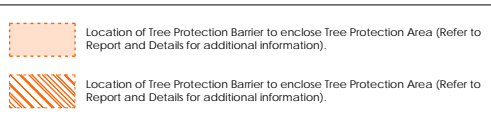
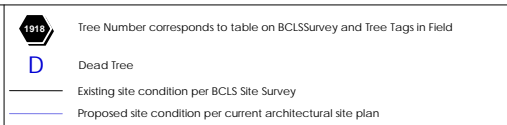
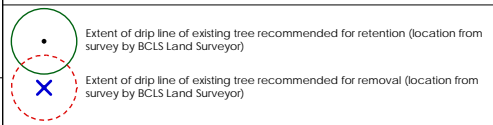

Tree Protection Area Trees #1956 through #1969

- Any excavation within 1m of the Tree Protection Area shall be coordinated with and monitored by the consulting arborist.
- Any excavation within the tree protection area shall be coordinated with and monitored by the consulting arborist and shall be done by hand or with air-spade or hydro-vac.
- Any root pruning required shall be done by a certified arborist or qualified tree worker as directed by the consulting arborist to guidelines outlined in the arboricultural report.
- Temporary construction access within the Tree Protection Area may be granted for above grade work on the building and for landscape installation. Any access shall be coordinated with and approved by the consulting arborist.
- Any relocation of the Tree Protection Barrier shall be coordinated with and approved by the consulting arborist.
- Minor crown reduction pruning for construction clearance may be required. Any pruning shall be done to ISA industry standards as per on site directions by the consulting arborist.
- Any landscape and civil works detailing within the Tree Protection Area shall be coordinated with and reviewed by and work coordinated and monitored by the Consulting Arborist.

Installation of new curbs and sidewalks shall be coordinated with and monitored by the consulting arborist.

EXISTING TREES MANAGEMENT PLAN - ENLARGEMENT - SOUTH PLAN

NOT TO SCALE / ISSUED WITH DURANT KREUK ARBORIST REPORT

CNCL - 181

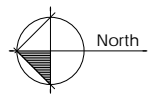

Tree No.	Species	# of Stems	DBH-cm	Spread - m	Height - m	Field Observations	Dead	Poor	Fair	Good	Remove	Relocate	Retain	Note
ON SITE														
1851	<i>Prunus</i> var. (cherry)		65	8	8	Co-dominant leaders.			◆		◆			c)
1852	<i>Chamaecyparis</i> (false cypress)		64	11	18	Reduced vigor. 60% LCR.			◆				◆	
1853	<i>Prunus</i> var. (cherry)		47	7	8	Multiple <i>Ganoderma</i> conks at lower trunk. Watersprouts. Dieback from top.		◆			◆			c)
1854	unidentified deciduous (unidentified)	6	34	6	8	Other stems 10, 10, 9, 1 stem dead. Poor structure. Suppressed by adjacent trees. Next to power pole.		◆			◆			c)
1855	<i>Ilex</i> var. (holly)	2	27	6	8	Suppressed by adjacent trees. Asymmetrical crown. 2 Co-dominant leaders.			◆		◆			a) c)
1856	<i>Thuja occidentalis</i> (white cedar)	2	37	4	11	Joint crown Asymmetrical crown. Phototropic lean 100% LCR.			◆		◆			c)
1857	<i>Thuja plicata</i> (western red cedar)		94	13	26	2 Co-dominant leaders. Reduced vigor. Joint crown. 95% LCR.			◆		◆			
1858	<i>Pseudotsuga menziesii</i> (Douglas fir)		31	9	26	Joint crown 90% LCR. Dieback (minimal) lower crown. 3m from retaining wall.				◆	◆			
1859	<i>Acer palmatum</i> (Japanese maple)	3	28	6	6	Suppressed by adjacent trees. Asymmetrical crown. Surface root(s).					◆	◆		
1860	<i>Prunus</i> var. (cherry or plum)		28	7	7	Surface root(s). Along retaining wall. Heavily pruned. Poor structure.			◆		◆			
1861	<i>Prunus</i> var. (cherry or plum)		22	6	6	Surface root(s). Heavily pruned. Poor structure. Asymmetrical crown.			◆		◆			
1862	<i>Pinus contorta</i> (lodgepole pine)		40	8	3	Corrected lean. 2m from building. Dieback (minimal). Asymmetrical crown. 85% LCR.					◆	◆		
1863	<i>Cedrus atlantica</i> (atlas cedar)		63	7	3	Asymmetrical crown. Limbed up on bulding side. Woundwood development is moderate. Poor structure. Reduced vigor. 80% LCR.			◆		◆			
1864	<i>Cedrus atlantica</i> (atlas cedar)		33	7	3	Asymmetrical crown. Limbed up on bulding side. Woundwood development is moderate. Poor structure. Reduced vigor. 65% LCR.			◆		◆			
1865	<i>Cedrus atlantica</i> (atlas cedar)		45	8	3	Asymmetrical crown. Limbed up on bulding side. Woundwood development is moderate. Poor structure. Reduced vigor. 65% LCR.			◆		◆			
1866	<i>Prunus</i> var. (cherry)		21	7	10	Heavily pruned. Poor structure. Close to building. Surface root(s).			◆		◆			
1867	<i>Prunus</i> var. (cherry)		30	9	10	Heavily pruned. Poor structure.			◆		◆			
1868	<i>Prunus</i> var. (cherry)		21	6	10	Heavily pruned. Poor structure.			◆		◆			
1869	<i>Acer</i> var. (maple)	2	40	7	11	Ram's horn from base to 2m above ground. Asymmetrical crown.			◆		◆			
1870	<i>Acer</i> var. (maple)	3	52	9	10	Asymmetrical crown. 10cm ø stem dead middle crown.			◆		◆			
1871	<i>Acer</i> var. (maple)		38	10	10	Asymmetrical crown. Historically dropped structural limbs. Potential decay column mid crown. Close to building.			◆		◆			

Tree No.	Species	# of Stems	DBH-cm	Spread - m	Height - m	Field Observations	Dead	Poor	Fair	Good	Remove	Relocate	Retain	Note
1872	<i>Cedrus atlantica</i> (atlas cedar)		41	9	3	Limbed up to 65% LCR. Dieback lower crown. Pruning wound(s). Woundwood development is good.			◆		◆			
1873	<i>Pinus contorta</i> (lodgepole pine)		36	9	15	Joint crown. Surface root(s). Heaving pavement. 80 % LCR. Deadwood in lower crown.			◆		◆			
1874	<i>Pinus contorta</i> (lodgepole pine)		40	10	15	Joint crown. Surface root(s). Heaving pavement. 80 % LCR. Deadwood in lower crown.			◆		◆			
1875	<i>Pinus contorta</i> (lodgepole pine)		35	10	15	Joint crown. Surface root(s). Heaving pavement. 80 % LCR. Deadwood in lower crown.			◆		◆			
1876	<i>Pinus contorta</i> (lodgepole pine)		40	11	15	Joint crown. Surface root(s). Heaving pavement. 80 % LCR. Deadwood in lower crown.			◆		◆			
1877	<i>Pinus contorta</i> (lodgepole pine)		30	8	15	Joint crown. Surface root(s). Heaving pavement. 80 % LCR. Deadwood in lower crown.			◆		◆			
1878	<i>Prunus var.</i> (cherry)		28	9	10	Surface root(s). Poor structure. Watersprouts from roots.			◆		◆			
1879	<i>Prunus var.</i> (cherry)		25	7	10	Surface root(s). Poor structure. Watersprouts from roots.			◆		◆			
1880	<i>Prunus var.</i> (cherry)		23	8	9	Surface root(s). Poor structure. Watersprouts from roots.			◆		◆			
1881	<i>Acer var.</i> (maple)	2	39	7	10	Phototropic lean. Asymmetrical crown. Included bark.				◆	◆			
1882	<i>Acer var.</i> (maple)	4	38	7	10	Included bark. Other stems 10cm ø. 12cm ø Pruning wound(s) 1m above ground. Woundwood development is poor. Girdling root(s).			◆		◆			
1883	<i>Cedrus deodara</i> (deodar cedar)		51	8	22	Corrected lean. Close to building. Asymmetrical crown. Limbed up on building side. Poor structure. Joint crown. 60 % LCR.			◆		◆			
1884	<i>Cedrus deodara</i> (deodar cedar)		47	9	22	Corrected lean. Close to building. Asymmetrical crown. Limbed up on building side. Poor structure. Joint crown. 90 % LCR.			◆		◆			
1885	<i>Cedrus deodara</i> (deodar cedar)		52	10	22	Corrected lean. Close to building. Asymmetrical crown. Limbed up on building side. Poor structure. Joint crown. 85 % LCR.			◆		◆			
1886	<i>Acer var.</i> (maple)		35	11	9	Girdling root(s). Asymmetrical trunk. Included bark. Asymmetrical crown. Pruning wound(s). Woundwood development is poor. Surface root(s).			◆		◆			
1887	<i>Acer platanoides</i> (Norway maple)		28	9	12	Corrected lean. Sub-dominant. Deadwood lower crown.				◆			◆	b)
1888	<i>Quercus rubra</i> Northern red oak		61	19	26	Surface root(s). Asymmetrical trunk, flat on north side. Corrected lean. Joint crown. Asymmetrical crown. Dieback lower crown.				◆			◆	b)
1889	<i>Quercus rubra</i> Northern red oak		57	15	29	Surface root(s). Corrected lean. Joint crown. Asymmetrical crown. Dieback lower crown.				◆			◆	b)

Tree No.	Species	# of Stems	DBH-cm	Spread - m	Height - m	Field Observations	Dead	Poor	Fair	Good	Remove	Relocate	Retain	Note
1890	Quercus rubra Northern red oak		58	18	27	Surface root(s). Corrected lean. Joint crown. Asymmetrical crown. Dieback lower crown.				◆			◆	b)
1891	Quercus rubra Northern red oak		60	18	26	Surface root(s). Jog mid trunk. Reaction wood good. Asymmetrical crown. Dieback middle crown. Hanger.				◆			◆	b)
1892	Quercus rubra Northern red oak		66	22	37	Joint crown. Dieback lower crown.				◆			◆	b)
1893	Quercus rubra Northern red oak		55	16	41	Joint crown. Asymmetrical crown. Dieback lower crown. Hanger.				◆			◆	b)
1894	Quercus rubra Northern red oak		48	12	43	Joint crown. Asymmetrical crown. Dieback lower crown. Hanger.				◆			◆	b)
1895	Quercus rubra Northern red oak		58	18	42	Joint crown. Asymmetrical crown. Dieback lower crown. Hanger.				◆			◆	b)
1896	Quercus rubra Northern red oak		65	18	44	Joint crown. Asymmetrical crown. Dieback lower crown. Hanger.				◆			◆	b)
1901	Thuja plicata (western red cedar)		21	4	12	Joint crown. Asymmetrical crown. Deadwood inner crown. 100% LCR.				◆	◆			
1902	Thuja plicata (western red cedar)		26	5	12	Joint crown. Asymmetrical crown. Deadwood inner crown. 100% LCR.				◆	◆			
1903	Thuja plicata (western red cedar)		26	6	12	Joint crown. Asymmetrical crown. Deadwood inner crown. 100% LCR.				◆	◆			
1904	Pinus contorta (lodgepole pine)		23	5	6	Main leader previously removed. Woundwood development is poor. Suppressed by adjacent trees. 80% LCR at 1m above ground.			◆		◆			c)
1905	Pinus contorta (lodgepole pine)		72	14	15	Subdominant leader leaning on street light. 70% LCR.				◆	◆			c)
1906	Pinus contorta (lodgepole pine)		29	7	15	Joint crown Asymmetrical crown. Deadwood lower crown. 80% LCR.			◆		◆			c)
1907	Pinus contorta (lodgepole pine)		26	7	15	Joint crown Asymmetrical crown. Deadwood lower crown. 85% LCR. Phototropic lean.			◆		◆			c)
1908	Pinus contorta (lodgepole pine)		34	9	15	Joint crown Asymmetrical crown. Deadwood lower crown. 80% LCR. Phototropic lean.			◆		◆			
1909	Pinus contorta (lodgepole pine)	2	56	10	15	Joint crown Asymmetrical crown. Deadwood lower crown. 90% LCR. Phototropic lean.			◆		◆			
1910	Pinus contorta (lodgepole pine)		30	7	15	Joint crown Asymmetrical crown. Deadwood lower crown. 85% LCR. Phototropic lean.			◆		◆			c)
1911	Pinus contorta (lodgepole pine)		21	6	15	Phototropic lean. Asymmetrical crown. Deadwood lower crown. Joint crown.			◆		◆			c)
1912	Pinus contorta (lodgepole pine)		40	9	15	Phototropic lean. Asymmetrical crown. Deadwood lower crown. Joint crown.			◆		◆			
1913	Pinus contorta (lodgepole pine)		41	9	15	Phototropic lean. Asymmetrical crown. Deadwood lower crown. Joint crown.			◆		◆			
1914	Pinus contorta (lodgepole pine)		30	7	15	Phototropic lean. Asymmetrical crown. Deadwood lower crown. Joint crown.			◆		◆			

Tree No.	Species	# of Stems	DBH-cm	Spread - m	Height - m	Field Observations	Dead	Poor	Fair	Good	Remove	Relocate	Retain	Note
1915	<i>Pinus contorta</i> (lodgepole pine)		50	8	15	Deadwood lower crown. Reduced vigor. Joint crown. Hanger. Heavily pruned.			◆		◆			b)
1916	<i>Pinus contorta</i> (lodgepole pine)		29	8	15	Deadwood lower crown. Reduced vigor. Joint crown. Hanger. Heavily pruned.			◆		◆			b) c)
1917	<i>Pinus contorta</i> (lodgepole pine)	2	67	10	15	Deadwood lower crown. Reduced vigor. Joint crown. Hanger. Heavily pruned. Lhistorically large structural limb dropped.			◆		◆			b)
1918	<i>Corylus</i> var. (hazel and filbert)	3	48	10	7	Deadwood substantial. Dead co-dominant leaders. Decay column. Reduced vigor.		◆			◆			c)
1919	<i>Corylus</i> var. (hazel and filbert)	5	52	9	7	Other stems 10cm ø. One co-dominant leader is dead. Decay column. Reduced vigor.		◆			◆			
1920	<i>Pieris japonica</i> (Japanese pieris)	2	24	9	5	Deadwood inner crown. Reduced vigor.			◆		◆			
1921	<i>Acer</i> var. (maple)	3	36	6	7	Previously heavily pruned. Poor structure.			◆		◆			
1922	<i>Pinus contorta</i> (lodgepole pine)	2	57	8	16	Joint crown. Deadwood minimal lower crown. Asymmetrical crown.				◆	◆			
1923	<i>Pinus contorta</i> (lodgepole pine)	2	82	13	18	Included bark. Joint crown. Deadwood inner crown. Ivy on lower trunk.				◆	◆			
1924	<i>Pinus contorta</i> (lodgepole pine)		35	6	14	Sweep. Asymmetrical crown. Joint crown. Deadwood inner crown.			◆		◆			
1925	<i>Pinus contorta</i> (lodgepole pine)	2	75	10	16	Included bark. Joint crown. Deadwood in crown.				◆	◆			
1926	<i>Pinus contorta</i> (lodgepole pine)		48	10	13	Phototropic lean Joint crown.				◆	◆			
1927	<i>Pinus contorta</i> (lodgepole pine)		35	8	9	Heavy phototropic lean. Joint crown.			◆		◆			c)
1928	<i>Cedrus deodara</i> (deodar cedar)		70	20	21	Corrected lean. Asymmetrical crown. Joint crown. 2 subdominant leaders. Surface root(s).				◆	◆			
1929	<i>Cedrus deodara</i> (deodar cedar)		50	12	21	Asymmetrical crown. Joint crown. Deadwood in crown. Surface root(s).				◆	◆			c)
1930	<i>Cedrus deodara</i> (deodar cedar)		60	17	21	Joint crown. Surface root(s). Deadwood in crown.				◆	◆			
1931	<i>Thuja plicata</i> (western red cedar)		34	8	7	Part of hedge.	❖				❖			
1932	<i>Thuja plicata</i> (western red cedar)		37	8	7	Part of hedge.	❖				❖			
1933	<i>Thuja plicata</i> (western red cedar)		21	4	7	Part of hedge. Asymmetrical crown.	❖				❖			
1934	<i>Thuja plicata</i> (western red cedar)		32	5	7	Part of hedge. Asymmetrical crown. 80% dead.		◆			◆			
1935	<i>Thuja plicata</i> (western red cedar)		30	4	8	Part of hedge. Asymmetrical crown. 90% dead.		◆			◆			
1936	<i>Thuja plicata</i> (western red cedar)	2	27	5	8	Part of hedge. Asymmetrical crown. 60% dead. Reduced vigor.		◆			◆			
1937	<i>Thuja plicata</i> (western red cedar)		25	5	8	Part of hedge. Asymmetrical crown. Reduced vigor. 100% LCR.		◆			◆			

Tree No.	Species	# of Stems	DBH-cm	Spread - m	Height - m	Field Observations	Dead	Poor	Fair	Good	Remove	Relocate	Retain	Note
1938	<i>Thuja plicata</i> (western red cedar)	2	34	5	8	Part of hedge. Asymmetrical crown. Reduced vigor. 100% LCR.		◆			◆			
1939	<i>Thuja plicata</i> (western red cedar)		14	5	9	Part of hedge. Asymmetrical crown. 100% LCR.			❖		❖			
1940	<i>Thuja plicata</i> (western red cedar)		22	5	9	Part of hedge. Asymmetrical crown. 100% LCR.			◆		◆			
1941	<i>Thuja plicata</i> (western red cedar)	2	36	5	9	Part of hedge. Asymmetrical crown. 100% LCR.			◆		◆			
1942	<i>Thuja plicata</i> (western red cedar)		35	6	9	Part of hedge. Asymmetrical crown. 100% LCR.			◆		◆			
1943	<i>Thuja plicata</i> (western red cedar)		20	4	9	Part of hedge. Asymmetrical crown. 100% LCR.			◆		◆			
1944	<i>Thuja plicata</i> (western red cedar)		36	5	9	Part of hedge. Asymmetrical crown. 100% LCR.			◆		◆			
1945	<i>Pinus contorta</i> (lodgepole pine)		30	7	15	Girdling root(s). Asymmetrical crown. Joint crown. Previously heavily pruned. Deadwood lower crown. Surface root(s). 80 % LCR.			◆		◆			
1946	<i>Pinus contorta</i> (lodgepole pine)		29	7	13	Asymmetrical crown. Joint crown. Corrected lean. Deadwood lower crown. Surface root(s). 80 % LCR.			◆		◆			
1947	<i>Pinus contorta</i> (lodgepole pine)		30	8	14	Joint crown deadwood lower crown. Surface root(s). 80 % LCR.			◆		◆			
1948	<i>Pinus contorta</i> (lodgepole pine)		34	7	14	Joint crown. Deadwood. Reduced vigor. Surface root(s). 75 % LCR.			◆		◆			
1949	<i>Pinus contorta</i> (lodgepole pine)		31	7	13	Joint crown. Deadwood. Reduced vigor. Surface root(s). 60 % LCR.			◆		◆			
1950	<i>Pinus contorta</i> (lodgepole pine)		46	10	15	Included bark. Joint crown.			◆		◆			c)
1951	<i>Thuja plicata</i> (western red cedar)		29	6	12	Reduced vigor. Corrected lean. Base near building.			◆		◆			
1952	<i>Thuja plicata</i> (western red cedar)	2	23	4	5	Heavily pruned. Decay column. Suppressed by adjacent trees. Poor structure.			◆		◆			
1953	<i>Acer</i> var. (maple)	3	29	4	5	Heavily pruned. Suppressed by adjacent trees. Poor structure.			◆		◆			
1954	<i>Acer</i> var. (maple)	2	43	8	12	Reduced vigor. 2 Co-dominant leaders. Base near building. Included bark.			◆		◆			
1955	<i>Pinus contorta</i> (lodgepole pine)		54	13	9	Dieback (minimal). Phototropic lean. Ivy on lower trunk. 70 % LCR. Joint crown.	◆				◆			c)
1956	<i>Pinus contorta</i> (lodgepole pine)		45	9	20	Dieback (minimal). Phototropic lean. Ivy on lower trunk. 70 % LCR. Joint crown.			◆				◆	
1957	<i>Pinus contorta</i> (lodgepole pine)		86	12	10	2 Co-dominant leaders at 2m above ground. Ivy on lower trunk. 85 % LCR. Joint crown.				◆			◆	
1958	<i>Pinus contorta</i> (lodgepole pine)		49	12	23	3 Co-dominant leaders at 2m above ground. Ivy on lower trunk. 85 % LCR. Joint crown. Asymmetrical crown.			◆				◆	c)
1959	<i>Pinus contorta</i> (lodgepole pine)	2	82	12	20	Deadwood minimal. Ivy on lower trunk. 85 % LCR. Joint crown.			◆				◆	c)

Tree No.	Species	# of Stems	DBH-cm	Spread - m	Height - m	Field Observations	Dead	Poor	Fair	Good	Remove	Relocate	Retain	Note
1960	Betula var. (birch)		21	8	8	Dieback from top.		◆			◆			c)
1961	Cornus var. (dogwood)	3	30	5	8	Deadwood minimal.				◆	◆			
1962	Pinus contorta (lodgepole pine)	4	27	5	6	Deadwood minimal. Phototropic lean. Other stems 7cm ø.				◆	◆			
1963	Pinus contorta (lodgepole pine)		40	7	14	Joint crown. Deadwood lower crown.			◆		◆			c)
1964	Pinus contorta (lodgepole pine)		37	9	13	Joint crown. Deadwood lower crown.			◆		◆			c)
1965	Pinus contorta (lodgepole pine)		28	6	14	Joint crown. Deadwood lower crown.			◆		◆			c)
1966	Pinus contorta (lodgepole pine)		25	6	14	Joint crown. Deadwood lower crown.			◆		◆			
1967	Pinus contorta (lodgepole pine)		30	6	13	Joint crown. Deadwood lower crown.			◆		◆			
1968	Pinus contorta (lodgepole pine)		37	8	15	Joint crown. Deadwood lower crown.			◆		◆			c)
1969	Pinus contorta (lodgepole pine)		36	8	10	Joint crown. Deadwood lower crown. Heavy phototropic lean east.			◆		◆			c)
1970	Betula var. (birch)		21	7	18	Main leader dropped at 13m above ground.			◆		◆			
1971	Betula var. (birch)	2	57	9	20					◆	◆			
1972	Pinus contorta (lodgepole pine)		31	8	11	Deadwood minimal.			◆		◆			
1973	Betula var. (birch)		30	9	20				◆		◆			
1974	Betula var. #	2	54	9	21	Included bark.			◆		◆			
1975	Prunus var. (cherry or plum)		21	4	5	Previously heavily pruned. Poor structure. Sput bark.		◆			◆			
1976	Prunus var. (cherry or plum)		20	6	6	Previously heavily pruned. Poor structure. Woundwood development is poor.			◆		◆			
1977	Chamaecyparis (false cypress)		27	9	18	Joint crown. Reduced vigor.		◆			◆			
1978	Prunus var. (cherry or plum)		20	6	6	Previously heavily pruned. Poor structure. Woundwood development is poor.			◆		◆			
1979	Chamaecyparis (false cypress)	2	37	9	18	Joint crown. Included bark. 2 Co-dominant leaders. Reduced vigor.		◆			◆			
1980	Chamaecyparis (false cypress)		20	7	18	Joint crown. Asymmetrical crown. Reduced vigor. Subdominant leader removed near base. Woundwood development is poor.		◆			◆			
1981	Prunus var. (cherry or plum)		25	5	6	Previously havily pruned. Woundwood development is poor. Split bark. Poor structure.			◆		◆			
1982	Thuja plicata (western red cedar)	2	21	5	4	Shaped. Joint crown.			◆		◆			
1983	Thuja plicata (western red cedar)	2	21	5	4	Shaped. Joint crown.			◆		◆			

Tree No.	Species	# of Stems	DBH-cm	Spread - m	Height - m	Field Observations	Dead	Poor	Fair	Good	Remove	Relocate	Retain	Note
1984	<i>Pinus contorta</i> (lodgepole pine)		27	7	6	Stunted top. Joint crown.			◆		◆			
1985	<i>Pinus contorta</i> (lodgepole pine)		25	7	10	Stunted top. Joint crown. Suppressed by adjacent trees. Phototropic lean.			◆		◆			
1986	<i>Pinus contorta</i> (lodgepole pine)	2	60	10	14	Joint crown.				◆	◆			
1987	<i>Betula</i> var. (birch)	2	29	7	18	Joint crown.				◆	◆			
1988	<i>Betula</i> var. (birch)		26	7	18	Joint crown. Suppressed by adjacent trees.			◆		◆			
1989	<i>Betula</i> var. (birch)	2	58	10	18	Joint crown.				◆	◆			
1990	<i>Cornus</i> var. (dogwood)	2	22	6	5	Asymmetrical crown. Lean west. Pruning wound(s). Woundwood development is poor.				◆	◆			
1991	<i>Pinus contorta</i> (lodgepole pine)		46	10	11	Deadwood in crown.				◆	◆			
1992	<i>Prunus lusitanica</i> (Portuguese laurel)		24	7	7	Asymmetrical crown. Suppressed by adjacent trees.				◆	◆			
1993	<i>Pinus contorta</i> (lodgepole pine)		56	12	18	Main leader dropped at 16m above ground. Deadwood. Girdling root(s).			◆		◆			
1994	<i>Thuja plicata</i> (western red cedar)		27	12	12	Asymmetrical crown. Part of hedge. 100 % LCR. Deadwood inner crown. Previously topped at 10m above ground.				◆	◆			
1995	<i>Thuja plicata</i> (western red cedar)	2	28		12	Part of hedge. 40 % LCR. Deadwood lower crown. Previously topped at 10m above ground.			◆		◆			
1996	<i>Thuja plicata</i> (western red cedar)		22		12	Asymmetrical crown. Part of hedge. 100 % LCR. Deadwood inner crown. Previously topped at 10m above ground.				◆	◆			
1997	<i>Thuja plicata</i> (western red cedar)		28		12	Asymmetrical crown. Part of hedge. 100 % LCR. Deadwood inner crown. Previously topped at 10m above ground.				◆	◆			
1998	<i>Thuja plicata</i> (western red cedar)		24		12	Asymmetrical crown. Part of hedge. 100 % LCR. Deadwood inner crown. Previously topped at 10m above ground.				◆	◆			
1999	<i>Thuja plicata</i> (western red cedar)		30		12	Asymmetrical crown. Part of hedge. 100 % LCR. Deadwood inner crown. Previously topped at 10m above ground.				◆	◆			
2000	<i>Thuja plicata</i> (western red cedar)		25		12	Asymmetrical crown. Part of hedge. 100 % LCR. Deadwood inner crown. Previously topped at 10m above ground.				◆	◆			
TREE NOTES														
❖	Non- bylaw trees under 0.20 DBH and dead trees listed on shaded background.													
◆	Bylaw trees over 0.20 DBH are listed on a white background.													
a)	Considered an invasive species per ISC Invasive Species Council of BC. Removal recommended.													
b)	Crown cleaning be required would this tree be retained.													
c)	Tree falling inside of the original property line but outside of the adjusted property line.													

April 28, 2022

To: City of Richmond

Re: 8880 Cook Rd and 8761 Citation Drive – Energy Step Code Performance

This letter is to confirm that GBL are aware of the City of Richmond's Energy Step Code requirements for Part 3 buildings.

The above mentioned rental residential building will be designed and constructed to the energy efficiency targets set out in the BC Energy Step Code that will be in place at the time of the Building Permit application.

Best regards,



Amela Brudar

ARCHITECT AIBC, MRAIC, LEED AP
Principal

GBL ARCHITECTS

300 - 224 WEST 8TH AVENUE
VANCOUVER, CANADA V5Y 1N5
T 604 736 1156 INFO@GBLARCHITECTS.COM
F 604 731 5279 GBLARCHITECTS.COM





Address: 8880 Cook Road/8751 Citation Drive

File No.: RZ 21-932698

Prior to final adoption of Richmond Zoning Bylaw 8500, Amendment Bylaw 10396, the developer is required to complete the following:

1. **(OCP Amendment)** Final Adoption of OCP Amendment Bylaw 10395.
2. **(Subdivision)** Registration of a subdivision plan for the subject site that satisfies the following conditions:
 - Approximately 5.07 m road dedication along the entire Cook Road frontage;
 - Approximately 6.34 m road dedication along the entire Garden City Road frontage;
 - Approximately 5.93 m road dedication along the entire Citation Drive frontage;
 - Approximately 5.86 m road dedication along the entire Pimlico Way frontage;
 - Minimum 4m x 4m corner cuts on all intersections where public roads intersect;
 - Road dedications to accommodate the interim and ultimate road design described under the Servicing Agreement section below; and
 - Exact widths are to be confirmed with survey information and functional road plan to be submitted by the applicant as part of the Development Permit.
3. **(City Centre Impacts)** Registration of a legal agreement on title stipulating that the development is subject to potential impacts due to other development that may be approved within the City Centre including without limitation, loss of views in any direction, increased shading, increased overlook and reduced privacy, increased ambient noise and increased levels of night-time ambient light.
4. **(Tenant Relocation Plan)** Registration of a legal agreement(s) regarding the developer's commitment to implement the proposed Tenant Relocation Plan. Language should be included in the legal document to confirm adherence to the Tenant Relocation Plan prior to any demolition construction activity on site.
5. **(Aircraft Noise)** Registration of an aircraft noise sensitive use covenant on title.
6. **(Flood Construction Level)** Registration of a flood indemnity covenant on title.
7. **(Market Rental Units)** Entering into the City's standard Market Rental Agreement and registration of a Covenant to secure the provision of market rental housing, to the satisfaction of the City. The terms shall indicate that they apply in perpetuity and provide for, but will not be limited to, the following requirements:
 - a) All market rental housing units shall be maintained under single ownership (within one air space parcel or one strata lot or legal agreement to the satisfaction of the Director of Development; subdivisions into individual strata lots are prohibited).
 - b) The imposition of any age-based restrictions on occupants of any market rental housing unit is prohibited.
 - c) Occupants of the market rental units shall enjoy full and unlimited access to and use of all on-site indoor amenity spaces provided for residents of the building and outdoor amenity spaces provided on the lot as per OCP, City Centre Area Plan, and Development Permit* requirements, at no additional charge (i.e. no monthly rents or other fees shall apply for the casual, shared, or exclusive use of any amenities).
 - d) The terms of the market rental agreement shall indicate that they apply in perpetuity, that no more than prevailing market rent will be charged, and provide for the following Unit Mix and Basic Universal Housing (BUH) standard compliance or as otherwise determined to the satisfaction of the Director of Development through an approved Development Permit*.

Initial: _____

Unit Type	Number of Units*	BUH Units as a % of the total number of units
Studio	50	18% (50 units)
1 Bedroom	102	38% (102 units)
2 Bedroom	72	26% (72 units)
3 Bedroom	15	6% (15 units)
Townhouse (2 bed)	29	
Townhouse (3 bed)	4	
Total:	272	88% (239 units)

* The number of units and unit mix will be confirmed to the satisfaction of the City through the DP* process. The proposed unit mix is indicated in the table; however, based on approved design, the unit mix may be varied provided that at least 40% of market rental units have 2 or more bedrooms so they are suitable for families with children (e.g. "family-friendly" units), in keeping with the City's Market Rental Housing Policy.

8. **(Moderate Income Rental Units)** The City's acceptance of the developer's offer to voluntarily contribute towards moderate income rental housing, in the form of moderate income rental units, constructed to a turnkey level of finish, at the sole cost of the developer, the terms of which voluntary contribution shall include, but will not be limited to, the registration of a Moderate Income Housing Agreement and Covenant on Title to secure the affordable housing units. The form of the Moderate Income Housing Agreement and Covenant shall be agreed to by the developer and the City prior to final adoption of the subject rezoning; after which time, only the Housing Covenants may be amended or replaced and any such changes will only be permitted for the purpose of accurately reflecting the specifics of the Development Permit* and other non-material changes resulting thereof and made necessary by the Development Permit* approval requirements, as determined to the satisfaction of the Director of Development. The terms of the Moderate Income Housing Agreement and Covenant shall indicate that they apply in perpetuity and provide for, but will not be limited to, the following requirements.

- a) The required minimum floor area of the moderate income rental units shall be equal to a combined habitable floor area of at least 3,417.6 m² (36,786 ft²), excluding standard Floor Area Ratio (FAR) exemptions, for the provision of approximately 66 moderate income rental units.
- b) All moderate income rental units shall be maintained under single ownership (within one air space parcel or one strata lot or legal agreement to the satisfaction of the Director of Development; subdivisions into individual strata lots are prohibited).
- c) The developer shall, as generally indicated in the table below:
 - i) enforce the maximum rental rates and income thresholds secured through the Moderate Income Housing Agreement registered on title and will verify all tenant household incomes using personal income tax documents.
 - ii) confirm ongoing compliance with income and rental rate requirements through the Statutory Declaration process.
 - iii) achieve the Project Targets for unit mix, minimum unit size, and Basic Universal Housing (BUH) standard compliance or as otherwise determined to the satisfaction of the Director of Development through an approved Development Permit*.

Unit Type	Minimum Unit Size (ft ²)	Number of Units ⁽¹⁾	Maximum Monthly Unit Rental ⁽²⁾	Total Max. Household Income ⁽³⁾	BUH Units as a % of the total number of units
Studio	400	42	\$1,438	\$57,500	63% (42 units)
1 Bedroom	535	10	\$1,438	\$57,500	15% (10 units)
2 Bedroom	741	7	\$1,725	\$69,000	11% (7 units)
3 Bedroom	980	2	\$2,000	\$80,000	3% (2 units)
Townhouse (2 bed)	741	4	\$1,725	\$69,000	
Townhouse (3 bed)	980	1	\$2,000	\$80,000	
Total:		66			92% (61 units)

1. The number of units and unit mix will be confirmed to the satisfaction of the City through the DP* process. The proposed unit mix is indicated in the table; however, based on approved design, the unit mix may be varied provided that at least 15% of the moderate income rental units have 2 bedrooms and 5% of the moderate income rental units have 3 bedrooms, in keeping with the objectives of the City's Affordable Housing Strategy.
 2. Based on BC Housing's Housing Income Limits (HILs). The maximum monthly rents may be adjusted in accordance with the Moderate Income Housing Agreement.
 3. Based on BC Housing's Housing Income Limits (HILs). The maximum household income may be adjusted in accordance with the Moderate Income Housing Agreement.
- d) Finishing in all moderate income rental units should be of similar quality/appearance to market rental units.
- e) The developer shall,
- i) not impose restrictions on the age of tenants within any moderate income rental unit;
 - ii) allocate at least 27 residential parking spaces to the moderate income rental units and ensure at least of 50% of these parking stalls be standard parking spaces or accessible parking space.
 - iii) allocate at least 1.25 Class-1 bicycle parking spaces for each moderate income rental studio units and at least 2 Class-1 bicycle parking spaces for each of the other types of moderate income rental units.
 - iv) not require moderate income rental tenants to pay any of the following fees:
 - move in/move out fees;
 - any fees for the use of parking spaces and Class-1 bicycle parking spaces allocated to the exclusive use of moderate income rental tenants;
 - any fees for the use of common property, common spaces or amenities; or
 - any fees for the use of sanitary sewer, storm sewer, water or other utilities;
 - v) allow moderate income rental tenants and any of their visitors to have full access to all on-site common indoor and outdoor amenity spaces that are available to residents of the market rental units contained within the same building as the moderate income rental units;
 - vi) not permit a moderate income rental unit to be subleased or for the tenancy agreement to be assigned.
 - vii) not permit a moderate income rental unit to be used for short-term rental purposes (for example, units rented through Airbnb or VRBO), or any other purposes that do not constitute a permanent residence of an eligible tenant.
9. **(Mini-Pocket Parks)** Granting of an approximately 380 m² (4,095 ft²) statutory right-of-way for the purposes of publicly accessible open spaces (mini-pocket parks) along the periphery of the development, as generally shown on Schedule 1, to the satisfaction of the Director of Parks Services. Exact configurations and dimensions are to be confirmed as part of the Development Permit* process; additional design guidelines are included in Schedule 2 under Parks Servicing Works requirement. The owners are responsible for the maintenance & liability within the required statutory right-of-way (SRW). Any works essential for public access within the SRW are to be included in the Servicing Agreement (SA). The design must be prepared in accordance with City specifications & standards and the construction of the works will be inspected by the City concurrently with all other SA related works. Works to be secured via SA.
10. **(Parking Reduction Strategy)** Registration of legal agreement on title securing the developer's offer to voluntarily contribute, at the owner's cost, towards various transportation-related improvements and secure parking for various uses in compliance with Zoning Bylaw requirements and transportation demand management (TDM) parking reductions, to the satisfaction of the Director of Transportation, including, but not limited to, the following:
- a) All residential parking spaces are unassigned and assignment is managed by the property manager.
 - b) Transit Pass Program: Execution and completion of a transit pass program, including the following method of administration and terms:
 - i) Provide one year of two-zone monthly transit passes for 100% of the dwelling units (338 units).
 - ii) Enter into a security agreement and submission of a Letter of Credit in the amount of \$50,000. The Letter of Credit will be released at the time of 100% subscription of the transit pass program, i.e. all 338 units have utilized the one year 2-zone pass.

- iii) The owner or property manager is to provide documentation on an annual basis for the subscription of the transit passes until such time that they have been exhausted. The owner is not responsible for the monitoring of use of transit passes but only noting number of “subscribed” users to the program, until full unit count is exhausted over a period of one year;
 - iv) If the transit pass program is not fully subscribed within one year, the program is to be extended until the equivalence of the costs of the full one year transit pass program has been exhausted. Should not all transit passes be utilized by the end of the second year, the remaining funds equivalent to the value of the unsubscribed transit passes are to be transferred to the City of Richmond for alternate transportation demand management measures at the City’s discretion.
 - v) The availability and method of accessing the two-zone transit passes is to be clearly explained in the tenancy agreements and any rental materials.
- c) Car Share Parking: Registration of a restrictive covenant and Statutory Right-of-Way(s) on title, or alternative legal agreement, subject to the final approval of the Director of Transportation, securing the owner's commitment to provide a car share facility and car share equipment to a car share operator or the City, at no cost to the car share operator or the City, both as the case may be, the terms of which shall be generally as follows:
- i) a minimum of two (2) car share parking spaces within the development, along with pedestrian and vehicular access, designed, constructed, equipped and maintained by the owner, at the owner’s cost, to be:
 - (1) co-located and located on the ground level of the parkade;
 - (2) provided with satisfactory pedestrian access;
 - (3) designed to be safe, convenient and universally-accessible;
 - (4) provided with design features, decorative finishing, lighting and signage, as determined through the Development Permit* and Servicing Agreement* processes;
 - (5) each provided with one EV quick-charge (240 volt) charging station for it’s exclusive use;
 - (6) accessible to all intended users (e.g. general public, car share operator personnel and car share operator members) at no added cost;
 - (7) accessible to all intended users as follows:
 - general public – 365 days a year for a time period equalling the lengthiest combination of standard business hours and the standard operating hours of local rapid transit; and
 - car share operator personnel and members – 365 days a year for a 24 hours per day (e.g. code entry);
 - (8) identify the car share stalls in the Development Permit plans;
 - (9) identify the car share stalls in the Building Permit plans; and
 - (10) prior to building inspection permitting occupancy , provide wayfinding and stall identification signage for the car share stalls, to the satisfaction of the Director of Transportation;
 - ii) terms of agreement between the owner and the car share operator which shall include:
 - (1) a minimum contractual period for the provision of car share services of three years from the first date of building occupancy; and
 - (2) additional provisions as negotiated by the owner and car share operator (e.g. maintenance, repair and replacement by car share vehicles by the car share operator), or as required by the City, subject to the approval of the Director of Transportation;
 - iii) supporting submissions provided to the City (Transportation Department) as follows:
 - (1) prior to the Public Hearing, a copy of the letter of intent addressed to the owner from the car share operator outlining the terms of the provision of car sharing services;
 - (2) prior to Development Permit issuance, a copy of the draft contract between the owner and the car share operator describing the terms of the provision of car sharing services;
 - (3) prior to building inspection permitting occupancy , a copy of the executed contract between the owner and the car share operator describing the terms of the provision of car sharing services;
 - iv) granting of a Public Right of Passage Statutory Right of Way, in favour of the City, to secure the car share spaces and the vehicular and pedestrian accesses, subject to the final dimensions established by the surveyor on the basis of functional plans completed to the satisfaction of the Director of Transportation; and

- v) in the event that the car-share facilities are not operated for car-share purposes as intended via the subject rezoning application (e.g., operator's contract is terminated or expires), transfer control of the car-share facilities, to the City, at no cost to the City, with the understanding that the City at its sole discretion, without penalty or cost, shall determine how the facilities shall be used going forward.
 - d) Car share memberships: Registration of a restrictive covenant on title, or alternative legal agreement, subject to the final approval of the Director of Transportation, securing the owner's commitment to provide a car share membership for all 338 units throughout the life of the program, at the owner's cost.
 - e) Enhanced Bicycle Facilities: The developer/owner shall, at its sole cost, design, install, and maintain on the lot, to the satisfaction of the City as determined via the Development Permit*:
 - i) Bicycle maintenance and repair facility: one facility for the shared use of all the residents of all the buildings, including bicycle repair stand (with tools); foot pump, and faucet, hose and drain for bicycle washing. A note is required on the Development Permit* and Building Permit*. Appropriate signage is required.
 - ii) E-bike and e-scooter storage: provision of a shared e-bike and e-scooter parking within the parking structure with outlets/chargers to support charging of e-bikes and e-scooters.
 - iii) "No development" shall be permitted, restricting Development Permit* issuance for any building on the lot, until the developer provides for the required enhanced bicycle facilities.
 - iv) No Building Permit* shall be issued for a building on the lot, in whole or in part, until the developer provides for the required enhanced bicycle facilities and a letter of confirmation is submitted by the architect assuring that the facilities satisfy all applicable City's requirements.
 - v) "No occupancy" shall be permitted, restricting final Building Permit inspection granting occupancy for any building on the lot, in whole or in part, until the required enhanced bicycle facilities are completed and have received final Building Permit inspection granting occupancy.
 - f) Shared Bike and Micro Mobility Station: Registration of a restrictive covenant and Statutory Right-of-Way(s) on title, or alternative legal agreement, subject to the final approval of the Director of Transportation, securing the owner's commitment to provide a shared e-bike and e-scooter parking corral on the site at no cost to the operator or the City.
 - g) Delivery vehicle parking: Registration of a legal agreement on Title to ensure additional delivery vehicle parking for e-commerce vans (Amazon, etc.) and food delivery vehicles will be provided on site, and to outline the operation of the parkade gate to provide access to the delivery vehicle parking, and encourage use of visitor parking on site during day time hours (i.e., from 8 am to 7pm).
11. **(Bicycle Parking)** Registration of a legal agreement on title ensuring that:
- a) conversion of any of the bicycle parking storage rooms and bicycle maintenance and repair facility into habitable space or general storage area is prohibited; and
 - b) all of the bicycle parking storage rooms must be available for shared common use and for the sole purpose of bicycle storage.
12. **(District Energy Utility)** Registration of a restrictive covenant and statutory right of way and/or alternative legal agreement(s), to the satisfaction of the City, securing the owner's commitment to connect to District Energy Utility (DEU) and granting the statutory right of way(s) necessary for supplying the DEU services to the building(s), which covenant and statutory right of way and/or legal agreement(s) will include, at minimum, the following terms and conditions:
- a) No building permit will be issued for a building on the subject site unless the building is designed with the capability to connect to and be serviced by a DEU and the owner has provided an energy modelling report satisfactory to the Director of Engineering.
 - b) If a low carbon energy plant district energy utility (LCDEU) service area bylaw which applies to the site has been adopted by Council prior to the issuance of the development permit for the subject site, no building permit will be issued for a building on the subject site unless:
 - i. the owner designs, to the satisfaction of the City and the City's DEU service provider, Lulu Island Energy Company Ltd. (LIEC), a low carbon energy plant to be constructed and installed on the site, with the capability to connect to and be serviced by a DEU; and
 - ii. the owner enters into an asset transfer agreement with the City and/or the City's DEU service provider on terms and conditions satisfactory to the City to transfer ownership of the low carbon energy plant to the

City or as directed by the City, including to the City's DEU service provider, at no cost to the City or City's DEU service provider, LIEC, on a date prior to final building inspection permitting occupancy of the first building on the site. Such restrictive covenant and/or asset transfer agreement shall include a warranty from the owner with respect to the on-site DEU works (including the low carbon energy plant) and the provision by the owner of both warranty and deficiency security, all on terms and conditions satisfactory to the City;

- c) The owner agrees that the building(s) will connect to a DEU when a DEU is in operation, unless otherwise directed by the City and the City's DEU service provider, LIEC.
 - d) If a DEU is available for connection and the City has directed the owner to connect, no final building inspection permitting occupancy of a building will be granted unless, and until:
 - i. the building is connected to the DEU;
 - ii. the owner enters into a Service Provider Agreement for that building with the City and/or the City's DEU service provider, LIEC, executed prior to depositing any Strata Plan with LTO and on terms and conditions satisfactory to the City; and
 - iii. prior to subdivision (including Air Space parcel subdivision and Strata Plan filing), the owner grants or acquires, and registers, all Statutory Right-of-Way(s) and/or easements necessary for supplying the DEU services to the building.
 - e) If a DEU is not available for connection, but a LCDEU service area bylaw which applies to the site has been adopted by Council prior to the issuance of the development permit for the subject site, no final building inspection permitting occupancy of a building will be granted unless and until:
 - i. the City receives a professional engineer's certificate stating that the building has the capability to connect to and be serviced by a DEU;
 - ii. the building is connected to a low carbon energy plant supplied and installed by the owner, at the owner's sole cost, to provide heating, cooling and domestic hot water heating to the building(s), which energy plant will be designed, constructed and installed on the subject site to the satisfaction of the City and the City's service provider, LIEC;
 - iii. the owner transfers ownership of the low carbon energy plant on the subject site, to the City or as directed by the City, including to the City's DEU service provider, LIEC, at no cost to the City or City's DEU service provider, on terms and conditions satisfactory to the City;
 - iv. prior to depositing a Strata Plan, the owner enters into a Service Provider Agreement for the building with the City and/or the City's DEU service provider, LIEC, on terms and conditions satisfactory to the City; and
 - v. prior to subdivision (including Air Space parcel subdivision and Strata Plan filing), the owner grants or acquires, and registers, all additional Covenants, Statutory Right-of-Way(s) and/or easements necessary for supplying the services to the building and the operation of the low carbon energy plant by the City and/or the City's DEU service provider, LIEC.
 - f) If a DEU is not available for connection, and a LCDEU service area bylaw which applies to the site has not been adopted by Council prior to the issuance of the development permit for the subject site, no final building inspection permitting occupancy of a building will be granted until:
 - i. the City receives a professional engineer's certificate stating that the building has the capability to connect to and be serviced by a DEU; and
 - ii. the owner grants or acquires any additional Statutory Right-of-Way(s) and/or easements necessary for supplying DEU services to the building, registered prior to subdivision (including Air Space parcel subdivision and strata plan filing).
13. **(Tree Compensation)** City acceptance of the developer's offer to voluntarily plant two large specimen trees on site and contribute \$20,000 to the City's Tree Compensation Fund for the removal of a 94 cm caliper Western Red Cedar tree (tag# 1857) and a 31 cm caliper Douglas Fir tree (tag# 1858) located along Cook Road. Planting location, size and species of the proposed specimen trees are to be determined through the Development Permit* process.

14. **(On-Site Replacement Trees)** Submission of an on-site landscape plan for the subject project site that includes at least 263 replacement trees for the removal of 131 bylaw sized tree on-site. Replacement trees shall be provided and planted as per Tree Protection Bylaw No. 8057. The developer will be required to provide \$750 to the City’s Tree Compensation Fund for each and any number of trees short of the required 263 replacement trees included within the Development Permit* landscape plans.
15. **(Arborist Contract)** Submission of a Contract entered into between the applicant and a Certified Arborist for supervision of any on-site works conducted within the tree protection zone of the trees to be retained. The Contract should include the scope of work to be undertaken, including: the proposed number of site monitoring inspections, and a provision for the Arborist to submit a post-construction assessment report to the City for review.
16. **(Tree Survival Security)** Enter into a legal agreement and Submission of a Tree Survival Security to the City in the amount of \$150,000 for the 15 trees (tag# 1852, 1887, 1888, 1889, 1890, 1891, 1892, 1893, 1894, 1895, 1896, 1956, 1957, 1958 and 1959) to be retained. No Tree Survival Security will be returned until the post-construction assessment report, confirming the protected trees survived the construction, prepared by the Arborist, is reviewed by staff. The security is to be released 50% upon project completion inspection confirming tree survival and 10% after FIVE year maintenance period inspection confirming tree survival.
17. **(Servicing Agreement)** Enter into a Servicing Agreement* for the design and construction of the Engineering, Transportation and Parks works. A Letter of Credit or cash security for the value of the Service Agreement works, as determined by the City, will be required as part of entering into the Servicing Agreement. Works include, but may not be limited to, the Engineering, Transportation and Parks works in Schedule 2.
18. **(Development Permit)** The submission and processing of a Development Permit* completed to a level deemed acceptable by the Director of Development.

Prior to a Development Permit* being forwarded to the Development Permit Panel for consideration, the developer is required to:

1. **(Replacement Trees)** Incorporation of 263 replacement trees in the Development Permit* plans (including landscape plan and landscaping cost estimates) to replace the removal of 131 bylaw sized trees on site, or a combination of the provision of replacement trees onsite and City’s acceptance of the developer’s offer to voluntarily contribute to the City’s Tree Compensation Fund for each replacement tree not able to be accommodated onsite.
2. **(Aircraft Noise)** Complete acoustical and thermal reports and recommendations prepared by an appropriate registered professional, which demonstrates that the interior noise levels and noise mitigation standards comply with the City’s Official Community Plan and Noise Bylaw requirements. The standard required for air conditioning systems and their alternatives (e.g. ground source heat pumps, heat exchangers and acoustic ducting) is the ASHRAE 55-2004 “Thermal Environmental Conditions for Human Occupancy” standard and subsequent updates as they may occur. Maximum interior noise levels (decibels) within the dwelling units must achieve CMHC standards follows:

Portions of Dwelling Units	Noise Levels (decibels)
Bedrooms	35 decibels
Living, dining, recreation rooms	40 decibels
Kitchen, bathrooms, hallways, and utility rooms	45 decibels

Prior to Demolition Permit Issuance, the developer must complete the following requirements:

1. Provide written confirmation and supporting documents to demonstrate that the proposed Tenant Relocation Plan has been implemented.
2. Installation of appropriate tree protection fencing around all trees to be retained as part of the development prior to any construction activities, including building demolition, occurring on-site.

Prior to Building Permit Issuance, the developer must complete the following requirements:

1. Confirm that “Land Use Contract (LUC 025)” has been discharged from the subject site.
2. Submission of a Construction Parking and Traffic Management Plan to the Transportation Department. Management Plan shall include location for parking for services, deliveries, workers, loading, application for any lane closures, and proper construction traffic controls as per Traffic Control Manual for works on Roadways (by Ministry of Transportation) and MMCD Traffic Regulation Section 01570.

3. Incorporation of accessibility measures in Building Permit (BP) plans as determined via the Rezoning and/or Development Permit processes.
4. If applicable, payment of latecomer agreement charges, plus applicable interest associated with eligible latecomer works.
5. Obtain a Building Permit (BP) for any construction hoarding. If construction hoarding is required to temporarily occupy a public street, the air space above a public street, or any part thereof, additional City approvals and associated fees may be required as part of the Building Permit. For additional information, contact the Building Approvals Department at 604-276-4285.

Note:

- * This requires a separate application.
- Where the Director of Development deems appropriate, the preceding agreements are to be drawn not only as personal covenants of the property owner but also as covenants pursuant to Section 219 of the Land Title Act.

All agreements to be registered in the Land Title Office shall have priority over all such liens, charges and encumbrances as is considered advisable by the Director of Development. All agreements to be registered in the Land Title Office shall, unless the Director of Development determines otherwise, be fully registered in the Land Title Office prior to enactment of the appropriate bylaw.

The preceding agreements shall provide security to the City including indemnities, warranties, equitable/rent charges, letters of credit and withholding permits, as deemed necessary or advisable by the Director of Development. All agreements shall be in a form and content satisfactory to the Director of Development.

- Additional legal agreements, as determined via the subject development's Servicing Agreement(s) and/or Development Permit(s), and/or Building Permit(s) to the satisfaction of the Director of Engineering may be required including, but not limited to, site investigation, testing, monitoring, site preparation, de-watering, drilling, underpinning, anchoring, shoring, piling, pre-loading, ground densification or other activities that may result in settlement, displacement, subsidence, damage or nuisance to City and private utility infrastructure.
- Applicants for all City Permits are required to comply at all times with the conditions of the Provincial *Wildlife Act* and Federal *Migratory Birds Convention Act*, which contain prohibitions on the removal or disturbance of both birds and their nests. Issuance of Municipal permits does not give an individual authority to contravene these legislations. The City of Richmond recommends that where significant trees or vegetation exists on site, the services of a Qualified Environmental Professional (QEP) be secured to perform a survey and ensure that development activities are in compliance with all relevant legislation.

[signed copy on file]

Signed _____

Date _____

SCHEDULE 1

NO.	DATE	DESCRIPTION
1	MAY 19 2022	RE: ISSUED FOR RZ
2	JULY 12 2022	RE: ISSUED FOR RZ
3	AUG 21 2022	RE: ISSUED FOR RZ

8880 COOK ROAD

RZ APPLICATION

SITE S.R.W.

DATE	BY	SCALE	JOB NUMBER
REVISED 11.14.2024	AM	3/4" = 1'-0"	20039

A-01.04

S.R.W. TOTAL:
4094.67SF/
380.41m²

GARDEN CITY ROAD

S.R.W.
135.44 SF/12.58m²

AT THE REQUEST OF THE CITY, WE HAVE PULLED BACK THE PLANTER WALLS AND RETAINING STRUCTURES AT THIS CORNER TO CREATE A SMALL POCKET PLAZA FACING THE PUBLIC REALM. THIS SPACE WILL SIT WITHIN OUR PLANNING DEPARTMENT'S PUBLIC REALM MAINTAINED BY THE DEVELOPMENT. IT FEATURES BENCH SEATING AND VISITOR BIKE RACKS FULLY ACCESSIBLE TO PEDESTRIANS AND THE PUBLIC. TO SOFTEN THE BUILDING CORNER, WE ARE PROPOSING LAYERED SHRUBS AND COLUMNAR TREES. THE CHANGE IN GRADE BETWEEN THE CITY SIDEWALK AND THIS SPACE READS AS 'PUBLIC REALM' TO ENHANCE THE SPACE. WE ARE PROPOSING FEATURE CONCRETE PAVERS THROUGHOUT. THIS SPACE WILL BE MAINTAINED BY THE CITY WITH ENGINEERING APPROVAL TO BLEND THE DIVIDE AND HAVE THE SPACE READ LARGER.

CITATION DRIVE

S.R.W.
1100.75SF/102.26m²

IN COORDINATION WITH THE PROJECT ASSOCIATED CITY ENGINEERING AND PLANNING DEPARTMENTS THE MAIN FEATURE OF THE SW CORNER OF THE SITE IS THE RETENTION OF MATURE EXISTING TREES. THE PROPOSED PLANTER WALLS BEING UNDERTAKEN TO ENSURE THE PROPOSED NEW SIDEWALK AND THE PARADE STRUCTURE WILL NOT IMPACT THE CRITICAL ROOT ZONE OF THE FOUR MATURE TREES. THE PROPOSED CORNER ALSO FEATURES RAISED PATIOS FOR THE ADJACENT PRIVATE UNITS. A PLANTING BUFFER TO PROVIDE PRIVACY AND SCREENING AS WELL AS OPEN LAMINAR AIR FLOW IS BEING PROPOSED WITHIN THE CRITICAL ROOT ZONE DUE TO THE UNFLUATING NATURE OF THE EXISTING GRADE. WE ARE NOT PROPOSING ANY CHANGES TO THE EXISTING CONSTRUCTION WOULD HAVE A NEGATIVE IMPACT ON THE SIGNIFICANT ROOTS. TO FURTHER SUPPORT THIS SPACE, WE ARE PROPOSING CONCRETE PAVERS THROUGHOUT. VISITOR BIKE PARKING STALLS DIRECTLY EAST THAT RELATE STRONGLY TO THE FRONT ENTRY OF THE BUILDING.

AT THIS STAGE OF REVISION, OUR HOPE IS THAT THIS SPACE ADJACENT TO THE PIMLICO WAY PL. CAN PROVIDE VISUAL SCREENING AND A BUFFER AGAINST THE ADJACENT PARKING ENTRY THAT WILL FEATURE LARGE CANOPY FLOWERING CHERRY BLOSSOMS TO ENRICH THE SPACE. THIS AREA IS FULLY ORIENTED TO THE PUBLIC REALM AND WILL BE MAINTAINED BY THE DEVELOPMENT. THIS SPACE WILL BE MAINTAINED BY THE CITY WITH ENGINEERING APPROVAL TO ENSURE THAT A PUBLIC REALM CONTRIBUTION IS STILL ENACTED IN THIS AREA TO OFFSET THIS CHANGE.

S.R.W.
609.21 SF/56.60m²

IN COORDINATION WITH THE PROJECT ASSOCIATED CITY ENGINEERING AND PLANNING DEPARTMENTS WE ARE PROPOSING TO PULL BACK THE PLANTER WALLS AND RETAINING STRUCTURES AT THIS CORNER TO CREATE A SMALL POCKET PLAZA FACING THE PUBLIC REALM. THIS SPACE WILL SIT WITHIN OUR PLANNING DEPARTMENT'S PUBLIC REALM MAINTAINED BY THE DEVELOPMENT. IT FEATURES BENCH SEATING AND VISITOR BIKE RACKS FULLY ACCESSIBLE TO PEDESTRIANS AND THE PUBLIC. TO SOFTEN THE BUILDING CORNER, WE ARE PROPOSING LAYERED SHRUBS AND COLUMNAR TREES. THE CHANGE IN GRADE BETWEEN THE CITY SIDEWALK AND THIS SPACE READS AS 'PUBLIC REALM' TO ENHANCE THE SPACE. WE ARE PROPOSING FEATURE CONCRETE PAVERS THROUGHOUT. THIS SPACE WILL BE MAINTAINED BY THE CITY WITH ENGINEERING APPROVAL TO BLEND THE DIVIDE AND HAVE THE SPACE READ LARGER.

COOK ROAD

S.R.W.
222.18SF/20.64m²

WE HAVE PULLED BACK THE PLANTER WALLS AND RETAINING STRUCTURES AT THIS CORNER TO CREATE A SMALL POCKET PLAZA FACING THE PUBLIC REALM. THIS SPACE WILL SIT WITHIN OUR PLANNING DEPARTMENT'S PUBLIC REALM MAINTAINED BY THE DEVELOPMENT. IT FEATURES BENCH SEATING AND VISITOR BIKE RACKS FULLY ACCESSIBLE TO PEDESTRIANS AND THE PUBLIC. TO SOFTEN THE BUILDING CORNER, WE ARE PROPOSING LAYERED SHRUBS AND COLUMNAR TREES. THE CHANGE IN GRADE BETWEEN THE CITY SIDEWALK AND THIS SPACE READS AS 'PUBLIC REALM' TO ENHANCE THE SPACE. WE ARE PROPOSING FEATURE CONCRETE PAVERS THROUGHOUT. THIS SPACE WILL BE MAINTAINED BY THE CITY WITH ENGINEERING APPROVAL TO BLEND THE DIVIDE AND HAVE THE SPACE READ LARGER.

S.R.W.
2027.09SF/188.32m²

PIMLICO WAY

Schedule 2 Servicing Agreement Works

A. Engineering Servicing Works

A servicing agreement is required to design and construct the following works.

1) Water Works:

- a) Using the OCP Model, there is 910.0 L/s of water available at a 20 psi residual at the Cook Road frontage. Based on your proposed development, your site requires a minimum fire flow of 220 L/s. Subject to the modeling results, the developer will be required to upgrade the existing water main complete with hydrants as per city specifications along the west side of Pimlico Way and south side of Citation Drive. The new water main diameter will be confirmed through the servicing agreement design.
- b) Additional hydrants are required along Pimlico frontage to meet the City's standards.
- c) The Developer is required to coordinate with Richmond Fire Rescue to confirm whether fire hydrants are required along the west side of Garden City Road. If required by RFR, the necessary water main and hydrant installations shall be reviewed by Engineering and added to the servicing agreement scope.
- d) At Developer's cost, the Developer is required to:
 - i) Submit Fire Underwriter Survey (FUS) or International Organization for Standardization (ISO) fire flow calculations to confirm development has adequate fire flow for onsite fire protection. Calculations must be signed and sealed by a Professional Engineer and be based on Building Permit Stage building designs.
 - ii) Review hydrant spacing on all road frontages and install new fire hydrants as required to meet City spacing requirements for the proposed land use.
 - iii) Provide a right-of-way for the water meter. Minimum right-of-way dimensions to be the size of the meter box (from the City of Richmond supplementary specifications) + any appurtenances (for example, the bypass on W2o-SD) + 0.5 m on all sides. Exact right-of-way dimensions to be finalized during the servicing agreement process.
- e) At Developer's cost, the City will:
 - i) Complete all tie-ins for the proposed works to existing City infrastructure.

2) Storm Sewer Works:

- a) At Developer's cost, the Developer is required to:
 - i) Provide an erosion and sediment control plan for all on-site and off-site works, to be reviewed as part of the servicing agreement design.
 - ii) Subject to a capacity analysis and Transportation requirements, provide a storm sewer along the west side of Garden City Road.
 - iii) Provide 600mm storm sewers along Pimlico Way, in the roadway. With connection to the existing 600mm storm sewer on Cook Road, complete with manhole to City standards.
 - iv) Provide 600mm storm sewers along Citation Drive, in the roadway. With connection to new storm sewer on Pimlico Way and Garden City Rd if required.
- b) At Developer's cost, the City will:
 - i) Complete all tie-ins for the proposed works to existing City infrastructure.

3) Sanitary Sewer Works:

- a) At Developer's cost, the Developer is required to:

- i) Provide a sanitary sewer on Cook Road. Extent of the new sanitary sewer will be from the west property line of the Cook Road frontage to the City's new Eckersley B Sanitary Pump Station at 8600 Cook Rd. Alignment of the sanitary sewer will be in the same alignment as the new gravity sewer constructed as part of the new Eckersley B Sanitary Pump Station. The new sanitary sewer main diameter will be confirmed through the servicing agreement design.
- b) At Developer's cost, the City will:
 - i) Complete all tie-ins for the proposed works to existing City infrastructure.

4) Street Lighting:

- a) At Developer's cost, the Developer is required to:
 - i) Review street lighting levels along all road and lane frontages, and upgrade as required.
 - ii) Coordinate with the City Planner for pole and luminaire specifications for this project.

5) General Items:

- a) At Developer's cost, the Developer is required to:
 - i) Complete other frontage improvements as per Transportation requirements.
 - ii) Subject to Transportation's requirements, the existing overhead lines (e.g., BC Hydro, Telus, Shaw, etc.) and poles, street lights and hydrants along the Cook Road frontage may conflict with the ultimate sidewalk alignment. Relocate as required the overhead lines and poles, street lights and hydrants.
 - iii) The cost to relocate, if required for the overhead lines and poles and street lights along the Cook Road frontage, shall be included in the servicing agreement security. Written confirmation from BC Hydro, Telus and other private communication service providers are required to confirm the relocation cost.
 - iv) Existing traffic signal box and BC Hydro Box along the Garden City frontage, south of Cook Road, shall be related into the proposed development site.
 - v) Coordinate with BC Hydro, Telus and other private communication service providers:
 - (1) To pre-duct for future hydro, telephone and cable utilities along all road frontages.
 - (2) Before relocating/modifying any of the existing power poles and/or guy wires within the property frontages.
 - (3) To underground overhead service lines.
 - vi) Locate/relocate all above ground utility cabinets and kiosks required to service the proposed development and proposed undergrounding works, and all above ground utility cabinets and kiosks located along the development's frontages, within the developments site (see list below for examples). A functional plan showing conceptual locations for such infrastructure shall be included in the development design review process. Please coordinate with the respective private utility companies and the project's lighting and traffic signal consultants to confirm the requirements (e.g., statutory right-of-way dimensions) and the locations for the aboveground structures. If a private utility company does not require an aboveground structure, that company shall confirm this via a letter to be submitted to the City. The following are examples of statutory right-of-ways that shall be shown on the architectural plans/functional plan, the servicing agreement drawings, and registered prior to SA design approval:
 - BC Hydro PMT – 4.0 x 5.0 m
 - BC Hydro LPT – 3.5 x 3.5 m
 - Street light kiosk – 1.5 x 1.5 m
 - Traffic signal kiosk – 2.0 x 1.5 m
 - Traffic signal UPS – 1.0 x 1.0 m
 - Shaw cable kiosk – 1.0 x 1.0 m
 - Telus FDH cabinet – 1.1 x 1.0 m

- vii) Provide, prior to start of site preparation works or within the first servicing agreement submission, whichever comes first, a preload plan and geotechnical assessment of preload, dewatering, and soil preparation impacts on the existing utilities fronting the development site and provide mitigation recommendations.
- viii) Provide a video inspection report of the existing UTILITIES along the ROAD frontages prior to start of site preparation works or within the first servicing agreement submission, whichever comes first. A follow-up video inspection, complete with a civil engineer's signed and sealed recommendation letter, is required after site preparation works are complete (i.e. pre-load removal, completion of dewatering, etc.) to assess the condition of the existing utilities and provide recommendations to retain, replace, or repair. Any utilities damaged by the pre-load, de-watering, or other ground preparation shall be replaced or repaired at the Developer's cost.
- ix) Conduct pre- and post-preload elevation surveys of all surrounding roads, utilities, and structures. Any damage, nuisance, or other impact to be repaired at the developer's cost. The post-preload elevation survey shall be incorporated within the servicing agreement design.
- x) Monitor the settlement at the adjacent utilities and structures during pre-loading, dewatering, and soil preparation works per a geotechnical engineer's recommendations, and report the settlement amounts to the City for approval.
- i) Submit a proposed strategy at the building permit stage for managing excavation de-watering. Note that the City's preference is to manage groundwater onsite or by removing and disposing at an appropriate facility. If this is not feasible due to volume of de-watering, the Developer will be required to apply to Metro Vancouver for a permit to discharge into the sanitary sewer system. If the sanitary sewer does not have adequate capacity to receive the volume of groundwater, the Developer will be required to enter into a de-watering agreement with the City wherein the developer will be required to treat the groundwater before discharging it to the City's storm sewer system.
- ii) Not encroach into City rights-of-ways with any proposed trees, retaining walls, or other non-removable structures. Retaining walls proposed to encroach into rights-of-ways must be reviewed by the City's Engineering Department.
- iii) Coordinate the servicing agreement design for this development with the servicing agreement(s) for the adjacent development(s), both existing and in-stream. The developer's civil engineer shall submit a signed and sealed letter with each servicing agreement submission confirming that they have coordinated with civil engineer(s) of the adjacent project(s) and that the servicing agreement designs are consistent. The City will not accept the 1st submission if it is not coordinated with the adjacent developments. The coordination letter should cover, but not be limited to, the following:
 - (a) Corridors for City utilities (existing and proposed water, storm sewer, sanitary and DEU) and private utilities.
 - (b) Pipe sizes, material and slopes.
 - (c) Location of manholes and fire hydrants.
 - (d) Road grades, high points and low points.
 - (e) Alignment of ultimate and interim curbs.
 - (f) Proposed street lights design.
- iv) Enter into, if required, additional legal agreements, as determined via the subject development's Servicing Agreement(s) and/or Development Permit(s), and/or Building Permit(s) to the satisfaction of the Director of Engineering, including, but not limited to, site investigation, testing, monitoring, site preparation, de-watering, drilling, underpinning, anchoring, shoring, piling, pre-loading, ground densification or other activities that may result in settlement, displacement, subsidence, damage or nuisance to City and private utility infrastructure.

B. Transportation Works:

The Developer is to enter into a Servicing Agreement for the design and construction of the frontage improvements (as generally shown in Appendix 1 and as described below) and other Transportation-related works described below. All works are to be completed at the cost of the Developer and to the satisfaction of the City. A functional road plan and Transportation Impact Assessment are required based on the following comments:

1) Offsite Frontage Improvement Requirements

General Notes:

1. Reinstate/back-fill street signage and pavement marking affected by the frontage works.
2. The exact dimensions of the frontage works are to be determined based on legal surveys and the functional road plan design process.
3. Consult Parks on the requirements for tree protection/placement including tree species and spacing as part of the frontage works and design off site works to accommodate tree preservation requirements and Transportation elements as noted.
4. Consult Engineering on lighting and other utility requirements as part of the frontage works.

Cook Road

1. Along the Cook Rd. site frontage, construct a new frontage. The new frontage works must transition to meet the existing frontage treatments to the east and west of the subject site, i.e. curb and crosswalk alignment. The frontage improvements are to have the following cross-section (measuring southwards from existing north curb line):
 - a. 6.4m-wide travel lane
 - b. 3.2m-wide travel lane
 - c. 3.25m-wide travel lane
 - d. 0.15m-wide curb and gutter
 - e. 3.0m-wide grass/tree boulevard and 3.7m-wide multi-use path, OR 1.5m-wide grass/tree boulevard, 2.0m-wide bike lane (width includes 0.15m concrete buffer strips), 1.25m-wide grass/tree boulevard and 2.0m-wide sidewalk

Garden City Road

1. Along Garden City Road, construct a new frontage. The new frontage must transition to meet the new and existing frontage treatments to the north and south respectively of the subject site. The frontage improvements are to have the following cross-section (measuring westward from existing west curb line):
 - a. 1.5m-wide grass/tree boulevard
 - b. 1.8m-wide bike lane
 - c. 1.5m-wide grass/tree boulevard
 - d. 2.0m-wide sidewalk

Citation Drive

1. Along Citation Drive, construct a new frontage. The new frontage must transition to meet the new and existing frontage treatments to the north and south respectively of the subject site. The frontage improvements are to have the following cross-section (measuring northwards from existing south curb line):
 - a. 2.75m-wide travel lane
 - b. 3.1m-wide travel lane
 - c. 2.3m-wide parking lane

- d. 0.15m-wide curb and gutter
- e. 1.5m-wide grass/tree boulevard
- f. 3.0m-wide multi-use path

Pimlico Way

1. Along Pimlico Way, construct a new frontage. The new frontage must transition to meet the new and existing frontage treatments to the north and south respectively of the subject site. The frontage improvements are to have the following cross-section (measuring eastwards from existing west curb line):
 - a. 4.8m-wide travel lane
 - b. 3.9m-wide travel lane
 - c. 2.5m-wide parking lane
 - d. 0.15m-wide curb and gutter
 - e. 1.5m-wide grass/tree boulevard
 - f. 2.0m-wide sidewalk

Pimlico Way & Citation Drive Traffic Circle

A functional plan of the Pimlico Way & Citation Drive traffic intersection and adjacent roadways is required to demonstrate improvements to the intersection traffic flow. These requirements are to be finalized through the functional plan design review.

2) Traffic Signals Improvements

The following improvements to traffic signals are required:

1. Cook Road & Pimlico Way
 - a. Traffic signal warrant for Cook Road and Pimlico Way.
 - b. New overhead special crosswalk at Cook Road and Pimlico Way or, coordination of off site frontage and signal works with existing pedestrian signal as required.
2. Cook Road & Garden City Road
 - a. New traffic signal cabinet to be located within a ROW on the development property.
 - b. New UPS backup power system cabinet to be located within a ROW on the development.
 - c. New LED street light luminaires.
 - d. New LED street name signs.
 - e. New traffic cameras (4).
 - f. Installation of a new westbound left turn arrow.

3) Site Access

Vehicle access from Pimlico Way is supported, subject to the following:

1. All existing driveways along the subject development to be closed permanently.
2. Vehicle access to the subject development is to be provided by a single mid-block driveway on Pimlico Way.
3. The location and design of the site access is to be confirmed through functional plans and Transportation Impact Study.

Parks Servicing Works

The Developer is to enter into a Servicing Agreement for the design and construction of the proposed publicly accessible open spaces (mini-pocket parks) along the periphery of the development. All works

are to be completed at the cost of the Developer and to the satisfaction of the City. Detailed design are required based on the following comments:

1. Public open spaces may be provided:
 - at locations which create neighbourhood links through the development to a nearby park and/or greenway (existing/future) ;
 - at prominent cross-roads with southern exposure and/or access to sunlight; and/or
 - at locations where existing landscape features are to be retained on site.
2. Public open spaces on site should be provide in one area and designed to encourage social gathering, facilitate informal recreation, and provide a sense of place.
3. The applicant will be responsible to design, construct and provide ongoing maintenance to all elements within these areas, including drainage, irrigation for planting areas, any required servicing, lighting (if required), etc.
4. Given that these pocket areas along Cook Road, Pimlico Way and Citation Drive are along vehicular roadways where roadway light standards are expected along the sidewalk, additional pedestrian level lighting is not requested for these secured public open space areas. However, if that is not the case and lighting is insufficient, the applicant will be required to provide pedestrian level lighting to these areas for public safety from dusk to dawn. These pedestrian level lights are to be designed and constructed in such a way that minimizes or avoids glaring and any adverse impact to the adjacent residents.

APPENDIX 1 Preliminary Functional Road Plan

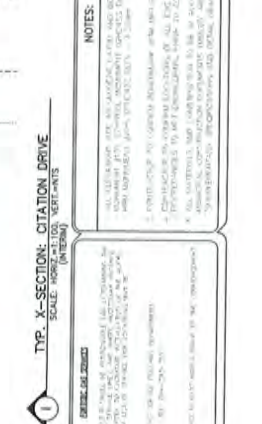
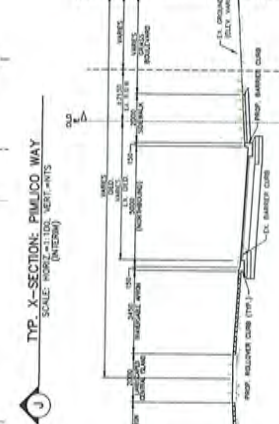
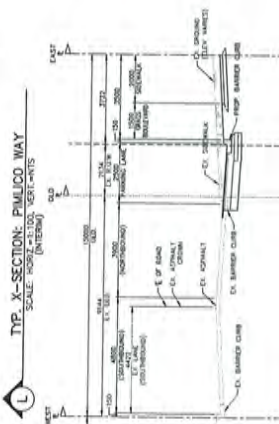
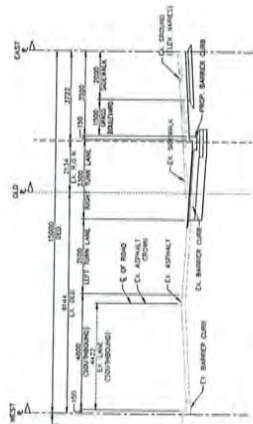

ALL WORK IS TO BE DONE IN ACCORDANCE WITH THE CITY ENGINEERING DEPARTMENT'S STANDARD SPECIFICATIONS FOR ROADWORK AND THE CITY ENGINEERING DEPARTMENT'S STANDARD SPECIFICATIONS FOR UTILITIES. THE CONTRACTOR SHALL BE RESPONSIBLE FOR OBTAINING ALL NECESSARY PERMITS AND APPROVALS FROM THE CITY ENGINEERING DEPARTMENT AND THE CITY ENGINEERING DEPARTMENT'S STANDARD SPECIFICATIONS FOR ROADWORK AND THE CITY ENGINEERING DEPARTMENT'S STANDARD SPECIFICATIONS FOR UTILITIES. THE CONTRACTOR SHALL BE RESPONSIBLE FOR OBTAINING ALL NECESSARY PERMITS AND APPROVALS FROM THE CITY ENGINEERING DEPARTMENT AND THE CITY ENGINEERING DEPARTMENT'S STANDARD SPECIFICATIONS FOR ROADWORK AND THE CITY ENGINEERING DEPARTMENT'S STANDARD SPECIFICATIONS FOR UTILITIES.

TYP. X-SECTION: CITATION DRIVE (INTERNAL) SCALE: 1/8\"/>

City of Richmond

FUNCTIONAL PLAN
INTERNAL

8880 COOK ROAD/2751 CITATION DRIVE
CITY FILE: RZ 21-932689

DWG. No.:
PROJECT No.:
DATE: 08/11/2021

NO.	DATE	BY	CHK	DESCRIPTION
1	08/11/2021	JM	JM	ISSUED FOR REVIEW/REVISION
2	08/11/2021	JM	JM	ISSUED FOR REVIEW/REVISION
3	08/11/2021	JM	JM	ISSUED FOR REVIEW/REVISION
4	08/11/2021	JM	JM	ISSUED FOR REVIEW/REVISION
5	08/11/2021	JM	JM	ISSUED FOR REVIEW/REVISION

MPT ENGINEERING CO. LTD.
480-1103 HORSBURGH BLVD. RICHMOND, ONT. L4B 1R7 TEL: (905) 882-2847 FAX: (905) 882-2847

EVERBRIGHT PROPERTIES INC.

MPT DWG. No.: R15888-FP
SHEET No.: 1 OF 9

NOTES:

- ALL WORK IS TO BE DONE IN ACCORDANCE WITH THE CITY ENGINEERING DEPARTMENT'S STANDARD SPECIFICATIONS FOR ROADWORK AND THE CITY ENGINEERING DEPARTMENT'S STANDARD SPECIFICATIONS FOR UTILITIES.
- THE CONTRACTOR SHALL BE RESPONSIBLE FOR OBTAINING ALL NECESSARY PERMITS AND APPROVALS FROM THE CITY ENGINEERING DEPARTMENT AND THE CITY ENGINEERING DEPARTMENT'S STANDARD SPECIFICATIONS FOR ROADWORK AND THE CITY ENGINEERING DEPARTMENT'S STANDARD SPECIFICATIONS FOR UTILITIES.
- THE CONTRACTOR SHALL BE RESPONSIBLE FOR OBTAINING ALL NECESSARY PERMITS AND APPROVALS FROM THE CITY ENGINEERING DEPARTMENT AND THE CITY ENGINEERING DEPARTMENT'S STANDARD SPECIFICATIONS FOR ROADWORK AND THE CITY ENGINEERING DEPARTMENT'S STANDARD SPECIFICATIONS FOR UTILITIES.
- THE CONTRACTOR SHALL BE RESPONSIBLE FOR OBTAINING ALL NECESSARY PERMITS AND APPROVALS FROM THE CITY ENGINEERING DEPARTMENT AND THE CITY ENGINEERING DEPARTMENT'S STANDARD SPECIFICATIONS FOR ROADWORK AND THE CITY ENGINEERING DEPARTMENT'S STANDARD SPECIFICATIONS FOR UTILITIES.
- THE CONTRACTOR SHALL BE RESPONSIBLE FOR OBTAINING ALL NECESSARY PERMITS AND APPROVALS FROM THE CITY ENGINEERING DEPARTMENT AND THE CITY ENGINEERING DEPARTMENT'S STANDARD SPECIFICATIONS FOR ROADWORK AND THE CITY ENGINEERING DEPARTMENT'S STANDARD SPECIFICATIONS FOR UTILITIES.

APPENDIX 1 Preliminary Functional Road Plan

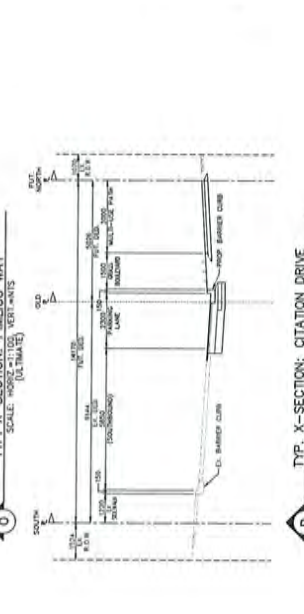
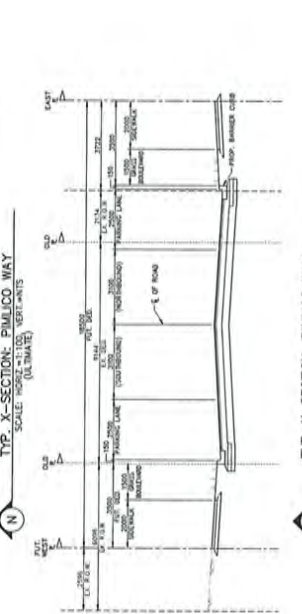
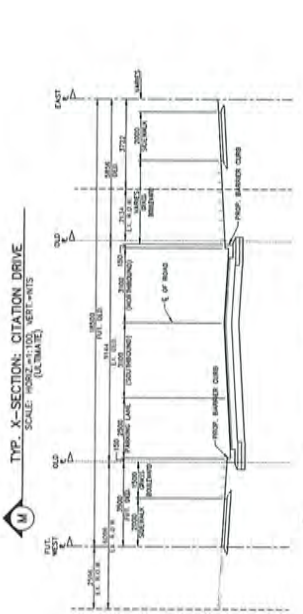
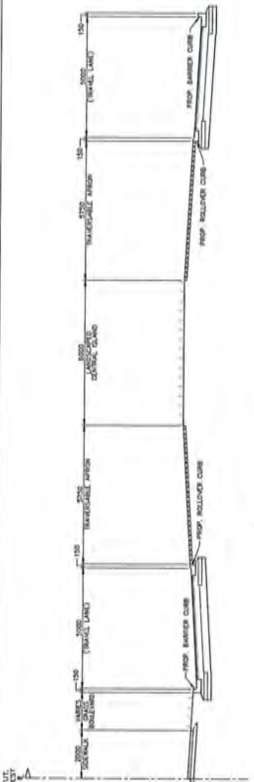
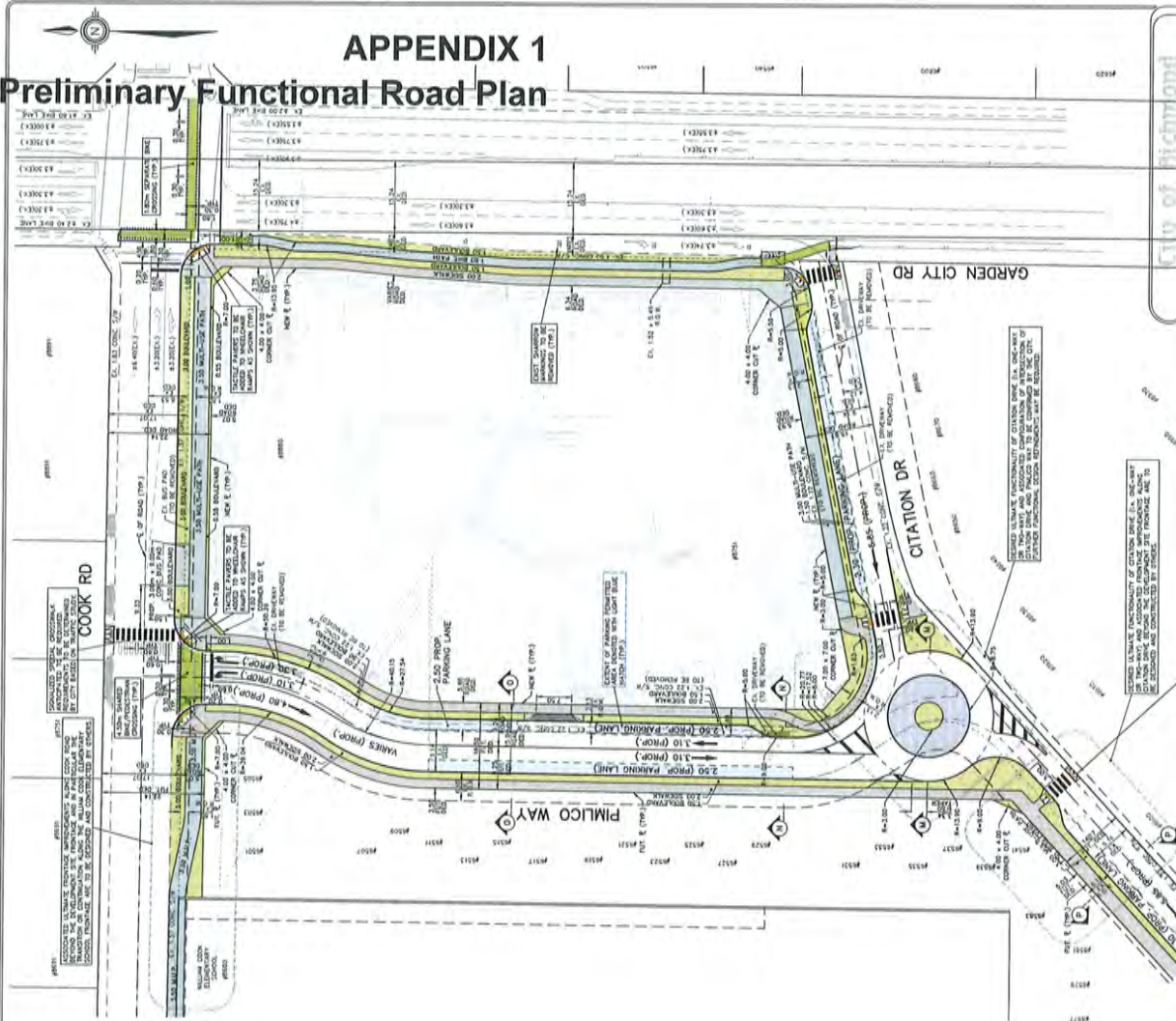

MPT ENGINEERING CO. LTD.
EVERBRIGHT PROPERTIES INC
MPT DWG. No.: R15868-FP
SHT. No.: 2 OF 9

NOTES:
1. ALL DIMENSIONS ARE IN METERS UNLESS OTHERWISE SPECIFIED.
2. THE DESIGNER IS NOT RESPONSIBLE FOR THE ACCURACY OF THE DATA PROVIDED BY THE CLIENT.
3. THE DESIGNER IS NOT RESPONSIBLE FOR THE ACCURACY OF THE DATA PROVIDED BY THE CLIENT.
4. THE DESIGNER IS NOT RESPONSIBLE FOR THE ACCURACY OF THE DATA PROVIDED BY THE CLIENT.

REVISIONS:

NO.	DATE	DESCRIPTION
1	2018/07/11	ISSUED FOR PRELIMINARY REVIEW
2	2018/07/11	ISSUED FOR PRELIMINARY REVIEW
3	2018/07/11	ISSUED FOR PRELIMINARY REVIEW
4	2018/07/11	ISSUED FOR PRELIMINARY REVIEW
5	2018/07/11	ISSUED FOR PRELIMINARY REVIEW

FUNCTIONAL PLAN
ULTIMATE
8880 COOK ROAD/8751 CITATION DRIVE
CITY FILE: RZ 21-932698
DWG. No.:
DATE: 2018/07/11
DRAWN BY: J. L. BROWN
CHECKED BY: J. L. BROWN
APPROVED BY: J. L. BROWN

APPENDIX 1 Preliminary Functional Road Plan

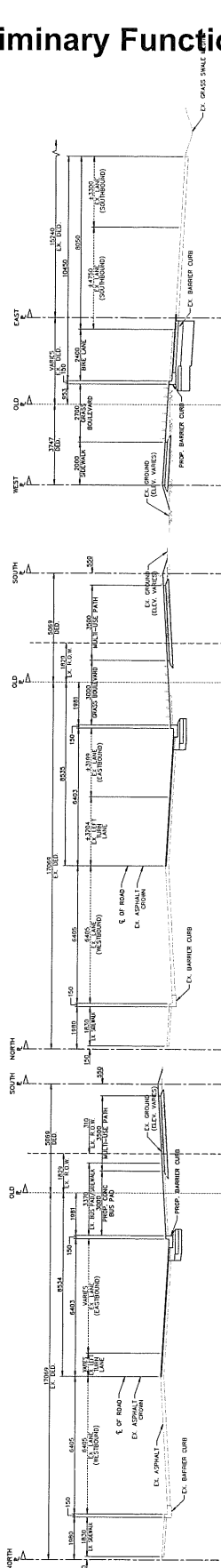

A TYP. X-SECTION: COOK ROAD
SCALE: HORIZ.=1:100, VERT.=NTS

B TYP. X-SECTION: COOK ROAD
SCALE: HORIZ.=1:100, VERT.=NTS

C TYP. X-SECTION: GARDEN CITY ROAD
SCALE: HORIZ.=1:100, VERT.=NTS

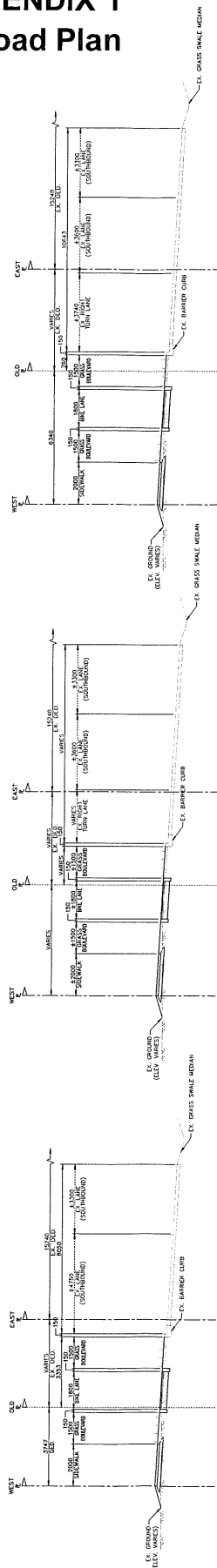

D TYP. X-SECTION: GARDEN CITY ROAD
SCALE: HORIZ.=1:100, VERT.=NTS

E TYP. X-SECTION: GARDEN CITY ROAD
SCALE: HORIZ.=1:100, VERT.=NTS

F TYP. X-SECTION: GARDEN CITY ROAD
SCALE: HORIZ.=1:100, VERT.=NTS

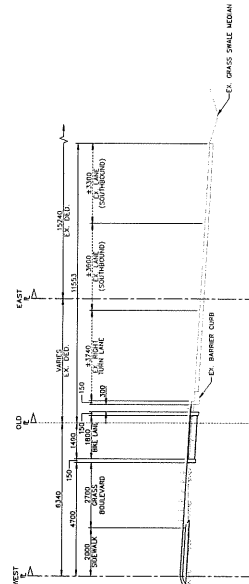

C TYP. X-SECTION: GARDEN CITY ROAD
SCALE: HORIZ.=1:100, VERT.=NTS

REVISIONS

NO.	DATE	DESCRIPTION
1	11/11/11	ISSUED FOR DISCUSSION/PRELIMINARY REVIEW
2	11/11/11	ISSUED FOR DISCUSSION/PRELIMINARY REVIEW
3	11/11/11	ISSUED FOR DISCUSSION/PRELIMINARY REVIEW
4	11/11/11	ISSUED FOR DISCUSSION/PRELIMINARY REVIEW
5	11/11/11	ISSUED FOR DISCUSSION/PRELIMINARY REVIEW
6	11/11/11	ISSUED FOR DISCUSSION/PRELIMINARY REVIEW
7	11/11/11	ISSUED FOR DISCUSSION/PRELIMINARY REVIEW
8	11/11/11	ISSUED FOR DISCUSSION/PRELIMINARY REVIEW
9	11/11/11	ISSUED FOR DISCUSSION/PRELIMINARY REVIEW
10	11/11/11	ISSUED FOR DISCUSSION/PRELIMINARY REVIEW

NOTES:

1. ALL DIMENSIONS ARE TO CENTERLINE UNLESS OTHERWISE NOTED.
2. CONTRACTOR TO VERIFY ALL DIMENSIONS WITH FIELD SURVEYING PRIOR TO CONSTRUCTION.
3. CONTRACTOR TO VERIFY ALL DIMENSIONS WITH FIELD SURVEYING PRIOR TO CONSTRUCTION.
4. CONTRACTOR TO VERIFY ALL DIMENSIONS WITH FIELD SURVEYING PRIOR TO CONSTRUCTION.
5. CONTRACTOR TO VERIFY ALL DIMENSIONS WITH FIELD SURVEYING PRIOR TO CONSTRUCTION.
6. CONTRACTOR TO VERIFY ALL DIMENSIONS WITH FIELD SURVEYING PRIOR TO CONSTRUCTION.
7. CONTRACTOR TO VERIFY ALL DIMENSIONS WITH FIELD SURVEYING PRIOR TO CONSTRUCTION.
8. CONTRACTOR TO VERIFY ALL DIMENSIONS WITH FIELD SURVEYING PRIOR TO CONSTRUCTION.
9. CONTRACTOR TO VERIFY ALL DIMENSIONS WITH FIELD SURVEYING PRIOR TO CONSTRUCTION.
10. CONTRACTOR TO VERIFY ALL DIMENSIONS WITH FIELD SURVEYING PRIOR TO CONSTRUCTION.

MPT ENGINEERING CO. LTD.

EVERBRIGHT PROPERTIES INC
MPT DMC, INC. R15968-PP
SHT. NO. 3 OF 9

City of Richmond
TITLE: **FUNCTIONAL PLAN**
COOK ROAD AND GARDEN CITY WAY X-SECTIONS
(INTERIM & ULTIMATE)
8680 COOK ROAD/8751 CITATION DRIVE
CITY FILE: RZ 21-322896
DWG. No.:
SHEET NO.:
DATE: 11/11/11
SCALE: 1"=100'
DRAWN BY: J. J. J.

APPENDIX 1 Preliminary Functional Road Plan

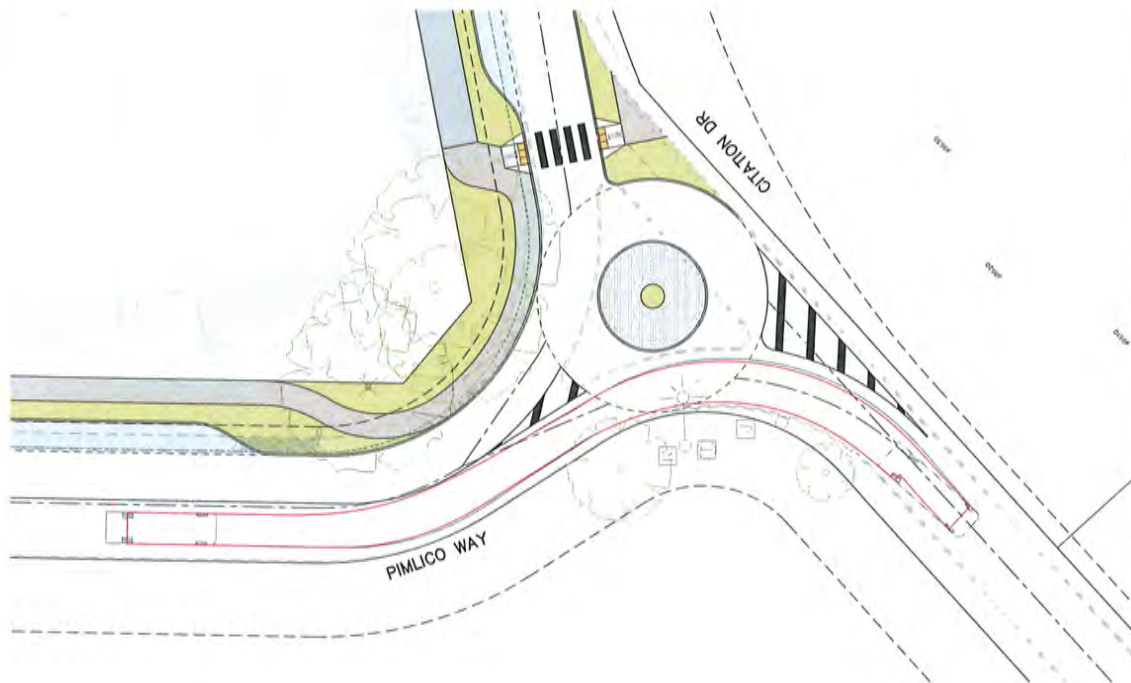

CITATION DRIVE - SU9 (RICHMOND GARBAGE/RECYCLING TRUCK)
SCALE: 1:200
SECTION: TURNING SPEEDS/LOWWAY

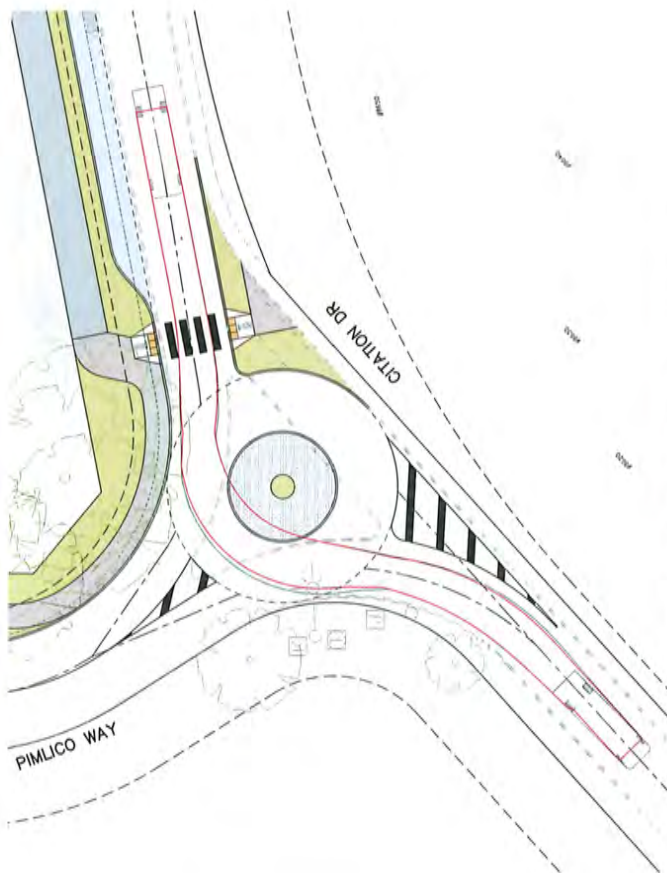

CITATION DRIVE - SU9 (RICHMOND GARBAGE/RECYCLING TRUCK)
SCALE: 1:200
SECTION: TURNING SPEEDS/LOWWAY

MPT ENGINEERING CO. LTD.
EVERBRIGHT PROPERTIES INC
MPT ENG. No.: R15868-PP
SHT. No.: 4 OF 9

NOTES:
1. ALL DIMENSIONS ARE IN METERS UNLESS OTHERWISE SPECIFIED.
2. THE DESIGNER HAS CONDUCTED VISUAL INSPECTIONS OF THE SITE AND HAS FOUND NO OBSTACLES TO THE PROPOSED DESIGN.
3. THE DESIGNER HAS CONDUCTED VISUAL INSPECTIONS OF THE SITE AND HAS FOUND NO OBSTACLES TO THE PROPOSED DESIGN.
4. THE DESIGNER HAS CONDUCTED VISUAL INSPECTIONS OF THE SITE AND HAS FOUND NO OBSTACLES TO THE PROPOSED DESIGN.

REVISIONS:

NO.	DATE	DESCRIPTION
1	2019/07/23	ISSUED FOR REVIEW/PROVAL
2	2019/07/23	ISSUED FOR REVIEW/PROVAL
3	2019/07/23	ISSUED FOR REVIEW/PROVAL
4	2019/07/23	ISSUED FOR REVIEW/PROVAL
5	2019/07/23	ISSUED FOR REVIEW/PROVAL

City of Richmond
TITLE: **FUNCTIONAL PLAN**
CRITICAL TURNING PATHS
8880 COOK ROAD/8751 CITATION DRIVE
CITY FILE: RZ 21-932698
DWG. No.:
SCALE: 1:200
DATE: 2019/07/23
DRAWN BY: [Name]
CHECKED BY: [Name]

APPENDIX 1 Preliminary Functional Road Plan

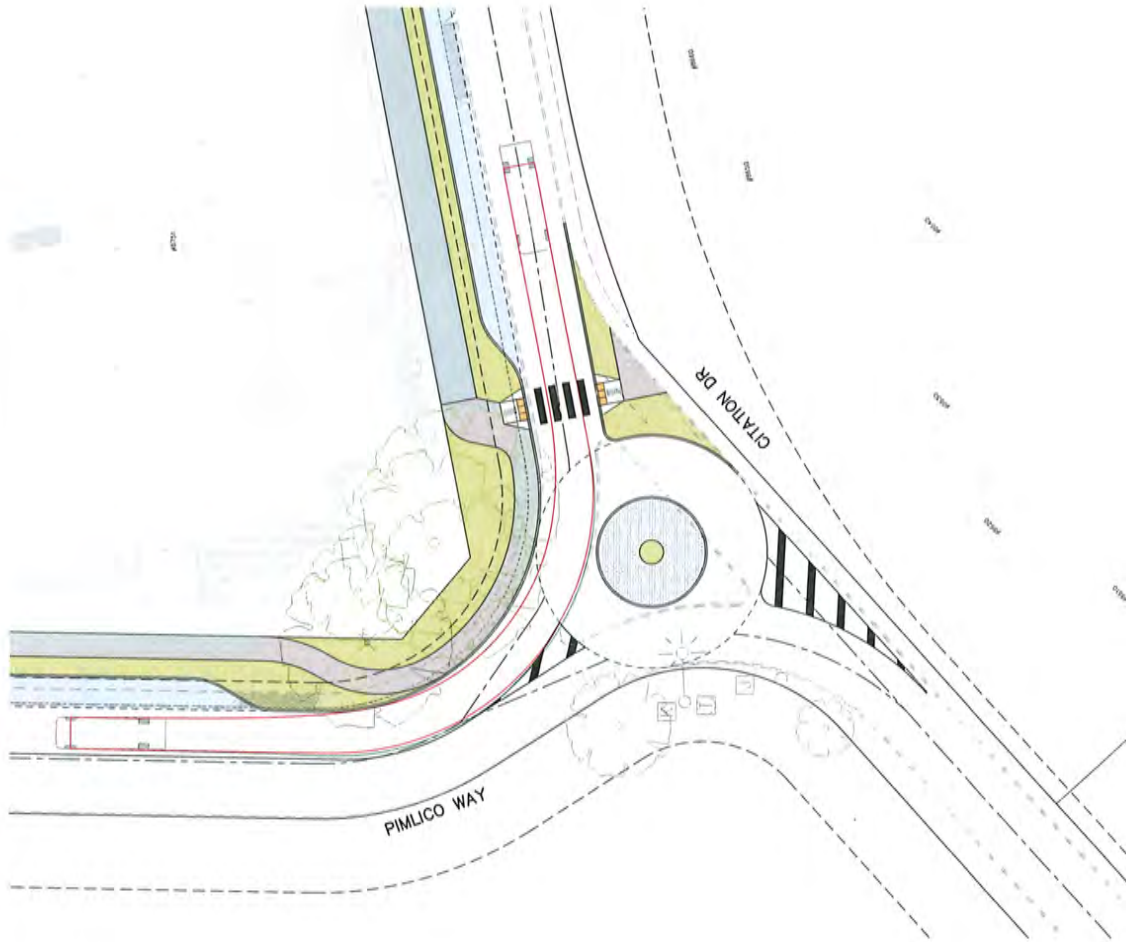

CRITICAL TURNING PATH - SJ9 (RICHMOND GARBAGE/RECYCLING TRUCK)
 SCALE: 1"=200' (NO WAY NORTH/SOUTH)
 CITATION DRIVE NORTH/SOUTH DESIGN SPEED: 35.000 MPH

NOTES:

- ALL UTILITIES ARE TO BE LOCATED AS SHOWN ON THE PLAN. THE ENGINEER HAS CONDUCTED VISUAL SURVEYS AND HAS NOT CONDUCTED ANY OTHER INVESTIGATIONS TO VERIFY THE LOCATION OF UTILITIES. THE USER SHALL VERIFY THE LOCATION OF UTILITIES PRIOR TO CONSTRUCTION.
- CONSTRUCTION SHALL BE IN ACCORDANCE WITH THE CITY OF RICHMOND'S STANDARD SPECIFICATIONS FOR ROADWAY CONSTRUCTION.
- CONSTRUCTION SHALL BE IN ACCORDANCE WITH THE CITY OF RICHMOND'S STANDARD SPECIFICATIONS FOR ROADWAY CONSTRUCTION.
- CONSTRUCTION SHALL BE IN ACCORDANCE WITH THE CITY OF RICHMOND'S STANDARD SPECIFICATIONS FOR ROADWAY CONSTRUCTION.

REVISIONS:

NO.	DATE	DESCRIPTION
1	01/15/22	ISSUED FOR REVIEW
2	01/20/22	ISSUED FOR REVIEW
3	01/25/22	ISSUED FOR REVIEW
4	02/01/22	ISSUED FOR REVIEW
5	02/08/22	ISSUED FOR REVIEW
6	02/15/22	ISSUED FOR REVIEW
7	02/22/22	ISSUED FOR REVIEW
8	03/01/22	ISSUED FOR REVIEW
9	03/08/22	ISSUED FOR REVIEW
10	03/15/22	ISSUED FOR REVIEW
11	03/22/22	ISSUED FOR REVIEW
12	03/29/22	ISSUED FOR REVIEW
13	04/05/22	ISSUED FOR REVIEW
14	04/12/22	ISSUED FOR REVIEW
15	04/19/22	ISSUED FOR REVIEW
16	04/26/22	ISSUED FOR REVIEW
17	05/03/22	ISSUED FOR REVIEW
18	05/10/22	ISSUED FOR REVIEW
19	05/17/22	ISSUED FOR REVIEW
20	05/24/22	ISSUED FOR REVIEW
21	06/01/22	ISSUED FOR REVIEW
22	06/08/22	ISSUED FOR REVIEW
23	06/15/22	ISSUED FOR REVIEW
24	06/22/22	ISSUED FOR REVIEW
25	06/29/22	ISSUED FOR REVIEW
26	07/06/22	ISSUED FOR REVIEW
27	07/13/22	ISSUED FOR REVIEW
28	07/20/22	ISSUED FOR REVIEW
29	07/27/22	ISSUED FOR REVIEW
30	08/03/22	ISSUED FOR REVIEW
31	08/10/22	ISSUED FOR REVIEW
32	08/17/22	ISSUED FOR REVIEW
33	08/24/22	ISSUED FOR REVIEW
34	08/31/22	ISSUED FOR REVIEW
35	09/07/22	ISSUED FOR REVIEW
36	09/14/22	ISSUED FOR REVIEW
37	09/21/22	ISSUED FOR REVIEW
38	09/28/22	ISSUED FOR REVIEW
39	10/05/22	ISSUED FOR REVIEW
40	10/12/22	ISSUED FOR REVIEW
41	10/19/22	ISSUED FOR REVIEW
42	10/26/22	ISSUED FOR REVIEW
43	11/02/22	ISSUED FOR REVIEW
44	11/09/22	ISSUED FOR REVIEW
45	11/16/22	ISSUED FOR REVIEW
46	11/23/22	ISSUED FOR REVIEW
47	11/30/22	ISSUED FOR REVIEW
48	12/07/22	ISSUED FOR REVIEW
49	12/14/22	ISSUED FOR REVIEW
50	12/21/22	ISSUED FOR REVIEW

MPT ENGINEERING CO. LTD.
 EVERBRIGHT PROPERTIES INC
 MPT DWG. No.: R15568-FP
 SHT. No.: 5 OF 9

NO.	DATE	DESCRIPTION
1	01/15/22	ISSUED FOR REVIEW
2	01/20/22	ISSUED FOR REVIEW
3	01/25/22	ISSUED FOR REVIEW
4	02/01/22	ISSUED FOR REVIEW
5	02/08/22	ISSUED FOR REVIEW
6	02/15/22	ISSUED FOR REVIEW
7	02/22/22	ISSUED FOR REVIEW
8	03/01/22	ISSUED FOR REVIEW
9	03/08/22	ISSUED FOR REVIEW
10	03/15/22	ISSUED FOR REVIEW
11	03/22/22	ISSUED FOR REVIEW
12	03/29/22	ISSUED FOR REVIEW
13	04/05/22	ISSUED FOR REVIEW
14	04/12/22	ISSUED FOR REVIEW
15	04/19/22	ISSUED FOR REVIEW
16	04/26/22	ISSUED FOR REVIEW
17	05/03/22	ISSUED FOR REVIEW
18	05/10/22	ISSUED FOR REVIEW
19	05/17/22	ISSUED FOR REVIEW
20	05/24/22	ISSUED FOR REVIEW
21	06/01/22	ISSUED FOR REVIEW
22	06/08/22	ISSUED FOR REVIEW
23	06/15/22	ISSUED FOR REVIEW
24	06/22/22	ISSUED FOR REVIEW
25	06/29/22	ISSUED FOR REVIEW
26	07/06/22	ISSUED FOR REVIEW
27	07/13/22	ISSUED FOR REVIEW
28	07/20/22	ISSUED FOR REVIEW
29	07/27/22	ISSUED FOR REVIEW
30	08/03/22	ISSUED FOR REVIEW
31	08/10/22	ISSUED FOR REVIEW
32	08/17/22	ISSUED FOR REVIEW
33	08/24/22	ISSUED FOR REVIEW
34	08/31/22	ISSUED FOR REVIEW
35	09/07/22	ISSUED FOR REVIEW
36	09/14/22	ISSUED FOR REVIEW
37	09/21/22	ISSUED FOR REVIEW
38	09/28/22	ISSUED FOR REVIEW
39	10/05/22	ISSUED FOR REVIEW
40	10/12/22	ISSUED FOR REVIEW
41	10/19/22	ISSUED FOR REVIEW
42	10/26/22	ISSUED FOR REVIEW
43	11/02/22	ISSUED FOR REVIEW
44	11/09/22	ISSUED FOR REVIEW
45	11/16/22	ISSUED FOR REVIEW
46	11/23/22	ISSUED FOR REVIEW
47	11/30/22	ISSUED FOR REVIEW
48	12/07/22	ISSUED FOR REVIEW
49	12/14/22	ISSUED FOR REVIEW
50	12/21/22	ISSUED FOR REVIEW

City of Richmond
FUNCTIONAL PLAN
 CRITICAL TURNING PATHS
 8860 COOK ROAD/8751 CITATION DRIVE
 CITY FILE: RL 21-93298
 DWG. No.:
 DATE: 10/19/22
 DRAWN: [Name]
 CHECKED: [Name]
 APPROVED: [Name]

APPENDIX 1 Preliminary Functional Road Plan

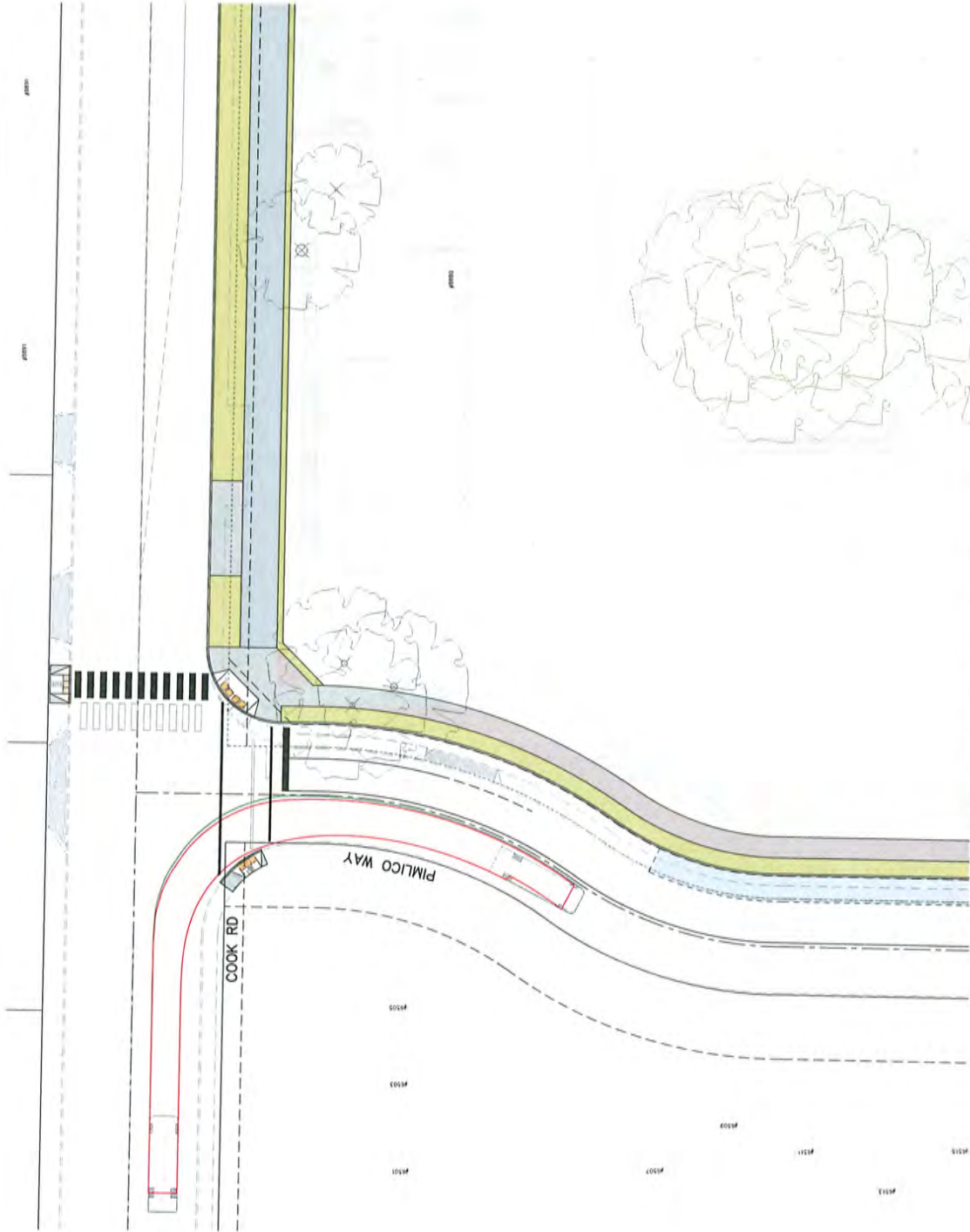

CRITICAL TURNING PATH — SU9 (RICHMOND GARBAGE/RECYCLING TRUCK)

SCALE: 1/8" = 1'-0" (PLAN)
SCALE: 1/4" = 1'-0" (SECTION)
DESIGN TURNING SPEED: 3.00M/HR

NOTES:

1. ALL DESIGN SHALL BE SUBJECT TO THE CITY OF RICHMOND'S DESIGN STANDARDS AND SPECIFICATIONS (DSS) AND THE CITY OF RICHMOND'S DESIGN STANDARDS AND SPECIFICATIONS (DSS) FOR THE CITY OF RICHMOND.
2. CONTRACTOR TO VERIFY ALL DIMENSIONS AND LOCATIONS WITH THE CITY OF RICHMOND'S DESIGN STANDARDS AND SPECIFICATIONS (DSS) AND THE CITY OF RICHMOND'S DESIGN STANDARDS AND SPECIFICATIONS (DSS) FOR THE CITY OF RICHMOND.
3. ALL DIMENSIONS AND LOCATIONS SHALL BE AS SHOWN ON THE DRAWING UNLESS OTHERWISE NOTED.
4. CONTRACTOR TO VERIFY ALL DIMENSIONS AND LOCATIONS WITH THE CITY OF RICHMOND'S DESIGN STANDARDS AND SPECIFICATIONS (DSS) AND THE CITY OF RICHMOND'S DESIGN STANDARDS AND SPECIFICATIONS (DSS) FOR THE CITY OF RICHMOND.

MPT ENGINEERING CO. LTD.

EVERBRIGHT PROPERTIES INC
MPT DMC No.: R15566-FP
SHT. No.: 6 OF 9

NO.	DATE	DESCRIPTION
1	12/15/23	ISSUED FOR REVIEW/ISSUAL
2	12/15/23	ISSUED FOR REVIEW/ISSUAL
3	12/15/23	ISSUED FOR REVIEW/ISSUAL
4	12/15/23	ISSUED FOR REVIEW/ISSUAL
5	12/15/23	ISSUED FOR REVIEW/ISSUAL
6	12/15/23	ISSUED FOR REVIEW/ISSUAL
7	12/15/23	ISSUED FOR REVIEW/ISSUAL
8	12/15/23	ISSUED FOR REVIEW/ISSUAL
9	12/15/23	ISSUED FOR REVIEW/ISSUAL
10	12/15/23	ISSUED FOR REVIEW/ISSUAL
11	12/15/23	ISSUED FOR REVIEW/ISSUAL
12	12/15/23	ISSUED FOR REVIEW/ISSUAL
13	12/15/23	ISSUED FOR REVIEW/ISSUAL
14	12/15/23	ISSUED FOR REVIEW/ISSUAL
15	12/15/23	ISSUED FOR REVIEW/ISSUAL
16	12/15/23	ISSUED FOR REVIEW/ISSUAL
17	12/15/23	ISSUED FOR REVIEW/ISSUAL
18	12/15/23	ISSUED FOR REVIEW/ISSUAL
19	12/15/23	ISSUED FOR REVIEW/ISSUAL
20	12/15/23	ISSUED FOR REVIEW/ISSUAL
21	12/15/23	ISSUED FOR REVIEW/ISSUAL
22	12/15/23	ISSUED FOR REVIEW/ISSUAL
23	12/15/23	ISSUED FOR REVIEW/ISSUAL
24	12/15/23	ISSUED FOR REVIEW/ISSUAL
25	12/15/23	ISSUED FOR REVIEW/ISSUAL
26	12/15/23	ISSUED FOR REVIEW/ISSUAL
27	12/15/23	ISSUED FOR REVIEW/ISSUAL
28	12/15/23	ISSUED FOR REVIEW/ISSUAL
29	12/15/23	ISSUED FOR REVIEW/ISSUAL
30	12/15/23	ISSUED FOR REVIEW/ISSUAL
31	12/15/23	ISSUED FOR REVIEW/ISSUAL
32	12/15/23	ISSUED FOR REVIEW/ISSUAL
33	12/15/23	ISSUED FOR REVIEW/ISSUAL
34	12/15/23	ISSUED FOR REVIEW/ISSUAL
35	12/15/23	ISSUED FOR REVIEW/ISSUAL
36	12/15/23	ISSUED FOR REVIEW/ISSUAL
37	12/15/23	ISSUED FOR REVIEW/ISSUAL
38	12/15/23	ISSUED FOR REVIEW/ISSUAL
39	12/15/23	ISSUED FOR REVIEW/ISSUAL
40	12/15/23	ISSUED FOR REVIEW/ISSUAL
41	12/15/23	ISSUED FOR REVIEW/ISSUAL
42	12/15/23	ISSUED FOR REVIEW/ISSUAL
43	12/15/23	ISSUED FOR REVIEW/ISSUAL
44	12/15/23	ISSUED FOR REVIEW/ISSUAL
45	12/15/23	ISSUED FOR REVIEW/ISSUAL
46	12/15/23	ISSUED FOR REVIEW/ISSUAL
47	12/15/23	ISSUED FOR REVIEW/ISSUAL
48	12/15/23	ISSUED FOR REVIEW/ISSUAL
49	12/15/23	ISSUED FOR REVIEW/ISSUAL
50	12/15/23	ISSUED FOR REVIEW/ISSUAL
51	12/15/23	ISSUED FOR REVIEW/ISSUAL
52	12/15/23	ISSUED FOR REVIEW/ISSUAL
53	12/15/23	ISSUED FOR REVIEW/ISSUAL
54	12/15/23	ISSUED FOR REVIEW/ISSUAL
55	12/15/23	ISSUED FOR REVIEW/ISSUAL
56	12/15/23	ISSUED FOR REVIEW/ISSUAL
57	12/15/23	ISSUED FOR REVIEW/ISSUAL
58	12/15/23	ISSUED FOR REVIEW/ISSUAL
59	12/15/23	ISSUED FOR REVIEW/ISSUAL
60	12/15/23	ISSUED FOR REVIEW/ISSUAL
61	12/15/23	ISSUED FOR REVIEW/ISSUAL
62	12/15/23	ISSUED FOR REVIEW/ISSUAL
63	12/15/23	ISSUED FOR REVIEW/ISSUAL
64	12/15/23	ISSUED FOR REVIEW/ISSUAL
65	12/15/23	ISSUED FOR REVIEW/ISSUAL
66	12/15/23	ISSUED FOR REVIEW/ISSUAL
67	12/15/23	ISSUED FOR REVIEW/ISSUAL
68	12/15/23	ISSUED FOR REVIEW/ISSUAL
69	12/15/23	ISSUED FOR REVIEW/ISSUAL
70	12/15/23	ISSUED FOR REVIEW/ISSUAL
71	12/15/23	ISSUED FOR REVIEW/ISSUAL
72	12/15/23	ISSUED FOR REVIEW/ISSUAL
73	12/15/23	ISSUED FOR REVIEW/ISSUAL
74	12/15/23	ISSUED FOR REVIEW/ISSUAL
75	12/15/23	ISSUED FOR REVIEW/ISSUAL
76	12/15/23	ISSUED FOR REVIEW/ISSUAL
77	12/15/23	ISSUED FOR REVIEW/ISSUAL
78	12/15/23	ISSUED FOR REVIEW/ISSUAL
79	12/15/23	ISSUED FOR REVIEW/ISSUAL
80	12/15/23	ISSUED FOR REVIEW/ISSUAL
81	12/15/23	ISSUED FOR REVIEW/ISSUAL
82	12/15/23	ISSUED FOR REVIEW/ISSUAL
83	12/15/23	ISSUED FOR REVIEW/ISSUAL
84	12/15/23	ISSUED FOR REVIEW/ISSUAL
85	12/15/23	ISSUED FOR REVIEW/ISSUAL
86	12/15/23	ISSUED FOR REVIEW/ISSUAL
87	12/15/23	ISSUED FOR REVIEW/ISSUAL
88	12/15/23	ISSUED FOR REVIEW/ISSUAL
89	12/15/23	ISSUED FOR REVIEW/ISSUAL
90	12/15/23	ISSUED FOR REVIEW/ISSUAL
91	12/15/23	ISSUED FOR REVIEW/ISSUAL
92	12/15/23	ISSUED FOR REVIEW/ISSUAL
93	12/15/23	ISSUED FOR REVIEW/ISSUAL
94	12/15/23	ISSUED FOR REVIEW/ISSUAL
95	12/15/23	ISSUED FOR REVIEW/ISSUAL
96	12/15/23	ISSUED FOR REVIEW/ISSUAL
97	12/15/23	ISSUED FOR REVIEW/ISSUAL
98	12/15/23	ISSUED FOR REVIEW/ISSUAL
99	12/15/23	ISSUED FOR REVIEW/ISSUAL
100	12/15/23	ISSUED FOR REVIEW/ISSUAL

City of Richmond

**TITLE: FUNCTIONAL PLAN
CRITICAL TURNING PATHS
(INTERIM)**

8880 COOK ROAD/8751 CITATION DRIVE
CITY FILE: RZ 21-932898

DMC No.:
SCALE: 1/8" = 1'-0"
DATE: 08/15/23
DRAWN BY: [Name]
CHECKED BY: [Name]
APPROVED BY: [Name]

APPENDIX 1 Preliminary Functional Road Plan

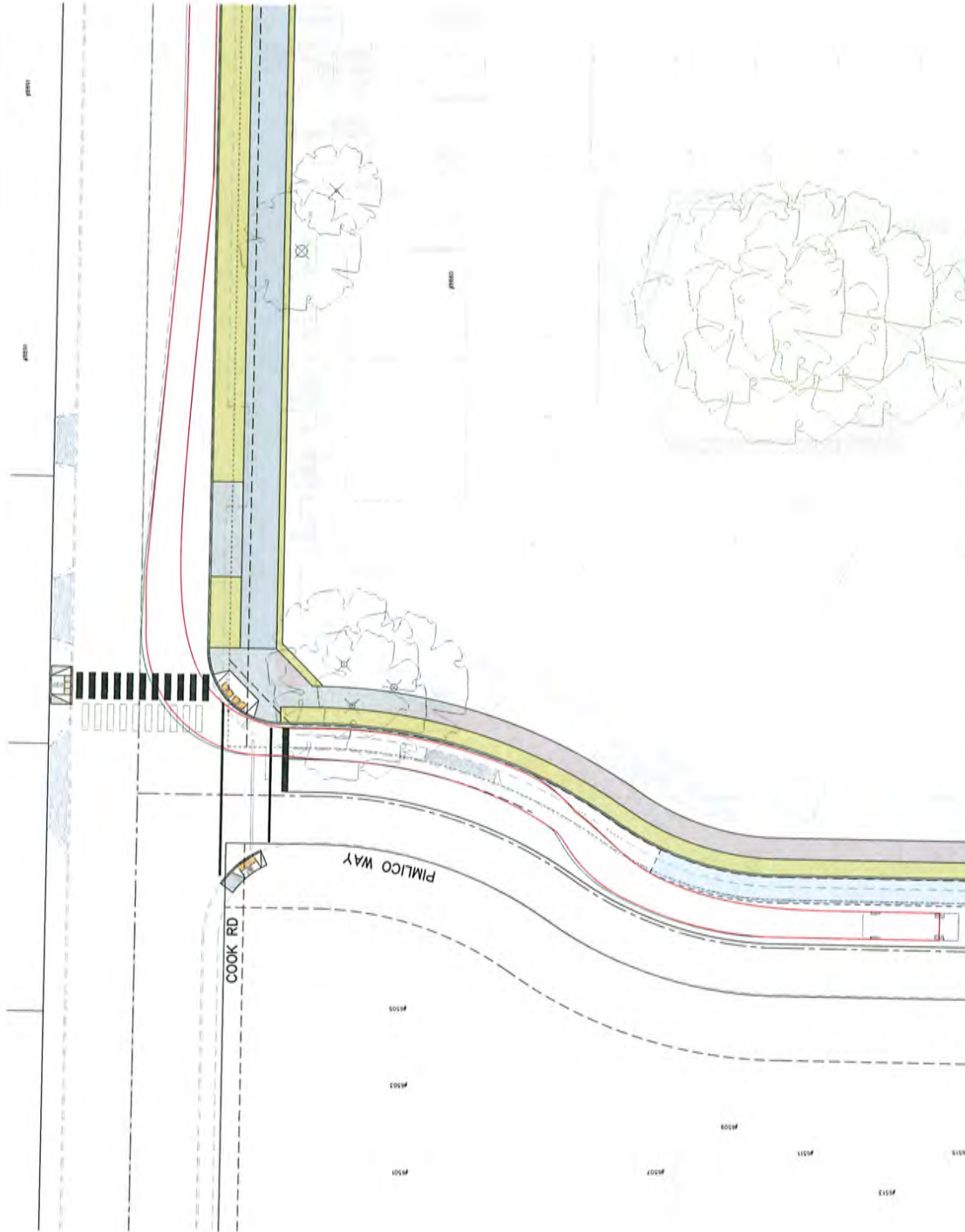

CRITICAL TURNING PATH - SU9 (RICHMOND GARBAGE/RECYCLING TRUCK)

PIMLICO WAY NORTH SIDE
SCALE: 1/8" = 1'-0"
DESIGN TURNING SPEED: 4.000M/HR

REVISIONS

NO.	DATE	DESCRIPTION
1	02/20/22	ISSUED FOR REVIEW/APPROVAL
2	02/24/22	ISSUED FOR REVIEW/APPROVAL
3	02/24/22	ISSUED FOR DISCUSSION/PRELIMINARY REVIEW
4	02/24/22	ISSUED FOR DISCUSSION/PRELIMINARY REVIEW
5	02/24/22	ISSUED FOR DISCUSSION/PRELIMINARY REVIEW
6	02/24/22	ISSUED FOR DISCUSSION/PRELIMINARY REVIEW
7	02/24/22	ISSUED FOR DISCUSSION/PRELIMINARY REVIEW
8	02/24/22	ISSUED FOR DISCUSSION/PRELIMINARY REVIEW
9	02/24/22	ISSUED FOR DISCUSSION/PRELIMINARY REVIEW
10	02/24/22	ISSUED FOR DISCUSSION/PRELIMINARY REVIEW

NOTES:

- ALL DESIGN SHALL BE IN ACCORDANCE WITH THE CITY OF RICHMOND'S STANDARD SPECIFICATIONS FOR CONSTRUCTION AND THE CITY OF RICHMOND'S STANDARD SPECIFICATIONS FOR UTILITIES.
- CONSTRUCTION SHALL BE IN ACCORDANCE WITH THE CITY OF RICHMOND'S STANDARD SPECIFICATIONS FOR CONSTRUCTION AND THE CITY OF RICHMOND'S STANDARD SPECIFICATIONS FOR UTILITIES.
- ALL UTILITIES SHALL BE DEEPENED TO THE DESIGN DEPTH AND THE CITY OF RICHMOND'S STANDARD SPECIFICATIONS FOR UTILITIES SHALL BE USED.
- ALL UTILITIES SHALL BE DEEPENED TO THE DESIGN DEPTH AND THE CITY OF RICHMOND'S STANDARD SPECIFICATIONS FOR UTILITIES SHALL BE USED.

MPT ENGINEERING CO. LTD.

EVERBRIGHT PROPERTIES INC

MPT INC. No.: R15868-PF
SHT. No.: 7 OF 9

City of Richmond

FUNCTIONAL PLAN
CRITICAL TURNING PATHS
(INTERIM)

8880 COOK ROAD/8751 CITATION DRIVE
CITY FILE: RZ 21-932698

DIMC. No.:

DESIGNER	DATE	SCALE	BY
PROJECT NO.	DATE	SCALE	BY
DATE	SCALE	BY	

APPENDIX 1 Preliminary Functional Road Plan

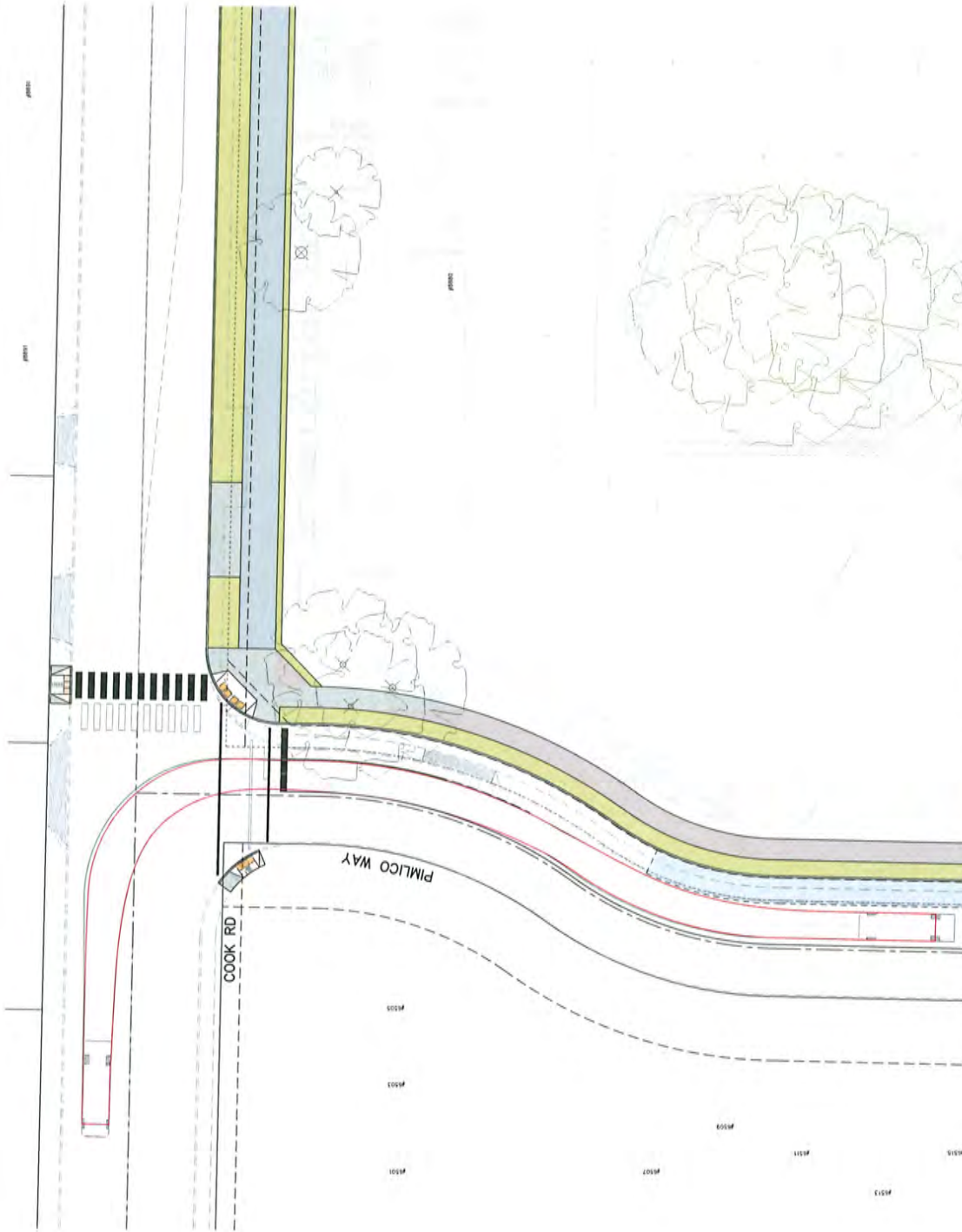

CRITICAL TURNING PATH - SUB (RICHMOND GARBAGE/RECYCLING TRUCK)

SCALE: 1" = 200' ROAD, WESTBOUND
DESIGN TURNING SPEED: 5.000M/HR

GENERAL NOTES:

- ALL UTILITIES ARE TO BE LOCATED BY THE CONTRACTOR AND SHOWN ON THE PLAN. THE CONTRACTOR SHALL BE RESPONSIBLE FOR OBTAINING ALL NECESSARY PERMITS AND APPROVALS FROM THE CITY OF RICHMOND AND THE VIRGINIA DEPARTMENT OF TRANSPORTATION AND CONSTRUCTION.
- CONTRACTOR TO VERIFY ALL UTILITIES AND LOCATIONS WITH THE CURRENT OWNER AND THE CITY OF RICHMOND. THE CONTRACTOR SHALL BE RESPONSIBLE FOR OBTAINING ALL NECESSARY PERMITS AND APPROVALS FROM THE CITY OF RICHMOND AND THE VIRGINIA DEPARTMENT OF TRANSPORTATION AND CONSTRUCTION.
- ALL UTILITIES AND LOCATIONS TO BE IN ACCORDANCE WITH THE CURRENT OWNER AND THE CITY OF RICHMOND. THE CONTRACTOR SHALL BE RESPONSIBLE FOR OBTAINING ALL NECESSARY PERMITS AND APPROVALS FROM THE CITY OF RICHMOND AND THE VIRGINIA DEPARTMENT OF TRANSPORTATION AND CONSTRUCTION.
- CONTRACTOR TO VERIFY ALL UTILITIES AND LOCATIONS WITH THE CURRENT OWNER AND THE CITY OF RICHMOND. THE CONTRACTOR SHALL BE RESPONSIBLE FOR OBTAINING ALL NECESSARY PERMITS AND APPROVALS FROM THE CITY OF RICHMOND AND THE VIRGINIA DEPARTMENT OF TRANSPORTATION AND CONSTRUCTION.

NOTES:

- ALL UTILITIES ARE TO BE LOCATED BY THE CONTRACTOR AND SHOWN ON THE PLAN. THE CONTRACTOR SHALL BE RESPONSIBLE FOR OBTAINING ALL NECESSARY PERMITS AND APPROVALS FROM THE CITY OF RICHMOND AND THE VIRGINIA DEPARTMENT OF TRANSPORTATION AND CONSTRUCTION.
- CONTRACTOR TO VERIFY ALL UTILITIES AND LOCATIONS WITH THE CURRENT OWNER AND THE CITY OF RICHMOND. THE CONTRACTOR SHALL BE RESPONSIBLE FOR OBTAINING ALL NECESSARY PERMITS AND APPROVALS FROM THE CITY OF RICHMOND AND THE VIRGINIA DEPARTMENT OF TRANSPORTATION AND CONSTRUCTION.
- ALL UTILITIES AND LOCATIONS TO BE IN ACCORDANCE WITH THE CURRENT OWNER AND THE CITY OF RICHMOND. THE CONTRACTOR SHALL BE RESPONSIBLE FOR OBTAINING ALL NECESSARY PERMITS AND APPROVALS FROM THE CITY OF RICHMOND AND THE VIRGINIA DEPARTMENT OF TRANSPORTATION AND CONSTRUCTION.
- CONTRACTOR TO VERIFY ALL UTILITIES AND LOCATIONS WITH THE CURRENT OWNER AND THE CITY OF RICHMOND. THE CONTRACTOR SHALL BE RESPONSIBLE FOR OBTAINING ALL NECESSARY PERMITS AND APPROVALS FROM THE CITY OF RICHMOND AND THE VIRGINIA DEPARTMENT OF TRANSPORTATION AND CONSTRUCTION.

MPT ENGINEERING CO. LTD.
EVERBRIGHT PROPERTIES INC

MPT ENG. No.: R15966-PP
SHT. No.: 9 OF 9

NO.	DATE	DESCRIPTION
1	12/10/22	FOR REVIEW
2	12/10/22	FOR REVIEW
3	12/10/22	FOR REVIEW
4	12/10/22	FOR REVIEW
5	12/10/22	FOR REVIEW
6	12/10/22	FOR REVIEW
7	12/10/22	FOR REVIEW
8	12/10/22	FOR REVIEW
9	12/10/22	FOR REVIEW
10	12/10/22	FOR REVIEW

City of Richmond

FUNCTIONAL PLAN
CRITICAL TURNING PATHS

8880 COOK ROAD/8751 CITATION DRIVE
CITY FILE: RZ 21-932699

DWG. No.:
DATE: 12/10/22
SCALE: 1" = 200'



**Richmond Official Community Plan Bylaw 7100
Amendment Bylaw 10395**

The Council of the City of Richmond, in open meeting assembled, enacts as follows:

1. Richmond Official Community Plan Bylaw 7100, Schedule 2.10 (City Centre Area Plan), is amended:

- a) At Section 3.2.5 Sub-Area B.1, by deleting the following:

“Capstan Station Bonus

Development sites for which net density is permitted to exceed 2.0 FAR in the Capstan Station Bonus area may be considered under 3.2.6 Sub-Area B.2.”;

and replacing it with:

“Density Consideration

Development sites for which net density is permitted to exceed 1.2 FAR may be considered under 3.2.6 Sub-Area B.2.”;

- b) At Section 3.2.6 Sub-Area B.2, by deleting the following:

“Capstan Station Bonus and Spires Road Area

Development sites in these areas for which net density is permitted to exceed 2.0 FAR may be considered under 3.2.7 Sub-Area B.3.”;

and replacing it with:

“Density Consideration

Development sites for which net density is permitted to exceed 2.0 FAR may be considered under 3.2.7 Sub-Area B.3.”

- c) At Section 3.2.7 Sub-Area B.3, by deleting the following:

“Capstan Station Bonus

Development sites for which net density is permitted to exceed 3.0 FAR in the Capstan Station Bonus area may be considered under 3.2.8 Sub-Area B.4.”;

and replacing it with:

“Density Consideration

Development sites for which net density is permitted to exceed 3.0 FAR may be considered under 3.2.8 Sub-Area B.4.”

- d) At Section 4.0 Implementation & Phasing Strategies, Policy 4.1(n), by deleting the existing text:

“Furthermore, as determined to the satisfaction of the City, the applicable density bonus may be increased on a site-specific basis for rezoning applications that provide additional affordable housing and/or market rental housing to address community need.”;

and replacing it with:

“Furthermore, as determined to the satisfaction of the City, the applicable density bonus may be increased and alternative housing forms may be considered, on a site-specific basis for rezoning applications that provide additional affordable housing and/or market rental housing to address community need.”

- 2. This Bylaw may be cited as **“Richmond Official Community Plan Bylaw 7100, Amendment Bylaw 10395”**.

FIRST READING

PUBLIC HEARING

SECOND READING

THIRD READING

ADOPTED

CITY OF RICHMOND
APPROVED by EL
APPROVED by Manager or Solicitor JH

MAYOR

CORPORATE OFFICER



**Richmond Zoning Bylaw 8500
Amendment Bylaw 10396 (RZ 21-932698)
8880 Cook Road/8751 Citation Drive**

The Council of the City of Richmond, in open meeting assembled, enacts as follows:

1. That the Mayor and Clerk are hereby authorized to execute any documents necessary to discharge “Land Use Contract (LUC 025)”, having charge number RD19308, including all amendments, modifications and extensions to charge number RD19308 from the following area:

P.I.D. 030-506-981
Parcel A Sections 9 and 10 Block 4 North Range 6 West New Westminster District Plan EPP83741
2. Richmond Zoning Bylaw 8500, as amended, is further amended at Section 3.4 [Use and Term Definitions] by adding the following new definitions in the correct alphabetical order:
 - a) “**Moderate income rental unit** means a **dwelling unit** that is subject to a **moderate income rental housing agreement**”; and
 - b) “**Moderate income rental housing agreement** means an agreement in a form satisfactory to the **City** that limits the occupancy of the **dwelling unit** that is subject to the agreement to persons, families and **households** that qualify for moderate income housing based on their **household** income level, that restricts the occupancy of the **dwelling unit** to rental tenure, and that prescribes a maximum rental rate and rate of increase of rental rate for the **dwelling unit**.”
3. Richmond Zoning Bylaw 8500, as amended, is further amended at Section 18.32 [Low Rise Apartment and Town Housing (ZLR32) – Brighthouse Village (City Centre)] by:
 - a) Deleting all references to the “area identified as “B” on Diagram 1, Section 18.32.4.7”;
 - b) Deleting the label “B” identifying the area as “B” on Diagram 1, Section 18.32.4.7; and
 - c) Making numbering, text and graphic amendments as required to accommodate the identified bylaw amendments.

4. Richmond Zoning Bylaw 8500, as amended, is further amended by inserting as Section 18.44 thereof the following:

“ **18.44 Low Rise Rental Apartment (ZLR44) – Brighthouse Village (City Centre)**

18.44.1 Purpose

This zone provides for low rise **residential rental tenure apartment housing** and compatible **secondary uses**. Additional **density** is provided to achieve, among other things, **City objectives** in respect to **moderate income rental units**, and **market rental units**.

18.44.2 Permitted Uses

- **housing, apartment**
- **housing, town**

18.44.3 Secondary Uses

- **boarding and lodging**
- **home business**

18.44.4 Permitted Density

1. For the purpose of this **zone**, the calculation of **floor area ratio** is based on a **site area** of 11,392 m².
2. The maximum **floor area ratio** is 0.6 together with an additional 0.1 **floor area ratio**, provided that the additional **floor area** is used entirely to accommodate indoor **amenity space**.
3. Notwithstanding Section 18.44.5.1, the reference to “0.6” is further increased to a higher **floor area ratio** of “2.10” provided that:
 - a) the **owner** provides **moderate income rental units** on the **site**, having a combined **building area** of at least 3,417.6 m² or 0.3 FAR, whichever is greater, which **building area** shall comprise the combined **habitable space** of the total number of **moderate income rental units** and a proportional share of the **floor area** of common space in the **building** (e.g., circulation and lobbies), excluding the **building area** of **market rental units** and indoor **amenity space**;
 - b) the **owner** enters into a **moderate income rental housing agreement** with respect to the **moderate income rental units** and registers the **moderate income rental housing agreement** against title to the **lot** and files a notice in the Land Title Office;
 - c) the **owner** provides **market rental units** on the **site**, having a combined **building area** of no more than 20,505.6 m² or 1.8 FAR, whichever is less, which **building area** shall comprise the combined **habitable space** of the total number of **market rental units** and a proportional share of the **floor area** of common space in the **building** (e.g., circulation and lobbies), excluding the **building area** of **moderate income rental units** and indoor **amenity space**; and

- d) the **owner** enters into a **market rental agreement** with respect to the **market rental units** and registers the **market rental agreement** against title to the **lot** and files a notice in the Land Title Office;

18.44.5 Permitted Lot Coverage

1. The maximum **lot coverage** for **buildings** is 60%.
2. No more than 80% of a **lot** may be occupied by **buildings, structures** and **non-porous surfaces**.
3. 20% of the **lot area** is restricted to **landscaping** with live plant material.

18.44.6 Yards & Setbacks

1. The minimum **setback** from any **road** is 3.0 m.

18.44.7 Permitted Heights

1. The maximum **height** for **buildings** is 15.0 m, except this may be increased to 25.0 m if a proper interface is provided with adjacent **buildings** and areas secured by the City for **road** and **park** purposes, as specified in a Development Permit approved by the City.
2. The maximum **height** for **accessory buildings** is 5.0 m.
3. The maximum **height** for **accessory structures** is 12.0 m.

18.44.8 Subdivision Provisions/Minimum Lot Size

1. The minimum **lot area** is 11,000 m².

18.44.9 Landscaping & Screening

1. **Landscaping** and **screening** shall be provided according to the provisions of Section 6.0.

18.44.10 On-Site Parking and Loading

1. On-site **vehicle** and bicycle parking and loading shall be provided according to the standards set out in Section 7.0, except that:
 - a) the minimum number of **parking spaces** shall be:
 - i) for **moderate income rental unit** residents: 0.4 **parking spaces** per **dwelling unit**;
 - ii) for **market rental unit** residents: 0.5 **parking spaces** per **dwelling unit**;
 - iii) for visitor **parking**: 0.16 **parking spaces** per **dwelling unit**; and

- b) the minimum number of Class 1 on-site bicycle parking spaces for **apartment housing** units with one or more bedrooms shall be 1.9 spaces per **dwelling unit**.
- c) The minimum number of on-site **loading spaces** required for residential **uses** is one medium size **loading space**.

18.44.11 Residential Rental Tenure

- 1. A **dwelling unit** located anywhere in this **zone** shall only be **used** for **residential rental tenure**.

18.44.12 Other Regulations

- 1. **Telecommunication antenna** must be **building-mounted** and located a minimum 20.0 m above the ground (i.e., on a roof of a **building**).
 - 2. In addition to the regulations listed above, the General Development Regulations in Section 4.0 and the Specific Use Regulations in Section 5.0 apply.
5. The Zoning Map of the City of Richmond, which accompanies and forms part of Richmond Zoning Bylaw 8500, is amended by repealing the existing zoning designation of the following area and by designating it “**Low Rise Rental Apartment (ZLR44) – Brighthouse Village (City Centre)**”:

P.I.D. 030-506-981

Parcel A Sections 9 and 10 Block 4 North Range 6 West New Westminster District Plan EPP83741.

- 6. This Bylaw may be cited as “**Richmond Zoning Bylaw 8500, Amendment Bylaw 10396**”.

FIRST READING

A PUBLIC HEARING WAS HELD ON

SECOND READING

THIRD READING

OTHER CONDITIONS SATISFIED

ADOPTED

CITY OF RICHMOND
APPROVED by EL
APPROVED by Director of Solicitor



MAYOR

CORPORATE OFFICER