



City of Richmond

Report to Committee

To Public Works & Transportation Nov 19, 2008

To: Public Works and Transportation Committee
From: Dave Semple
Director of Parks and Public Works
Operations
Re: 2007 Annual Water Quality Report

Date: November 7, 2008
File: 10-6650-08-01

Staff Recommendation

That the 2007 Annual Water Quality Report (dated November 7, 2008 from the Director of Parks and Public Works Operations) be received for information and be made available to the public as required by the Drinking Water Protection Act.

Dave Semple PER:

Dave Semple
Director of Parks and Public Works Operations
(604-233-3350)

Att.

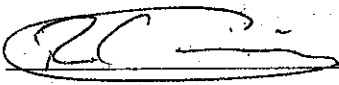
FOR ORIGINATING DEPARTMENT USE ONLY			
ROUTED TO:	CONCURRENCE		CONCURRENCE OF GENERAL MANAGER
			
REVIEWED BY TAG	YES <input checked="" type="checkbox"/> <i>MSK</i>	NO <input type="checkbox"/>	REVIEWED BY CAO
			YES <input checked="" type="checkbox"/> <i>MSK</i>
			NO <input type="checkbox"/>

Staff Report

Origin

The purpose of this report is to meet the British Columbia Drinking Water Protection Regulations (BCDWPR) that were adopted by the Province in May of 2003. The Regulations instruct all water purveyors to prepare and make public an annual report of the water quality monitoring results as required by the regulation and our operating permit.

Finding of the facts

Richmond enjoyed high quality, safe drinking water through 2007. The City operates a water utility under permit by the Vancouver Coastal Health Authority (VCHA). In 2007, the City of Richmond purchased 39.5 million cubic meters of water from the GVRD, a 5% decrease from 2006. This water was supplied to approximately 182,600 residents. This report provides detail analysis of the City of Richmond's water quality audit. It is key for Richmond residents to note that weekly water quality samples are collected by City staff, with temperature, turbidity, chlorine residual, and bacterial analysis carried-out by the GVRD. 2007 water quality sampling results are as follows:

- The City of Richmond met all requirements for water quality concerning bacterial analysis. This includes stringent requirements for fecal and total coliforms.
- Turbidity (Water Clarity), remained a challenge in 2007 due to heavy rain falls at GVRD watersheds. Provincial drinking water standards for turbidity were *not* met at the GVRD source 16.78% of the time. With the completion of the Seymour-Capilano filtration project in December, 2008 turbidity will be reduced significantly. This typically does not pose a health and safety risk but impact the clarity of drinking water.
- All but a few water samples tested for pH were within the aesthetically desirable range of 6.8 to 7.2 pH, again, a steady improvement over pH levels in previous years.
- 100% of samples met the City's guideline for minimal chlorine residual (0.20 mg/L) Chlorine residual is a measurement of the level of disinfectant contained in the water system at the time of distribution.
- 5 samples out of 1,491 or 0.34% exceeded regulated levels for Heterotrophic Plate Count (HPC's), however these results did not correlate to increased levels fecal or total coliform bacteria. The corresponding sections of main were flushed until a satisfactory result was obtained.
- Trihalomethanes (THMs) and Haloacetic Acids (HAAs) are potentially harmful disinfection by-products resulting from the chlorination process. Average levels of THMs were all less than 47 parts per billion, within the Guidelines for Canadian Drinking Water Quality.

Analysis

Richmond residents, again, enjoyed high quality drinking water in 2007. While cloudiness (turbidity), temperature, and low pH were occasional aesthetic concerns, the protected nature of the GVWD watersheds allowed the City to supply water to residents with a low potential for micro-organisms. The City continues to make every effort to maintain the quality and integrity of the water distribution system. Annual maintenance, staff certification programs, and the timely replacement of water main ensure the City of Richmond's water distribution system will remain intact well into the future.

Financial Impact

No impacts.

Conclusion

The City of Richmond continues to improve and upgrade its water distribution system, with water sample test results indicating a significant improvement in water quality over the past number of years. The City of Richmond remains diligent in ensuring this system is maintained to the high standards expected by Richmond residents. The contingency plans to deal with an emergency event are thoroughly thought out and are up to date.

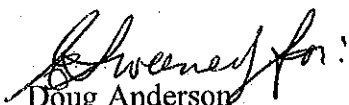
Doug Anderson
Manager, Water Services
(604-233-3334)

DA:da

City of Richmond



2007 ANNUAL WATER QUALITY REPORT

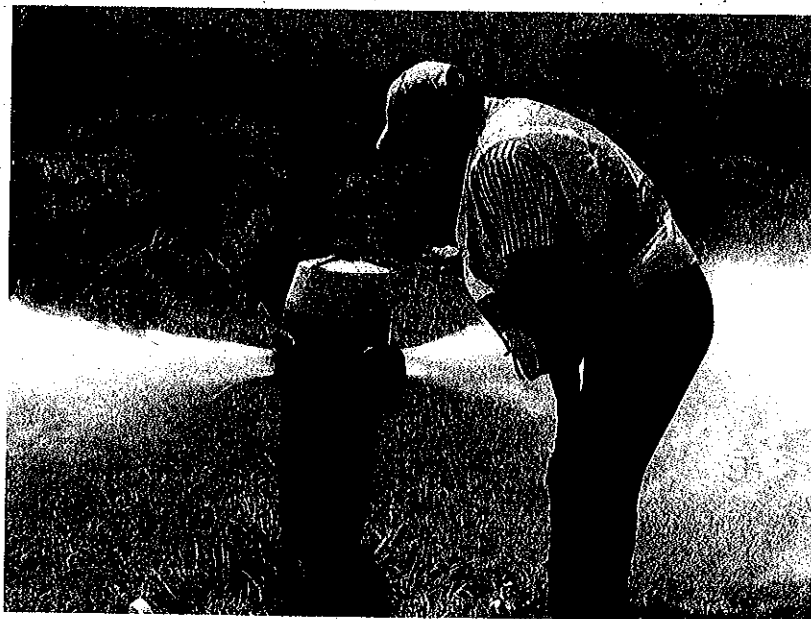

TABLE OF CONTENTS

1. EXECUTIVE SUMMARY 4

2. INTRODUCTION..... 5

3. GREATER VANCOUVER WATER DISTRICT 6

4. SOURCE WATER QUALITY 7

5. WATER DISTRIBUTION SYSTEM OVERVIEW..... 7

6. WATER QUALITY MONITORING 8

7. PHYSICAL PARAMETERS..... 9

8. CHEMICAL PARAMETERS..... 11

9. CHALLENGES AND ISSUES 12

10. CURRENT AND PROPOSED WORK 13

11. ANNUAL SYSTEM MAINTENANCE 13

12. PUBLIC NOTIFICATION 14

13. OPERATOR QUALIFICATIONS AND SYSTEM CLASSIFICATION..... 15

14. SECURITY MEASURES..... 16

15. EMERGENCY RESPONSE PLAN 16

16. CONCLUSION 17

TABLES AND APPENDICES

TABLE 1 – OVERVIEW OF RICHMOND’S WATER DISTRIBUTION NETWORK..... 7

TABLE 2 - SUMMARY OF WATER TEMPERATURE IN THE DISTRIBUTION SYSTEM..... 10

TABLE 3 – SUMMARY OF CHLORINE RESIDUAL TESTS 11

TABLE 4 – AGENCY NOTIFICATION FOR SITUATIONS DRINKING WATER SAFETY..... 16

APPENDIX 1: DRINKING WATER/WATER QUALITY WEBSITES AND REFERENCES 18

APPENDIX 2: COMPLETE 2007 CITY OF RICHMOND WATER QUALITY RESULTS 20

APPENDIX 3 : CITY OF RICHMOND S.C.A.D.A AND PRESSURE TESTING SITES 72

APPENDIX 4 : CITY OF RICHMOND WATER SAMPLING SITES 73

APPENDIX 5 : THM AND HAA TEST RESULTS 75

APPENDIX 6 : CITY OF RICHMOND 2007 HEAVEY METAL TESTING RESULTS 76

APPENDIX 7 : SAMPLE DRINKING WATER QUALITY ADVISORY 78

APPENDIX 8 : SPECIFIC EMERGENCY RESPONSE PLANS81

- Fecal of E. Coli Positive Response
- Chemical of Biological Contamination Response
- Turbidity Response
- Interruption of Primary/Secondary Disinfection
- Loss of Pressure Response
- Main Breaks Response

Executive Summary

The purpose of this report is to outline the City of Richmond's efforts at maintaining water quality in the water distribution system. The City of Richmond operates a water utility under permit by the Vancouver Coastal Health Authority (VCHA). In 2007, the City of Richmond purchased 39.5 million cubic meters of water from the GVRD, a 5% decrease from 2006. This water was supplied to approximately 182,600 residents.

This report provides detailed analysis of the City of Richmond's water quality audit. Weekly water quality samples are collected by City staff, with temperature and, chlorine residual recorded by City staff. Further turbidity and bacterial analysis is carried-out by the GVRD. 2007 water quality sampling results are as follows:

- The City of Richmond met all requirements for water quality concerning bacterial analysis. This includes stringent requirements for fecal and total coliforms levels.
- Turbidity (cloudy water), remained a challenge in 2007 due to heavy rain falls at GVRD watersheds. Provincial drinking water guidelines for turbidity were *not* met 16.78% of the time. With the completion of the Seymour-Capilano filtration project in 2009 turbidity will be reduced significantly.
- All water samples tested for pH were within the aesthetically desirable range of 6.8 to 7.2 pH, a steady improvement over pH levels in previous years.
- 100% of samples met the city's Guidelines for Canadian Drinking Water Quality "GCDWQ" for minimum chlorine residual (0.20 mg/L). Chlorine residual is a measurement of the level of disinfectant contained in the water system at the time of distribution. This is a significant improvement over previous years.
- Of the 1543 samples collected 5 or 0.34% exceeded regulated levels for Heterotrophic Plate Count HPC's, however these results did not correlate to increased levels fecal or total coliform bacteria. The corresponding sections of main were flushed until a satisfactory result was obtained.
- Trihalomethanes (THMs) and Haloacetic Acids (HAAs) are potentially harmful disinfection by-products resulting from the chlorination process. Average levels of THMs were approximately 47 ppb, within the GCDWQ. Although monitored, HAAs are not regulated in Canada, a maximum level of 60 ppb has recently been adopted in the United States.

Richmond residents enjoyed high quality drinking water in 2007. While turbidity (cloudy water), temperature, and low pH were occasional aesthetic concerns, the protected nature of the GVWD watersheds allowed the City to supply water to residents with a low potential for micro-organisms. The city continues to make every effort to maintain the quality and integrity of the water distribution system. Annual maintenance, staff certification programs, and the timely replacement of water main ensure the City of Richmond's water distribution system will remain intact well into the future.

Introduction

The City of Richmond implemented a Drinking Water Quality Monitoring Program in 2002. This monitoring program was developed in accordance with the *Water Quality Monitoring and Reporting Plan for the GVRD and Member Municipalities*, the Guidelines for Canadian Drinking Water Quality (GCDWQ), and input from the Vancouver Coastal Health Authority.

The Annual Drinking Water Quality Report is required by the Vancouver Coastal Health Authority to receive an operating permit and has been reviewed by Richmond's Medical Health Officer (MHO). As requested, this report will be made public. It provides important information to Richmond residents concerning Richmond's water distribution system

As a water purveyor, Richmond must comply with provincial legislation, including the Drinking Water Protection Act, and British Columbia Drinking Water Protection Regulations (BCDWPR). Information is also compared to the federal GCDWQ. Under these pieces of legislation the City of Richmond is required to:

- Develop a process to notify the MHO of any condition that could render drinking water unsafe.
- Implement a sampling program that adequately represents all areas within the City
- Meet the requirements of the BCDWPRA, and ensure test results are immediately available to the MHO.
- Receive an annual construction permit for the construction, installation and extension of the water distribution system.
- Ensure the City's water distribution system is classified under the criteria for the Environmental Operators Certification Program and that water operations staff are certified to the same level as the distribution system.
- Produce an annual public report detailing the results of the city's water quality monitoring program

Figure 1 : GVWD Overview

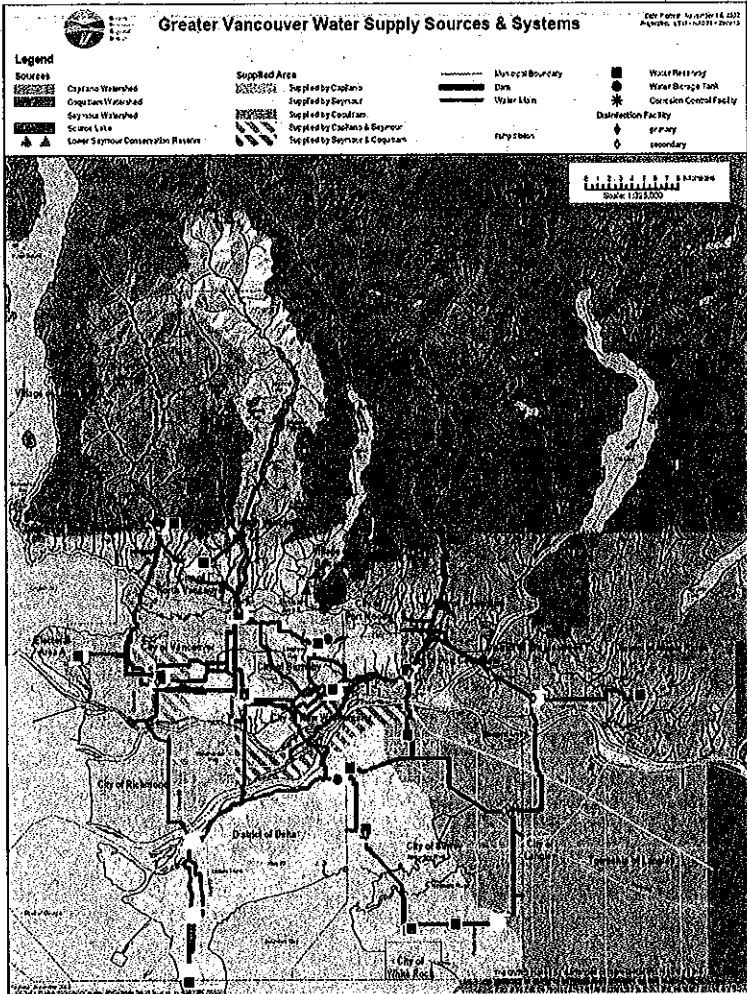

Greater Vancouver Water District

The City of Richmond purchases approximately 39 million cubic metres of drinking water from the Greater Vancouver Water District (GVWD) per year, similar to other jurisdictions in the Lower Mainland.

Regional water is supplied by three watersheds. These are: the Capilano Reservoir (40%), the Seymour Reservoir, (40%) and the Coquitlam Reservoir (20%). Richmond receives the majority of its water from the Capilano reservoir.

Water from these reservoirs can be directed through a series of valves and transmission water mains to any City or Municipality within the GVWD.

During periods of turbidity (cloudy water), the reservoir with the highest turbidity is often taken off line. Water is then supplied by the remaining reservoirs.

In 2007 the GVWD continued construction of the Seymour-Capilano Filtration Project. This treatment plant will filter up to 2 billion liters of water per day, with a final construction cost of \$650 million. This treatment plant is planned to be in operation by 2008/2009.

Figure 2: GVRD Seymour-Capilano Water Treatment Project

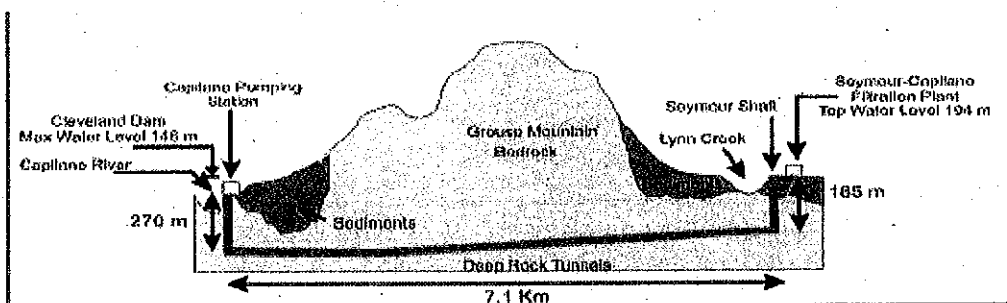

Source Water Quality

Source water is the name for water provided by the GVRD, directly from the watersheds or source. Source water is tested for a number of microbiological, chemical, and physical parameters. For information related to source water, refer to *The Greater Vancouver Water District Quality Control Annual Report, 2007*, available from the GVRD's website, <http://www.gvrd.bc.ca/water/pdfs/QualityControlAnnualWaterReport2007-Volume1.pdf>

Water Distribution System Overview

The City of Richmond's water distribution system begins at 14 separate connections points along GVRD's transmission mains. At each connection point there is a City owned pressure reducing valve chamber. The City's responsibility for water quality begins at this chamber and ends at the residential/commercial property line. An outline of the city's water supply and distribution system is provided below

Table 1 – Overview of Richmond's Water Distribution Network

Water Assets	2007 Count
Water Works Valves	5297
Water Works Hydrants	4449
Water Works PRV Chambers	14
Water Works Pigging Chambers	7
Water Works Caps	515
Water Mains	626.64 Km
Water Connections	14102

Figure 3: SCADA System Architecture

The City maintains 14 pressure-reducing valve stations (PRV's). These stations decrease the transmission pressure of GVRD's mains to Richmond's operating pressure. 9 of these facilities are connected to a remote telemetry system (S.C.A.D.A.), that provides real time data on water quality, pressure, and volume. It also allows certified water staff to react to problems quickly and effectively, 24 hours a day. S.C.A.D.A. monitoring equipment will be installed in the 5 remaining PRV stations to ensure early response to any problems with the water distribution system. The location of the City's current S.C.A.D.A. and Pressure Monitoring sites can be found in Appendix 3.

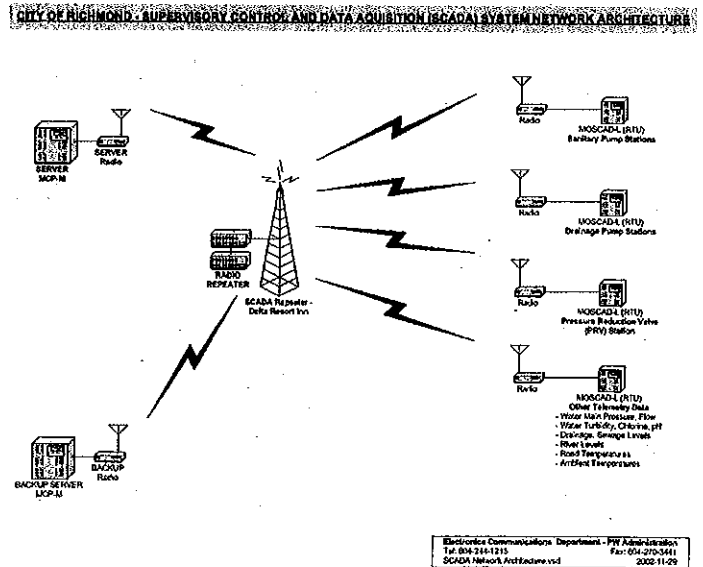

Water Quality Monitoring

The City monitors water quality at 30 water-sampling sites. These sites are strategically located across the City to give a good representation of the City's water quality throughout its distribution network (*Appendix 4*). In 2007, these sample results were reviewed by the Vancouver/Richmond Coastal Health Authority to ensure the drinking water meets the health needs of Richmond residents. Weekly samples are collected by City staff with turbidity and bacteriological analysis carried-out by the GVRD.

Figure 4a: Water Sample Collection

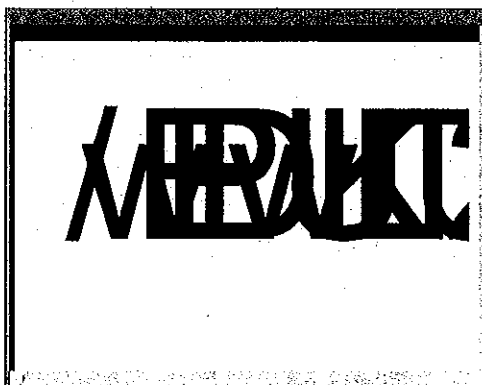
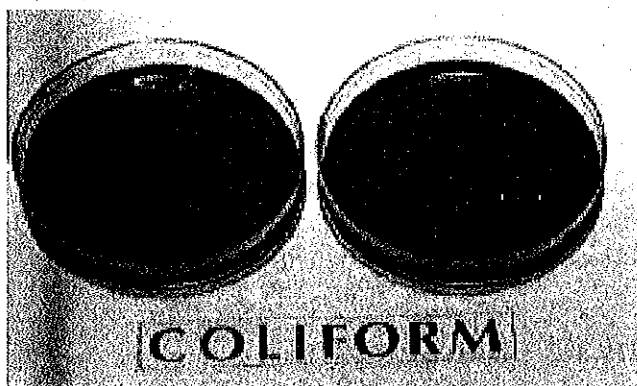

Figure 4b: Laboratory Test Sample
Clear Coliform Detected



Bacteriological Tests

The City of Richmond and GVRD conduct bacteriological tests for total coliforms, fecal coliforms and heterotrophic plate counts (HPC). The presence of these indicator organisms in drinking water signal that the water is contaminated and may contain potentially harmful bacteria, viruses or parasites. As of April 1, 2006, the BC Drinking Water Protection Regulations required additional monitoring for *Escherichia coli* (*E. coli*).

Total Coliforms

Total coliform bacteria reproduce in water, soil, or the digestive systems of animals. The presence of total coliforms indicates water may have been contaminated and that the disinfection process is not adequate. Provincial standards state that no sample can contain more than 10 total coliforms per 100 milliliters, and that 90 percent of samples in a 30-day period must have zero coliform organisms.

Fecal Coliforms

Fecal coliforms are found in the digestive systems of warm-blooded animals and are key indicators of sewage contamination. Due to diseases and parasites which are spread through sewage, provincial standard state there can be no detectable fecal coliforms per 100mL sample.

Results

In 2007, 1,543 water samples were taken by City staff and analyzed by the GVRD. All samples met drinking water requirements for fecal and total coliforms. The City of Richmond was in compliance with BC Drinking Water Protection Regulations (BCDWPR) for bacteria in 2007. The standard response to a failed sample is to: re-sampling the site, flush the water main, and re-sampling again. The water main is then isolated to one feed until test results confirm compliance with BCDWPR regulation.

Heterotrophic Plate Count

HPC tests measure aerobic heterotrophic bacteria. This test is useful in monitoring the effectiveness of disinfection and in assessing changes in water quality during treatment and distribution. HPC tests indicate the onset of bacterial growth within the distribution system usually due to stagnant water contained in dead ends and low flow water mains. In 2007, 5 samples out 1,543 exceeded regulated levels for HPC's, >500 CFU/mls, however these results did not correlate to increased levels of fecal or total coliform bacteria. The corresponding sections of main were flushed until a satisfactory result was obtained.

Physical Parameters

Water in Richmond's distribution system is tested for the physical parameters of turbidity and temperature at the same time as bacteriological testing. Information is also collected on the taste and odour of Richmond's water by actively tracking water quality complaints.

Turbidity

The GVRD is responsible for the quality of Richmond's source water. Turbidity, a measure of water clarity, remained in non-compliance for periods of 2007. Turbidity is measured in Nephelometric Turbidity Units (NTU). In 2001 the Chief Medical Health Officer (MHO) gave instructions to the Greater Vancouver Regional District (GVRD) that it must meet the British Columbia Drinking Water Protection Regulation's (BCDWPR) criteria for drinking water quality. The guideline for turbidity (cloudiness) is established at ≤ 1 NTU. Early in 2006, Health Canada published a new guideline for turbidity which include requirements for unfiltered water sources.

The new guideline allows turbidity levels up to 5 NTUs providing source water protection, monitoring and water treatment requirements are met including increased levels of residual chlorine. We are concerned about turbidity because studies have shown that as turbidity increases, the risk of gastrointestinal illness increases. Increased turbidity compromises the drinking water disinfection process.

In general, sites with elevated turbidity are located in sections of the distribution network where there is low demand on the water system, or dead end water mains. During the year, when sampling reveals a turbidity level greater than >5 NTU, corresponding sections of water main are flushed until a satisfactory result is obtained.

The picture below demonstrates the differences between a reservoir with a turbidity level below 1 NTU and one above 50 NTU. Occurrences of high turbidity in supply reservoirs are a direct result of storm water runoff.

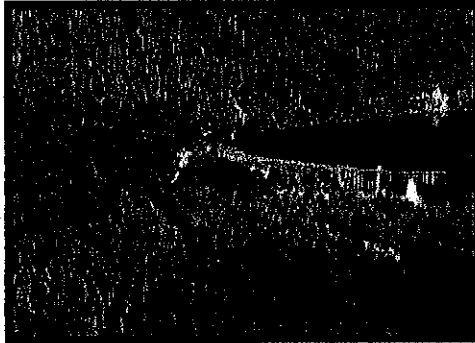

Figure 6a: Seymour Lake 1 NTU
November 2000

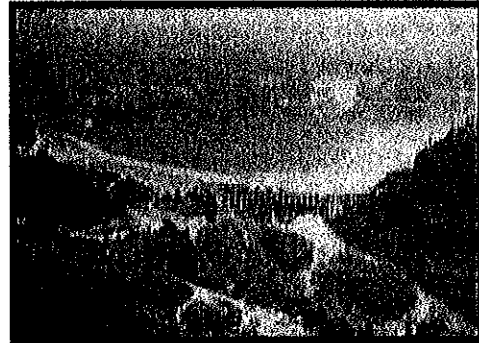

Figure 6b: Seymour Lake 50 NTU
May 1990

In 2007 most samples in the City's distribution system met the aesthetic objective of ≤ 5 NTU at the tap. Richmond's test results indicates that 5 sites over 4 days or 6 samples of 1543 samples did not meet the aesthetic objective due to turbidity driven rain events.

The BCDWPR requirement for turbidity of ≤ 1 NTU was not met for 259 of 1,543 samples. With the completion of the GVRD's \$650 million water treatment plant in 2009 this problem will be reduced significantly.

Temperature

High temperatures in the distribution system can affect the residual level of chlorine and can contribute to bacterial re-growth. Typically, the temperature of drinking water in the distribution system rises during summer months. Samples exceeded the aesthetic guideline of 15 °C 92 times out of 1543 samples with temperatures as high as 20 °C recorded.

Table 2 - Summary of Water Temperature in the Distribution System

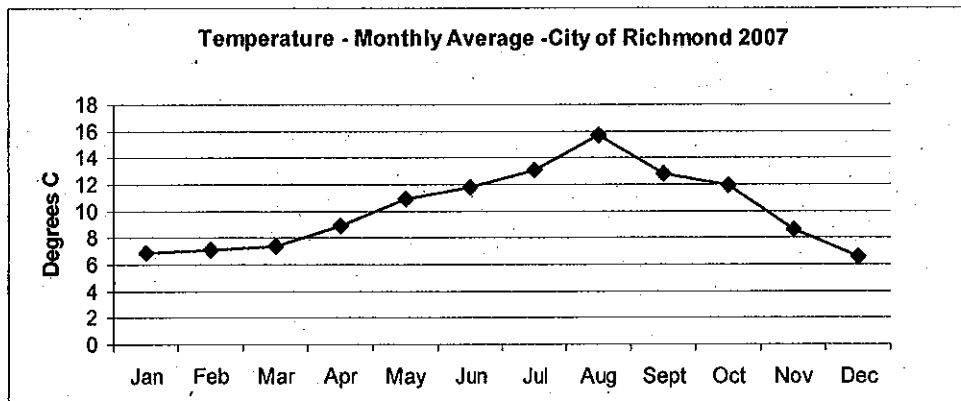

Taste and Odour

Taste and odor are only monitored in response to customer complaints. Records indicate that 9 complaints were received regarding taste and odour in 2007. These complaints generally relate to high levels of residual chlorine, corresponding sections of water main are flushed until a satisfactory result is obtained.

Chemical Parameters

The City of Richmond in partnership with the GVRD tests for the following Chemical parameters chlorine residual, trihalomethanes (THM), haloacetic acids (HAA), and pH. Periodic testing is also undertaken for heavy metals

Free Chlorine Residual

Chlorine residual is a measurement of the disinfectant remaining in the distribution system. Ensuring proper levels of chlorine in the distribution system is essential in protecting Richmond's water supply from bacterial contamination. In recent years, the City has taken great strides to improving chlorine residuals, by implementing various flushing programs. In 2007, the majority of all samples met the guideline for chlorine residuals. In cases where testing revealed chlorine levels of less than the standard, water mains were flushed to obtain an acceptable level of chlorine as per GCDWQ.

Table 3 – Summary of Chlorine Residual Tests

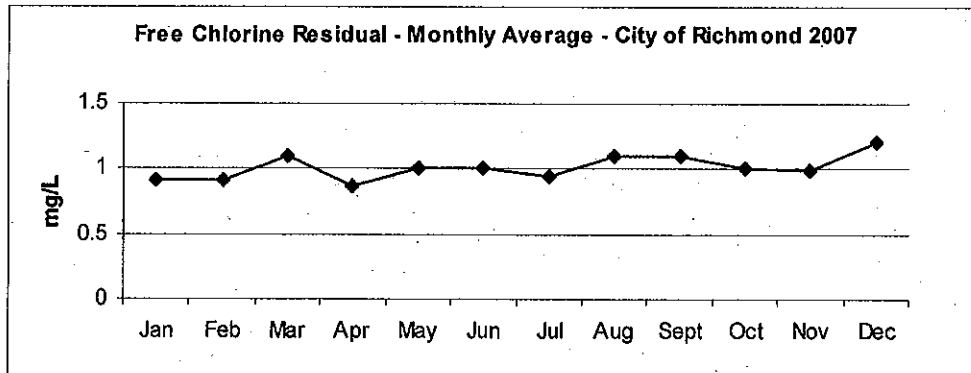

Disinfection By-Products

Chlorination by-products are potentially harmful compounds formed by the interaction of chlorine ion drinking water with naturally occurring organic substances. Two common chlorination by-products are Trihalomethanes (THMs) and Haloacetic Acids (HAAs). The health risks associated with THMs in drinking water, include multiple routes of exposure to THMs via drinking water including ingestion, and both inhalation and skin absorption from showering and bathing.

Currently there are no regulations or guidelines for HAA in Canada, a maximum level of 60 ppb has recently been adopted in the United States. THMs are not actually regulated and are only a guideline as they only come under GCDWQ with an interim maximum acceptable concentration (IMAC) of 100 parts per billion (ppb).

The 100 ppb level for THMs is based on an annual average. High levels on a particular day are not of concern unless they are consistently high. Typically, levels will be highest in the summer and lowest in the winter months. The City utilized the GVRD laboratory to perform quarterly tests for HAA's and THM's. These were carried out at representative sampling sites in accordance with a joint GVRD/Richmond monitoring plan. In 2007 all results were within acceptable levels in the GCDWQ. (Appendix 5)

pH Value

pH is a measurement of acidity. A pH below 7.0 is considered acidic, and a pH above 7.0 is considered basic. In 2007 GVRD's treated water recorded a pH of 6.1 to 7 meeting the aesthetic objective. It is recognized that acidic water will accelerate the corrosion of metal pipes, often causing blue-green staining in household fixtures.

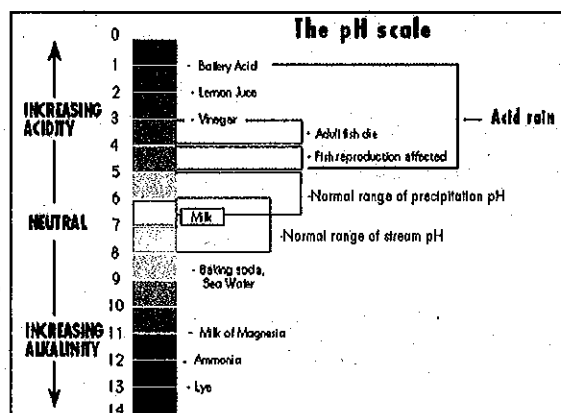

The Seymour-Capilano treatment plant will include pH adjustment and corrosion control in its treatment processes. It is expected that the pH of drinking water will rise once this treatment plant is in service. This will extend the lifespan of water plumbing systems and increase water quality

Metals

The City's water quality program also includes testing for metals, such as copper, iron, lead, and zinc. All results were within GCDWQ limits. Complete test results are included in Appendix 6.

Challenges and Issues

The City of Richmond faces a number of challenges to maintain the water distribution system. They include:

- Maintaining sufficient levels of service for water main flushing/swabbing. These programs prevent the build up of sediment deposits and discourage bacterial re-growth.
- Water main breaks remain a possible source of contamination. Assessment of the appropriate level for the water main replacement program is currently on going by the City's Engineering Planning section.
- On occasions, at certain sites, chlorine residual levels have fallen below the desired level. A situation which can potentially allow pathogenic organisms to thrive and multiply. The City has an automatic flushing system in place to resolve this issue.
- Richmond has a large number of dead end and low flow water mains, this leads to reduced levels of chlorine and increased HPC counts. With weekly and monthly flushing programs these concerns are dealt with.

- Service connection deterioration, The City of Richmond is subjected to a very high number of water service connection failures mostly relating to the past utilization of service tubing that has not met projected service life expectations.
- Over the next 5 years 50% of the water services staff are eligible for retirement. A strong focus on staff training has been initiated, and a success plan is on going with high priority for meeting departmental demands in the future.

Current and Proposed Work

In 2007 the following work was completed to protect the quality of water distributed by the City:

- Continued progress on the residential metering project.
- Water main replacement program.
- PRV station upgrades, both for seismic retrofitting and installation of S.C.A.D.A systems
- Installation of 9 pressure monitoring sites.
- Pilot program for the installation of 1 automated flushing station

In 2008 the following work is planned:

- Continued progress of the residential water metering project;
- Continued work and review of the water main replacement program
- Additional PRV station upgrades.
- Replacement of Oak Street Bridge PRV station, fall 2008
- Level of Service Review
- The City's Engineering Planning section is working with Water Services to design and build two new pigging stations and develop a 5 year pigging program.

Annual System Maintenance

In addition to the previous work, the following annual maintenance functions are undertaken by the City of Richmond to maintain water quality in distribution system.

Water Sampling and Analysis

2007 Budget: \$73,700

Sampling and analysis are conducted on an ongoing basis in conjunction with the GVRD. Sampling results are reviewed by the MHO. The city takes approximately 1500 water samples in a year.

S.C.A.D.A

2007 Budget: \$117,200

This program currently provides for maintenance and operation of the city's Supervisory Control And Data Acquisition system. S.C.A.D.A allows for the collection of real-time data concerning water quality and the city's water distribution system in general.

Program Water Main Flushing

2007 Budget: \$110,400



The water services conducts a yearly flush of all water mains to remove silt and organic matter. By removing sediments, the city can protect water quality and reduce the amount of disinfectant (chlorine) needed. A "unidirectional flushing" method is used to prevent water from un-flushed mains flowing into recently flushed mains. Targeted flushing in a number of areas has greatly improved levels of chlorine residual. The

City continues to explore ways to improve residual chlorine levels through water modeling, the replacement of dead end water mains, and the installation of automated flushing stations.

Figure 8: Annual Flushing Program

Demand Water Main Flushing

2007 Budget \$106,000

This program covers unscheduled flushing of water mains due to bacteria, turbidity, or other water quality issues. The city responds to approximately 270 water quality complaints per year. 210 complaints resulted in demand flushing

Cross-Connection Control

2007 Budget: \$24,900



This program covers money spent to prevent contamination from entering the system via uncontrolled "cross-connections". The installation of back flow prevention devices and the review of new plumbing installations protects the public from this danger. The use of fire hydrants for construction is also a potential source of backflow. To prevent contamination, city staff must install a "backflow prevention" device before a hydrant is used in this way

Figure 9: Backflow Prevention Device

Blow Off/Scour Valve Installations

2007 Budget: \$31,400

This program is for the installation of blow off valves throughout the city. These valves are where no fire hydrant is available for flushing, and water quality is a issue. The current service level for this program budgets for the installation of 4 blows off valves per year. These valves allow for effective operation of our annual flushing program.

Water Main Replacement

2007 Budget: \$ 5,500,000

To reflect the 100-year life of Richmond's water distribution system comprising asbestos cement, plastic (C-900) and steel water mains, annual expenditure approaching \$7.7 M. is required to maintain the replacement cycle. Provisions have been made in the long-range financial plan to reach this level of funding within the next few years.

Public Notification

At the direction of the MHO, water quality advisories can be issued to the general public at large, small local areas or issued recommending that immuno-compromised persons or the elderly and very young should boil, filter, or distil drinking water from surface sources. A sample of the drinking water quality advisory is included in Appendix 7

Operator Qualifications and System Classification

Recent changes in provincial drinking water standards require certification of both water systems and operations staff. This classification is done through the Environmental Operators Certification Program (EOCP). The Walkerton outbreak serves as a illustration of the need to ensure system operators are properly trained. Operators need to know not only how to supply safe water on a day-to-day basis, but also how to respond to sudden source contamination, industrial spills, equipment failures, water main breaks, vandalism, and other emergencies.

System Classification

System classification involves the evaluation of a water system, to determine and rank its complexity. Levels of complexity range from "Small System", to Class I through Class IV. Richmond is classified as a Class III water distribution system.

Operators Certification

"Section 12" of the Drinking Water Protection Act proclaims a person is qualified to operate, maintain or repair a water supply system if the person is certified by the Environmental Operators Certification Program (EOCP) to the same level as the system they operate. The implementation date for a Class III system was January 1, 2007.

Currently all full-time staff and most of the temporary full-time staff have achieved the EOCP certifications at the level 1 or higher. In the City of Richmond, currently 3 full-time staff have a Level III certificate.

Benefits of a Certification Program

With water and wastewater employees properly certified, the public, the corporation, regulatory agencies, and managers can be confident that water services staff have the skills, knowledge, abilities, experience, and judgement to competently perform their job.

Certified employees can:

- Maximize the performance of water and wastewater infrastructure,
- Minimize health risks and environmental concerns,
- Optimize operational cost,
- Protect infrastructure investment

Certification has resulted in:

- Improved safety and reduced accident rates
- Compliance with water/pollution control legislation
- Enhanced career opportunities for certified operators, ease for in hiring, promotion, and establishing salary levels based on certification.
- Minimum qualification standards requiring operators to pass a comprehensive exam;
- A focus on the development of training materials based on "need to know" criteria
- A means of recognition to peers, owners, and managers of the water distribution system

Operator Training

Through obtaining certification staff are being promoted to gain a better understanding of the work they perform, giving staff confidence to make informed decisions. The training budget in 2007 was \$50,000. All staff are encouraged to take the courses, which will enable them to advance to higher levels. In addition, participation in additional training seminars and courses is encouraged with fees paid by the city, upon successful completion.

Security Measures

Due to a break-in at a City's PRV station security has been increased in four of the City's PRV stations by upgrading the city's SCADA system to include security intrusion alarms. This program will continue until all sites are protected.

Emergency Response Plan

In the event of possible contamination of the water system, the City of Richmond, GVRD, and regional health authority have developed a number of emergency response plans.

If contamination of the water system is suspected, water services staff must:

- Ensure safety of response crew
- Notify the appropriate agencies and city personal (Table 4)
- Isolate the actual or suspected contamination, and determine its source
- Provide water samples to the GVRD Lab
- Flush water from an uncontaminated source to purge actual or suspected contaminant, following procedures for de-chlorination and the proper disposal of water
- Through the continuous feed method inject sodium chlorine 12% into the contaminated water main with a dosage of 300 MI/g or 300 ppm
- Let sit for 3 hours and remove chlorine, neutralizing with sodium thiosulphate to ensure no environmental concerns
- Provide additional water samples to the GVRD Lab for retesting

Depending on the nature of the contamination the Medical Health Officer (MHO) may decide to leave the water main in service and issue a boil water advisory, or may instruct the City to provide alternate water to those affected. Once water samples are given clear results the water main can be placed back in service. See Appendix 7 for specific emergency response plans.

Table 4 – Agency Notification for Situations Drinking Water Safety

Situation	Notifying Agency	Agency Notified	Time Frame For Notification
Fecal positive sample	City of Richmond GVRD Lab	City of Richmond / MHO	Immediate
Chemical/biological contamination	City of Richmond GVRD Lab	City of Richmond/ MHO	Immediate
Turbidity > 5 NTU	City of Richmond GVRD Control Centre GVRD Lab	City of Richmond/ MHO	Immediate

Disinfection failure primary or secondary disinfection.	City of Richmond GVRD Control Centre GVRD Lab	City of Richmond/ MHO	Immediate, where BC DWPR or GCDWQ guidelines may not be met.
Loss of pressure due to high demand	City of Richmond GVRD Control Centre	MHO City of Richmond GVRD Control Centre	Immediate
Water main break where the pressure drops below 20 psi.	City of Richmond GVRD Control Centre	MHO City of Richmond	Immediate

Conclusion

Richmond residents enjoy very high quality drinking water. While color, temperature, and low pH are occasional aesthetic concerns, the protected nature of the GVWD watersheds allows the City to supply water to residents with a low potential for microorganisms.

In previous years, portions of the distribution system have experienced lower than desirable chlorine residual values. However, the extent of these conditions has improved greatly with the implementation of weekly and monthly flushing, installation of automated flushing points, and active replacement of water services infrastructure.

In addition, the issue of turbidity in distribution piping has been experienced. To combat these problems staff continue to employ best management practices in the operation and maintenance of the water system. The completion of the Semour-Capilino treatment plant should significantly reduce the level of turbidity in GVRD source water and prevent additional drinking water advisories, like the one experienced in November 2006.

The City achieved a milestone in 2006 by meeting “Section 12” of the Drinking Water Protection Act as of January 1, 2006. This ensures that water service staff are been certified, by the EOCP, to the same level as the distribution system. Experienced and highly trained water services staff are well equipped to operate and maintain all aspects of the water system from supply to distribution.

The City of Richmond has steadily improved and upgraded its water distribution system, with water sample test results indicating an significant improvement in water quality over the past number of years. The City of Richmond remains diligent in ensuring this system is maintained to the high standards expected by Richmond residents, and that its contingency plans in the event of an emergency are thorough and up to date.

The City appreciates the good working relationship with Vancouver Coastal Health Authority and acknowledges them as important partners in maintaining high quality drinking water throughout the City of Richmond.

Doug Anderson
Manager, Water Services
(3334)

APPENDIX 1: Drinking Water/Water Quality Websites and References

- 1) Health Canada Drinking Water Guid Lines :
http://www.hc-sc.gc.ca/ewh-semt/water-eau/drink-potab/index_e.html
- 2) Provincial Drinking Water Protection Act (2003)
http://www.qp.gov.bc.ca/statreg/reg/D/200_2003.htm#section8
- 3) Greater Vancouver Regional District – Source Water Quality and Supply
<http://www.gvrd.bc.ca/water/index.htm>
- 4) Richmond Health Services (Regional Health Authority)
<http://www.rhss.bc.ca/bins/index.asp>
- 5) British Columbia Water Works Association
<http://www.bcwwa.org/>
- 6) American Water Works Association
<http://www.awwa.org/>

This page intentionally left blank.

APPENDIX 2: COMPLETE 2006 CITY OF RICHMOND WATER QUALITY RESULTS

Sample	Sample type	Sample reported name	Sampled date	Chlorine Free mg/L	Total Coliform m MF/100 mls	Total Coliform MPN/100 mls	Ecoli MF/100 omLs	Ecoli MPN/100mL	HPC CFU/ mls	Tem p °C	Turbidity NTU
RMD-202	GRAB	1500 Valemont Way	08/01/2007 14:45	1.5	<1	<1	<1		2	7	0.99
RMD-202	GRAB	1500 Valemont Way	22/01/2007 14:40	1.3	<1	<1	<1		2	5	0.62
RMD-202	GRAB	1500 Valemont Way	29/01/2007 15:10	0.96	<1	<1	<1		<2	6	0.56
RMD-202	GRAB	1500 Valemont Way	05/02/2007 14:45	0.77	<1	<1	<1		<2	8	0.63
RMD-202	GRAB	1500 Valemont Way	12/02/2007 15:10	0.96	<1	<1	<1		2	6	0.51
RMD-202	GRAB	1500 Valemont Way	19/02/2007 14:45	0.99	<1	<1	<1		2	6	NA
RMD-202	GRAB	1500 Valemont Way	26/02/2007 15:10	0.81	<1	<1	<1		<2	7	0.39
RMD-202	GRAB	1500 Valemont Way	05/03/2007 15:05	0.89	<1	<1	<1		<2	6	0.43
RMD-202	GRAB	1500 Valemont Way	12/03/2007 14:40	1.8	<1	<1	<1		26	6	1.2
RMD-202	GRAB	1500 Valemont Way	19/03/2007 14:30	0.97	<1	<1	<1		<2	7	2.6
RMD-202	GRAB	1500 Valemont Way	26/03/2007 14:45	1.2	<1	<1	<1		<2	8	3.4
RMD-202	GRAB	1500 Valemont Way	02/04/2007 14:50	1	<1	<1	<1		<2	7	0.77
RMD-202	GRAB	1500 Valemont Way	16/04/2007 14:45	0.91	<1	<1	<1		2	9	0.59
RMD-202	GRAB	1500 Valemont Way	23/04/2007 15:10	1.2	<1	<1	<1		<2	9	0.59
RMD-202	GRAB	1500 Valemont Way	30/04/2007 14:45	1.6	<1	<1	<1		<2	8	0.56
RMD-202	GRAB	1500 Valemont Way	07/05/2007 15:10	1	<1	<1	<1		<2	9	1.2
RMD-202	GRAB	1500 Valemont Way	14/05/2007 14:45	0.87	<1	<1	<1		<2	10	0.42
RMD-202	GRAB	1500 Valemont Way	28/05/2007 15:10	1	<1	<1	<1		2	12	0.37
RMD-202	GRAB	1500 Valemont Way	04/06/2007 14:45	0.69	<1	<1	<1		<2	12	1.6
RMD-202	GRAB	1500 Valemont Way	11/06/2007 15:00	1	<1	<1	<1		<2	12	0.5
RMD-202	GRAB	1500 Valemont Way	18/06/2007 14:45	1.3	<1	<1	<1		<2	10	0.4
RMD-202	GRAB	1500 Valemont Way	25/06/2007 14:45	1.3	<1	<1	<1		<2	11	0.36
RMD-202	GRAB	1500 Valemont Way	09/07/2007 14:45	0.97	<1	<1	<1		<2	12	0.38
RMD-202	GRAB	1500 Valemont Way	16/07/2007 14:45	0.9	<1	<1	<1		<2	13	0.45
RMD-202	GRAB	1500 Valemont Way	23/07/2007 15:10	0.83	<1	<1	<1		<2	16	0.85
RMD-202	GRAB	1500 Valemont Way	30/07/2007 14:50	0.9	<1	<1	<1		<2	15	1
RMD-202	GRAB	1500 Valemont Way	13/08/2007 15:10	0.6	<1	<1	<1		<2	14	0.88
RMD-202	GRAB	1500 Valemont Way	20/08/2007 15:05	0.93	<1	<1	<1		<2	17	0.66
RMD-202	GRAB	1500 Valemont Way	27/08/2007 14:45	1.2	<1	<1	<1		<2	14	0.51

2007 Drinking Water Quality Annual Report

Sample	Sample type	Sample reported name	Sampled date	Chlorine Free mg/L	Total Coliform m MF/100 mls	Total Coliform MPN/100 mls	E. coli MF/100 mls	E. coli MPN/100 mls	HPC CFU/mls	Tem p °C	Turbidity NTU
RMD-202	GRAB	1500 Valemont Way	10/09/2007 14:45	0.89	<1		<1		<2	14	0.49
RMD-202	GRAB	1500 Valemont Way	17/09/2007 14:40	1.1	<1		<1		2	14	0.59
RMD-202	GRAB	1500 Valemont Way	24/09/2007 14:45	1.3	<1		<1		<2	13	0.48
RMD-202	GRAB	1500 Valemont Way	01/10/2007 14:45	1	<1		<1		<2	13	1
RMD-202	GRAB	1500 Valemont Way	15/10/2007 15:10	0.61	<1		<1		<2	14	0.63
RMD-202	GRAB	1500 Valemont Way	22/10/2007 14:25	0.83	<1		<1		<2	10	0.63
RMD-202	GRAB	1500 Valemont Way	29/10/2007 15:05	0.7	<1		<1		<2	12	0.47
RMD-202	GRAB	1500 Valemont Way	05/11/2007 14:45	0.6	<1		<1		<2	8	0.53
RMD-202	GRAB	1500 Valemont Way	19/11/2007 14:45	0.89	<1		<1		<2	7	0.44
RMD-202	GRAB	1500 Valemont Way	26/11/2007 15:10	0.85	<1		<1		<2	6	0.41
RMD-202	GRAB	1500 Valemont Way	03/12/2007 15:10	0.98	<1		<1		6	8	0.49
RMD-202	GRAB	1500 Valemont Way	10/12/2007 15:10	1.4	<1		<1		<2	5	0.91
RMD-202	GRAB	1500 Valemont Way	17/12/2007 15:10	1	<1		<1		<2	8	0.69
RMD-203	GRAB	23260 Westrinster Hwy.	08/01/2007 14:30	0.77	<1		<1		4	7	1.4
RMD-203	GRAB	23260 Westrinster Hwy.	15/01/2007 14:30	0.83	<1		<1		<2	7	1.2
RMD-203	GRAB	23260 Westrinster Hwy.	22/01/2007 14:25	0.83	<1		<1		<2	7	0.87
RMD-203	GRAB	23260 Westrinster Hwy.	29/01/2007 14:50	0.38	<1		<1		<2	6	0.85
RMD-203	GRAB	23260 Westrinster Hwy.	05/02/2007 14:30	0.78	<1		<1		<2	8	0.88
RMD-203	GRAB	23260 Westrinster Hwy.	12/02/2007 14:50	0.61	<1		<1		<2	7	0.7
RMD-203	GRAB	23260 Westrinster Hwy.	19/02/2007 14:30	0.48	<1		<1		<2	7	0.76
RMD-203	GRAB	23260 Westrinster Hwy.	26/02/2007 14:50	0.51	<1		<1		<2	7	0.66
RMD-203	GRAB	23260 Westrinster Hwy.	05/03/2007 14:50	0.58	<1		<1		8	7	0.62
RMD-203	GRAB	23260 Westrinster Hwy.	12/03/2007 14:20	1.1	<1		<1		<2	7	5
RMD-203	GRAB	23260 Westrinster Hwy.	19/03/2007 14:10	0.81	<1		<1		<2	7	1.9
RMD-203	GRAB	23260 Westrinster Hwy.	26/03/2007 14:30	1.1	<1		<1		<2	8	3.3
RMD-203	GRAB	23260 Westrinster Hwy.	02/04/2007 14:35	0.95	<1		<1		<2	7	0.8
RMD-203	GRAB	23260 Westrinster Hwy.	16/04/2007 14:30	0.6	<1		<1		<2	8	0.6
RMD-203	GRAB	23260 Westrinster Hwy.	23/04/2007 14:50	0.89	<1		<1		<2	10	0.84
RMD-203	GRAB	23260 Westrinster Hwy.	30/04/2007 14:30	1.1	<1		<1		4	9	0.79
RMD-203	GRAB	23260 Westrinster Hwy.	07/05/2007 14:50	0.52	<1		<1		4	10	1.6

2007 Drinking Water Quality Annual Report

Sample	Sample type	Sample reported name	Sampled date	Chlorine Free mg/L	Total Colifor m MF/100 mls	Total Coliform MPN/100 mls	Ecoli MF/100 mls	Ecoli MPN/100 mL	HPC CFU/ mls	Tem p °C	Turbidity NTU
RMD-203	GRAB	23260 Westminster Hwy.	14/05/2007 14:30	0.58	<1		<1		<2	10	0.81
RMD-203	GRAB	23260 Westminster Hwy.	28/05/2007 14:50	0.61	<1		<1		<2	13	0.5
RMD-203	GRAB	23260 Westminster Hwy.	04/06/2007 14:30	0.57	<1		<1		2	13	0.67
RMD-203	GRAB	23260 Westminster Hwy.	11/06/2007 14:40	0.59	<1		<1		<2	14	0.58
RMD-203	GRAB	23260 Westminster Hwy.	18/06/2007 14:30	0.78	<1		<1		<2	13	0.43
RMD-203	GRAB	23260 Westminster Hwy.	25/06/2007 14:30	0.71	<1		<1		10	13	0.46
RMD-203	GRAB	23260 Westminster Hwy.	09/07/2007 14:30	0.7	<1		<1		8	13	0.98
RMD-203	GRAB	23260 Westminster Hwy.	16/07/2007 14:30	0.47	<1		<1		<2	14	0.43
RMD-203	GRAB	23260 Westminster Hwy.	23/07/2007 14:50	0.49	<1		<1		2	15	0.45
RMD-203	GRAB	23260 Westminster Hwy.	30/07/2007 14:30	0.57	<1		<1		2	16	0.58
RMD-203	GRAB	23260 Westminster Hwy.	13/08/2007 14:50	0.32	<1		<1		110	16	1.8
RMD-203	GRAB	23260 Westminster Hwy.	20/08/2007 14:45	0.26	<1		<1		<2	18	0.39
RMD-203	GRAB	23260 Westminster Hwy.	27/08/2007 14:30	0.48	<1		<1		8	15	0.39
RMD-203	GRAB	23260 Westminster Hwy.	10/09/2007 14:30	0.34	<1		<1		6	16	0.34
RMD-203	GRAB	23260 Westminster Hwy.	17/09/2007 14:05	0.31	<1		<1		6	15	0.61
RMD-203	GRAB	23260 Westminster Hwy.	24/09/2007 14:30	0.4	<1		<1		4	14	0.52
RMD-203	GRAB	23260 Westminster Hwy.	01/10/2007 14:30	0.4	<1		<1		14	13	0.79
RMD-203	GRAB	23260 Westminster Hwy.	15/10/2007 14:50	0.24	<1		<1		<2	14	0.62
RMD-203	GRAB	23260 Westminster Hwy.	22/10/2007 14:30	0.3	<1		<1		12	10	0.79
RMD-203	GRAB	23260 Westminster Hwy.	29/10/2007 14:45	0.32	<1		<1		<2	12	0.52
RMD-203	GRAB	23260 Westminster Hwy.	05/11/2007 14:30	0.3	<1		<1		2	9	0.69
RMD-203	GRAB	23260 Westminster Hwy.	19/11/2007 14:30	0.87	<1		<1		6	7	0.39
RMD-203	GRAB	23260 Westminster Hwy.	26/11/2007 14:50	0.87	<1		<1		<2	6	0.42
RMD-203	GRAB	23260 Westminster Hwy.	03/12/2007 14:50	0.96	<1		<1		2	9	0.46
RMD-203	GRAB	23260 Westminster Hwy.	10/12/2007 14:50	1.4	<1		<1		<2	5	0.74
RMD-203	GRAB	23260 Westminster Hwy.	17/12/2007 14:50	0.97	<1		<1		<2	8	0.65
RMD-204	GRAB	3180 Granville Ave.	08/01/2007 12:40	1.1	<1		<1		<2	7	1.8
RMD-204	GRAB	3180 Granville Ave.	15/01/2007 12:40	0.95	<1		<1		<2	7	0.89
RMD-204	GRAB	3180 Granville Ave.	22/01/2007 12:35	0.89	<1		<1		<2	8	0.72
RMD-204	GRAB	3180 Granville Ave.	29/01/2007 12:30	0.84	<1		<1		<2	8	0.67

2007 Drinking Water Quality Annual Report

Sample	Sample type	Sample reported name	Sampled date	Chlorine Free mg/L	Total Coliform MF/100 mls	Total Coliform MPN/100 mls	E. coli MF/100 mls	E. coli MPN/100 mls	HPC CFU/mls	Tem p °C	Turbidity NTU
RMD-204	GRAB	3180 Granville Ave.	05/02/2007 12:40	0.93	<1		<1		<2	7	1
RMD-204	GRAB	3180 Granville Ave.	12/02/2007 12:30	0.88	<1		<1		<2	7	0.55
RMD-204	GRAB	3180 Granville Ave.	19/02/2007 12:35	1.1	<1		<1		<2	7	0.7
RMD-204	GRAB	3180 Granville Ave.	26/02/2007 12:30	1	<1		<1		2	8	0.5
RMD-204	GRAB	3180 Granville Ave.	05/03/2007 12:45	0.9	<1		<1		<2	8	0.55
RMD-204	GRAB	3180 Granville Ave.	12/03/2007 12:30	1	<1		<1		<2	8	0.52
RMD-204	GRAB	3180 Granville Ave.	19/03/2007 12:30	1.3	<1		<1		<2	8	2.8
RMD-204	GRAB	3180 Granville Ave.	26/03/2007 12:35	0.98	<1		<1		<2	9	2.1
RMD-204	GRAB	3180 Granville Ave.	02/04/2007 12:35	1.2	<1		<1		<2	8	0.76
RMD-204	GRAB	3180 Granville Ave.	16/04/2007 12:35	0.81	<1		<1		<2	9	0.57
RMD-204	GRAB	3180 Granville Ave.	23/04/2007 12:30	1	<1		<1		<2	11	0.58
RMD-204	GRAB	3180 Granville Ave.	30/04/2007 12:45	0.85	<1		<1		<2	11	0.66
RMD-204	GRAB	3180 Granville Ave.	07/05/2007 12:30	0.89	<1		<1		NA	11	1.1
RMD-204	GRAB	3180 Granville Ave.	14/05/2007 12:40	1.4	<1		<1		<2	12	0.85
RMD-204	GRAB	3180 Granville Ave.	28/05/2007 12:30	1.1	<1		<1		<2	13	0.83
RMD-204	GRAB	3180 Granville Ave.	04/06/2007 12:40	0.88	<1		<1		<2	13	0.57
RMD-204	GRAB	3180 Granville Ave.	11/06/2007 12:20	1.1	<1		<1		<2	14	0.65
RMD-204	GRAB	3180 Granville Ave.	18/06/2007 12:40	1.1	<1		<1		<2	12	0.59
RMD-204	GRAB	3180 Granville Ave.	25/06/2007 12:30	0.87	<1		<1		<2	12	0.47
RMD-204	GRAB	3180 Granville Ave.	09/07/2007 12:40	1.2	<1		<1		<2	12	0.51
RMD-204	GRAB	3180 Granville Ave.	16/07/2007 12:45	1	<1		<1		<2	11	0.53
RMD-204	GRAB	3180 Granville Ave.	23/07/2007 12:30	0.91	<1		<1		<2	15	0.6
RMD-204	GRAB	3180 Granville Ave.	30/07/2007 12:30	0.97	<1		<1		<2	16	0.76
RMD-204	GRAB	3180 Granville Ave.	13/08/2007 12:45	1.2	<1		<1		NA	16	0.58
RMD-204	GRAB	3180 Granville Ave.	20/08/2007 12:25	1.1	<1		<1		<2	19	0.58
RMD-204	GRAB	3180 Granville Ave.	27/08/2007 12:40	1.3	<1		<1		<2	15	0.5
RMD-204	GRAB	3180 Granville Ave.	10/09/2007 12:40	1	<1		<1		<2	13	0.74
RMD-204	GRAB	3180 Granville Ave.	17/09/2007 12:05	0.98	<1		<1		<2	13	0.79
RMD-204	GRAB	3180 Granville Ave.	24/09/2007 12:40	0.87	<1		<1		<2	12	0.57
RMD-204	GRAB	3180 Granville Ave.	01/10/2007 12:40	0.98	<1		<1		<2	12	0.61

2007 Drinking Water Quality Annual Report

Sample	Sample type	Sample reported name	Sampled date	Chlorine Free mg/L	Total Coliform m MF/100 mls	Total Coliform MPN/100 mls	Ecoli MF/100 mls	Ecoli MPN/100mls	HPC CFU/mls	Tem p °C	Turbidity NTU
RMD-204	GRAB	3180 Granville Ave.	15/10/2007 12:30	1.1	<1	<1	<1	<1	<2	15	0.79
RMD-204	GRAB	3180 Granville Ave.	22/10/2007 12:40	1.2	<1	<1	<1	<1	<2	11	0.69
RMD-204	GRAB	3180 Granville Ave.	29/10/2007 12:30	1.1	<1	<1	<1	<1	<2	13	0.48
RMD-204	GRAB	3180 Granville Ave.	05/11/2007 12:30	1.1	<1	<1	<1	<1	<2	9	0.46
RMD-204	GRAB	3180 Granville Ave.	19/11/2007 12:40	1.1	<1	<1	<1	<1	<2	8	0.47
RMD-204	GRAB	3180 Granville Ave.	26/11/2007 12:30	1.1	<1	<1	<1	<1	<2	7	0.51
RMD-204	GRAB	3180 Granville Ave.	03/12/2007 12:30	1	<1	<1	<1	<1	2	9	0.51
RMD-204	GRAB	3180 Granville Ave.	10/12/2007 12:30	1.2	<1	<1	<1	<1	<2	6	0.75
RMD-204	GRAB	3180 Granville Ave.	17/12/2007 12:30	1.1	<1	<1	<1	<1	<2	8	0.56
RMD-205	GRAB	13851 Steveston Hwy.	08/01/2007 13:55	0.99	<1	<1	<1	<1	<2	7	1.1
RMD-205	GRAB	13851 Steveston Hwy.	15/01/2007 14:00	0.95	<1	<1	<1	<1	<2	8	0.85
RMD-205	GRAB	13851 Steveston Hwy.	22/01/2007 13:50	1	<1	<1	<1	<1	<2	6	0.79
RMD-205	GRAB	13851 Steveston Hwy.	29/01/2007 14:10	1	<1	<1	<1	<1	<2	7	0.79
RMD-205	GRAB	13851 Steveston Hwy.	05/02/2007 13:55	0.8	<1	<1	<1	<1	<2	7	0.8
RMD-205	GRAB	13851 Steveston Hwy.	12/02/2007 14:10	0.91	<1	<1	<1	<1	<2	7	0.78
RMD-205	GRAB	13851 Steveston Hwy.	19/02/2007 13:55	0.96	<1	<1	<1	<1	<2	6	NA
RMD-205	GRAB	13851 Steveston Hwy.	26/02/2007 14:10	0.79	<1	<1	<1	<1	2	7	0.6
RMD-205	GRAB	13851 Steveston Hwy.	05/03/2007 14:15	0.96	<1	<1	<1	<1	2	7	0.78
RMD-205	GRAB	13851 Steveston Hwy.	12/03/2007 13:45	1.1	<1	<1	<1	<1	<2	7	0.54
RMD-205	GRAB	13851 Steveston Hwy.	19/03/2007 13:40	1.3	<1	<1	<1	<1	<2	7	4.3
RMD-205	GRAB	13851 Steveston Hwy.	26/03/2007 13:55	1.1	<1	<1	<1	<1	<2	7	2.1
RMD-205	GRAB	13851 Steveston Hwy.	02/04/2007 14:05	1.2	<1	<1	<1	<1	<2	7	0.92
RMD-205	GRAB	13851 Steveston Hwy.	16/04/2007 13:55	1	<1	<1	<1	<1	<2	8	0.66
RMD-205	GRAB	13851 Steveston Hwy.	23/04/2007 14:10	1.2	<1	<1	<1	<1	2	10	0.74
RMD-205	GRAB	13851 Steveston Hwy.	30/04/2007 14:00	1.2	<1	<1	<1	<1	<2	9	0.75
RMD-205	GRAB	13851 Steveston Hwy.	07/05/2007 14:10	1	<1	<1	<1	<1	26	10	1
RMD-205	GRAB	13851 Steveston Hwy.	14/05/2007 13:55	1.2	<1	<1	<1	<1	4	10	1.1
RMD-205	GRAB	13851 Steveston Hwy.	28/05/2007 14:13	1.1	<1	<1	<1	<1	<2	11	1
RMD-205	GRAB	13851 Steveston Hwy.	04/06/2007 14:00	1.1	<1	<1	<1	<1	<2	12	1.2
RMD-205	GRAB	13851 Steveston Hwy.	11/06/2007 14:00	1.1	<1	<1	<1	<1	<2	11	0.81

2007 Drinking Water Quality Annual Report

Sample	Sample type	Sample reported name	Sampled date	Chlorine Free mg/L	Total Colifor m MF/100 mls	Total Coliform MPN/100 mls	Ecoli MF/100 mls	Ecoli MPN/100mL	HPC CFU/mls	Tem p °C	Turbidity NTU
RMD-205	GRAB	13851 Steveston Hwy.	18/06/2007 14:00	1.1	<1		<1		<2	11	0.54
RMD-205	GRAB	13851 Steveston Hwy.	25/06/2007 14:00	1.2	<1		<1		2	10	0.57
RMD-205	GRAB	13851 Steveston Hwy.	09/07/2007 13:55	1.1	<1		<1		4	11	0.75
RMD-205	GRAB	13851 Steveston Hwy.	16/07/2007 14:00	0.74	<1		<1		<2	11	0.81
RMD-205	GRAB	13851 Steveston Hwy.	23/07/2007 14:10	0.97	<1		<1		<2	14	0.73
RMD-205	GRAB	13851 Steveston Hwy.	30/07/2007 13:45	1.2	<1		<1		<2	15	1
RMD-205	GRAB	13851 Steveston Hwy.	13/08/2007 14:10	1.5	<1		<1		<2	14	0.7
RMD-205	GRAB	13851 Steveston Hwy.	20/08/2007 14:05	1.2	<1		<1		<2	17	0.66
RMD-205	GRAB	13851 Steveston Hwy.	27/08/2007 13:55	1.4	<1		<1		4	14	0.59
RMD-205	GRAB	13851 Steveston Hwy.	10/09/2007 13:55	1.1	<1		<1		2	11	0.75
RMD-205	GRAB	13851 Steveston Hwy.	17/09/2007 13:25	1.2	<1		<1		2	11	0.91
RMD-205	GRAB	13851 Steveston Hwy.	24/09/2007 13:55	0.99	<1		<1		2	12	0.62
RMD-205	GRAB	13851 Steveston Hwy.	01/10/2007 13:55	0.77	<1		<1		2	12	0.57
RMD-205	GRAB	13851 Steveston Hwy.	15/10/2007 14:10	1.2	<1		<1		<2	14	0.97
RMD-205	GRAB	13851 Steveston Hwy.	22/10/2007 13:55	1.2	<1		<1		<2	10	0.82
RMD-205	GRAB	13851 Steveston Hwy.	29/10/2007 14:05	1.3	<1		<1		<2	12	0.52
RMD-205	GRAB	13851 Steveston Hwy.	05/11/2007 13:35	1.3	<1		<1		<2	9	0.53
RMD-205	GRAB	13851 Steveston Hwy.	19/11/2007 13:55*	1.2	<1		<1		2	7	0.61
RMD-205	GRAB	13851 Steveston Hwy.	26/11/2007 14:10	1.1	<1		<1		<2	6	0.48
RMD-205	GRAB	13851 Steveston Hwy.	03/12/2007 14:00	1.4	<1		<1		<2	8	0.47
RMD-205	GRAB	13851 Steveston Hwy.	10/12/2007 14:10	1.5	<1		<1		<2	5	1.1
RMD-205	GRAB	13851 Steveston Hwy.	17/12/2007 14:10	1.1	<1		<1		2	8	0.68
RMD-206	GRAB	4251 Moncton St.	30/04/2007 13:00	0.84	6		<1		56	9	0.69
RMD-206	GRAB	4251 Moncton St.	08/01/2007 12:55	1.1	<1		<1		<2	7	1
RMD-206	GRAB	4251 Moncton St.	22/01/2007 12:50	0.9	<1		<1		<2	6	0.69
RMD-206	GRAB	4251 Moncton St.	29/01/2007 12:50	0.81	<1		<1		<2	7	0.87
RMD-206	GRAB	4251 Moncton St.	05/02/2007 12:55	0.89	<1		<1		<2	7	0.9
RMD-206	GRAB	4251 Moncton St.	12/02/2007 12:50	0.96	<1		<1		<2	7	0.62
RMD-206	GRAB	4251 Moncton St.	19/02/2007 12:50	1	<1		<1		<2	7	0.68
RMD-206	GRAB	4251 Moncton St.	26/02/2007 12:50	1.2	<1		<1		<2	7	0.6

2007 Drinking Water Quality Annual Report

Sample	Sample type	Sample reported name	Sampled date	Chlorine Free mg/L	Total Coliform m MF/100 mls	Total Coliform MPN/100 mls	Ecoli MF/100 mls	Ecoli MPN/100mL s	HPC CFU/ mls	Tem p °C	Turbidity NTU
RMD-206	GRAB	4251 Moncton St.	05/03/2007 13:00	0.77	<1		<1		<2	7	0.64
RMD-206	GRAB	4251 Moncton St.	12/03/2007 12:45	1.3	<1		<1		<2	7	0.53
RMD-206	GRAB	4251 Moncton St.	19/03/2007 12:45	1.3	<1		<1		<2	7	3
RMD-206	GRAB	4251 Moncton St.	26/03/2007 12:50	1	<1		<1		2	8	3.4
RMD-206	GRAB	4251 Moncton St.	02/04/2007 12:50	1.2	<1		<1		<2	7	0.86
RMD-206	GRAB	4251 Moncton St.	16/04/2007 14:50	0.77	<1		<1		<2	8	0.55
RMD-206	GRAB	4251 Moncton St.	23/04/2007 12:50	1	<1		<1		<2	10	0.65
RMD-206	REPEAT	4251 Moncton St.(before flushing)	03/05/2007 8:10	0.82	<1		<1		<2	10	0.73
RMD-206	REPEAT	4251 Moncton St.(after flushing)	03/05/2007 12:40	0.9	<1		<1		<2	9	3
RMD-206	GRAB	4251 Moncton St.	07/05/2007 12:50	0.94	<1		<1		NA	10	0.91
RMD-206	GRAB	4251 Moncton St.	14/05/2007 12:55	1.2	<1		<1		2	9	0.83
RMD-206	GRAB	4251 Moncton St.	28/05/2007 12:50	1.1	<1		<1		<2	12	0.71
RMD-206	GRAB	4251 Moncton St.	04/06/2007 13:00	1	<1		<1		<2	11	0.81
RMD-206	GRAB	4251 Moncton St.	11/06/2007 12:40	1.1	<1		<1		<2	11	0.66
RMD-206	GRAB	4251 Moncton St.	18/06/2007 12:55	1.1	<1		<1		2	10	0.6
RMD-206	GRAB	4251 Moncton St.	25/06/2007 13:00	1.1	<1		<1		2	10	0.52
RMD-206	GRAB	4251 Moncton St.	09/07/2007 12:55	0.94	<1		<1		2	11	0.51
RMD-206	GRAB	4251 Moncton St.	16/07/2007 13:00	1.2	<1		<1		<2	11	0.51
RMD-206	GRAB	4251 Moncton St.	23/07/2007 12:50	0.96	<1		<1		<2	13	0.75
RMD-206	GRAB	4251 Moncton St.	30/07/2007 12:45	1.1	<1		<1		<2	15	0.8
RMD-206	GRAB	4251 Moncton St.	13/08/2007 13:00	1.2	<1		<1		<2	14	0.73
RMD-206	GRAB	4251 Moncton St.	20/08/2007 12:45	1.3	<1		<1		<2	17	0.55
RMD-206	GRAB	4251 Moncton St.	27/08/2007 12:55	1.1	<1		<1		4	14	0.48
RMD-206	GRAB	4251 Moncton St.	10/09/2007 12:55	1.2	<1		<1		<2	11	0.67
RMD-206	GRAB	4251 Moncton St.	17/09/2007 12:20	1.2	<1		<1		<2	11	0.66
RMD-206	GRAB	4251 Moncton St.	24/09/2007 12:55	0.94	<1		<1		<2	11	0.65
RMD-206	GRAB	4251 Moncton St.	01/10/2007 12:55	0.86	<1		<1		26	11	0.6
RMD-206	GRAB	4251 Moncton St.	15/10/2007 12:50	0.98	<1		<1		<2	14	0.76
RMD-206	GRAB	4251 Moncton St.	22/10/2007 12:55	1.2	<1		<1		<2	10	0.95

2007 Drinking Water Quality Annual Report

Sample	Sample type	Sample reported name	Sampled date	Chlorine Free mg/L	Total Colifor m MF/100 mls	Total Coliform MPN/100 mls	Ecolif MF/10 OmLs	Ecolif MPN/100mLs	HPC CFU/ mls	Tem p °C	Turbidity NTU
RMD-206	GRAB	4251 Moncton St.	29/10/2007 12:45	1.3	<1		<1		<2	12	0.46
RMD-206	GRAB	4251 Moncton St.	05/11/2007 12:45	1	<1		<1		<2	8	0.55
RMD-206	GRAB	4251 Moncton St.	19/11/2007 12:55	1.1	<1		<1		<2	7	0.49
RMD-206	GRAB	4251 Moncton St.	26/11/2007 12:50	1.2	<1		<1		2	6	0.48
RMD-206	GRAB	4251 Moncton St.	03/12/2007 12:50	1.1	<1		<1		2	9	0.5
RMD-206	GRAB	4251 Moncton St.	10/12/2007 12:50	1.4	<1		<1		<2	5	0.82
RMD-206	GRAB	4251 Moncton St.	17/12/2007 12:50	1	<1		<1		<2	8	0.54
RMD-208	GRAB	13200 No. 4 Rd.	08/01/2007 13:40	1.2	<1		<1		<2	7	0.97
RMD-208	GRAB	13200 No. 4 Rd.	15/01/2007 13:45	1.1	<1		<1		<2	8	0.93
RMD-208	GRAB	13200 No. 4 Rd.	22/01/2007 13:35	0.93	<1		<1		<2	6	0.79
RMD-208	GRAB	13200 No. 4 Rd.	29/01/2007 13:50	0.68	<1		<1		<2	7	0.66
RMD-208	GRAB	13200 No. 4 Rd.	05/02/2007 13:40	0.97	<1		<1		<2	7	0.66
RMD-208	GRAB	13200 No. 4 Rd.	12/02/2007 13:50	0.93	<1		<1		<2	7	0.7
RMD-208	GRAB	13200 No. 4 Rd.	19/02/2007 13:35	1	<1		<1		<2	7	0.81
RMD-208	GRAB	13200 No. 4 Rd.	26/02/2007 13:50	0.99	<1		<1		<2	8	0.51
RMD-208	GRAB	13200 No. 4 Rd.	05/03/2007 14:00	0.83	<1		<1		<2	7	0.75
RMD-208	GRAB	13200 No. 4 Rd.	12/03/2007 13:30	1.2	<1		<1		<2	8	0.51
RMD-208	GRAB	13200 No. 4 Rd.	19/03/2007 13:25	1.4	<1		<1		<2	8	2.9
RMD-208	GRAB	13200 No. 4 Rd.	26/03/2007 13:40	0.95	<1		<1		2	8	2.5
RMD-208	GRAB	13200 No. 4 Rd.	02/04/2007 13:50	1.3	<1		<1		<2	8	0.88
RMD-208	GRAB	13200 No. 4 Rd.	16/04/2007 13:40	0.85	<1		<1		<2	9	0.5
RMD-208	GRAB	13200 No. 4 Rd.	23/04/2007 13:50	1	<1		<1		<2	11	0.57
RMD-208	GRAB	13200 No. 4 Rd.	30/04/2007 13:45	0.9	<1		<1		<2	11	0.69
RMD-208	GRAB	13200 No. 4 Rd.	07/05/2007 13:50	0.86	<1		<1		NA	10	1.1
RMD-208	GRAB	13200 No. 4 Rd.	14/05/2007 13:40	1.3	<1		<1		<2	11	0.71
RMD-208	GRAB	13200 No. 4 Rd.	28/05/2007 13:50	1.1	<1		<1		<2	13	0.59
RMD-208	GRAB	13200 No. 4 Rd.	04/06/2007 13:45	0.99	<1		<1		<2	13	0.69
RMD-208	GRAB	13200 No. 4 Rd.	11/06/2007 13:40	1.1	<1		<1		2	13	0.71
RMD-208	GRAB	13200 No. 4 Rd.	18/06/2007 13:40	1.1	<1		<1		<2	12	0.53
RMD-208	GRAB	13200 No. 4 Rd.	25/06/2007 13:45	1.1	<1		<1		<2	12	0.6

2007 Drinking Water Quality Annual Report

Sample	Sample type	Sample reported name	Sampled date	Chlorine Free mg/L	Total Coliform m MF/100 mls	Total Coliform MPN/100 mls	Ecoli MF/100 mls	Ecoli MPN/100mL s	HPC CFU/ mls	Tem p °C	Turbidity NTU
RMD-208	GRAB	13200 No. 4 Rd.	09/07/2007 13:40	0.93	<1	<1	<1	<2	13	0.52	
RMD-208	GRAB	13200 No. 4 Rd.	16/07/2007 13:45	0.75	<1	<1	<1	<2	12	0.42	
RMD-208	GRAB	13200 No. 4 Rd.	23/07/2007 13:50	0.98	<1	<1	<1	<2	15	0.66	
RMD-208	GRAB	13200 No. 4 Rd.	30/07/2007 13:30	1.1	<1	<1	<1	<2	15	0.7	
RMD-208	GRAB	13200 No. 4 Rd.	13/08/2007 13:50	1.3	<1	<1	<1	<2	15	0.62	
RMD-208	GRAB	13200 No. 4 Rd.	20/08/2007 13:45	1.3	<1	<1	<1	<2	18	0.56	
RMD-208	GRAB	13200 No. 4 Rd.	27/08/2007 13:40	1.6	<1	<1	<1	4	15	0.58	
RMD-208	GRAB	13200 No. 4 Rd.	10/09/2007 13:40	1.2	<1	<1	<1	6	12	0.71	
RMD-208	GRAB	13200 No. 4 Rd.	17/09/2007 13:05	1.2	<1	<1	<1	8	12	0.69	
RMD-208	GRAB	13200 No. 4 Rd.	24/09/2007 13:40	1.3	<1	<1	<1	<2	11	0.7	
RMD-208	GRAB	13200 No. 4 Rd.	01/10/2007 13:40	1	<1	<1	<1	<2	11	0.61	
RMD-208	GRAB	13200 No. 4 Rd.	15/10/2007 13:50	1.4	<1	<1	<1	2	14	0.76	
RMD-208	GRAB	13200 No. 4 Rd.	22/10/2007 13:40	0.89	<1	<1	<1	2	10	0.74	
RMD-208	GRAB	13200 No. 4 Rd.	29/10/2007 13:45	1.2	<1	<1	<1	<2	12	0.46	
RMD-208	GRAB	13200 No. 4 Rd.	05/11/2007 13:20	1.1	<1	<1	<1	<2	9	0.56	
RMD-208	GRAB	13200 No. 4 Rd.	19/11/2007 13:40	1.3	<1	<1	<1	<2	7	0.42	
RMD-208	GRAB	13200 No. 4 Rd.	26/11/2007 13:50	1.1	<1	<1	<1	<2	7	0.45	
RMD-208	GRAB	13200 No. 4 Rd.	03/12/2007 13:50	1.3	<1	<1	<1	<2	8	0.51	
RMD-208	GRAB	13200 No. 4 Rd.	10/12/2007 13:50	1.5	<1	<1	<1	<2	5	0.93	
RMD-208	GRAB	13200 No. 4 Rd.	17/12/2007 13:50	1.2	<1	<1	<1	<2	8	0.62	
RMD-212	GRAB	Opp. 8880 Williams Rd.	08/01/2007 13:25	0.99	<1	<1	<1	<2	8	0.81	
RMD-212	GRAB	Opp. 8880 Williams Rd.	15/01/2007 13:30	1	<1	<1	<1	<2	8	0.86	
RMD-212	GRAB	Opp. 8880 Williams Rd.	22/01/2007 13:20	0.91	<1	<1	<1	<2	7	0.8	
RMD-212	GRAB	Opp. 8880 Williams Rd.	29/01/2007 13:30	0.91	<1	<1	<1	<2	7	0.7	
RMD-212	GRAB	Opp. 8880 Williams Rd.	05/02/2007 13:25	0.72	<1	<1	<1	12	8	0.79	
RMD-212	GRAB	Opp. 8880 Williams Rd.	12/02/2007 13:30	1	<1	<1	<1	<2	7	0.81	
RMD-212	GRAB	Opp. 8880 Williams Rd.	19/02/2007 13:20	0.96	<1	<1	<1	<2	7	0.58	
RMD-212	GRAB	Opp. 8880 Williams Rd.	26/02/2007 13:30	1.1	<1	<1	<1	<2	8	0.53	
RMD-212	GRAB	Opp. 8880 Williams Rd.	05/03/2007 13:40	0.73	<1	<1	<1	<2	7	0.85	
RMD-212	GRAB	Opp. 8880 Williams Rd.	12/03/2007 13:15	1.4	<1	<1	<1	2	8	0.62	

2007 Drinking Water Quality Annual Report

Sample	Sample type	Sample reported name	Sampled date	Chlorine Free mg/L	Total Coliform m MF/100 mls	Total Coliform MPN/100 mls	Ecoli MF/100 mls	Ecoli MPN/100 mls	HPC CFU/mls	Tem p °C	Turbidity NTU
RMD-212	GRAB	Opp. 8880 Williams Rd.	19/03/2007 13:10	1.3	<1		<1		2	8	3.3
RMD-212	GRAB	Opp. 8880 Williams Rd.	26/03/2007 13:25	1.2	<1		<1		2	8	2.1
RMD-212	GRAB	Opp. 8880 Williams Rd.	02/04/2007 13:35	1.1	<1		<1		<2	7	1
RMD-212	GRAB	Opp. 8880 Williams Rd.	16/04/2007 13:20	1	<1		<1		<2	9	0.58
RMD-212	GRAB	Opp. 8880 Williams Rd.	23/04/2007 13:30	1	<1		<1		<2	11	0.68
RMD-212	GRAB	Opp. 8880 Williams Rd.	30/04/2007 13:30	0.89	<1		<1		<2	9	0.85
RMD-212	GRAB	Opp. 8880 Williams Rd.	07/05/2007 13:30	0.94	<1		<1		<2	10	0.74
RMD-212	GRAB	Opp. 8880 Williams Rd.	14/05/2007 13:25	1.3	<1		<1		<2	10	0.95
RMD-212	GRAB	Opp. 8880 Williams Rd.	28/05/2007 13:30	1.1	<1		<1		4	12	0.73
RMD-212	GRAB	Opp. 8880 Williams Rd.	04/06/2007 13:30	1	<1		<1		<2	12	0.58
RMD-212	GRAB	Opp. 8880 Williams Rd.	11/06/2007 13:20	1.1	<1		<1		<2	12	0.72
RMD-212	GRAB	Opp. 8880 Williams Rd.	18/06/2007 13:25	1.2	<1		<1		<2	11	0.59
RMD-212	GRAB	Opp. 8880 Williams Rd.	25/06/2007 13:30	1.2	<1		<1		<2	11	0.51
RMD-212	GRAB	Opp. 8880 Williams Rd.	09/07/2007 13:25	1	<1		<1		<2	12	0.58
RMD-212	GRAB	Opp. 8880 Williams Rd.	16/07/2007 13:30	1	<1		<1		<2	11	0.49
RMD-212	GRAB	Opp. 8880 Williams Rd.	23/07/2007 13:30	0.86	<1		<1		<2	14	0.65
RMD-212	GRAB	Opp. 8880 Williams Rd.	30/07/2007 13:15	1.2	<1		<1		4	15	0.88
RMD-212	GRAB	Opp. 8880 Williams Rd.	13/08/2007 13:35	1.5	<1		<1		<2	14	0.76
RMD-212	GRAB	Opp. 8880 Williams Rd.	20/08/2007 13:25	1.2	<1		<1		<2	17	1.4
RMD-212	GRAB	Opp. 8880 Williams Rd.	27/08/2007 13:25	1.4	<1		<1		<2	14	0.57
RMD-212	GRAB	Opp. 8880 Williams Rd.	10/09/2007 13:25	1.2	<1		<1		<2	11	0.75
RMD-212	GRAB	Opp. 8880 Williams Rd.	17/09/2007 12:50	1.2	<1		<1		56	11	0.68
RMD-212	GRAB	Opp. 8880 Williams Rd.	24/09/2007 13:25	1.3	<1		<1		<2	11	0.65
RMD-212	GRAB	Opp. 8880 Williams Rd.	01/10/2007 13:25	1.1	<1		<1		<2	11	0.63
RMD-212	GRAB	Opp. 8880 Williams Rd.	15/10/2007 13:30	1.2	<1		<1		2	14	0.87
RMD-212	GRAB	Opp. 8880 Williams Rd.	22/10/2007 13:25	1.2	<1		<1		<2	10	0.81
RMD-212	GRAB	Opp. 8880 Williams Rd.	29/10/2007 13:25	1.3	<1		<1		2	12	0.46
RMD-212	GRAB	Opp. 8880 Williams Rd.	05/11/2007 13:05	1.1	<1		<1		<2	9	0.51
RMD-212	GRAB	Opp. 8880 Williams Rd.	19/11/2007 13:25	1.3	<1		<1		<2	7	0.54
RMD-212	GRAB	Opp. 8880 Williams Rd.	26/11/2007 13:30	1.3	<1		<1		<2	6	0.5

2007 Drinking Water Quality Annual Report

Sample	Sample type	Sample reported name	Sampled date	Chlorine Free mg/L	Total Coliform MF/100 mls	Total Coliform MPN/100 mls	Ecoli MF/100 mls	Ecoli MPN/100mL s	HPC CFU/ mls	Tem p °C	Turbidity NTU
RMD-212	GRAB	Opp. 8880 Williams Rd.	03/12/2007 13:30	1.5	<1		<1		2	8	0.45
RMD-212	GRAB	Opp. 8880 Williams Rd.	10/12/2007 13:30	1.5	<1		<1		<2	5	1.1
RMD-212	GRAB	Opp. 8880 Williams Rd.	17/12/2007 13:30	1.2	<1		<1		<2	8	0.57
RMD-214	GRAB	11720 Westminister Hwy.	08/01/2007 15:00	1.1	<1		<1		4	7	1.1
RMD-214	GRAB	11720 Westminister Hwy.	15/01/2007 15:00	1.1	<1		<1		<2	8	0.98
RMD-214	GRAB	11720 Westminister Hwy.	22/01/2007 14:55	1	<1		<1		<2	7	0.75
RMD-214	GRAB	11720 Westminister Hwy.	29/01/2007 15:30	0.73	<1		<1		2	6	0.77
RMD-214	GRAB	11720 Westminister Hwy.	05/02/2007 15:00	0.92	<1		<1		<2	8	0.68
RMD-214	GRAB	11720 Westminister Hwy.	12/02/2007 15:30	1.1	<1		<1		<2	6	0.67
RMD-214	GRAB	11720 Westminister Hwy.	19/02/2007 15:00	1.1	<1		<1		<2	6	0.84
RMD-214	GRAB	11720 Westminister Hwy.	26/02/2007 15:30	0.71	<1		<1		<2	7	0.56
RMD-214	GRAB	11720 Westminister Hwy.	05/03/2007 15:25	1	<1		<1		<2	6	0.58
RMD-214	GRAB	11720 Westminister Hwy.	12/03/2007 14:55	1.5	<1		<1		<2	7	0.83
RMD-214	GRAB	11720 Westminister Hwy.	19/03/2007 14:45	1.4	<1		<1		<2	7	3.2
RMD-214	GRAB	11720 Westminister Hwy.	26/03/2007 15:00	1.1	<1		<1		<2	7	4.1
RMD-214	GRAB	11720 Westminister Hwy.	02/04/2007 15:05	0.99	<1		<1		<2	7	1
RMD-214	GRAB	11720 Westminister Hwy.	16/04/2007 15:00	0.83	<1		<1		<2	9	0.6
RMD-214	GRAB	11720 Westminister Hwy.	23/04/2007 15:30	1.5	<1		<1		<2	9	0.75
RMD-214	GRAB	11720 Westminister Hwy.	30/04/2007 15:00	0.96	<1		<1		8	9	0.71
RMD-214	GRAB	11720 Westminister Hwy.	07/05/2007 15:30	0.94	<1		<1		<2	9	0.85
RMD-214	GRAB	11720 Westminister Hwy.	14/05/2007 15:00	1.1	<1		<1		<2	10	1
RMD-214	GRAB	11720 Westminister Hwy.	28/05/2007 15:30	1.2	<1		<1		2	11	0.9
RMD-214	GRAB	11720 Westminister Hwy.	04/06/2007 15:05	1.1	<1		<1		<2	12	0.72
RMD-214	GRAB	11720 Westminister Hwy.	11/06/2007 15:20	1.2	<1		<1		10	11	0.82
RMD-214	GRAB	11720 Westminister Hwy.	18/06/2007 15:00	0.8	<1		<1		<2	10	0.75
RMD-214	GRAB	11720 Westminister Hwy.	25/06/2007 15:00	1.2	<1		<1		<2	11	0.52
RMD-214	GRAB	11720 Westminister Hwy.	09/07/2007 15:00	1.1	<1		<1		2	NA	0.49
RMD-214	GRAB	11720 Westminister Hwy.	16/07/2007 15:00	0.95	<1		<1		<2	13	0.45
RMD-214	GRAB	11720 Westminister Hwy.	23/07/2007 15:30	1.1	<1		<1		<2	14	0.69
RMD-214	GRAB	11720 Westminister Hwy.	30/07/2007 15:10	1.1	<1		<1		<2	15	0.81

2007 Drinking Water Quality Annual Report

Sample	Sample type	Sample reported name	Sampled date	Chlorine Free mg/L	Total Coliform m MF/100 mls	Total Coliform MPN/100 mls	Ecoli MF/100 mls	Ecoli MPN/100 mls	HPC CFU/ mls	Tem p °C	Turbidity NTU
RMD-214	GRAB	11720 Westminster Hwy.	13/08/2007 15:30	1.5	<1		<1		<2	14	0.75
RMD-214	GRAB	11720 Westminster Hwy.	20/08/2007 15:25	1.2	<1		<1		<2	16	0.79
RMD-214	GRAB	11720 Westminster Hwy.	27/08/2007 15:00	1.5	<1		<1		<2	14	0.58
RMD-214	GRAB	11720 Westminster Hwy.	10/09/2007 15:00	1.2	<1		<1		<2	11	0.68
RMD-214	GRAB	11720 Westminster Hwy.	17/09/2007 15:00	1.3	<1		<1		4	11	0.76
RMD-214	GRAB	11720 Westminster Hwy.	24/09/2007 15:00	1.4	<1		<1		<2	11	0.6
RMD-214	GRAB	11720 Westminster Hwy.	01/10/2007 15:00	1.1	<1		<1		<2	11	0.66
RMD-214	GRAB	11720 Westminster Hwy.	15/10/2007 15:30	1.2	<1		<1		2	14	0.83
RMD-214	GRAB	11720 Westminster Hwy.	22/10/2007 15:00	1.1	<1		<1		2	10	0.73
RMD-214	GRAB	11720 Westminster Hwy.	29/10/2007 15:25	1.1	<1		<1		<2	12	0.49
RMD-214	GRAB	11720 Westminster Hwy.	05/11/2007 15:00	1.1	<1		<1		<2	9	0.51
RMD-214	GRAB	11720 Westminster Hwy.	19/11/2007 15:00	0.76	<1		<1		4	6	0.5
RMD-214	GRAB	11720 Westminster Hwy.	26/11/2007 15:30	1.2	<1		<1		<2	6	0.51
RMD-214	GRAB	11720 Westminster Hwy.	03/12/2007 15:30	1.1	<1		<1		<2	8	0.56
RMD-214	GRAB	11720 Westminster Hwy.	10/12/2007 15:30	1.3	<1		<1		<2	5	0.93
RMD-214	GRAB	11720 Westminster Hwy.	17/12/2007 15:30	0.89	<1		<1		2	8	0.68
RMD-216	GRAB	11080 No. 2 Rd.	08/01/2007 13:10	1.1	<1		<1		2	7	1.4
RMD-216	GRAB	11080 No. 2 Rd.	22/01/2007 13:05	0.97	<1		<1		<2	6	0.85
RMD-216	GRAB	11080 No. 2 Rd.	29/01/2007 13:10	0.83	<1		<1		2	7	0.69
RMD-216	GRAB	11080 No. 2 Rd.	05/02/2007 13:10	0.9	<1		<1		4	7	0.79
RMD-216	GRAB	11080 No. 2 Rd.	12/02/2007 13:10	1	<1		<1		<2	7	0.72
RMD-216	GRAB	11080 No. 2 Rd.	19/02/2007 13:05	1.4	<1		<1		<2	7	0.61
RMD-216	GRAB	11080 No. 2 Rd.	26/02/2007 13:10	1.2	<1		<1		8	7	0.57
RMD-216	GRAB	11080 No. 2 Rd.	05/03/2007 13:20	0.83	<1		<1		<2	7	0.48
RMD-216	GRAB	11080 No. 2 Rd.	12/03/2007 13:00	0.96	<1		<1		<2	8	0.55
RMD-216	GRAB	11080 No. 2 Rd.	19/03/2007 13:00	1.4	<1		<1		<2	7	3.2
RMD-216	GRAB	11080 No. 2 Rd.	26/03/2007 13:10	0.93	<1		<1		<2	8	3.4
RMD-216	GRAB	11080 No. 2 Rd.	02/04/2007 13:05	1	<1		<1		<2	8	0.85
RMD-216	GRAB	11080 No. 2 Rd.	16/04/2007 13:05	0.79	<1		<1		<2	9	0.53
RMD-216	GRAB	11080 No. 2 Rd.	23/04/2007 13:10	1	<1		<1		<2	10	0.65

2007 Drinking Water Quality Annual Report

Sample	Sample type	Sample reported name	Sampled date	Chlorine Free mg/L	Total Colifor m MF/100 mls	Total Coliform MPN/100 mls	Ecoli MF/100 mls	Ecoli MPN/100 mls	HPC CFU/mls	Tem p °C	Turbidity NTU
RMD-216	GRAB	11080 No. 2 Rd.	30/04/2007 13:15	0.83	<1		<1		<2	9	0.74
RMD-216	GRAB	11080 No. 2 Rd.	07/05/2007 13:10	0.95	<1		<1		NA	10	0.92
RMD-216	GRAB	11080 No. 2 Rd.	14/05/2007 13:10	1.3	<1		<1		<2	10	0.82
RMD-216	GRAB	11080 No. 2 Rd.	28/05/2007 13:10	1.1	<1		<1		<2	12	0.68
RMD-216	GRAB	11080 No. 2 Rd.	04/06/2007 13:15	1.2	<1		<1		<2	12	0.69
RMD-216	GRAB	11080 No. 2 Rd.	11/06/2007 13:00	1.1	<1		<1		<2	12	0.67
RMD-216	GRAB	11080 No. 2 Rd.	18/06/2007 13:10	1.1	<1		<1		6	11	0.55
RMD-216	GRAB	11080 No. 2 Rd.	25/06/2007 13:15	1.1	<1		<1		2	11	0.53
RMD-216	GRAB	11080 No. 2 Rd.	09/07/2007 13:10	0.99	<1		<1		<2	11	0.51
RMD-216	GRAB	11080 No. 2 Rd.	16/07/2007 13:15	0.94	<1		<1		<2	12	0.5
RMD-216	GRAB	11080 No. 2 Rd.	23/07/2007 13:10	0.96	<1		<1		2	13	0.54
RMD-216	GRAB	11080 No. 2 Rd.	30/07/2007 13:00	1.2	<1		<1		<2	15	0.86
RMD-216	GRAB	11080 No. 2 Rd.	13/08/2007 13:15	1.2	<1		<1		2	14	0.68
RMD-216	GRAB	11080 No. 2 Rd.	20/08/2007 13:05	1.3	<1		<1		<2	17	0.72
RMD-216	GRAB	11080 No. 2 Rd.	27/08/2007 13:10	1.4	<1		<1		6	14	0.51
RMD-216	GRAB	11080 No. 2 Rd.	10/09/2007 13:10	1.2	<1		<1		2	11	0.62
RMD-216	GRAB	11080 No. 2 Rd.	17/09/2007 12:35	1.2	<1		<1		4	11	0.69
RMD-216	GRAB	11080 No. 2 Rd.	24/09/2007 13:10	0.98	<1		<1		4	11	0.63
RMD-216	GRAB	11080 No. 2 Rd.	01/10/2007 13:10	0.99	<1		<1		<2	11	0.6
RMD-216	GRAB	11080 No. 2 Rd.	15/10/2007 13:10	1.1	<1		<1		2	14	0.83
RMD-216	GRAB	11080 No. 2 Rd.	22/10/2007 13:10	1.2	<1		<1		2	10	0.72
RMD-216	GRAB	11080 No. 2 Rd.	29/10/2007 13:05	1.2	<1		<1		<2	12	0.48
RMD-216	GRAB	11080 No. 2 Rd.	05/11/2007 13:00	1.2	<1		<1		2	9	0.57
RMD-216	GRAB	11080 No. 2 Rd.	19/11/2007 13:10	1.1	<1		<1		<2	7	0.53
RMD-216	GRAB	11080 No. 2 Rd.	26/11/2007 13:10	1.2	<1		<1		<2	6	0.51
RMD-216	GRAB	11080 No. 2 Rd.	03/12/2007 13:10	1.3	<1		<1		<2	9	0.5
RMD-216	GRAB	11080 No. 2 Rd.	06/12/2007 14:00	1.2	<1		<1			8	4
RMD-216	GRAB	11080 No. 2 Rd.	10/12/2007 13:10	1.3	<1		<1		<2	5	0.81
RMD-216	GRAB	11080 No. 2 Rd.	17/12/2007 13:10	1.2	<1		<1		<2	8	0.61
RMD-249	GRAB	11000 Bk. Dyke Rd.	15/08/2007 14:30	1.1	1		1		<2	14	0.62

2007 Drinking Water Quality Annual Report

Sample	Sample type	Sample reported name	Sampled date	Chlorine Free mg/L	Total Coliform m MF/100 mls	Total Coliform MPN/100 mls	Ecoli MF/100 mls	Ecoli MPN/100mL s	HPC CFU/ mls	Tem p °C	Turbidity NTU
RMD-249	GRAB	Shell & Dyke Rd.	03/01/2007 15:00	0.84	<1		<1		<2	8	1
RMD-249	GRAB	Shell & Dyke Rd.	10/01/2007 14:50	1.2	<1		<1		<2	8	1.1
RMD-249	GRAB	Shell & Dyke Rd.	17/01/2007 14:45	0.9	<1		<1		<2	6	1
RMD-249	GRAB	Shell & Dyke Rd.	24/01/2007 14:30	0.9	<1		<1		<2	7	1
RMD-249	GRAB	Shell & Dyke Rd.	31/01/2007 14:50	0.77	<1		<1		110	7	0.73
RMD-249	GRAB	Shell & Dyke Rd.	07/02/2007 14:30	0.95	<1		<1		6	6	0.69
RMD-249	GRAB	Shell & Dyke Rd.	14/02/2007 14:50	0.83	<1		<1		2	7	0.64
RMD-249	GRAB	Shell & Dyke Rd.	21/02/2007 14:30	1.1	<1		<1		4	6	0.5
RMD-249	GRAB	Shell & Dyke Rd.	28/02/2007 14:50	0.82	<1		<1		<2	7	0.77
RMD-249	GRAB	Shell & Dyke Rd.	07/03/2007 15:00	0.75	<1		<1		<2	7	0.64
RMD-249	GRAB	Shell & Dyke Rd.	14/03/2007 14:35	1.3	<1		<1		<2	7	3.4
RMD-249	GRAB	Shell & Dyke Rd.	21/03/2007 14:30	1.1	<1		<1		2	8	2.4
RMD-249	GRAB	Shell & Dyke Rd.	28/03/2007 14:35	0.93	<1		<1		<2	8	1.7
RMD-249	GRAB	Shell & Dyke Rd.	04/04/2007 14:30	0.88	<1		<1		<2	8	0.98
RMD-249	GRAB	Shell & Dyke Rd.	11/04/2007 14:50	0.76	<1		<1		<2	10	0.69
RMD-249	GRAB	Shell & Dyke Rd.	18/04/2007 14:40	0.92	<1		<1		<2	9	0.63
RMD-249	GRAB	Shell & Dyke Rd.	25/04/2007 14:50	0.74	<1		<1		<2	10	0.53
RMD-249	GRAB	Shell & Dyke Rd.	02/05/2007 14:30	0.97	<1		<1		<2	9	0.77
RMD-249	GRAB	Shell & Dyke Rd.	09/05/2007 14:50	0.88	<1		<1		<2	12	0.79
RMD-249	GRAB	Shell & Dyke Rd.	16/05/2007 14:35	1.3	<1		<1		<2	10	0.77
RMD-249	GRAB	Shell & Dyke Rd.	23/05/2007 14:30	0.98	<1		<1		<2	10	1.2
RMD-249	GRAB	Shell & Dyke Rd.	30/05/2007 15:10	1.1	<1		<1		<2	12	0.93
RMD-249	GRAB	Shell & Dyke Rd.	06/06/2007 14:30	1	<1		<1		<2	10	0.95
RMD-249	GRAB	Shell & Dyke Rd.	13/06/2007 15:10	1.1	<1		<1		<2	9	0.55
RMD-249	GRAB	Shell & Dyke Rd.	20/06/2007 14:35	1.1	<1		<1		4	10	0.8
RMD-249	GRAB	Shell & Dyke Rd.	27/06/2007 14:30	1.1	<1		<1		<2	10	0.57
RMD-249	GRAB	Shell & Dyke Rd.	04/07/2007 14:30	1.2	<1		<1		<2	10	0.65
RMD-249	GRAB	Shell & Dyke Rd.	11/07/2007 14:30	1	<1		<1		4	10	0.51
RMD-249	GRAB	Shell & Dyke Rd.	18/07/2007 14:30	0.78	<1		<1		<2	11	0.44
RMD-249	GRAB	Shell & Dyke Rd.	25/07/2007 14:30	1	<1		<1		<2	13	0.9

2007 Drinking Water Quality Annual Report

Sample	Sample type	Sample reported name	Sampled date	Chlorine Free mg/L	Total Coliform m MF/100 mls	Total Coliform MPN/100 mls	Ecoli MF/100 mls	Ecoli MPN/100mL s	HPC CFU/ mls	Tem p °C	Turbidity NTU
RMD-249	GRAB	11000 Bk. Dyke Rd.	01/08/2007 15:10	1	<1		<1		<2	16	0.89
RMD-249	GRAB	11000 Bk. Dyke Rd.	08/08/2007 15:20	1.2	<1		<1		2	17	0.79
RMD-249	REPEAT	11000 Bk. Dyke Rd.	17/08/2007 9:45	1.1	<1		<1		2	13	0.76
RMD-249	REPEAT	11000 Bk. Dyke Rd.	17/08/2007 13:06	1.3	<1		<1		<2	13	0.87
RMD-249	GRAB	11000 Bk. Dyke Rd.	22/08/2007 15:15	1.2	<1		<1		<2	16	0.83
RMD-249	GRAB	11000 Bk. Dyke Rd.	29/08/2007 14:40	1.5	<1		<1		<2	13	0.72
RMD-249	GRAB	11000 Bk. Dyke Rd.	05/09/2007 14:35	1.2	<1		<1		<2	11	0.68
RMD-249	GRAB	11000 Bk. Dyke Rd.	12/09/2007 14:30	1.3	<1		<1		2	11	0.68
RMD-249	GRAB	11000 Bk. Dyke Rd.	19/09/2007 14:40	1.4	<1		<1		2	11	0.61
RMD-249	GRAB	11000 Bk. Dyke Rd.	26/09/2007 14:35	1.3	<1		<1		<2	11	0.54
RMD-249	GRAB	11000 Bk. Dyke Rd.	03/10/2007 14:35	1.2	<1		<1		<2	11	1.1
RMD-249	GRAB	11000 Bk. Dyke Rd.	10/10/2007 14:40	1.1	<1		<1		<2	10	0.78
RMD-249	GRAB	11000 Bk. Dyke Rd.	17/10/2007 15:00	1.1	<1		<1		<2	13	0.83
RMD-249	GRAB	11000 Bk. Dyke Rd.	25/10/2007 10:10	1.2	<1		<1		<2	9	0.67
RMD-249	GRAB	11000 Bk. Dyke Rd.	31/10/2007 15:20	1.2	<1		<1		<2	11	0.51
RMD-249	GRAB	11000 Bk. Dyke Rd.	07/11/2007 14:40	0.93	<1		<1		<2	8	0.52
RMD-249	GRAB	11000 Bk. Dyke Rd.	14/11/2007 15:00	1.3	<1		<1		2	10	0.46
RMD-249	GRAB	11000 Bk. Dyke Rd.	21/11/2007 14:35	0.96	<1		<1		<2	7	0.47
RMD-249	GRAB	11000 Bk. Dyke Rd.	28/11/2007 15:10	1.4	<1		<1		<2	9	0.55
RMD-249	GRAB	11000 Bk. Dyke Rd.	05/12/2007 14:40	1.4	<1		<1		<2	5	1.1
RMD-249	GRAB	11000 Bk. Dyke Rd.	12/12/2007 15:30	1.2	<1		<1		<2	5	1.1
RMD-249	GRAB	11000 Bk. Dyke Rd.	19/12/2007 15:05	1.1	<1		<1		<2	NA	0.75
RMD-250	GRAB	6071 Azure Rd.	03/01/2007 13:15	1.2	<1		<1		<2	8	1.3
RMD-250	GRAB	6071 Azure Rd.	10/01/2007 13:10	1.2	<1		<1		<2	9	1.1
RMD-250	GRAB	6071 Azure Rd.	17/01/2007 13:10	1	<1		<1		<2	6	1.2
RMD-250	GRAB	6071 Azure Rd.	24/01/2007 13:15	0.84	<1		<1		<2	7	1.1
RMD-250	GRAB	6071 Azure Rd.	31/01/2007 12:50	0.83	<1		<1		2	7	0.88
RMD-250	GRAB	6071 Azure Rd.	07/02/2007 13:10	0.95	<1		<1		<2	6	0.67
RMD-250	GRAB	6071 Azure Rd.	14/02/2007 12:50	0.66	<1		<1		<2	8	0.79
RMD-250	GRAB	6071 Azure Rd.	21/02/2007 13:10	1.2	<1		<1		<2	7	0.86

2007 Drinking Water Quality Annual Report

Sample	Sample type	Sample reported name	Sampled date	Chlorine Free mg/L	Total Coliform m MF/100 mls	Total Coliform MPN/100 mls	Ecoli MF/100 mls	Ecoli MPN/100mls	HPC CFU/mls	Tem p °C	Turbidity NTU
RMD-250	GRAB	6071 Azure Rd.	28/02/2007 12:50	0.89	<1		<1		<2	7	0.81
RMD-250	GRAB	6071 Azure Rd.	07/03/2007 12:45	0.94	<1		<1		<2	7	0.64
RMD-250	GRAB	6071 Azure Rd.	14/03/2007 13:10	1.3	<1		<1		2	7	2.9
RMD-250	GRAB	6071 Azure Rd.	21/03/2007 12:50	1.4	<1		<1		2	8	2.7
RMD-250	GRAB	6071 Azure Rd.	28/03/2007 13:10	1	<1		<1		<2	8	1.7
RMD-250	GRAB	6071 Azure Rd.	04/04/2007 13:10	0.9	<1		<1		<2	8	0.86
RMD-250	GRAB	6071 Azure Rd.	11/04/2007 12:50	0.9	<1		<1		<2	10	0.85
RMD-250	GRAB	6071 Azure Rd.	18/04/2007 13:10	0.96	<1		<1		<2	9	0.68
RMD-250	GRAB	6071 Azure Rd.	25/04/2007 12:50	0.67	<1		<1		6	10	0.59
RMD-250	GRAB	6071 Azure Rd.	02/05/2007 13:10	0.92	<1		<1		<2	9	0.88
RMD-250	GRAB	6071 Azure Rd.	09/05/2007 12:50	0.83	<1		<1		<2	11	0.93
RMD-250	GRAB	6071 Azure Rd.	16/05/2007 13:10	1.4	<1		<1		2	10	0.84
RMD-250	GRAB	6071 Azure Rd.	23/05/2007 13:10	1.1	<1		<1		<2	11	1.3
RMD-250	GRAB	6071 Azure Rd.	30/05/2007 13:10	1.2	<1		<1		<2	13	1.3
RMD-250	GRAB	6071 Azure Rd.	06/06/2007 13:10	1.1	<1		<1		<2	12	0.85
RMD-250	GRAB	6071 Azure Rd.	13/06/2007 13:10	0.88	<1		<1		<2	12	0.66
RMD-250	GRAB	6071 Azure Rd.	20/06/2007 13:10	1.2	<1		<1		<2	12	0.94
RMD-250	GRAB	6071 Azure Rd.	27/06/2007 13:10	1.1	<1		<1		<2	11	0.62
RMD-250	GRAB	6071 Azure Rd.	04/07/2007 13:10	1.1	<1		<1		2	11	0.81
RMD-250	GRAB	6071 Azure Rd.	11/07/2007 13:10	1.2	<1		<1		<2	12	0.52
RMD-250	GRAB	6071 Azure Rd.	18/07/2007 13:10	1	<1		<1		2	12	0.46
RMD-250	GRAB	6071 Azure Rd.	25/07/2007 13:10	1	<1		<1		<2	14	1
RMD-250	GRAB	6071 Azure Rd.	01/08/2007 13:10	1	<1		<1		<2	16	0.99
RMD-250	GRAB	6071 Azure Rd.	08/08/2007 13:00	1.3	<1		<1		<2	16	1
RMD-250	GRAB	6071 Azure Rd.	15/08/2007 13:00	1.3	<1		<1		<2	14	0.66
RMD-250	GRAB	6071 Azure Rd.	22/08/2007 13:10	0.98	<1		<1		<2	17	0.88
RMD-250	GRAB	6071 Azure Rd.	29/08/2007 13:10	1.3	<1		<1		<2	14	0.81
RMD-250	GRAB	6071 Azure Rd.	05/09/2007 13:05	1.2	<1		<1		<2	13	0.8
RMD-250	GRAB	6071 Azure Rd.	12/09/2007 13:00	1.4	<1		<1		<2	12	0.83
RMD-250	GRAB	6071 Azure Rd.	19/09/2007 13:10	1.2	<1		<1		<2	12	0.58

2007 Drinking Water Quality Annual Report

Sample	Sample type	Sample reported name	Sampled date	Chlorine Free mg/L	Total Colifor m MF/100 mls	Total Coliform MPN/100 mls	Ecoli MF/100 mls	Ecoli MPN/100 mL	HPC CFU/ mls	Tem p °C	Turbidity NTU
RMD-250	GRAB	6071 Azure Rd.	26/09/2007 13:05	1.3	<1		<1		<2	12	0.58
RMD-250	GRAB	6071 Azure Rd.	03/10/2007 13:05	1.1	<1		<1		<2	12	0.9
RMD-250	GRAB	6071 Azure Rd.	10/10/2007 13:10	0.92	<1		<1		NA	11	0.73
RMD-250	GRAB	6071 Azure Rd.	17/10/2007 12:40	1.3	<1		<1		<2	14	0.88
RMD-250	GRAB	6071 Azure Rd.	25/10/2007 8:05	0.96	<1		<1		<2	11	0.64
RMD-250	GRAB	6071 Azure Rd.	31/10/2007 12:40	1.2	<1		<1		<2	13	0.49
RMD-250	GRAB	6071 Azure Rd.	07/11/2007 13:10	1.2	<1		<1		<2	9	0.64
RMD-250	GRAB	6071 Azure Rd.	14/11/2007 12:40	1.1	<1		<1		2	12	0.56
RMD-250	GRAB	6071 Azure Rd.	21/11/2007 12:50	1.1	<1		<1		<2	8	0.58
RMD-250	GRAB	6071 Azure Rd.	28/11/2007 12:50	1.1	<1		<1		<2	10	1.5
RMD-250	GRAB	6071 Azure Rd.	05/12/2007 13:00	1.4	<1		<1		<2	6	1.3
RMD-250	GRAB	6071 Azure Rd.	12/12/2007 13:10	1.2	<1		<1		16	6	0.8
RMD-250	GRAB	6071 Azure Rd.	19/12/2007 13:15	1.2	<1		<1		<2	5	0.89
RMD-251	GRAB	5951McCallan Rd.	03/01/2007 12:45	1.2	<1		<1		2	7	1.3
RMD-251	GRAB	5951McCallan Rd.	10/01/2007 12:35	1.2	<1		<1		2	6	1
RMD-251	GRAB	5951McCallan Rd.	17/01/2007 12:40	0.78	<1		<1		<2	6	1
RMD-251	GRAB	5951McCallan Rd.	24/01/2007 12:45	0.78	<1		<1		<2	6	0.94
RMD-251	GRAB	5951McCallan Rd.	31/01/2007 12:30	0.92	<1		<1		<2	6	0.89
RMD-251	GRAB	5951McCallan Rd.	07/02/2007 12:40	1	<1		<1		46	6	0.64
RMD-251	GRAB	5951McCallan Rd.	14/02/2007 12:30	0.89	<1		<1		<2	7	0.57
RMD-251	GRAB	5951McCallan Rd.	21/02/2007 12:40	1.1	<1		<1		<2	7	1.4
RMD-251	GRAB	5951McCallan Rd.	28/02/2007 12:30	1	<1		<1		<2	7	0.55
RMD-251	GRAB	5951McCallan Rd.	07/03/2007 12:30	1	<1		<1		<2	7	0.6
RMD-251	GRAB	5951McCallan Rd.	14/03/2007 12:35	1.2	<1		<1		<2	7	2.2
RMD-251	GRAB	5951McCallan Rd.	21/03/2007 12:30	1.3	<1		<1		2	8	2.2
RMD-251	GRAB	5951McCallan Rd.	28/03/2007 12:35	1.1	<1		<1		<2	7	1.7
RMD-251	GRAB	5951McCallan Rd.	04/04/2007 12:35	0.89	<1		<1		<2	8	1.2
RMD-251	GRAB	5951McCallan Rd.	11/04/2007 12:30	0.93	<1		<1		<2	9	0.72
RMD-251	GRAB	5951McCallan Rd.	18/04/2007 12:40	1	<1		<1		<2	8	0.85
RMD-251	GRAB	5951McCallan Rd.	25/04/2007 12:30	0.93	<1		<1		<2	10	0.58

252

2007 Drinking Water Quality Annual Report

Sample	Sample type	Sample reported name	Sampled date	Chlorine Free mg/L	Total Coliform m MF/100 mls	Total Coliform MPN/100 mls	Ecoli MF/100 mls	Ecoli MPN/100mL s	HPC CFU/ mls	Tem p °C	Turbidity NTU
RMD-251	GRAB	5951McCallan Rd.	02/05/2007 12:40	0.95	<1		<1		<2	9	0.89
RMD-251	GRAB	5951McCallan Rd.	09/05/2007 12:30	0.96	<1		<1		2	10	0.82
RMD-251	GRAB	5951McCallan Rd.	16/05/2007 12:40	1.4	<1		<1		<2	10	0.8
RMD-251	GRAB	5951McCallan Rd.	23/05/2007 12:40	0.9	<1		<1		2	10	1.5
RMD-251	GRAB	5951McCallan Rd.	30/05/2007 12:30	1.2	<1		<1		<2	11	1.5
RMD-251	GRAB	5951McCallan Rd.	06/06/2007 12:40	1	<1		<1		2	11	0.84
RMD-251	GRAB	5951McCallan Rd.	13/06/2007 12:30	1.2	<1		<1		<2	11	0.56
RMD-251	GRAB	5951McCallan Rd.	20/06/2007 12:40	1.3	<1		<1		34	11	0.8
RMD-251	GRAB	5951McCallan Rd.	27/06/2007 12:40	1.1	<1		<1		<2	11	0.52
RMD-251	GRAB	5951McCallan Rd.	04/07/2007 12:40	1	<1		<1		<2	10	0.56
RMD-251	GRAB	5951McCallan Rd.	11/07/2007 12:40	0.97	<1		<1		<2	11	0.45
RMD-251	GRAB	5951McCallan Rd.	18/07/2007 12:40	1	<1		<1		2	12	0.44
RMD-251	GRAB	5951McCallan Rd.	25/07/2007 12:40	1.2	<1		<1		2	13	1
RMD-251	GRAB	5951McCallan Rd.	01/08/2007 12:30	1.1	<1		<1		<2	16	0.93
RMD-251	GRAB	5951McCallan Rd.	08/08/2007 12:20	1.3	<1		<1		<2	16	0.78
RMD-251	GRAB	5951McCallan Rd.	15/08/2007 12:30	1.1	<1		<1		<2	14	0.59
RMD-251	GRAB	5951McCallan Rd.	22/08/2007 12:30	1.2	<1		<1		<2	16	0.79
RMD-251	GRAB	5951McCallan Rd.	29/08/2007 12:40	1.3	<1		<1		6	14	0.59
RMD-251	GRAB	5951McCallan Rd.	05/09/2007 12:35	0.74	<1		<1		<2	11	0.8
RMD-251	GRAB	5951McCallan Rd.	12/09/2007 12:30	1.4	<1		<1		<2	11	0.69
RMD-251	GRAB	5951McCallan Rd.	19/09/2007 12:35	1.3	<1		<1		<2	11	0.66
RMD-251	GRAB	5951McCallan Rd.	26/09/2007 12:35	1.1	<1		<1		6	11	0.53
RMD-251	GRAB	5951McCallan Rd.	03/10/2007 12:35	1.1	<1		<1		4	11	0.59
RMD-251	GRAB	5951McCallan Rd.	10/10/2007 12:40	0.92	<1		<1		<2	11	0.69
RMD-251	GRAB	5951McCallan Rd.	17/10/2007 12:20	1.3	<1		<1		<2	14	0.66
RMD-251	GRAB	5951McCallan Rd.	25/10/2007 7:30	1.1	<1		<1		<2	9	0.64
RMD-251	GRAB	5951McCallan Rd.	31/10/2007 12:20	1.2	<1		<1		2	12	0.58
RMD-251	GRAB	5951McCallan Rd.	07/11/2007 12:40	1	<1		<1		<2	8	0.45
RMD-251	GRAB	5951McCallan Rd.	14/11/2007 12:20	1.2	<1		<1		2	11	0.59
RMD-251	GRAB	5951McCallan Rd.	21/11/2007 12:20	1.4	<1		<1		<2	7	0.44

2007 Drinking Water Quality Annual Report

Sample	Sample type	Sample reported name	Sampled date	Chlorine Free mg/L	Total Coliform m MF/100 mls	Total Coliform MPN/100 mls	Ecoli MF/100 mls	Ecoli MPN/100 mls	HPC CFU/mls	Tem p °C	Turbidity NTU
RMD-251	GRAB	5951McCallan Rd.	28/11/2007 12:30	1.2	<1		<1		<2	10	0.49
RMD-251	GRAB	5951McCallan Rd.	05/12/2007 12:30	1.3	<1		<1		2	5	1.3
RMD-251	GRAB	5951McCallan Rd.	12/12/2007 12:30	1.4	<1		<1		<2	5	1.2
RMD-251	GRAB	5951McCallan Rd.	19/12/2007 12:40	1.3	<1		<1		<2	5	0.82
RMD-252	GRAB	9751 Pendleton Rd.	03/01/2007 13:00	1	<1		<1		<2	7	0.83
RMD-252	GRAB	9751 Pendleton Rd.	10/01/2007 12:50	1.2	<1		<1		<2	8	0.85
RMD-252	GRAB	9751 Pendleton Rd.	17/01/2007 12:55	0.92	<1		<1		<2	7	0.85
RMD-252	GRAB	9751 Pendleton Rd.	24/01/2007 13:00	0.97	<1		<1		2	8	0.92
RMD-252	GRAB	9751 Pendleton Rd.	31/01/2007 15:30	0.65	<1		<1		<2	7	0.85
RMD-252	GRAB	9751 Pendleton Rd.	07/02/2007 12:55	0.99	<1		<1		<2	7	0.59
RMD-252	GRAB	9751 Pendleton Rd.	14/02/2007 15:30	0.73	<1		<1		6	8	0.79
RMD-252	GRAB	9751 Pendleton Rd.	21/02/2007 12:55	1.2	<1		<1		<2	7	0.92
RMD-252	GRAB	9751 Pendleton Rd.	28/02/2007 15:30	0.78	<1		<1		<2	8	1
RMD-252	GRAB	9751 Pendleton Rd.	07/03/2007 15:30	0.67	<1		<1		<2	7	0.86
RMD-252	GRAB	9751 Pendleton Rd.	14/03/2007 12:50	1.2	<1		<1		<2	7	3.3
RMD-252	GRAB	9751 Pendleton Rd.	21/03/2007 15:30	0.99	<1		<1		<2	8	2.3
RMD-252	GRAB	9751 Pendleton Rd.	28/03/2007 12:50	0.99	<1		<1		<2	9	2.2
RMD-252	GRAB	9751 Pendleton Rd.	04/04/2007 12:50	0.88	<1		<1		20	8	0.76
RMD-252	GRAB	9751 Pendleton Rd.	11/04/2007 15:30	0.67	<1		<1		<2	10	0.77
RMD-252	GRAB	9751 Pendleton Rd.	18/04/2007 12:55	0.75	<1		<1		2	9	0.57
RMD-252	GRAB	9751 Pendleton Rd.	25/04/2007 15:30	0.76	<1		<1		10	11	0.49
RMD-252	GRAB	9751 Pendleton Rd.	02/05/2007 12:55	1	<1		<1		<2	9	1.1
RMD-252	GRAB	9751 Pendleton Rd.	09/05/2007 15:30	0.83	<1		<1		<2	11	0.91
RMD-252	GRAB	9751 Pendleton Rd.	16/05/2007 12:55	1.3	<1		<1		<2	11	0.62
RMD-252	GRAB	9751 Pendleton Rd.	23/05/2007 12:55	1.1	<1		<1		<2	11	0.85
RMD-252	GRAB	9751 Pendleton Rd.	30/05/2007 12:50	1.1	<1		<1		<2	12	1.2
RMD-252	GRAB	9751 Pendleton Rd.	06/06/2007 12:55	1.1	<1		<1		<2	12	0.93
RMD-252	GRAB	9751 Pendleton Rd.	13/06/2007 12:50	1.1	<1		<1		<2	12	0.63
RMD-252	GRAB	9751 Pendleton Rd.	25/06/2007 12:45	0.76	<1		<1		<2	11	0.49
RMD-252	GRAB	9751 Pendleton Rd.	27/06/2007 12:55	1.1	<1		<1		24	11	0.48

53

2007 Drinking Water Quality Annual Report

Sample	Sample type	Sample reported name	Sampled date	Chlorine Free mg/L	Total Colifor MF/100 mls	Total Coliform MPN/100 mls	Ecoli MF/100 mls	Ecoli MPN/100 mls	HPC CFU/ mls	Tem p °C	Turbidity NTU
RMD-252	GRAB	9751 Pendleton Rd.	04/07/2007 12:55	0.95	<1		<1		<2	11	0.61
RMD-252	GRAB	9751 Pendleton Rd.	11/07/2007 12:55	1.1	<1		<1		<2	12	0.55
RMD-252	GRAB	9751 Pendleton Rd.	18/07/2007 12:55	0.8	<1		<1		4	13	0.42
RMD-252	GRAB	9751 Pendleton Rd.	25/07/2007 12:55	0.97	<1		<1		2	14	0.95
RMD-252	GRAB	9751 Pendleton Rd.	01/08/2007 12:50	0.84	<1		<1		<2	16	0.86
RMD-252	GRAB	9751 Pendleton Rd.	08/08/2007 12:40	1.2	<1		<1		<2	16	0.81
RMD-252	GRAB	9751 Pendleton Rd.	15/08/2007 12:45	1.3	<1		<1		2	14	0.62
RMD-252	GRAB	9751 Pendleton Rd.	22/08/2007 12:50	1.1	<1		<1		<2	17	0.73
RMD-252	GRAB	9751 Pendleton Rd.	29/08/2007 12:55	0.98	<1		<1		<2	14	0.83
RMD-252	GRAB	9751 Pendleton Rd.	05/09/2007 12:50	1.2	<1		<1		LA	13	0.64
RMD-252	GRAB	9751 Pendleton Rd.	12/09/2007 12:45	1.2	<1		<1		2	12	0.73
RMD-252	GRAB	9751 Pendleton Rd.	19/09/2007 12:50	1	<1		<1		<2	11	0.67
RMD-252	GRAB	9751 Pendleton Rd.	26/09/2007 12:50	1.2	<1		<1		<2	11	0.56
RMD-252	GRAB	9751 Pendleton Rd.	03/10/2007 12:50	1	<1		<1		<2	12	0.83
RMD-252	GRAB	9751 Pendleton Rd.	10/10/2007 12:55	0.81	<1		<1		2	11	0.68
RMD-252	GRAB	9751 Pendleton Rd.	17/10/2007 15:20	1.2	<1		<1		<2	14	0.74
RMD-252	GRAB	9751 Pendleton Rd.	25/10/2007 7:45	1.1	<1		<1		4	10	0.68
RMD-252	GRAB	9751 Pendleton Rd.	31/10/2007 13:00	1.2	<1		<1		<2	13	0.47
RMD-252	GRAB	9751 Pendleton Rd.	07/11/2007 12:55	1.1	<1		<1		<2	9	0.47
RMD-252	GRAB	9751 Pendleton Rd.	14/11/2007 15:43	1.1	<1		<1		<2	12	0.64
RMD-252	GRAB	9751 Pendleton Rd.	21/11/2007 12:35	0.86	<1		<1		<2	8	0.42
RMD-252	GRAB	9751 Pendleton Rd.	28/11/2007 15:50	1.1	<1		<1		<2	10	0.85
RMD-252	GRAB	9751 Pendleton Rd.	05/12/2007 12:45	1.2	<1		<1		<2	6	1.2
RMD-252	GRAB	9751 Pendleton Rd.	12/12/2007 12:50	1.3	<1		<1		4	6	0.77
RMD-252	GRAB	9751 Pendleton Rd.	19/12/2007 13:00	1.2	<1		<1		<2	5	0.69
RMD-252	GRAB	9751 Pendleton Rd.	20/06/2007 12:55	0.99		<1		<1	2	12	1.1
RMD-253	GRAB	11051 No 3 Rd.	03/01/2007 14:45	0.75	<1		<1		<2	8	0.69
RMD-253	GRAB	11051 No 3 Rd.	10/01/2007 14:35	0.86	<1		<1		<2	10	0.7
RMD-253	GRAB	11051 No 3 Rd.	17/01/2007 14:30	0.66	<1		<1		<2	6	0.67
RMD-253	GRAB	11051 No 3 Rd.	24/01/2007 14:45	0.74	<1		<1		<2	8	0.9

2007 Drinking Water Quality Annual Report

Sample	Sample type	Sample reported name	Sampled date	Chlorine Free mg/L	Total Coliform m MF/100 mls	Total Coliform MPN/100 mls	Ecoli MF/100 mls	Ecoli MPN/100mL s	HPC CFU/ mls	Tem p °C	Turbidity NTU
RMD-253	GRAB	11051 No 3 Rd.	31/01/2007 15:10	0.56	<1		<1		<2	7	0.68
RMD-253	GRAB	11051 No 3 Rd.	07/02/2007 14:45	0.84	<1		<1		2	7	0.53
RMD-253	GRAB	11051 No 3 Rd.	14/02/2007 15:10	0.69	<1		<1		<2	8	0.5
RMD-253	GRAB	11051 No 3 Rd.	21/02/2007 14:45	0.95	<1		<1		<2	8	0.57
RMD-253	GRAB	11051 No 3 Rd.	28/02/2007 15:10	0.57	<1		<1		<2	8	0.45
RMD-253	GRAB	11051 No 3 Rd.	07/03/2007 15:15	0.8	<1		<1		<2	8	0.5
RMD-253	GRAB	11051 No 3 Rd.	14/03/2007 14:50	1.4	<1		<1		<2	8	1.7
RMD-253	GRAB	11051 No 3 Rd.	21/03/2007 15:10	0.97	<1		<1		<2	8	1.9
RMD-253	GRAB	11051 No 3 Rd.	28/03/2007 14:50	0.75	<1		<1		<2	9	1.4
RMD-253	GRAB	11051 No 3 Rd.	04/04/2007 14:25	0.81	<1		<1		<2	9	0.85
RMD-253	GRAB	11051 No 3 Rd.	11/04/2007 15:10	0.6	<1		<1		<2	10	1.7
RMD-253	GRAB	11051 No 3 Rd.	18/04/2007 14:55	0.67	<1		<1		<2	11	0.54
RMD-253	GRAB	11051 No 3 Rd.	25/04/2007 15:10	0.69	<1		<1		2	12	0.45
RMD-253	GRAB	11051 No 3 Rd.	02/05/2007 14:45	0.88	<1		<1		<2	11	0.74
RMD-253	GRAB	11051 No 3 Rd.	09/05/2007 15:10	0.63	<1		<1		<2	12	0.79
RMD-253	GRAB	11051 No 3 Rd.	16/05/2007 14:50	1.3	<1		<1		<2	12	0.7
RMD-253	GRAB	11051 No 3 Rd.	23/05/2007 14:45	0.52	<1		<1		<2	13	0.46
RMD-253	GRAB	11051 No 3 Rd.	30/05/2007 15:30	1.1	<1		<1		<2	12	0.87
RMD-253	GRAB	11051 No 3 Rd.	06/06/2007 14:45	0.99	<1		<1		<2	13	0.57
RMD-253	GRAB	11051 No 3 Rd.	13/06/2007 15:20	0.73	<1		<1		<2	14	0.6
RMD-253	GRAB	11051 No 3 Rd.	20/06/2007 14:50	0.92	<1		<1		2	13	0.53
RMD-253	GRAB	11051 No 3 Rd.	27/06/2007 14:45	0.75	<1		<1		2	12	0.42
RMD-253	GRAB	11051 No 3 Rd.	04/07/2007 14:45	0.92	<1		<1		<2	13	0.5
RMD-253	GRAB	11051 No 3 Rd.	11/07/2007 14:45	1.1	<1		<1		<2	11	0.52
RMD-253	GRAB	11051 No 3 Rd.	18/07/2007 14:45	0.71	<1		<1		8	12	0.42
RMD-253	GRAB	11051 No 3 Rd.	25/07/2007 14:45	1.3	<1		<1		<2	14	0.91
RMD-253	GRAB	11051 No 3 Rd.	01/08/2007 16:30	1.2	<1		<1		<2	16	0.8
RMD-253	GRAB	11051 No 3 Rd.	08/08/2007 15:40	1.4	<1		<1		<2	16	0.87
RMD-253	GRAB	11051 No 3 Rd.	15/08/2007 14:45	0.92	<1		<1		2	15	0.54
RMD-253	GRAB	11051 No 3 Rd.	22/08/2007 15:30	1.1	<1		<1		2	16	0.78

2007 Drinking Water Quality Annual Report

Sample	Sample type	Sample reported name	Sampled date	Chlorine Free mg/L	Total Colifor m MF/100 mls	Total Coliform MPN/100 mls	Ecoli MF/100 mls	Ecoli MPN/100 mls	HPC CFU/mls	Tem p °C	Turbidity NTU
RMD-253	GRAB	11051 No 3 Rd.	29/08/2007 14:55	1.4	<1		<1		<2	15	0.63
RMD-253	GRAB	11051 No 3 Rd.	05/09/2007 14:50	1.1	<1		<1		<2	11	1
RMD-253	GRAB	11051 No 3 Rd.	12/09/2007 14:45	1.2	<1		<1		<2	11	0.63
RMD-253	GRAB	11051 No 3 Rd.	19/09/2007 14:55	1.3	<1		<1		<2	11	0.59
RMD-253	GRAB	11051 No 3 Rd.	26/09/2007 14:50	1.3	<1		<1		<2	11	0.56
RMD-253	GRAB	11051 No 3 Rd.	03/10/2007 14:50	1.1	<1		<1		4	11	0.84
RMD-253	GRAB	11051 No 3 Rd.	10/10/2007 14:55	0.97	<1		<1		<2	11	0.64
RMD-253	GRAB	11051 No 3 Rd.	17/10/2007 15:40	1.2	<1		<1		<2	14	1.4
RMD-253	GRAB	11051 No 3 Rd.	25/10/2007 9:50	1.2	<1		<1		2	8	0.74
RMD-253	GRAB	11051 No 3 Rd.	31/10/2007 15:35	1.3	<1		<1		<2	11	0.49
RMD-253	GRAB	11051 No 3 Rd.	07/11/2007 14:55	1	<1		<1		<2	8	0.43
RMD-253	GRAB	11051 No 3 Rd.	14/11/2007 15:20	0.94	<1		<1		<2	12	0.37
RMD-253	GRAB	11051 No 3 Rd.	21/11/2007 14:50	1.2	<1		<1		<2	8	0.5
RMD-253	GRAB	11051 No 3 Rd.	28/11/2007 15:30	1.2	<1		<1		<2	9	0.48
RMD-253	GRAB	11051 No 3 Rd.	05/12/2007 15:00	1.4	<1		<1		<2	5	0.94
RMD-253	GRAB	11051 No 3 Rd.	12/12/2007 15:50	1.5	<1		<1		<2	5	0.78
RMD-253	GRAB	11051 No 3 Rd.	19/12/2007 15:20	1.2	<1		<1		<2	5	0.63
RMD-254	GRAB	5300 No. 3 Rd.	03/01/2007 14:10	1.2	<1		<1		<2	8	1.1
RMD-254	GRAB	5300 No. 3 Rd.	10/01/2007 14:00	1.2	<1		<1		<2	8	0.94
RMD-254	GRAB	5300 No. 3 Rd.	17/01/2007 14:00	0.66	<1		<1		<2	6	0.97
RMD-254	GRAB	5300 No. 3 Rd.	24/01/2007 14:00	0.78	<1		<1		<2	7	0.89
RMD-254	GRAB	5300 No. 3 Rd.	31/01/2007 13:50	0.76	<1		<1		<2	6	0.7
RMD-254	GRAB	5300 No. 3 Rd.	07/02/2007 13:55	1	<1		<1		<2	7	0.57
RMD-254	GRAB	5300 No. 3 Rd.	14/02/2007 13:50	0.72	<1		<1		<2	7	0.62
RMD-254	GRAB	5300 No. 3 Rd.	21/02/2007 13:55	1.2	<1		<1		2	7	0.74
RMD-254	GRAB	5300 No. 3 Rd.	28/02/2007 13:50	0.53	<1		<1		<2	8	0.66
RMD-254	GRAB	5300 No. 3 Rd.	07/03/2007 13:55	0.89	<1		<1		4	7	0.61
RMD-254	GRAB	5300 No. 3 Rd.	14/03/2007 14:00	1.4	<1		<1		2	7	2.4
RMD-254	GRAB	5300 No. 3 Rd.	21/03/2007 13:50	1.2	<1		<1		<2	8	2.4
RMD-254	GRAB	5300 No. 3 Rd.	28/03/2007 14:00	0.98	<1		<1		2	7	1.6

2007 Drinking Water Quality Annual Report

Sample	Sample type	Sample reported name	Sampled date	Chlorine Free mg/L	Total Coliform MF/100 mls	Total Coliform MPN/100 mls	Ecolif MF/100 mls	Ecolif MPN/100 mls	HPC CFU/ mls	Tem p °C	Turbidity NTU
RMD-254	GRAB	5300 No. 3 Rd.	04/04/2007 13:55	0.9	<1		<1		<2	8	0.82
RMD-254	GRAB	5300 No. 3 Rd.	11/04/2007 13:50	0.86	<1		<1		<2	9	0.94
RMD-254	GRAB	5300 No. 3 Rd.	18/04/2007 14:00	0.89	<1		<1		2	9	0.61
RMD-254	GRAB	5300 No. 3 Rd.	25/04/2007 13:50	0.71	<1		<1		<2	10	0.64
RMD-254	GRAB	5300 No. 3 Rd.	02/05/2007 13:55	1.3	<1		<1		<2	9	0.77
RMD-254	GRAB	5300 No. 3 Rd.	09/05/2007 13:50	0.88	<1		<1		<2	11	0.95
RMD-254	GRAB	5300 No. 3 Rd.	16/05/2007 14:00	1.4	<1		<1		2	10	0.63
RMD-254	GRAB	5300 No. 3 Rd.	23/05/2007 14:00	0.95	<1		<1		2	11	0.99
RMD-254	GRAB	5300 No. 3 Rd.	30/05/2007 14:10	0.98	<1		<1		<2	13	0.68
RMD-254	GRAB	5300 No. 3 Rd.	06/06/2007 14:00	0.91	<1		<1		<2	12	0.78
RMD-254	GRAB	5300 No. 3 Rd.	13/06/2007 14:10	1.1	<1		<1		<2	11	0.66
RMD-254	GRAB	5300 No. 3 Rd.	20/06/2007 14:00	1.1	<1		<1		NA	11	0.6
RMD-254	GRAB	5300 No. 3 Rd.	27/06/2007 13:55	1.1	<1		<1		<2	11	0.5
RMD-254	GRAB	5300 No. 3 Rd.	04/07/2007 13:55	0.93	<1		<1		<2	11	0.54
RMD-254	GRAB	5300 No. 3 Rd.	11/07/2007 13:55	0.97	<1		<1		2	12	0.48
RMD-254	GRAB	5300 No. 3 Rd.	18/07/2007 14:00	0.8	<1		<1		4	12	0.41
RMD-254	GRAB	5300 No. 3 Rd.	25/07/2007 13:55	1	<1		<1		2	14	0.98
RMD-254	GRAB	5300 No. 3 Rd.	01/08/2007 14:10	0.98	<1		<1		<2	16	0.85
RMD-254	GRAB	5300 No. 3 Rd.	08/08/2007 14:20	1.1	<1		<1		<2	17	0.73
RMD-254	GRAB	5300 No. 3 Rd.	15/08/2007 14:00	1	<1		<1		<2	14	0.45
RMD-254	GRAB	5300 No. 3 Rd.	22/08/2007 14:15	1	<1		<1		<2	17	0.57
RMD-254	GRAB	5300 No. 3 Rd.	29/08/2007 14:10	1.5	<1		<1		<2	14	0.58
RMD-254	GRAB	5300 No. 3 Rd.	05/09/2007 14:05	1.2	<1		<1		<2	13	0.71
RMD-254	GRAB	5300 No. 3 Rd.	12/09/2007 14:00	1.3	<1		<1		<2	12	0.71
RMD-254	GRAB	5300 No. 3 Rd.	19/09/2007 14:05	1.2	<1		<1		<2	11	0.56
RMD-254	GRAB	5300 No. 3 Rd.	26/09/2007 14:05	1.2	<1		<1		<2	11	0.56
RMD-254	GRAB	5300 No. 3 Rd.	03/10/2007 14:05	1.3	<1		<1		<2	11	0.79
RMD-254	GRAB	5300 No. 3 Rd.	10/10/2007 14:10	1.1	<1		<1		<2	11	0.67
RMD-254	GRAB	5300 No. 3 Rd.	17/10/2007 14:00	1.1	<1		<1		<2	14	1.3
RMD-254	GRAB	5300 No. 3 Rd.	25/10/2007 9:15	0.89	<1		<1		2	9	0.58

2007 Drinking Water Quality Annual Report

Sample	Sample type	Sample reported name	Sampled date	Chlorine Free mg/L	Total Coliform m MF/100 mls	Total Coliform MPN/100 mls	E. coli MF/100 mls	E. coli MPN/100 mls	HPC CFU/ mls	Tem p °C	Turbidity NTU
RMD-254	GRAB	5300 No. 3 Rd.	31/10/2007 14:20	1.1	<1		<1		2	12	0.48
RMD-254	GRAB	5300 No. 3 Rd.	07/11/2007 14:10	1	<1		<1		<2	8	0.39
RMD-254	GRAB	5300 No. 3 Rd.	14/11/2007 14:00	1.2	<1		<1		<2	11	0.55
RMD-254	GRAB	5300 No. 3 Rd.	21/11/2007 13:55	1.1	<1		<1		<2	7	0.56
RMD-254	GRAB	5300 No. 3 Rd.	28/11/2007 14:10	1.1	<1		<1		<2	9	0.52
RMD-254	GRAB	5300 No. 3 Rd.	05/12/2007 14:05	1.4	<1		<1		<2	5	1.2
RMD-254	GRAB	5300 No. 3 Rd.	06/12/2007 13:20	1.3	<1		<1			8	3.5
RMD-254	GRAB	5300 No. 3 Rd.	12/12/2007 14:30	1.4	<1		<1		<2	5	1.2
RMD-254	GRAB	5300 No. 3 Rd.	19/12/2007 14:25	1.2	<1		<1		<2	5	0.8
RMD-255	GRAB	6000 Bik. Miller Rd.	17/10/2007 13:00	1.4	1		<1		240	13	0.89
RMD-255	GRAB	6000 Bik. Miller Rd.	03/01/2007 13:35	0.64	<1		<1		<2	8	0.91
RMD-255	GRAB	6000 Bik. Miller Rd.	10/01/2007 13:25	1.2	<1		<1		<2	7	1.4
RMD-255	GRAB	6000 Bik. Miller Rd.	17/01/2007 13:25	0.88	<1		<1		<2	6	1.2
RMD-255	GRAB	6000 Bik. Miller Rd.	24/01/2007 13:30	0.52	<1		<1		2	7	1.6
RMD-255	GRAB	6000 Bik. Miller Rd.	31/01/2007 13:10	0.82	<1		<1		8	6	3.6
RMD-255	GRAB	6000 Bik. Miller Rd.	07/02/2007 13:25	0.98	<1		<1		<2	6	1.4
RMD-255	GRAB	6000 Bik. Miller Rd.	14/02/2007 13:10	0.95	<1		<1		<2	7	1.3
RMD-255	GRAB	6000 Bik. Miller Rd.	21/02/2007 13:25	1.4	<1		<1		<2	6	1.3
RMD-255	GRAB	6000 Bik. Miller Rd.	28/02/2007 13:10	0.84	<1		<1		<2	7	0.49
RMD-255	GRAB	6000 Bik. Miller Rd.	07/03/2007 13:00	1.1	<1		<1		<2	7	0.64
RMD-255	GRAB	6000 Bik. Miller Rd.	14/03/2007 13:30	1.3	<1		<1		<2	7	2.5
RMD-255	GRAB	6000 Bik. Miller Rd.	21/03/2007 13:10	1.3	<1		<1		<2	8	5.2
RMD-255	GRAB	6000 Bik. Miller Rd.	28/03/2007 13:30	1.2	<1		<1		8	7	3.9
RMD-255	GRAB	6000 Bik. Miller Rd.	04/04/2007 13:25	0.96	<1		<1		2	7	1.6
RMD-255	GRAB	6000 Bik. Miller Rd.	11/04/2007 13:10	0.82	<1		<1		<2	9	1.2
RMD-255	GRAB	6000 Bik. Miller Rd.	18/04/2007 13:30	0.93	<1		<1		<2	9	1.4
RMD-255	GRAB	6000 Bik. Miller Rd.	25/04/2007 13:10	0.65	<1		<1		2	10	1.5
RMD-255	GRAB	6000 Bik. Miller Rd.	02/05/2007 13:25	1	<1		<1		2	8	1.8
RMD-255	GRAB	6000 Bik. Miller Rd.	09/05/2007 13:10	0.94	<1		<1		<2	10	1.2
RMD-255	GRAB	6000 Bik. Miller Rd.	16/05/2007 13:30	0.99	<1		<1		<2	10	2.3

2007 Drinking Water Quality Annual Report

Sample	Sample type	Sample reported name	Sampled date	Chlorine Free mg/L	Total Coliform m MF/100 mls	Total Coliform MPN/100 mls	Ecoli MF/100 mls	Ecoli MPN/100mL s	HPC CFU/ mls	Tem p °C	Turbidity NTU
RMD-255	GRAB	6000 Blk. Miller Rd.	23/05/2007 13:30	0.93	<1	<1	<1	<2	9	2.8	
RMD-255	GRAB	6000 Blk. Miller Rd.	30/05/2007 13:30	1.2	<1	<1	<1	<2	11	1.5	
RMD-255	GRAB	6000 Blk. Miller Rd.	06/06/2007 13:30	1.1	<1	<1	<1	<2	11	1.6	
RMD-255	GRAB	6000 Blk. Miller Rd.	13/06/2007 13:30	1.3	<1	<1	<1	<2	10	0.92	
RMD-255	GRAB	6000 Blk. Miller Rd.	20/06/2007 13:30	1.2	<1	<1	<1	<2	11	1.3	
RMD-255	GRAB	6000 Blk. Miller Rd.	27/06/2007 13:25	1.3	<1	<1	<1	4	10	0.88	
RMD-255	GRAB	6000 Blk. Miller Rd.	04/07/2007 13:25	1.2	<1	<1	<1	<2	10	0.94	
RMD-255	GRAB	6000 Blk. Miller Rd.	11/07/2007 13:25	1.2	<1	<1	<1	<2	10	0.86	
RMD-255	GRAB	6000 Blk. Miller Rd.	18/07/2007 13:30	0.95	<1	<1	<1	2	10	1.3	
RMD-255	GRAB	6000 Blk. Miller Rd.	25/07/2007 13:25	1.2	<1	<1	<1	<2	14	1.1	
RMD-255	GRAB	6000 Blk. Miller Rd.	01/08/2007 13:30	1.2	<1	<1	<1	<2	16	1.4	
RMD-255	GRAB	6000 Blk. Miller Rd.	08/08/2007 13:40	1.3	<1	<1	<1	2	16	1.2	
RMD-255	GRAB	6000 Blk. Miller Rd.	15/08/2007 13:30	1.2	<1	<1	<1	<2	14	0.76	
RMD-255	GRAB	6000 Blk. Miller Rd.	22/08/2007 13:40	1.2	<1	<1	<1	<2	16	1.3	
RMD-255	GRAB	6000 Blk. Miller Rd.	29/08/2007 13:40	1.4	<1	<1	<1	<2	13	0.9	
RMD-255	GRAB	6000 Blk. Miller Rd.	05/09/2007 13:35	1.6	<1	<1	<1	<2	10	1.5	
RMD-255	GRAB	6000 Blk. Miller Rd.	12/09/2007 13:30	1.4	<1	<1	<1	<2	11	2.8	
RMD-255	GRAB	6000 Blk. Miller Rd.	19/09/2007 13:40	1.4	<1	<1	<1	<2	10	1	
RMD-255	GRAB	6000 Blk. Miller Rd.	26/09/2007 13:35	1.4	<1	<1	<1	2	10	1.3	
RMD-255	GRAB	6000 Blk. Miller Rd.	03/10/2007 13:35	1.3	<1	<1	<1	2	11	1.3	
RMD-255	GRAB	6000 Blk. Miller Rd.	10/10/2007 13:40	1.2	<1	<1	<1	<2	10	1.1	
RMD-255	REPEAT	6000 Blk. Miller Rd.	19/10/2007 15:30	1.1	<1	<1	<1		10	0.9	
RMD-255	REPEAT	6000 Blk. Miller Rd.	20/10/2007 7:30	1.3	<1	<1	<1		9	0.79	
RMD-255	GRAB	6000 Blk. Miller Rd.	25/10/2007 8:40	1.2	<1	<1	<1	8	8	0.62	
RMD-255	GRAB	6000 Blk. Miller Rd.	31/10/2007 13:40	1.4	<1	<1	<1	<2	11	0.84	
RMD-255	GRAB	6000 Blk. Miller Rd.	07/11/2007 13:40	1.1	<1	<1	<1	<2	7	0.56	
RMD-255	GRAB	6000 Blk. Miller Rd.	14/11/2007 13:20	1.1	<1	<1	<1	2	10	0.75	
RMD-255	GRAB	6000 Blk. Miller Rd.	21/11/2007 13:20	0.96	<1	<1	<1	2	7	0.35	
RMD-255	GRAB	6000 Blk. Miller Rd.	28/11/2007 13:30	1.2	<1	<1	<1	<2	9	0.71	
RMD-255	GRAB	6000 Blk. Miller Rd.	05/12/2007 13:30	1.5	<1	<1	<1	<2	5	5.5	

2007 Drinking Water Quality Annual Report

Sample	Sample type	Sample reported name	Sampled date	Chlorine Free mg/L	Total Coliform m MF/100 mls	Total Coliform MPN/100 mls	E. coli MF/100 mls	E. coli MPN/100 mls	HPC CFU/mls	Tem p °C	Turbidity NTU
RMD-255	GRAB	6000 Blk. Miller Rd.	06/12/2007 12:50	1.1	<1		<1			8	2.5
RMD-255	GRAB	6000 Blk. Miller Rd.	12/12/2007 13:50	1.4	<1		<1		<2	5	1.4
RMD-255	GRAB	6000 Blk. Miller Rd.	19/12/2007 13:45	1.4	<1		<1		<2	5	1.1
RMD-256	GRAB	1000 Blk. McDonald Rd.	03/01/2007 13:50	1.2	<1		<1		<2	6	1.4
RMD-256	GRAB	1000 Blk. McDonald Rd.	10/01/2007 13:40	0.17	<1		<1		<2	9	0.95
RMD-256	GRAB	1000 Blk. McDonald Rd.	17/01/2007 13:40	0.51	<1		<1		<2	7	0.8
RMD-256	GRAB	1000 Blk. McDonald Rd.	24/01/2007 13:45	0.52	<1		<1		<2	7	0.77
RMD-256	GRAB	1000 Blk. McDonald Rd.	31/01/2007 13:30	0.54	<1		<1		<2	7	0.91
RMD-256	GRAB	1000 Blk. McDonald Rd.	07/02/2007 13:40	0.8	<1		<1		2	7	0.63
RMD-256	GRAB	1000 Blk. McDonald Rd.	14/02/2007 13:30	0.52	<1		<1		<2	9	0.86
RMD-256	GRAB	1000 Blk. McDonald Rd.	21/02/2007 13:40	0.73	<1		<1		<2	8	0.63
RMD-256	GRAB	1000 Blk. McDonald Rd.	28/02/2007 13:30	0.09	<1		<1		<2	8	0.79
RMD-256	GRAB	1000 Blk. McDonald Rd.	07/03/2007 13:25	0.15	<1		<1		<2	8	0.6
RMD-256	GRAB	1000 Blk. McDonald Rd.	14/03/2007 13:45	0.09	<1		<1		<2	9	1.7
RMD-256	GRAB	1000 Blk. McDonald Rd.	21/03/2007 13:30	0.04	<1		<1		88	10	1.9
RMD-256	GRAB	1000 Blk. McDonald Rd.	28/03/2007 13:45	0.07	<1		<1		<2	9	1.4
RMD-256	GRAB	1000 Blk. McDonald Rd.	04/04/2007 13:40	0.1	<1		<1		340	9	0.78
RMD-256	GRAB	1000 Blk. McDonald Rd.	11/04/2007 13:30	0.1	<1		<1		<2	11	0.66
RMD-256	GRAB	1000 Blk. McDonald Rd.	18/04/2007 13:45	0.06	<1		<1		<2	11	0.61
RMD-256	GRAB	1000 Blk. McDonald Rd.	25/04/2007 13:30	0.01	<1		<1		<2	12	0.5
RMD-256	GRAB	1000 Blk. McDonald Rd.	02/05/2007 13:40	0.6	<1		<1		<2	12	1.1
RMD-256	GRAB	1000 Blk. McDonald Rd.	09/05/2007 13:30	0.44	<1		<1		<2	13	0.82
RMD-256	GRAB	1000 Blk. McDonald Rd.	16/05/2007 13:45	0.7	<1		<1		6	12	0.68
RMD-256	GRAB	1000 Blk. McDonald Rd.	23/05/2007 13:45	1.2	<1		<1		6	10	1.3
RMD-256	GRAB	1000 Blk. McDonald Rd.	30/05/2007 13:50	0.03	<1		<1		<2	15	0.81
RMD-256	GRAB	1000 Blk. McDonald Rd.	06/06/2007 13:45	0.45	<1		<1		<2	14	0.78
RMD-256	GRAB	1000 Blk. McDonald Rd.	13/06/2007 13:50	0.07	<1		<1		<2	16	0.52
RMD-256	GRAB	1000 Blk. McDonald Rd.	20/06/2007 13:45	0.06	<1		<1		160	15	0.5
RMD-256	GRAB	1000 Blk. McDonald Rd.	27/06/2007 13:40	0.57	<1		<1		<2	14	0.48
RMD-256	GRAB	1000 Blk. McDonald Rd.	04/07/2007 13:40	1.1	<1		<1		16	11	0.74

2007 Drinking Water Quality Annual Report

Sample	Sample type	Sample reported name	Sampled date	Chlorine Free mg/L	Total Coliform m MF/100 mls	Total Coliform MPN/100 mls	Ecoli MF/100 mls	Ecoli MPN/100 mls	HPC CFU/mls	Tem p °C	Turbidity NTU
RMD-256	GRAB	1000 Blk. McDonald Rd.	11/07/2007 13:40	0.55	<1	<1	<1	<1	<2	15	0.55
RMD-256	GRAB	1000 Blk. McDonald Rd.	18/07/2007 13:45	0.14	<1	<1	<1	<1	6	15	0.48
RMD-256	GRAB	1000 Blk. McDonald Rd.	25/07/2007 13:40	0.05	<1	<1	<1	<1	360	17	0.59
RMD-256	GRAB	1000 Blk. McDonald Rd.	01/08/2007 13:50	0.05	<1	<1	<1	<1	<2	19	0.63
RMD-256	GRAB	1000 Blk. McDonald Rd.	08/08/2007 14:00	0.12	<1	<1	<1	<1	20	19	0.73
RMD-256	GRAB	1000 Blk. McDonald Rd.	15/08/2007 13:45	0.13	<1	<1	<1	<1	2	17	0.55
RMD-256	GRAB	1000 Blk. McDonald Rd.	22/08/2007 13:55	0.43	<1	<1	<1	<1	<2	19	0.85
RMD-256	GRAB	1000 Blk. McDonald Rd.	29/08/2007 13:55	0.23	<1	<1	<1	<1	320	17	0.6
RMD-256	GRAB	1000 Blk. McDonald Rd.	05/09/2007 13:50	0.17	<1	<1	<1	<1	<2	16	0.59
RMD-256	GRAB	1000 Blk. McDonald Rd.	12/09/2007 13:45	0.14	<1	<1	<1	<1	2	15	0.68
RMD-256	GRAB	1000 Blk. McDonald Rd.	19/09/2007 13:50	0.55	<1	<1	<1	<1	<2	15	0.63
RMD-256	GRAB	1000 Blk. McDonald Rd.	26/09/2007 13:50	0.37	<1	<1	<1	<1	2	14	0.55
RMD-256	GRAB	1000 Blk. McDonald Rd.	03/10/2007 13:50	0.14	<1	<1	<1	<1	2	13	0.74
RMD-256	GRAB	1000 Blk. McDonald Rd.	10/10/2007 13:55	0.07	<1	<1	<1	<1	2	13	0.66
RMD-256	GRAB	1000 Blk. McDonald Rd.	17/10/2007 13:48	0.08	<1	<1	<1	<1	390	16	0.68
RMD-256	GRAB	1000 Blk. McDonald Rd.	25/10/2007 8:55	0.04	<1	<1	<1	<1	4300	11	0.83
RMD-256	GRAB	1000 Blk. McDonald Rd.	31/10/2007 14:00	0.03	<1	<1	<1	<1	<2	14	0.45
RMD-256	GRAB	1000 Blk. McDonald Rd.	07/11/2007 13:55	0.24	<1	<1	<1	<1	<2	10	0.43
RMD-256	GRAB	1000 Blk. McDonald Rd.	14/11/2007 13:40	1.1	<1	<1	<1	<1	<2	11	0.5
RMD-256	GRAB	1000 Blk. McDonald Rd.	21/11/2007 13:35	0.35	<1	<1	<1	<1	<2	9	0.44
RMD-256	GRAB	1000 Blk. McDonald Rd.	28/11/2007 13:50	1	<1	<1	<1	<1	2	9	0.6
RMD-256	GRAB	1000 Blk. McDonald Rd.	05/12/2007 13:45	0.61	<1	<1	<1	<1	20	6	0.99
RMD-256	GRAB	1000 Blk. McDonald Rd.	12/12/2007 14:10	0.48	<1	<1	<1	<1	<2	5	0.9
RMD-256	GRAB	1000 Blk. McDonald Rd.	19/12/2007 14:05	0.68	<1	<1	<1	<1	<2	5	0.76
RMD-257	GRAB	6640 Blundell Rd.	02/01/2007 15:30	0.95	<1	<1	<1	<1	2	7	1
RMD-257	GRAB	6640 Blundell Rd.	09/01/2007 15:00	1.3	<1	<1	<1	<1	<2	8	1.2
RMD-257	GRAB	6640 Blundell Rd.	16/01/2007 15:10	0.94	<1	<1	<1	<1	<2	6	1.1
RMD-257	GRAB	6640 Blundell Rd.	23/01/2007 15:00	1.1	<1	<1	<1	<1	<2	6	1.1
RMD-257	GRAB	6640 Blundell Rd.	30/01/2007 15:30	0.91	<1	<1	<1	<1	<2	6	0.76
RMD-257	GRAB	6640 Blundell Rd.	06/02/2007 15:00	1	<1	<1	<1	<1	8	7	0.7

2007 Drinking Water Quality Annual Report

Sample	Sample type	Sample reported name	Sampled date	Chlorine Free mg/L	Total Coliform m MF/100 mLs	Total Coliform MPN/100 mLs	Ecoli MF/100 mLs	Ecoli MPN/100 mLs	HPC CFU/mLs	Tem p °C	Turbidity NTU
RMD-257	GRAB	6640 Blundell Rd.	13/02/2007 15:25	0.86	<1		<1		2	6	0.61
RMD-257	GRAB	6640 Blundell Rd.	20/02/2007 15:00	1.3	<1		<1		2	8	0.83
RMD-257	GRAB	6640 Blundell Rd.	27/02/2007 15:30	0.68	<1		<1		<2	7	0.77
RMD-257	GRAB	6640 Blundell Rd.	06/03/2007 15:25	1	<1		<1		<2	6	0.75
RMD-257	GRAB	6640 Blundell Rd.	13/03/2007 15:00	1.4	<1		<1		2	7	4
RMD-257	GRAB	6640 Blundell Rd.	20/03/2007 15:05	1.5	<1		<1		10	7	3.4
RMD-257	GRAB	6640 Blundell Rd.	27/03/2007 15:00	0.72	<1		<1		<2	7	2
RMD-257	GRAB	6640 Blundell Rd.	03/04/2007 15:00	1	<1		<1		<2	7	0.99
RMD-257	GRAB	6640 Blundell Rd.	10/04/2007 15:00	0.98	<1		<1		<2	8	0.97
RMD-257	GRAB	6640 Blundell Rd.	17/04/2007 15:00	1.1	<1		<1		2	9	1.3
RMD-257	GRAB	6640 Blundell Rd.	24/04/2007 15:30	0.85	<1		<1		<2	9	0.68
RMD-257	GRAB	6640 Blundell Rd.	01/05/2007 15:00	1.1	<1		<1		2	9	0.76
RMD-257	GRAB	6640 Blundell Rd.	08/05/2007 15:00	1	<1		<1		2	10	0.84
RMD-257	GRAB	6640 Blundell Rd.	15/05/2007 15:00	1.4	<1		<1		<2	10	0.9
RMD-257	GRAB	6640 Blundell Rd.	22/05/2007 15:30	1.2	<1		<1		<2	11	0.8
RMD-257	GRAB	6640 Blundell Rd.	29/05/2007 15:30	0.89	<1		<1		<2	11	1.1
RMD-257	GRAB	6640 Blundell Rd.	05/06/2007 15:00	1	<1		<1		2	11	0.66
RMD-257	GRAB	6640 Blundell Rd.	12/06/2007 15:15	1.2	<1		<1		<2	10	0.64
RMD-257	GRAB	6640 Blundell Rd.	19/06/2007 15:00	1.2	<1		<1		6	12	0.8
RMD-257	GRAB	6640 Blundell Rd.	26/06/2007 12:35	1.1	<1		<1		2	10	0.51
RMD-257	GRAB	6640 Blundell Rd.	03/07/2007 15:40	1.2	<1		<1		<2	10	0.63
RMD-257	GRAB	6640 Blundell Rd.	10/07/2007 15:00	1.3	<1		<1		2	11	0.42
RMD-257	GRAB	6640 Blundell Rd.	17/07/2007 15:00	0.87	<1		<1		<2	11	0.43
RMD-257	GRAB	6640 Blundell Rd.	24/07/2007 15:00	0.84	<1		<1		<2	13	1.2
RMD-257	GRAB	6640 Blundell Rd.	31/07/2007 15:40	1.2	<1		<1		<2	15	0.89
RMD-257	GRAB	6640 Blundell Rd.	07/08/2007 15:30	1.1	<1		<1		<2	15	0.96
RMD-257	GRAB	6640 Blundell Rd.	14/08/2007 15:05	1.4	<1		<1		<2	13	0.68
RMD-257	GRAB	6640 Blundell Rd.	21/08/2007 15:30	1.3	<1		<1		<2	16	0.82
RMD-257	GRAB	6640 Blundell Rd.	28/08/2007 15:00	1.3	<1		<1		<2	13	0.52
RMD-257	GRAB	6640 Blundell Rd.	04/09/2007 15:40	1.3	<1		<1		<2	15	0.69

2007 Drinking Water Quality Annual Report

Sample	Sample type	Sample reported name	Sampled date	Chlorine Free mg/L	Total Coliform m MF/100 mls	Total Coliform MPN/100 mls	Ecoli MF/100 mls	Ecoli MPN/100mL	HPC CFU/mls	Tem p °C	Turbidity NTU
RMD-257	GRAB	6640 Blundell Rd.	11/09/2007 15:00	1.4	<1	<1	<1		10	11	0.78
RMD-257	GRAB	6640 Blundell Rd.	18/09/2007 15:30	1.3	<1	<1	<1		2	13	0.67
RMD-257	GRAB	6640 Blundell Rd.	25/09/2007 15:00	1.2	<1	<1	<1		<2	11	0.55
RMD-257	GRAB	6640 Blundell Rd.	02/10/2007 15:00	1.1	<1	<1	<1		<2	11	0.81
RMD-257	GRAB	6640 Blundell Rd.	09/10/2007 15:00	1.1	<1	<1	<1		140	10	0.78
RMD-257	GRAB	6640 Blundell Rd.	16/10/2007 15:30	1.4	<1	<1	<1		<2	13	0.89
RMD-257	GRAB	6640 Blundell Rd.	23/10/2007 15:00	1.4	<1	<1	<1		<2	9	0.69
RMD-257	GRAB	6640 Blundell Rd.	30/10/2007 15:25	1.3	<1	<1	<1		<2	11	0.49
RMD-257	GRAB	6640 Blundell Rd.	06/11/2007 15:00	1.1	<1	<1	<1		<2	8	0.56
RMD-257	GRAB	6640 Blundell Rd.	13/11/2007 15:30	1.1	<1	<1	<1		<2	10	0.45
RMD-257	GRAB	6640 Blundell Rd.	20/11/2007 15:00	1	<1	<1	<1		8	6	0.54
RMD-257	GRAB	6640 Blundell Rd.	27/11/2007 15:10	1.2	<1	<1	<1		<2	9	0.86
RMD-257	GRAB	6640 Blundell Rd.	04/12/2007 15:20	1.4	<1	<1	<1		<2	5	0.69
RMD-257	GRAB	6640 Blundell Rd.	11/12/2007 15:30	1.5	<1	<1	<1		LA	8	1.1
RMD-257	GRAB	6640 Blundell Rd.	18/12/2007 15:30	1.2	<1	<1	<1		8	5	0.91
RMD-257	GRAB	6640 Blundell Rd.	27/12/2007 8:00	1.5	<1	<1	<1		NA	7	0.59
RMD-258	GRAB	7000 Bik. Dyke Rd.	25/09/2007 14:45	1.2	1	<1	<1		20	12	0.62
RMD-258	GRAB	7000 Bik. Dyke Rd.	02/01/2007 15:10	0.61	<1	<1	<1		<2	7	0.87
RMD-258	GRAB	7000 Bik. Dyke Rd.	09/01/2007 14:45	1.2	<1	<1	<1		12	8	1.4
RMD-258	GRAB	7000 Bik. Dyke Rd.	23/01/2007 14:45	0.88	<1	<1	<1		<2	7	0.91
RMD-258	GRAB	7000 Bik. Dyke Rd.	30/01/2007 15:10	0.53	<1	<1	<1		<2	7	0.95
RMD-258	GRAB	7000 Bik. Dyke Rd.	06/02/2007 14:40	0.86	<1	<1	<1		<2	7	0.53
RMD-258	GRAB	7000 Bik. Dyke Rd.	13/02/2007 15:05	0.8	<1	<1	<1		<2	7	0.55
RMD-258	GRAB	7000 Bik. Dyke Rd.	20/02/2007 14:45	1	<1	<1	<1		2	7	0.58
RMD-258	GRAB	7000 Bik. Dyke Rd.	27/02/2007 15:10	0.8	<1	<1	<1		<2	8	0.66
RMD-258	GRAB	7000 Bik. Dyke Rd.	06/03/2007 15:10	1	<1	<1	<1		<2	7	0.53
RMD-258	GRAB	7000 Bik. Dyke Rd.	13/03/2007 14:45	1.2	<1	<1	<1		<2	8	1.1
RMD-258	GRAB	7000 Bik. Dyke Rd.	20/03/2007 14:45	1	<1	<1	<1		<2	9	2.4
RMD-258	GRAB	7000 Bik. Dyke Rd.	27/03/2007 14:45	0.99	<1	<1	<1		<2	8	2.3
RMD-258	GRAB	7000 Bik. Dyke Rd.	03/04/2007 14:45	0.65	<1	<1	<1		<2	7	0.98

2007 Drinking Water Quality Annual Report

Sample	Sample type	Sample reported name	Sampled date	Chlorine Free mg/L	Total Coliform m MF/100 mls	Total Coliform MPN/100 mls	Ecoli MF/100 mls	Ecoli MPN/100mL	HPC CFU/mls	Tem p °C	Turbidity NTU
RMD-258	GRAB	7000 Bik. Dyke Rd.	10/04/2007 14:45	0.87	<1		<1		<2	10	0.65
RMD-258	GRAB	7000 Bik. Dyke Rd.	17/04/2007 14:45	0.54	<1		<1		<2	11	0.72
RMD-258	GRAB	7000 Bik. Dyke Rd.	24/04/2007 15:10	0.89	<1		<1		<2	11	0.63
RMD-258	GRAB	7000 Bik. Dyke Rd.	01/05/2007 14:45	0.85	<1		<1		<2	11	0.48
RMD-258	GRAB	7000 Bik. Dyke Rd.	08/05/2007 5:10	0.79	<1		<1		<2	13	0.65
RMD-258	GRAB	7000 Bik. Dyke Rd.	15/05/2007 14:45	1.2	<1		<1		2	12	0.82
RMD-258	GRAB	7000 Bik. Dyke Rd.	22/05/2007 15:10	0.88	<1		<1		2	13	0.61
RMD-258	GRAB	7000 Bik. Dyke Rd.	29/05/2007 15:10	0.89	<1		<1		2	14	0.53
RMD-258	GRAB	7000 Bik. Dyke Rd.	05/06/2007 14:45	1	<1		<1		18	14	0.59
RMD-258	GRAB	7000 Bik. Dyke Rd.	12/06/2007 14:55	0.91	<1		<1		<2	14	0.49
RMD-258	GRAB	7000 Bik. Dyke Rd.	19/06/2007 14:45	0.9	<1		<1		2	13	0.55
RMD-258	GRAB	7000 Bik. Dyke Rd.	26/06/2007 12:50	1.2	<1		<1		<2	13	0.43
RMD-258	GRAB	7000 Bik. Dyke Rd.	03/07/2007 15:25	0.96	<1		<1		<2	14	0.51
RMD-258	GRAB	7000 Bik. Dyke Rd.	10/07/2007 14:45	0.49	<1		<1		4	15	0.89
RMD-258	GRAB	7000 Bik. Dyke Rd.	17/07/2007 14:45	0.64	<1		<1		4	15	0.4
RMD-258	GRAB	7000 Bik. Dyke Rd.	24/07/2007 14:30	0.74	<1		<1		6	15	0.64
RMD-258	GRAB	7000 Bik. Dyke Rd.	31/07/2007 15:20	0.78	<1		<1		58	17	0.78
RMD-258	GRAB	7000 Bik. Dyke Rd.	07/08/2007 15:10	0.74	<1		<1		2	20	0.79
RMD-258	GRAB	7000 Bik. Dyke Rd.	14/08/2007 14:45	1.2	<1		<1		<2	16	0.52
RMD-258	GRAB	7000 Bik. Dyke Rd.	21/08/2007 15:10	1	<1		<1		<2	19	0.56
RMD-258	GRAB	7000 Bik. Dyke Rd.	28/08/2007 14:45	1.1	<1		<1		4	16	0.62
RMD-258	GRAB	7000 Bik. Dyke Rd.	04/09/2007 15:20	0.98	<1		<1		2	18	0.53
RMD-258	GRAB	7000 Bik. Dyke Rd.	11/09/2007 14:45	1.1	<1		<1		52	14	0.63
RMD-258	GRAB	7000 Bik. Dyke Rd.	18/09/2007 15:10	1	<1		<1		<2	16	0.59
RMD-258	REPEAT	7000 Bik. Dyke Rd.	28/09/2007 8:20	0.79	<1		<1		<2	15	0.58
RMD-258	GRAB	7000 Bik. Dyke Rd.	02/10/2007 14:45	0.99	<1		<1		<2	11	0.85
RMD-258	GRAB	7000 Bik. Dyke Rd.	09/10/2007 14:40	0.98	<1		<1		<2	11	0.82
RMD-258	GRAB	7000 Bik. Dyke Rd.	16/10/2007 15:10	1.2	<1		<1		<2	14	0.87
RMD-258	GRAB	7000 Bik. Dyke Rd.	23/10/2007 14:40	1.2	<1		<1		<2	10	0.77
RMD-258	GRAB	7000 Bik. Dyke Rd.	30/10/2007 15:05	1.1	<1		<1		<2	13	0.52

2007 Drinking Water Quality Annual Report

Sample	Sample type	Sample reported name	Sampled date	Chlorine Free mg/L	Total Coliform m MF/100 mls	Total Coliform MPN/100 mls	Ecoli MF/100 mls	Ecoli MPN/100mL s	HPC CFU/ mls	Tem p °C	Turbidity NTU
RMD-258	GRAB	7000 Blk. Dyke Rd.	06/11/2007 14:45	1.1	<1		<1		4	8	0.56
RMD-258	GRAB	7000 Blk. Dyke Rd.	13/11/2007 15:10	1.1	<1		<1		<2	12	0.47
RMD-258	GRAB	7000 Blk. Dyke Rd.	20/11/2007 14:45	1.2	<1		<1		<2	7	0.5
RMD-258	GRAB	7000 Blk. Dyke Rd.	27/11/2007 15:30	0.63	<1		<1		<2	9	0.81
RMD-258	GRAB	7000 Blk. Dyke Rd.	04/12/2007 15:05	1.4	<1		<1		<2	6	0.46
RMD-258	GRAB	7000 Blk. Dyke Rd.	11/12/2007 15:10	1.4	<1		<1		<2	8	0.77
RMD-258	GRAB	7000 Blk. Dyke Rd.	18/12/2007 15:10	1	<1		<1		<2	5	0.82
RMD-258	GRAB	7000 Blk. Dyke Rd.	27/12/2007 9:00	1.1	<1		<1		NA	7	0.5
RMD-259	GRAB	10020 Amethyst Ave.	02/01/2007 14:10	0.83	<1		<1		<2	7	1
RMD-259	GRAB	10020 Amethyst Ave.	09/01/2007 13:55	1	<1		<1		<2	8	1.3
RMD-259	GRAB	10020 Amethyst Ave.	16/01/2007 14:05	0.85	<1		<1		2	6	1.2
RMD-259	GRAB	10020 Amethyst Ave.	23/01/2007 14:00	0.95	<1		<1		2	6	1.1
RMD-259	GRAB	10020 Amethyst Ave.	30/01/2007 14:10	0.83	<1		<1		2	7	0.76
RMD-259	GRAB	10020 Amethyst Ave.	06/02/2007 13:55	1	<1		<1		<2	6	0.83
RMD-259	GRAB	10020 Amethyst Ave.	13/02/2007 14:05	1	<1		<1		2	7	0.56
RMD-259	GRAB	10020 Amethyst Ave.	20/02/2007 13:55	1.2	<1		<1		2	7	0.59
RMD-259	GRAB	10020 Amethyst Ave.	27/02/2007 14:10	0.88	<1		<1		<2	7	0.62
RMD-259	GRAB	10020 Amethyst Ave.	06/03/2007 14:15	1.2	<1		<1		<2	6	1.4
RMD-259	GRAB	10020 Amethyst Ave.	13/03/2007 14:00	1.5	<1		<1		<2	7	2.8
RMD-259	GRAB	10020 Amethyst Ave.	20/03/2007 14:05	1.5	<1		<1		<2	7	2.9
RMD-259	GRAB	10020 Amethyst Ave.	27/03/2007 13:55	1.1	<1		<1		<2	8	1.9
RMD-259	GRAB	10020 Amethyst Ave.	03/04/2007 14:00	1.1	<1		<1		<2	8	0.99
RMD-259	GRAB	10020 Amethyst Ave.	10/04/2007 14:05	1	<1		<1		<2	9	0.92
RMD-259	GRAB	10020 Amethyst Ave.	17/04/2007 14:00	1.1	<1		<1		<2	9	2.7
RMD-259	GRAB	10020 Amethyst Ave.	24/04/2007 14:10	1	<1		<1		<2	10	1.4
RMD-259	GRAB	10020 Amethyst Ave.	01/05/2007 14:00	1	<1		<1		<2	9	0.77
RMD-259	GRAB	10020 Amethyst Ave.	08/05/2007 14:10	0.91	<1		<1		2	11	0.79
RMD-259	GRAB	10020 Amethyst Ave.	15/05/2007 13:55	1.6	<1		<1		4	10	0.91
RMD-259	GRAB	10020 Amethyst Ave.	22/05/2007 14:10	1.1	<1		<1		<2	11	0.75
RMD-259	GRAB	10020 Amethyst Ave.	29/05/2007 14:10	1.1	<1		<1		<2	12	0.93

2007 Drinking Water Quality Annual Report

Sample	Sample type	Sample reported name	Sampled date	Chlorine Free mg/L	Total Colifor m MF/100 mls	Total Coliform MPN/100 mls	Ecoli MF/100 mls	Ecoli MPN/100mL s	HPC CFU/ mls	Tem p °C	Turbidity NTU
RMD-259	GRAB	10020 Amethyst Ave.	05/06/2007 14:00	1	<1		<1		<2	12	0.74
RMD-259	GRAB	10020 Amethyst Ave.	12/06/2007 13:55	1.3	<1		<1		<2	12	0.62
RMD-259	GRAB	10020 Amethyst Ave.	19/06/2007 14:00	1.2	<1		<1		<2	10	0.67
RMD-259	GRAB	10020 Amethyst Ave.	26/06/2007 13:40	1.1	<1		<1		<2	11	0.5
RMD-259	GRAB	10020 Amethyst Ave.	03/07/2007 14:25	1.1	<1		<1		<2	12	0.53
RMD-259	GRAB	10020 Amethyst Ave.	10/07/2007 13:55	1.1	<1		<1		2	11	0.59
RMD-259	GRAB	10020 Amethyst Ave.	17/07/2007 14:00	0.85	<1		<1		<2	12	0.39
RMD-259	GRAB	10020 Amethyst Ave.	24/07/2007 13:40	1.1	<1		<1		12	14	0.82
RMD-259	GRAB	10020 Amethyst Ave.	31/07/2007 14:30	1.1	<1		<1		<2	16	0.79
RMD-259	GRAB	10020 Amethyst Ave.	07/08/2007 14:10	1.1	<1		<1		<2	17	0.75
RMD-259	GRAB	10020 Amethyst Ave.	14/08/2007 14:00	1.2	<1		<1		<2	14	0.55
RMD-259	GRAB	10020 Amethyst Ave.	21/08/2007 14:10	1.2	<1		<1		2	17	0.69
RMD-259	GRAB	10020 Amethyst Ave.	28/08/2007 13:55	1.4	<1		<1		<2	14	0.57
RMD-259	GRAB	10020 Amethyst Ave.	04/09/2007 14:20	1.2	<1		<1		<2	16	0.73
RMD-259	GRAB	10020 Amethyst Ave.	11/09/2007 14:00	0.83	<1		<1		<2	12	0.69
RMD-259	GRAB	10020 Amethyst Ave.	18/09/2007 14:10	1.3	<1		<1		<2	14	1.2
RMD-259	GRAB	10020 Amethyst Ave.	25/09/2007 14:00	1.4	<1		<1		2	11	0.58
RMD-259	GRAB	10020 Amethyst Ave.	02/10/2007 13:55	1.2	<1		<1		<2	11	0.71
RMD-259	GRAB	10020 Amethyst Ave.	09/10/2007 13:55	1	<1		<1		<2	11	0.85
RMD-259	GRAB	10020 Amethyst Ave.	16/10/2007 14:10	1.3	<1		<1		2	14	0.78
RMD-259	GRAB	10020 Amethyst Ave.	23/10/2007 13:55	1.2	<1		<1		<2	10	0.92
RMD-259	GRAB	10020 Amethyst Ave.	30/10/2007 14:05	1.4	<1		<1		<2	12	0.53
RMD-259	GRAB	10020 Amethyst Ave.	06/11/2007 13:55	0.8	<1		<1		<2	8	0.53
RMD-259	GRAB	10020 Amethyst Ave.	13/11/2007 14:10	1.2	<1		<1		<2	11	0.47
RMD-259	GRAB	10020 Amethyst Ave.	20/11/2007 14:00	1.1	<1		<1		<2	7	0.46
RMD-259	GRAB	10020 Amethyst Ave.	27/11/2007 14:10	0.81	<1		<1		<2	9	0.7
RMD-259	GRAB	10020 Amethyst Ave.	04/12/2007 14:10	1.5	<1		<1		<2	5	0.74
RMD-259	GRAB	10020 Amethyst Ave.	11/12/2007 14:10	1.4	<1		<1		<2	9	0.99
RMD-259	GRAB	10020 Amethyst Ave.	18/12/2007 14:15	1.2	<1		<1		<2	5	0.81
RMD-259	GRAB	10020 Amethyst Ave.	27/12/2007 8:30	0.92	<1		<1		NA	8	0.53

2007 Drinking Water Quality Annual Report

Sample	Sample type	Sample reported name	Sampled date	Chlorine Free mg/L	Total Coliform m MF/100 mLs	Total Coliform MPN/100 mLs	E. coli MF/100 mLs	E. coli MPN/100 mLs	HPC CFU/ mLs	Temp °C	Turbidity NTU
RMD-260	GRAB	11111 Horseshoe Way	02/01/2007 13:50	0.79	<1	<1	<1	4	7	1.1	
RMD-260	GRAB	11111 Horseshoe Way	09/01/2007 13:40	1.2	<1	<1	<1	2	11	0.98	
RMD-260	GRAB	11111 Horseshoe Way	16/01/2007 13:50	0.86	<1	<1	<1	<2	6	1.2	
RMD-260	GRAB	11111 Horseshoe Way	23/01/2007 13:45	0.94	<1	<1	<1	6	6	1.2	
RMD-260	GRAB	11111 Horseshoe Way	30/01/2007 13:50	0.97	<1	<1	<1	<2	6	0.69	
RMD-260	GRAB	11111 Horseshoe Way	06/02/2007 13:40	0.89	<1	<1	<1	6	6	0.69	
RMD-260	GRAB	11111 Horseshoe Way	13/02/2007 13:50	0.93	<1	<1	<1	<2	6	0.6	
RMD-260	GRAB	11111 Horseshoe Way	20/02/2007 13:40	0.92	<1	<1	<1	<2	7	0.72	
RMD-260	GRAB	11111 Horseshoe Way	27/02/2007 13:50	0.94	<1	<1	<1	<2	8	0.56	
RMD-260	GRAB	11111 Horseshoe Way	06/03/2007 14:00	1.1	<1	<1	<1	<2	7	0.94	
RMD-260	GRAB	11111 Horseshoe Way	13/03/2007 13:45	1.6	<1	<1	<1	2	7	2.9	
RMD-260	GRAB	11111 Horseshoe Way	20/03/2007 13:50	1.2	<1	<1	<1	<2	7	2.9	
RMD-260	GRAB	11111 Horseshoe Way	27/03/2007 13:40	1.1	<1	<1	<1	<2	7	1.7	
RMD-260	GRAB	11111 Horseshoe Way	03/04/2007 13:45	0.96	<1	<1	<1	2	8	0.91	
RMD-260	GRAB	11111 Horseshoe Way	10/04/2007 13:55	0.77	<1	<1	<1	<2	8	0.72	
RMD-260	GRAB	11111 Horseshoe Way	17/04/2007 13:45	1.1	<1	<1	<1	<2	9	0.87	
RMD-260	GRAB	11111 Horseshoe Way	24/04/2007 13:50	1	<1	<1	<1	<2	10	0.64	
RMD-260	GRAB	11111 Horseshoe Way	01/05/2007 13:45	1	<1	<1	<1	<2	8	0.7	
RMD-260	GRAB	11111 Horseshoe Way	08/05/2007 13:50	0.92	<1	<1	<1	<2	10	0.87	
RMD-260	GRAB	11111 Horseshoe Way	15/05/2007 13:40	1.4	<1	<1	<1	<2	9	0.98	
RMD-260	GRAB	11111 Horseshoe Way	22/05/2007 13:50	0.81	<1	<1	<1	2	11	0.86	
RMD-260	GRAB	11111 Horseshoe Way	29/05/2007 13:50	1.1	<1	<1	<1	<2	12	1.1	
RMD-260	GRAB	11111 Horseshoe Way	05/06/2007 13:45	1.2	<1	<1	<1	<2	11	0.74	
RMD-260	GRAB	11111 Horseshoe Way	12/06/2007 13:35	1.2	<1	<1	<1	<2	11	0.62	
RMD-260	GRAB	11111 Horseshoe Way	19/06/2007 13:45	1.1	<1	<1	<1	<2	12	0.65	
RMD-260	GRAB	11111 Horseshoe Way	26/06/2007 13:55	1.1	<1	<1	<1	<2	10	0.6	
RMD-260	GRAB	11111 Horseshoe Way	03/07/2007 14:05	1.1	<1	<1	<1	<2	11	0.59	
RMD-260	GRAB	11111 Horseshoe Way	10/07/2007 13:40	1.1	<1	<1	<1	2	10	0.5	
RMD-260	GRAB	11111 Horseshoe Way	17/07/2007 13:45	0.34	<1	<1	<1	<2	11	0.41	
RMD-260	GRAB	11111 Horseshoe Way	24/07/2007 13:30	1.1	<1	<1	<1	32	13	0.82	

2007 Drinking Water Quality Annual Report

Sample	Sample type	Sample reported name	Sampled date	Chlorine Free mg/L	Total Coliform m MF/100 mls	Total Coliform MPN/100 mls	Ecoli MF/100 mls	Ecoli MPN/100 mls	HPC CFU/mls	Tem p °C	Turbidity NTU
RMD-260	GRAB	11111 Horseshoe Way	31/07/2007 14:50	1.2	<1		<1		<2	15	1.1
RMD-260	GRAB	11111 Horseshoe Way	07/08/2007 13:50	1.1	<1		<1		<2	16	0.72
RMD-260	GRAB	11111 Horseshoe Way	14/08/2007 13:45	1.3	<1		<1		<2	13	0.62
RMD-260	GRAB	11111 Horseshoe Way	21/08/2007 13:50	1.3	<1		<1		2	16	0.71
RMD-260	GRAB	11111 Horseshoe Way	28/08/2007 13:40	1.3	<1		<1		<2	13	0.57
RMD-260	GRAB	11111 Horseshoe Way	04/09/2007 14:00	1.2	<1		<1		2	15	0.71
RMD-260	GRAB	11111 Horseshoe Way	11/09/2007 13:45	1.4	<1		<1		<2	11	0.72
RMD-260	GRAB	11111 Horseshoe Way	18/09/2007 13:50	1.2	<1		<1		2	14	0.64
RMD-260	GRAB	11111 Horseshoe Way	25/09/2007 13:45	1.3	<1		<1		2	10	0.57
RMD-260	GRAB	11111 Horseshoe Way	02/10/2007 13:40	1.1	<1		<1		<2	11	0.75
RMD-260	GRAB	11111 Horseshoe Way	09/10/2007 13:40	1.1	<1		<1		4	10	0.79
RMD-260	GRAB	11111 Horseshoe Way	16/10/2007 13:50	1.3	<1		<1		<2	13	1
RMD-260	GRAB	11111 Horseshoe Way	23/10/2007 13:40	1.2	<1		<1		<2	9	0.73
RMD-260	GRAB	11111 Horseshoe Way	30/10/2007 13:45	1.2	<1		<1		<2	12	0.52
RMD-260	GRAB	11111 Horseshoe Way	06/11/2007 13:40	1.2	<1		<1		<2	8	0.65
RMD-260	GRAB	11111 Horseshoe Way	13/11/2007 13:50	1.2	<1		<1		<2	11	0.81
RMD-260	GRAB	11111 Horseshoe Way	20/11/2007 13:45	1	<1		<1		2	6	0.5
RMD-260	GRAB	11111 Horseshoe Way	27/11/2007 13:50	0.76	<1		<1		<2	9	0.61
RMD-260	GRAB	11111 Horseshoe Way	04/12/2007 13:50	1.5	<1		<1		<2	5	0.89
RMD-260	GRAB	11111 Horseshoe Way	11/12/2007 13:50	1.4	<1		<1		<2	8	1.1
RMD-260	GRAB	11111 Horseshoe Way	18/12/2007 13:55	1.2	<1		<1		<2	5	0.99
RMD-260	GRAB	11111 Horseshoe Way	27/12/2007 9:15	1.2	<1		<1		NA	7	0.66
RMD-261	GRAB	9911 Sidaway Rd.	02/01/2007 13:30	0.93	<1		<1		<2	7	0.76
RMD-261	GRAB	9911 Sidaway Rd.	09/01/2007 13:25	1.2	<1		<1		<2	7	0.96
RMD-261	GRAB	9911 Sidaway Rd.	23/01/2007 13:30	0.93	<1		<1		2	7	0.96
RMD-261	GRAB	9911 Sidaway Rd.	30/01/2007 13:30	0.7	<1		<1		<2	7	0.53
RMD-261	GRAB	9911 Sidaway Rd.	06/02/2007 13:25	0.81	<1		<1		<2	7	0.66
RMD-261	GRAB	9911 Sidaway Rd.	13/02/2007 13:35	0.83	<1		<1		<2	7	0.52
RMD-261	GRAB	9911 Sidaway Rd.	20/02/2007 13:25	1.1	<1		<1		<2	7	0.55
RMD-261	GRAB	9911 Sidaway Rd.	27/02/2007 13:30	0.54	<1		<1		<2	8	0.4

2007 Drinking Water Quality Annual Report

Sample	Sample type	Sample reported name	Sampled date	Chlorine Free mg/L	Total Colifor m MF/100 mls	Total Coliform MPN/100 mls	Ecoli MF/100 mls	Ecoli MPN/100 mls	HPC CFU/ mls	Tem p °C	Turbidity NTU
RMD-261	GRAB	9911 Sidaway Rd.	06/03/2007 13:45	0.69	<1		<1		<2	8	0.75
RMD-261	GRAB	9911 Sidaway Rd.	13/03/2007 13:30	1.4	<1		<1		2	7	2.3
RMD-261	GRAB	9911 Sidaway Rd.	20/03/2007 13:35	0.98	<1		<1		<2	8	2.9
RMD-261	GRAB	9911 Sidaway Rd.	27/03/2007 13:25	1.1	<1		<1		<2	8	1.2
RMD-261	GRAB	9911 Sidaway Rd.	03/04/2007 13:30	0.6	<1		<1		<2	8	0.86
RMD-261	GRAB	9911 Sidaway Rd.	10/04/2007 13:40	0.78	<1		<1		<2	9	1.2
RMD-261	GRAB	9911 Sidaway Rd.	17/04/2007 13:30	1	<1		<1		<2	9	0.65
RMD-261	GRAB	9911 Sidaway Rd.	24/04/2007 13:30	0.92	<1		<1		<2	11	0.59
RMD-261	GRAB	9911 Sidaway Rd.	01/05/2007 13:25	0.88	<1		<1		<2	10	0.53
RMD-261	GRAB	9911 Sidaway Rd.	08/05/2007 13:30	0.8	<1		<1		<2	11	0.67
RMD-261	GRAB	9911 Sidaway Rd.	15/05/2007 13:25	1.2	<1		<1		<2	11	0.78
RMD-261	GRAB	9911 Sidaway Rd.	22/05/2007 13:30	0.84	<1		<1		4	13	0.5
RMD-261	GRAB	9911 Sidaway Rd.	29/05/2007 13:30	1	<1		<1		<2	12	0.94
RMD-261	GRAB	9911 Sidaway Rd.	05/06/2007 13:30	1.2	<1		<1		4	12	0.69
RMD-261	GRAB	9911 Sidaway Rd.	12/06/2007 13:15	1.1	<1		<1		2	12	0.62
RMD-261	GRAB	9911 Sidaway Rd.	19/06/2007 13:30	1.1	<1		<1		<2	11	0.58
RMD-261	GRAB	9911 Sidaway Rd.	26/06/2007 14:10	1.1	<1		<1		14	11	0.5
RMD-261	GRAB	9911 Sidaway Rd.	03/07/2007 13:45	0.91	<1		<1		<2	12	0.5
RMD-261	GRAB	9911 Sidaway Rd.	10/07/2007 13:25	1.1	<1		<1		<2	11	0.47
RMD-261	GRAB	9911 Sidaway Rd.	17/07/2007 13:30	0.65	<1		<1		2	12	0.36
RMD-261	GRAB	9911 Sidaway Rd.	24/07/2007 13:10	0.58	<1		<1		<2	13	0.46
RMD-261	GRAB	9911 Sidaway Rd.	31/07/2007 13:50	0.96	<1		<1		<2	16	0.97
RMD-261	GRAB	9911 Sidaway Rd.	07/08/2007 13:30	0.81	<1		<1		<2	17	0.61
RMD-261	GRAB	9911 Sidaway Rd.	14/08/2007 13:30	1.3	<1		<1		<2	14	0.69
RMD-261	GRAB	9911 Sidaway Rd.	21/08/2007 13:30	1.3	<1		<1		2	17	0.52
RMD-261	GRAB	9911 Sidaway Rd.	28/08/2007 13:25	1.5	<1		<1		4	14	0.68
RMD-261	GRAB	9911 Sidaway Rd.	04/09/2007 13:40	0.92	<1		<1		<2	17	0.58
RMD-261	GRAB	9911 Sidaway Rd.	11/09/2007 13:30	1.1	<1		<1		<2	13	0.71
RMD-261	GRAB	9911 Sidaway Rd.	18/09/2007 13:30	1.2	<1		<1		<2	14	0.65
RMD-261	GRAB	9911 Sidaway Rd.	25/09/2007 13:30	1.2	<1		<1		4	12	0.55

2007 Drinking Water Quality Annual Report

Sample	Sample type	Sample reported name	Sampled date	Chlorine Free mg/L	Total Coliform m MF/100 mls	Total Coliform MPN/100 mls	E. coli MF/100 mls	E. coli MPN/100 mL	HPC CFU/mls	Tem p °C	Turbidity NTU
RMD-261	GRAB	9911 Sidaway Rd.	02/10/2007 13:25	1.1	<1		<1		<2	12	0.7
RMD-261	GRAB	9911 Sidaway Rd.	09/10/2007 13:25	0.07	<1		<1		10	12	0.49
RMD-261	GRAB	9911 Sidaway Rd.	10/10/2007 14:25	0.88	<1		<1		<2	11	0.76
RMD-261	GRAB	9911 Sidaway Rd.	16/10/2007 13:30	1.2	<1		<1		4	14	0.79
RMD-261	GRAB	9911 Sidaway Rd.	23/10/2007 13:25	0.86	<1		<1		530	11	0.68
RMD-261	GRAB	9911 Sidaway Rd.	30/10/2007 13:25	1.1	<1		<1		<2	12	0.6
RMD-261	GRAB	9911 Sidaway Rd.	06/11/2007 13:25	1.1	<1		<1		<2	8	0.58
RMD-261	GRAB	9911 Sidaway Rd.	13/11/2007 13:30	1.2	<1		<1		<2	11	1.6
RMD-261	GRAB	9911 Sidaway Rd.	20/11/2007 13:30	0.44	<1		<1		<2	7	0.42
RMD-261	GRAB	9911 Sidaway Rd.	27/11/2007 13:30	0.33	<1		<1		<2	10	0.44
RMD-261	GRAB	9911 Sidaway Rd.	04/12/2007 13:35	1.1	<1		<1		<2	6	0.43
RMD-261	GRAB	9911 Sidaway Rd.	11/12/2007 13:30	1.2	<1		<1		<2	9	0.86
RMD-261	GRAB	9911 Sidaway Rd.	18/12/2007 13:35	1	<1		<1		2	5	1
RMD-261	GRAB	9911 Sidaway Rd.	27/12/2007 9:35	0.9	<1		<1		NA	8	0.62
RMD-262	GRAB	13799 Commerce Pkwy.	02/01/2007 13:10	0.9	<1		<1		<2	7	0.88
RMD-262	GRAB	13799 Commerce Pkwy.	09/01/2007 13:10	1.4	<1		<1		<2	7	0.91
RMD-262	GRAB	13799 Commerce Pkwy.	16/01/2007 13:30	0.99	<1		<1		2	6	0.84
RMD-262	GRAB	13799 Commerce Pkwy.	23/01/2007 13:15	1	<1		<1		<2	6	1
RMD-262	GRAB	13799 Commerce Pkwy.	30/01/2007 13:10	0.9	<1		<1		<2	6	0.48
RMD-262	GRAB	13799 Commerce Pkwy.	06/02/2007 13:10	0.95	<1		<1		4	6	0.48
RMD-262	GRAB	13799 Commerce Pkwy.	13/02/2007 13:20	0.93	<1		<1		<2	6	0.38
RMD-262	GRAB	13799 Commerce Pkwy.	20/02/2007 13:10	1.2	<1		<1		<2	7	0.6
RMD-262	GRAB	13799 Commerce Pkwy.	27/02/2007 13:10	0.89	<1		<1		4	7	0.46
RMD-262	GRAB	13799 Commerce Pkwy.	06/03/2007 13:30	0.94	<1		<1		<2	6	0.48
RMD-262	GRAB	13799 Commerce Pkwy.	13/03/2007 13:15	1.2	<1		<1		<2	7	3.1
RMD-262	GRAB	13799 Commerce Pkwy.	20/03/2007 13:20	0.84	<1		<1		<2	7	3.2
RMD-262	GRAB	13799 Commerce Pkwy.	27/03/2007 13:10	0.66	<1		<1		<2	7	2.3
RMD-262	GRAB	13799 Commerce Pkwy.	03/04/2007 13:10	0.69	<1		<1		<2	8	1.2
RMD-262	GRAB	13799 Commerce Pkwy.	10/04/2007 13:25	0.69	<1		<1		<2	9	1
RMD-262	GRAB	13799 Commerce Pkwy.	17/04/2007 13:15	0.49	<1		<1		<2	9	0.58

2007 Drinking Water Quality Annual Report

Sample	Sample type	Sample reported name	Sampled date	Chlorine Free mg/L	Total Coliform m MF/100 mls	Total Coliform MPN/100 mls	Ecoli MF/100 mls	Ecoli MPN/100mL s	HPC CFU/ mls	Tem p °C	Turbidity NTU
RMD-262	GRAB	13799 Commerce Pkwy.	24/04/2007 13:10	0.75	<1	<1	<1	<2	10	1	
RMD-262	GRAB	13799 Commerce Pkwy.	01/05/2007 13:10	1.2	<1	<1	<1	2	9	0.5	
RMD-262	GRAB	13799 Commerce Pkwy.	08/05/2007 13:10	0.77	<1	<1	<1	<2	11	0.52	
RMD-262	GRAB	13799 Commerce Pkwy.	15/05/2007 13:10	1.2	<1	<1	<1	6	11	0.82	
RMD-262	GRAB	13799 Commerce Pkwy.	22/05/2007 15:10	0.56	<1	<1	<1	6	13	0.52	
RMD-262	GRAB	13799 Commerce Pkwy.	29/05/2007 13:10	0.59	<1	<1	<1	<2	13	0.53	
RMD-262	GRAB	13799 Commerce Pkwy.	05/06/2007 13:10	0.58	<1	<1	<1	<2	13	0.54	
RMD-262	GRAB	13799 Commerce Pkwy.	12/06/2007 12:55	0.86	<1	<1	<1	<2	12	0.61	
RMD-262	GRAB	13799 Commerce Pkwy.	19/06/2007 13:15	0.84	<1	<1	<1	<2	12	0.54	
RMD-262	GRAB	13799 Commerce Pkwy.	26/06/2007 14:25	1.2	<1	<1	<1	2	11	0.79	
RMD-262	GRAB	13799 Commerce Pkwy.	03/07/2007 13:25	0.5	<1	<1	<1	2	14	0.37	
RMD-262	GRAB	13799 Commerce Pkwy.	10/07/2007 13:10	0.92	<1	<1	<1	6	13	0.43	
RMD-262	GRAB	13799 Commerce Pkwy.	17/07/2007 13:15	0.79	<1	<1	<1	<2	13	0.34	
RMD-262	GRAB	13799 Commerce Pkwy.	24/07/2007 13:00	0.71	<1	<1	<1	LA	14	1.4	
RMD-262	GRAB	13799 Commerce Pkwy.	31/07/2007 13:30	0.83	<1	<1	<1	<2	16	0.83	
RMD-262	GRAB	13799 Commerce Pkwy.	07/08/2007 13:10	0.55	<1	<1	<1	2	17	0.7	
RMD-262	GRAB	13799 Commerce Pkwy.	14/08/2007 13:15	1.1	<1	<1	<1	<2	14	0.54	
RMD-262	GRAB	13799 Commerce Pkwy.	21/08/2007 13:10	0.79	<1	<1	<1	<2	17	0.56	
RMD-262	GRAB	13799 Commerce Pkwy.	28/08/2007 13:10	0.94	<1	<1	<1	<2	14	0.51	
RMD-262	GRAB	13799 Commerce Pkwy.	04/09/2007 13:20	0.92	<1	<1	<1	<2	18	0.62	
RMD-262	GRAB	13799 Commerce Pkwy.	11/09/2007 13:15	1.1	<1	<1	<1	<2	13	0.58	
RMD-262	GRAB	13799 Commerce Pkwy.	18/09/2007 13:10	1.1	<1	<1	<1	<2	17	0.6	
RMD-262	GRAB	13799 Commerce Pkwy.	25/09/2007 13:15	1.2	<1	<1	<1	2	13	0.56	
RMD-262	GRAB	13799 Commerce Pkwy.	02/10/2007 13:10	0.7	<1	<1	<1	<2	12	1.2	
RMD-262	GRAB	13799 Commerce Pkwy.	09/10/2007 13:10	0.54	<1	<1	<1	<2	11	0.78	
RMD-262	GRAB	13799 Commerce Pkwy.	16/10/2007 13:10	0.65	<1	<1	<1	<2	14	0.9	
RMD-262	GRAB	13799 Commerce Pkwy.	23/10/2007 13:10	0.3	<1	<1	<1	<2	10	0.84	
RMD-262	GRAB	13799 Commerce Pkwy.	30/10/2007 13:05	0.56	<1	<1	<1	<2	13	0.55	
RMD-262	GRAB	13799 Commerce Pkwy.	06/11/2007 13:10	0.37	<1	<1	<1	2	9	0.74	
RMD-262	GRAB	13799 Commerce Pkwy.	13/11/2007 13:10	0.71	<1	<1	<1	<2	11	0.57	

2007 Drinking Water Quality Annual Report

Sample	Sample type	Sample reported name	Sampled date	Chlorine Free mg/L	Total Colifor m MF/100 mls	Total Coliform MPN/100 mls	Ecoli MF/100 mls	Ecoli MPN/100 mls	HPC CFU/mls	Tem p °C	Turbidity NTU
RMD-262	GRAB	13799 Commerce Pkwy.	20/11/2007 13:15	0.42	<1		<1		<2	8	0.39
RMD-262	GRAB	13799 Commerce Pkwy.	27/11/2007 13:10	0.55	<1		<1		2	10	0.63
RMD-262	GRAB	13799 Commerce Pkwy.	04/12/2007 13:15	0.72	<1		<1		<2	6	0.57
RMD-262	GRAB	13799 Commerce Pkwy.	11/12/2007 13:10	0.83	<1		<1		<2	9	1.1
RMD-262	GRAB	13799 Commerce Pkwy.	18/12/2007 13:20	0.64	<1		<1		<2	5	0.97
RMD-262	GRAB	13799 Commerce Pkwy.	27/12/2007 9:55	0.46	<1		<1		NA	8	0.55
RMD-263	GRAB	12560 Cambie Rd.	02/01/2007 12:30	0.89	<1		<1		<2	7	1.2
RMD-263	GRAB	12560 Cambie Rd.	09/01/2007 12:40	0.99	<1		<1		<2	7	1
RMD-263	GRAB	12560 Cambie Rd.	16/01/2007 13:00	0.86	<1		<1		<2	6	0.96
RMD-263	GRAB	12560 Cambie Rd.	23/01/2007 13:00	0.92	<1		<1		<2	8	0.88
RMD-263	GRAB	12560 Cambie Rd.	30/01/2007 12:30	1	<1		<1		<2	6	0.62
RMD-263	GRAB	12560 Cambie Rd.	06/02/2007 12:35	0.9	<1		<1		<2	7	0.68
RMD-263	GRAB	12560 Cambie Rd.	13/02/2007 12:45	0.84	<1		<1		<2	7	0.49
RMD-263	GRAB	12560 Cambie Rd.	20/02/2007 12:40	1	<1		<1		<2	7	0.4
RMD-263	GRAB	12560 Cambie Rd.	27/02/2007 12:30	0.86	<1		<1		<2	7	0.47
RMD-263	GRAB	12560 Cambie Rd.	06/03/2007 13:00	0.9	<1		<1		<2	7	0.68
RMD-263	GRAB	12560 Cambie Rd.	13/03/2007 12:40	1.4	<1		<1		<2	7	2.8
RMD-263	GRAB	12560 Cambie Rd.	20/03/2007 12:50	1.1	<1		<1		<2	7	3.3
RMD-263	GRAB	12560 Cambie Rd.	27/03/2007 12:40	0.99	<1		<1		<2	8	1.3
RMD-263	GRAB	12560 Cambie Rd.	03/04/2007 12:40	0.9	<1		<1		2	8	1
RMD-263	GRAB	12560 Cambie Rd.	10/04/2007 12:55	0.63	<1		<1		<2	9	0.73
RMD-263	GRAB	12560 Cambie Rd.	17/04/2007 12:40	0.77	<1		<1		<2	9	1.1
RMD-263	GRAB	12560 Cambie Rd.	24/04/2007 12:30	0.91	<1		<1		<2	10	0.84
RMD-263	GRAB	12560 Cambie Rd.	01/05/2007 12:40	0.92	<1		<1		<2	9	0.7
RMD-263	GRAB	12560 Cambie Rd.	08/05/2007 12:30	0.8	<1		<1		<2	10	0.77
RMD-263	GRAB	12560 Cambie Rd.	15/05/2007 12:40	0.75	<1		<1		<2	10	0.98
RMD-263	GRAB	12560 Cambie Rd.	22/05/2007 12:30	1.1	<1		<1		2	12	0.83
RMD-263	GRAB	12560 Cambie Rd.	29/05/2007 12:30	1.1	<1		<1		<2	13	1
RMD-263	GRAB	12560 Cambie Rd.	05/06/2007 12:40	0.92	<1		<1		<2	12	0.64
RMD-263	GRAB	12560 Cambie Rd.	12/06/2007 12:15	1.1	<1		<1		<2	12	0.53

2007 Drinking Water Quality Annual Report

Sample	Sample type	Sample reported name	Sampled date	Chlorine Free mg/L	Total Colifor m MF/100 mls	Total Coliform MPN/100 mls	Ecoli MF/100 mls	Ecoli MPN/100 mls	HPC CFU/ mls	Tem p °C	Turbidity NTU
RMD-263	GRAB	12560 Cambie Rd.	19/06/2007 12:40	0.77	<1	<1	<1	<1	4	11	0.71
RMD-263	GRAB	12560 Cambie Rd.	26/06/2007 14:55	1	<1	<1	<1	<1	<2	12	0.45
RMD-263	GRAB	12560 Cambie Rd.	03/07/2007 12:45	1.1	<1	<1	<1	<1	<2	11	0.58
RMD-263	GRAB	12560 Cambie Rd.	10/07/2007 12:40	0.95	<1	<1	<1	<1	<2	12	0.53
RMD-263	GRAB	12560 Cambie Rd.	17/07/2007 12:40	0.81	<1	<1	<1	<1	2	11	0.4
RMD-263	GRAB	12560 Cambie Rd.	24/07/2007 12:30	1	<1	<1	<1	<1	<2	14	0.81
RMD-263	GRAB	12560 Cambie Rd.	31/07/2007 12:50	1.1	<1	<1	<1	<1	<2	15	0.86
RMD-263	GRAB	12560 Cambie Rd.	07/08/2007 12:30	1.2	<1	<1	<1	<1	4	16	0.7
RMD-263	GRAB	12560 Cambie Rd.	14/08/2007 12:40	1.4	<1	<1	<1	<1	2	14	0.68
RMD-263	GRAB	12560 Cambie Rd.	21/08/2007 12:30	1.2	<1	<1	<1	<1	<2	17	0.65
RMD-263	GRAB	12560 Cambie Rd.	28/08/2007 12:40	0.38	<1	<1	<1	<1	2	14	0.57
RMD-263	GRAB	12560 Cambie Rd.	04/09/2007 12:40	1.2	<1	<1	<1	<1	<2	16	0.72
RMD-263	GRAB	12560 Cambie Rd.	11/09/2007 12:40	1.3	<1	<1	<1	<1	<2	11	0.71
RMD-263	GRAB	12560 Cambie Rd.	18/09/2007 12:30	1.3	<1	<1	<1	<1	4	14	0.59
RMD-263	GRAB	12560 Cambie Rd.	25/09/2007 12:40	1.2	<1	<1	<1	<1	<2	11	0.58
RMD-263	GRAB	12560 Cambie Rd.	02/10/2007 12:40	1.1	<1	<1	<1	<1	<2	11	0.76
RMD-263	GRAB	12560 Cambie Rd.	09/10/2007 12:40	1	<1	<1	<1	<1	2	11	0.79
RMD-263	GRAB	12560 Cambie Rd.	16/10/2007 12:30	1.1	<1	<1	<1	<1	<2	14	0.79
RMD-263	GRAB	12560 Cambie Rd.	23/10/2007 12:40	1.1	<1	<1	<1	<1	4	10	0.88
RMD-263	GRAB	12560 Cambie Rd.	30/10/2007 12:25	1	<1	<1	<1	<1	<2	12	0.55
RMD-263	GRAB	12560 Cambie Rd.	06/11/2007 12:40	1.1	<1	<1	<1	<1	4	10	0.51
RMD-263	GRAB	12560 Cambie Rd.	13/11/2007 12:30	0.89	<1	<1	<1	<1	<2	11	0.51
RMD-263	GRAB	12560 Cambie Rd.	20/11/2007 12:40	1	<1	<1	<1	<1	<2	7	0.48
RMD-263	GRAB	12560 Cambie Rd.	27/11/2007 12:30	1.2	<1	<1	<1	<1	6	9	0.72
RMD-263	GRAB	12560 Cambie Rd.	04/12/2007 12:40	1.3	<1	<1	<1	<1	2	6	0.55
RMD-263	GRAB	12560 Cambie Rd.	04/12/2007 20:25	1.5	<1	<1	<1	<1	<2	9	1.4
RMD-263	GRAB	12560 Cambie Rd.	11/12/2007 12:30	1.5	<1	<1	<1	<1	<2	8	1
RMD-263	GRAB	12560 Cambie Rd.	18/12/2007 12:45	1.1	<1	<1	<1	<1	<2	5	0.77
RMD-263	GRAB	12560 Cambie Rd.	27/12/2007 10:10	0.86	<1	<1	<1	<1	NA	8	0.58
RMD-264	GRAB	13100 Mitchell Rd.	02/01/2007 12:50	0.71	<1	<1	<1	<1	<2	8	0.81

2007 Drinking Water Quality Annual Report

Sample	Sample type	Sample reported name	Sampled date	Chlorine Free mg/L	Total Colifor m MF/100 mls	Total Coliform MPN/100 mls	Ecoli MF/100 mls	Ecoli MPN/100mL s	HPC CFU/ mls	Tem p °C	Turbidity NTU
RMD-264	GRAB	13100 Mitchell Rd.	09/01/2007 12:55	1	<1		<1		74	8	0.75
RMD-264	GRAB	13100 Mitchell Rd.	16/01/2007 13:15	0.75	<1		<1		<2	6	1.2
RMD-264	GRAB	13100 Mitchell Rd.	23/01/2007 12:40	0.72	<1		<1		2	7	0.73
RMD-264	GRAB	13100 Mitchell Rd.	30/01/2007 12:50	0.57	<1		<1		<2	7	0.76
RMD-264	GRAB	13100 Mitchell Rd.	06/02/2007 12:50	0.96	<1		<1		<2	7	0.58
RMD-264	GRAB	13100 Mitchell Rd.	13/02/2007 13:05	0.88	<1		<1		2	7	0.59
RMD-264	GRAB	13100 Mitchell Rd.	20/02/2007 12:55	0.55	<1		<1		<2	8	0.67
RMD-264	GRAB	13100 Mitchell Rd.	27/02/2007 12:50	0.92	<1		<1		<2	8	0.53
RMD-264	GRAB	13100 Mitchell Rd.	06/03/2007 13:20	0.71	<1		<1		<2	8	0.53
RMD-264	GRAB	13100 Mitchell Rd.	13/03/2007 12:55	1.1	<1		<1		NA	7	1.4
RMD-264	GRAB	13100 Mitchell Rd.	20/03/2007 13:10	1.2	<1		<1		<2	8	2.7
RMD-264	GRAB	13100 Mitchell Rd.	27/03/2007 12:55	0.93	<1		<1		<2	8	1.8
RMD-264	GRAB	13100 Mitchell Rd.	03/04/2007 12:55	0.48	<1		<1		<2	9	1
RMD-264	GRAB	13100 Mitchell Rd.	10/04/2007 13:10	0.31	<1		<1		<2	10	0.55
RMD-264	GRAB	13100 Mitchell Rd.	17/04/2007 12:55	0.56	<1		<1		<2	9	0.57
RMD-264	GRAB	13100 Mitchell Rd.	24/04/2007 12:50	0.8	<1		<1		<2	11	0.73
RMD-264	GRAB	13100 Mitchell Rd.	01/05/2007 12:55	0.9	<1		<1		<2	9	0.56
RMD-264	GRAB	13100 Mitchell Rd.	08/05/2007 12:50	0.88	<1		<1		2	11	1.2
RMD-264	GRAB	13100 Mitchell Rd.	15/05/2007 12:55	0.68	<1		<1		4	11	0.61
RMD-264	GRAB	13100 Mitchell Rd.	22/05/2007 12:50	0.81	<1		<1		<2	13	0.55
RMD-264	GRAB	13100 Mitchell Rd.	29/05/2007 12:50	0.69	<1		<1		<2	13	0.47
RMD-264	GRAB	13100 Mitchell Rd.	05/06/2007 12:55	0.94	<1		<1		<2	13	3.5
RMD-264	GRAB	13100 Mitchell Rd.	12/06/2007 12:35	0.97	<1		<1		<2	13	0.55
RMD-264	GRAB	13100 Mitchell Rd.	19/06/2007 13:00	0.63	<1		<1		2	11	0.58
RMD-264	GRAB	13100 Mitchell Rd.	26/06/2007 14:40	0.94	<1		<1		<2	13	0.45
RMD-264	GRAB	13100 Mitchell Rd.	03/07/2007 13:05	0.57	<1		<1		<2	16	0.43
RMD-264	GRAB	13100 Mitchell Rd.	10/07/2007 12:55	0.49	<1		<1		<2	13	0.41
RMD-264	GRAB	13100 Mitchell Rd.	17/07/2007 12:55	1	<1		<1		10	13	0.4
RMD-264	GRAB	13100 Mitchell Rd.	24/07/2007 12:45	0.64	<1		<1		2	15	0.48
RMD-264	GRAB	13100 Mitchell Rd.	31/07/2007 13:10	0.71	<1		<1		<2	18	0.69

2007 Drinking Water Quality Annual Report

Sample	Sample type	Sample reported name	Sampled date	Chlorine Free mg/L	Total Colifor m MF/100 mls	Total Coliform MPN/100 mls	Ecoli MF/100 mls	Ecoli MPN/100mL s	HPC CFU/ mls	Tem p °C	Turbidity NTU
RMD-264	GRAB	13100 Mitchell Rd.	07/08/2007 12:50	0.57	<1		<1		<2	19	0.74
RMD-264	GRAB	13100 Mitchell Rd.	14/08/2007 12:55	1	<1		<1		4	15	0.61
RMD-264	GRAB	13100 Mitchell Rd.	21/08/2007 12:50	0.97	<1		<1		<2	18	0.54
RMD-264	GRAB	13100 Mitchell Rd.	28/08/2007 12:55	0.88	<1		<1		26	15	0.59
RMD-264	GRAB	13100 Mitchell Rd.	04/09/2007 13:00	0.92	<1		<1		<2	18	0.54
RMD-264	GRAB	13100 Mitchell Rd.	11/09/2007 13:00	0.8	<1		<1		16	13	0.65
RMD-264	GRAB	13100 Mitchell Rd.	18/09/2007 12:50	0.74	<1		<1		<2	17	0.63
RMD-264	GRAB	13100 Mitchell Rd.	25/09/2007 13:00	0.98	<1		<1		56	13	0.56
RMD-264	GRAB	13100 Mitchell Rd.	02/10/2007 12:55	0.93	<1		<1		12	12	0.58
RMD-264	GRAB	13100 Mitchell Rd.	09/10/2007 12:55	0.37	<1		<1		10	11	0.61
RMD-264	GRAB	13100 Mitchell Rd.	16/10/2007 12:50	1	<1		<1		<2	14	0.93
RMD-264	GRAB	13100 Mitchell Rd.	23/10/2007 12:55	0.71	<1		<1		<2	10	0.69
RMD-264	GRAB	13100 Mitchell Rd.	30/10/2007 12:45	1.1	<1		<1		<2	12	0.67
RMD-264	GRAB	13100 Mitchell Rd.	06/11/2007 12:55	1.1	<1		<1		<2	9	0.57
RMD-264	GRAB	13100 Mitchell Rd.	13/11/2007 12:50	0.42	<1		<1		8	12	0.35
RMD-264	GRAB	13100 Mitchell Rd.	20/11/2007 12:55	0.79	<1		<1		4	7	5
RMD-264	GRAB	13100 Mitchell Rd.	27/11/2007 12:50	1.1	<1		<1		<2	9	1.9
RMD-264	GRAB	13100 Mitchell Rd.	04/12/2007 12:55	1.2	<1		<1		<2	6	0.43
RMD-264	GRAB	13100 Mitchell Rd.	11/12/2007 12:50	1.1	<1		<1		<2	9	0.88
RMD-264	GRAB	13100 Mitchell Rd.	18/12/2007 13:00	0.98	<1		<1		2	5	0.78
RMD-264	GRAB	13100 Mitchell Rd.	27/12/2007 10:25	0.8	<1		<1		NA	8	0.44
RMD-266	GRAB	9380 General Currie Rd.	02/01/2007 14:30	1	<1		<1		<2	6	0.89
RMD-266	GRAB	9380 General Currie Rd.	09/01/2007 14:10	1.3	<1		<1		<2	7	0.94
RMD-266	GRAB	9380 General Currie Rd.	16/01/2007 14:20	0.88	<1		<1		2	6	1.1
RMD-266	GRAB	9380 General Currie Rd.	23/01/2007 14:15	0.96	<1		<1		<2	6	1.2
RMD-266	GRAB	9380 General Currie Rd.	30/01/2007 14:30	0.95	<1		<1		<2	6	0.84
RMD-266	GRAB	9380 General Currie Rd.	06/02/2007 14:10	0.92	<1		<1		2	6	0.68
RMD-266	GRAB	9380 General Currie Rd.	13/02/2007 14:20	1	<1		<1		<2	6	0.6
RMD-266	GRAB	9380 General Currie Rd.	20/02/2007 14:10	1.3	<1		<1		<2	8	0.51
RMD-266	GRAB	9380 General Currie Rd.	27/02/2007 14:30	0.87	<1		<1		<2	7	0.56

2007 Drinking Water Quality Annual Report

Sample	Sample type	Sample reported name	Sampled date	Chlorine Free mg/L	Total Coliform MF/100 mls	Total Coliform MPN/100 mls	Ecoli MF/100 mls	Ecoli MPN/100mL s	HPC CFU/ mls	Tem p °C	Turbidity NTU
RMD-266	GRAB	9380 General Currie Rd.	06/03/2007 14:30	0.8	<1		<1		<2	7	0.85
RMD-266	GRAB	9380 General Currie Rd.	13/03/2007 14:15	1.5	<1		<1		<2	7	3.3
RMD-266	GRAB	9380 General Currie Rd.	20/03/2007 14:15	1.4	<1		<1		<2	7	3.4
RMD-266	GRAB	9380 General Currie Rd.	27/03/2007 14:10	1.1	<1		<1		<2	7	1.8
RMD-266	GRAB	9380 General Currie Rd.	03/04/2007 14:15	1	<1		<1		<2	7	1.2
RMD-266	GRAB	9380 General Currie Rd.	10/04/2007 14:15	0.95	<1		<1		<2	9	1
RMD-266	GRAB	9380 General Currie Rd.	17/04/2007 14:15	0.89	<1		<1		<2	9	0.97
RMD-266	GRAB	9380 General Currie Rd.	24/04/2007 14:30	1.1	<1		<1		<2	10	0.71
RMD-266	GRAB	9380 General Currie Rd.	01/05/2007 14:15	1.1	<1		<1		<2	9	0.85
RMD-266	GRAB	9380 General Currie Rd.	08/05/2007 14:30	0.97	<1		<1		<2	11	0.83
RMD-266	GRAB	9380 General Currie Rd.	15/05/2007 14:10	1.5	<1		<1		<2	9	0.86
RMD-266	GRAB	9380 General Currie Rd.	22/05/2007 14:30	1.1	<1		<1		<2	11	0.8
RMD-266	GRAB	9380 General Currie Rd.	29/05/2007 14:30	1.1	<1		<1		<2	11	1
RMD-266	GRAB	9380 General Currie Rd.	05/06/2007 14:15	1.2	<1		<1		<2	11	0.66
RMD-266	GRAB	9380 General Currie Rd.	12/06/2007 14:15	1.2	<1		<1		<2	11	0.6
RMD-266	GRAB	9380 General Currie Rd.	19/06/2007 14:15	1.1	<1		<1		<2	12	0.65
RMD-266	GRAB	9380 General Currie Rd.	26/06/2007 13:25	1.1	<1		<1		<2	10	0.52
RMD-266	GRAB	9380 General Currie Rd.	03/07/2007 14:45	1.2	<1		<1		<2	11	0.57
RMD-266	GRAB	9380 General Currie Rd.	10/07/2007 14:10	1.4	<1		<1		<2	11	0.45
RMD-266	GRAB	9380 General Currie Rd.	17/07/2007 14:15	0.9	<1		<1		2	11	0.42
RMD-266	GRAB	9380 General Currie Rd.	24/07/2007 14:45	0.87	<1		<1		8	13	0.86
RMD-266	GRAB	9380 General Currie Rd.	31/07/2007 14:45	1.2	<1		<1		<2	16	0.8
RMD-266	GRAB	9380 General Currie Rd.	07/08/2007 14:30	1.2	<1		<1		<2	16	0.74
RMD-266	GRAB	9380 General Currie Rd.	14/08/2007 14:15	1.4	<1		<1		<2	14	0.63
RMD-266	GRAB	9380 General Currie Rd.	21/08/2007 14:30	1.3	<1		<1		<2	16	0.77
RMD-266	GRAB	9380 General Currie Rd.	28/08/2007 14:10	1.4	<1		<1		<2	13	0.64
RMD-266	GRAB	9380 General Currie Rd.	04/09/2007 14:40	1.2	<1		<1		<2	15	0.81
RMD-266	GRAB	9380 General Currie Rd.	11/09/2007 14:15	1.3	<1		<1		4	11	0.74
RMD-266	GRAB	9380 General Currie Rd.	18/09/2007 14:30	1.2	<1		<1		22	14	0.69
RMD-266	GRAB	9380 General Currie Rd.	25/09/2007 14:15	1.5	<1		<1		2	10	0.57

2007 Drinking Water Quality Annual Report

Sample	Sample type	Sample reported name	Sampled date	Chlorine Free mg/L	Total Colifor m MF/100 mls	Total Coliform MPN/100 mls	Ecoli MF/100 mls	Ecoli MPN/100 mls	HPC CFU/ mls	Tem p °C	Turbidity NTU
RMD-266	GRAB	9380 General Currie Rd.	02/10/2007 14:10	1.3	<1		<1		<2	11	0.72
RMD-266	GRAB	9380 General Currie Rd.	09/10/2007 14:10	1.1	<1		<1		<2	10	0.82
RMD-266	GRAB	9380 General Currie Rd.	16/10/2007 14:30	1.4	<1		<1		<2	13	0.99
RMD-266	GRAB	9380 General Currie Rd.	23/10/2007 14:10	1.4	<1		<1		NA	9	0.84
RMD-266	GRAB	9380 General Currie Rd.	30/10/2007 14:25	1.5	<1		<1		<2	11	0.56
RMD-266	GRAB	9380 General Currie Rd.	06/11/2007 14:10	1.5	<1		<1		2	8	0.63
RMD-266	GRAB	9380 General Currie Rd.	13/11/2007 14:30	1.3	<1		<1		<2	10	0.43
RMD-266	GRAB	9380 General Currie Rd.	20/11/2007 14:15	0.97	<1		<1		<2	6	0.48
RMD-266	GRAB	9380 General Currie Rd.	27/11/2007 14:30	0.79	<1		<1		<2	9	2.5
RMD-266	GRAB	9380 General Currie Rd.	04/12/2007 14:30	1.6	<1		<1		2	5	1
RMD-266	GRAB	9380 General Currie Rd.	06/12/2007 13:40	1.4	<1		<1		<2	8	1.9
RMD-266	GRAB	9380 General Currie Rd.	11/12/2007 14:30	1.6	<1		<1		<2	8	0.96
RMD-266	GRAB	9380 General Currie Rd.	18/12/2007 14:35	1	<1		<1		<2	5	0.91
RMD-266	GRAB	9380 General Currie Rd.	27/12/2007 8:15	0.59	<1		<1		NA	7	0.56
RMD-267	GRAB	17240 Fedoruk	08/01/2007 14:15	2	<1		<1		<2	6	0.93
RMD-267	GRAB	17240 Fedoruk	15/01/2007 14:15	1	<1		<1		<2	8	0.98
RMD-267	GRAB	17240 Fedoruk	22/01/2007 14:10	1.3	<1		<1		2	5	0.77
RMD-267	GRAB	17240 Fedoruk	29/01/2007 14:30	1	<1		<1		<2	6	0.68
RMD-267	GRAB	17240 Fedoruk	05/02/2007 14:15	0.89	<1		<1		<2	6	0.89
RMD-267	GRAB	17240 Fedoruk	12/02/2007 14:30	1	<1		<1		<2	6	0.66
RMD-267	GRAB	17240 Fedoruk	19/02/2007 14:15	0.95	<1		<1		<2	6	0.45
RMD-267	GRAB	17240 Fedoruk	26/02/2007 14:30	0.72	<1		<1		<2	6	0.56
RMD-267	GRAB	17240 Fedoruk	05/03/2007 14:30	0.97	<1		<1		<2	6	0.47
RMD-267	GRAB	17240 Fedoruk	12/03/2007 14:00	1.7	<1		<1		<2	6	1.2
RMD-267	GRAB	17240 Fedoruk	19/03/2007 13:55	0.95	<1		<1		<2	7	3.2
RMD-267	GRAB	17240 Fedoruk	26/03/2007 14:10	1.3	<1		<1		<2	7	2.9
RMD-267	GRAB	17240 Fedoruk	02/04/2007 14:20	1.2	<1		<1		<2	7	0.99
RMD-267	GRAB	17240 Fedoruk	16/04/2007 14:15	0.77	<1		<1		<2	8	0.57
RMD-267	GRAB	17240 Fedoruk	23/04/2007 14:30	1	<1		<1		2	9	0.63
RMD-267	GRAB	17240 Fedoruk	30/04/2007 14:15	1	<1		<1		<2	8	0.49

2007 Drinking Water Quality Annual Report

Sample	Sample type	Sample reported name	Sampled date	Chlorine Free mg/L	Total Coliform m MF/100 mls	Total Coliform MPN/100 mls	Ecoli MF/100 mls	Ecoli MPN/100mL s	HPC CFU/ mls	Tem p °C	Turbidity NTU
RMD-267	GRAB	17240 Fedoruk	07/05/2007 14:30	1	<1		<1		2	9	0.52
RMD-267	GRAB	17240 Fedoruk	14/05/2007 14:15	1	<1		<1		2	10	0.47
RMD-267	GRAB	17240 Fedoruk	28/05/2007 14:30	1	<1		<1		<2	12	0.56
RMD-267	GRAB	17240 Fedoruk	04/06/2007 14:15	0.76	<1		<1		<2	12	0.47
RMD-267	GRAB	17240 Fedoruk	11/06/2007 14:20	0.99	<1		<1		2	12	0.55
RMD-267	GRAB	17240 Fedoruk	18/06/2007 14:15	1.4	<1		<1		<2	11	0.39
RMD-267	GRAB	17240 Fedoruk	25/06/2007 14:15	1.4	<1		<1		<2	11	0.38
RMD-267	GRAB	17240 Fedoruk	09/07/2007 14:10	1.1	<1		<1		<2	11	0.64
RMD-267	GRAB	17240 Fedoruk	16/07/2007 14:15	0.85	<1		<1		<2	13	0.35
RMD-267	GRAB	17240 Fedoruk	23/07/2007 14:00	0.86	<1		<1		<2	15	0.83
RMD-267	GRAB	17240 Fedoruk	30/07/2007 14:05	0.81	<1		<1		4	15	1.1
RMD-267	GRAB	17240 Fedoruk	13/08/2007 14:30	0.8	<1		<1		<2	14	0.74
RMD-267	GRAB	17240 Fedoruk	20/08/2007 14:25	1	<1		<1		<2	17	0.72
RMD-267	GRAB	17240 Fedoruk	27/08/2007 14:10	1.1	<1		<1		2	14	0.53
RMD-267	GRAB	17240 Fedoruk	10/09/2007 14:10	1.2	<1		<1		2	14	0.57
RMD-267	GRAB	17240 Fedoruk	17/09/2007 13:50	1.2	<1		<1		<2	14	0.59
RMD-267	GRAB	17240 Fedoruk	24/09/2007 14:15	1.3	<1		<1		<2	13	0.65
RMD-267	GRAB	17240 Fedoruk	01/10/2007 14:15	1.2	<1		<1		<2	11	1.1
RMD-267	GRAB	17240 Fedoruk	15/10/2007 14:30	0.74	<1		<1		2	14	0.88
RMD-267	GRAB	17240 Fedoruk	22/10/2007 14:15	0.68	<1		<1		4	10	0.71
RMD-267	GRAB	17240 Fedoruk	29/10/2007 14:25	0.65	<1		<1		24	12	0.58
RMD-267	GRAB	17240 Fedoruk	05/11/2007 14:00	0.8	<1		<1		<2	9	0.55
RMD-267	GRAB	17240 Fedoruk	19/11/2007 14:15	0.77	<1		<1		<2	7	0.65
RMD-267	GRAB	17240 Fedoruk	26/11/2007 14:30	0.68	<1		<1		<2	6	0.56
RMD-267	GRAB	17240 Fedoruk	03/12/2007 14:30	0.89	<1		<1		<2	8	0.52
RMD-267	GRAB	17240 Fedoruk	10/12/2007 14:30	1	<1		<1		2	5	1.2
RMD-267	GRAB	17240 Fedoruk	17/12/2007 14:30	0.75	<1		<1		<2	8	0.89
RMD-268	GRAB	13800 No. 3 Rd. (off Garden City)	02/01/2007 14:50	0.77	<1		<1		<2	7	0.82
RMD-268	GRAB	13800 No. 3 Rd. (off Garden City)	09/01/2007 14:30	0.89	<1		<1		<2	9	0.71
RMD-268	GRAB	13800 No. 3 Rd. (off Garden City)	16/01/2007 14:35	1	<1		<1		<2	6	1.1

2007 Drinking Water Quality Annual Report

Sample	Sample type	Sample reported name	Sampled date	Chlorine Free mg/L	Total Coliform m MF/100 mls	Total Coliform MPN/100 mls	Ecoli MF/100 mls	Ecoli MPN/100mL s	HPC CFU/ mls	Tem p °C	Turbidity NTU
RMD-268	GRAB	13800 No. 3 Rd. (off Garden City)	23/01/2007 14:30	0.67	<1		<1		<2	6	1.5
RMD-268	GRAB	13800 No. 3 Rd. (off Garden City)	30/01/2007 14:50	0.7	<1		<1		<2	7	0.84
RMD-268	GRAB	13800 No. 3 Rd. (off Garden City)	06/02/2007 14:25	0.89	<1		<1		2	7	0.64
RMD-268	GRAB	13800 No. 3 Rd. (off Garden City)	13/02/2007 14:40	0.89	<1		<1		<2	7	0.56
RMD-268	GRAB	13800 No. 3 Rd. (off Garden City)	20/02/2007 14:30	1.2	<1		<1		<2	7	0.62
RMD-268	GRAB	13800 No. 3 Rd. (off Garden City)	27/02/2007 14:50	0.81	<1		<1		<2	8	0.63
RMD-268	GRAB	13800 No. 3 Rd. (off Garden City)	06/03/2007 14:50	0.65	<1		<1		<2	7	0.6
RMD-268	GRAB	13800 No. 3 Rd. (off Garden City)	13/03/2007 14:30	1.4	<1		<1		<2	7	1.2
RMD-268	GRAB	13800 No. 3 Rd. (off Garden City)	20/03/2007 14:30	1.1	<1		<1		<2	8	2.7
RMD-268	GRAB	13800 No. 3 Rd. (off Garden City)	27/03/2007 14:30	0.95	<1		<1		<2	8	1.3
RMD-268	GRAB	13800 No. 3 Rd. (off Garden City)	03/04/2007 14:30	0.79	<1		<1		<2	9	0.92
RMD-268	GRAB	13800 No. 3 Rd. (off Garden City)	10/04/2007 14:30	0.91	<1		<1		<2	10	0.88
RMD-268	GRAB	13800 No. 3 Rd. (off Garden City)	17/04/2007 14:30	0.79	<1		<1		<2	9	0.55
RMD-268	GRAB	13800 No. 3 Rd. (off Garden City)	24/04/2007 14:50	0.99	<1		<1		<2	10	0.61
RMD-268	GRAB	13800 No. 3 Rd. (off Garden City)	01/05/2007 14:30	1	<1		<1		4	11	0.55
RMD-268	GRAB	13800 No. 3 Rd. (off Garden City)	08/05/2007 14:50	0.81	<1		<1		<2	11	1.3
RMD-268	GRAB	13800 No. 3 Rd. (off Garden City)	15/05/2007 14:30	1.3	<1		<1		<2	11	0.93
RMD-268	GRAB	13800 No. 3 Rd. (off Garden City)	22/05/2007 14:50	0.97	<1		<1		<2	12	0.64
RMD-268	GRAB	13800 No. 3 Rd. (off Garden City)	29/05/2007 14:50	0.96	<1		<1		<2	12	0.55
RMD-268	GRAB	13800 No. 3 Rd. (off Garden City)	05/06/2007 14:30	0.97	<1		<1		<2	13	0.54
RMD-268	GRAB	13800 No. 3 Rd. (off Garden City)	12/06/2007 14:35	0.98	<1		<1		<2	12	0.6
RMD-268	GRAB	13800 No. 3 Rd. (off Garden City)	19/06/2007 14:30	0.76	<1		<1		<2	11	0.68
RMD-268	GRAB	13800 No. 3 Rd. (off Garden City)	26/06/2007 13:10	1	<1		<1		<2	11	0.45
RMD-268	GRAB	13800 No. 3 Rd. (off Garden City)	03/07/2007 15:05	1	<1		<1		<2	12	0.5
RMD-268	GRAB	13800 No. 3 Rd. (off Garden City)	10/07/2007 14:30	1	<1		<1		2	12	0.54
RMD-268	GRAB	13800 No. 3 Rd. (off Garden City)	17/07/2007 14:30	0.84	<1		<1		14	12	0.38
RMD-268	GRAB	13800 No. 3 Rd. (off Garden City)	24/07/2007 14:00	1	<1		<1		4	14	0.55
RMD-268	GRAB	13800 No. 3 Rd. (off Garden City)	31/07/2007 15:05	0.88	<1		<1		<2	16	0.84
RMD-268	GRAB	13800 No. 3 Rd. (off Garden City)	07/08/2007 14:50	0.98	<1		<1		<2	17	0.65
RMD-268	GRAB	13800 No. 3 Rd. (off Garden City)	14/08/2007 14:30	1.3	<1		<1		<2	14	0.53

2007 Drinking Water Quality Annual Report

Sample	Sample type	Sample reported name	Sampled date	Chlorine Free mg/L	Total Coliform m MF/100 mls	Total Coliform MPN/100 mls	Ecoli MF/100 mls	Ecoli MPN/100 mls	HPC CFU/ mls	Tem p °C	Turbidity NTU
RMD-268	GRAB	13800 No. 3 Rd. (off Garden City)	21/08/2007 14:50	1.1	<1	<1	<1	<1	<2	17	0.52
RMD-268	GRAB	13800 No. 3 Rd. (off Garden City)	28/08/2007 14:25	1.2	<1	<1	<1	<1	NA	14	0.52
RMD-268	GRAB	13800 No. 3 Rd. (off Garden City)	04/09/2007 15:00	1.1	<1	<1	<1	<1	<2	17	0.64
RMD-268	GRAB	13800 No. 3 Rd. (off Garden City)	11/09/2007 14:30	1.2	<1	<1	<1	<1	6	12	0.65
RMD-268	GRAB	13800 No. 3 Rd. (off Garden City)	18/09/2007 14:50	1.2	<1	<1	<1	<1	<2	15	0.57
RMD-268	GRAB	13800 No. 3 Rd. (off Garden City)	25/09/2007 14:30	1.2	<1	<1	<1	<1	14	12	0.56
RMD-268	GRAB	13800 No. 3 Rd. (off Garden City)	02/10/2007 14:25	1.1	<1	<1	<1	<1	10	12	0.73
RMD-268	GRAB	13800 No. 3 Rd. (off Garden City)	09/10/2007 14:25	1.2	<1	<1	<1	<1	16	11	0.76
RMD-268	GRAB	13800 No. 3 Rd. (off Garden City)	16/10/2007 14:50	1.2	<1	<1	<1	<1	<2	14	0.81
RMD-268	GRAB	13800 No. 3 Rd. (off Garden City)	23/10/2007 14:25	1.3	<1	<1	<1	<1	2	11	1.2
RMD-268	GRAB	13800 No. 3 Rd. (off Garden City)	30/10/2007 14:45	0.92	<1	<1	<1	<1	<2	12	0.46
RMD-268	GRAB	13800 No. 3 Rd. (off Garden City)	06/11/2007 14:30	1.1	<1	<1	<1	<1	6	8	0.52
RMD-268	GRAB	13800 No. 3 Rd. (off Garden City)	13/11/2007 14:50	1	<1	<1	<1	<1	<2	12	0.42
RMD-268	GRAB	13800 No. 3 Rd. (off Garden City)	20/11/2007 14:30	1	<1	<1	<1	<1	<2	7	0.56
RMD-268	GRAB	13800 No. 3 Rd. (off Garden City)	27/11/2007 14:50	0.76	<1	<1	<1	<1	<2	10	1.3
RMD-268	GRAB	13800 No. 3 Rd. (off Garden City)	04/12/2007 14:50	1.4	<1	<1	<1	<1	<2	6	0.5
RMD-268	GRAB	13800 No. 3 Rd. (off Garden City)	11/12/2007 14:50	1.3	<1	<1	<1	<1	<2	8	1.1
RMD-268	GRAB	13800 No. 3 Rd. (off Garden City)	18/12/2007 14:55	0.91	<1	<1	<1	<1	50	5	3.9
RMD-268	GRAB	13800 No. 3 Rd. (off Garden City)	27/12/2007 8:45	0.91	<1	<1	<1	<1	NA	8	0.48
RMD-269	GRAB	14951 Triangle Rd.	25/07/2007 14:15	1	1	<1	<1	<1	8	15	1.4
RMD-269	GRAB	14951 Triangle Rd.	03/01/2007 15:15	0.02	<1	<1	<1	<1	700	9	0.62
RMD-269	GRAB	14951 Triangle Rd.	10/01/2007 15:15	1.2	<1	<1	<1	<1	<2	10	0.88
RMD-269	GRAB	14951 Triangle Rd.	17/01/2007 15:00	0.76	<1	<1	<1	<1	<2	7	0.84
RMD-269	GRAB	14951 Triangle Rd.	24/01/2007 14:15	0.96	<1	<1	<1	<1	6	7	0.99
RMD-269	GRAB	14951 Triangle Rd.	31/01/2007 14:30	0.89	<1	<1	<1	<1	<2	7	0.81
RMD-269	GRAB	14951 Triangle Rd.	07/02/2007 14:15	0.96	<1	<1	<1	<1	<2	6	0.71
RMD-269	GRAB	14951 Triangle Rd.	14/02/2007 14:30	0.56	<1	<1	<1	<1	<2	7	1.2
RMD-269	GRAB	14951 Triangle Rd.	21/02/2007 14:15	1.1	<1	<1	<1	<1	<2	7	0.64
RMD-269	GRAB	14951 Triangle Rd.	28/02/2007 14:30	0.59	<1	<1	<1	<1	<2	8	0.33
RMD-269	GRAB	14951 Triangle Rd.	07/03/2007 14:45	0.94	<1	<1	<1	<1	<2	7	1.6

2007 Drinking Water Quality Annual Report

Sample	Sample type	Sample reported name	Sampled date	Chlorine Free mg/L	Total Coliform m MF/100 mls	Total Coliform MPN/100 mls	Ecoli MF/100 mls	Ecoli MPN/100mL s	HPC CFU/ mls	Tem p °C	Turbidity NTU
RMD-269	GRAB	14951 Triangle Rd.	14/03/2007 14:20	1.4	<1		<1		<2	7	4.3
RMD-269	GRAB	14951 Triangle Rd.	21/03/2007 14:30	1.3	<1		<1		<2	8	3.1
RMD-269	GRAB	14951 Triangle Rd.	28/03/2007 14:20	1.1	<1		<1		<2	7	2.5
RMD-269	GRAB	14951 Triangle Rd.	04/04/2007 14:15	0.84	<1		<1		<2	8	1.8
RMD-269	GRAB	14951 Triangle Rd.	11/04/2007 14:30	0.7	<1		<1		<2	10	0.82
RMD-269	GRAB	14951 Triangle Rd.	18/04/2007 14:20	0.71	<1		<1		<2	9	0.92
RMD-269	GRAB	14951 Triangle Rd.	25/04/2007 14:30	0.61	<1		<1		<2	11	0.68
RMD-269	GRAB	14951 Triangle Rd.	02/05/2007 14:15	0.71	<1		<1		2	9	0.82
RMD-269	GRAB	14951 Triangle Rd.	09/05/2007 14:30	0.79	<1		<1		2	11	1.2
RMD-269	GRAB	14951 Triangle Rd.	16/05/2007 14:20	1.4	<1		<1		<2	10	0.71
RMD-269	GRAB	14951 Triangle Rd.	23/05/2007 14:15	0.56	<1		<1		12	14	0.58
RMD-269	GRAB	14951 Triangle Rd.	30/05/2007 14:50	1.2	<1		<1		<2	11	1.1
RMD-269	GRAB	14951 Triangle Rd.	06/06/2007 14:15	1	<1		<1		<2	11	0.91
RMD-269	GRAB	14951 Triangle Rd.	13/06/2007 14:50	1.1	<1		<1		<2	11	0.89
RMD-269	GRAB	14951 Triangle Rd.	20/06/2007 14:20	1.1	<1		<1		<2	11	0.89
RMD-269	GRAB	14951 Triangle Rd.	27/06/2007 14:15	0.99	<1		<1		<2	12	0.99
RMD-269	GRAB	14951 Triangle Rd.	04/07/2007 14:15	1.2	<1		<1		16	11	0.93
RMD-269	GRAB	14951 Triangle Rd.	11/07/2007 14:15	1.2	<1		<1		<2	12	0.58
RMD-269	GRAB	14951 Triangle Rd.	18/07/2007 14:15	1	<1		<1		2	12	0.55
RMD-269	GRAB	14951 Triangle Rd.	30/07/2007 8:40	0.05	<1		<1		22	16	0.44
RMD-269	REPEAT	14951 Triangle Rd.	30/07/2007 13:50	1.2	<1		<1		4	15	1.1
RMD-269	GRAB	14951 Triangle Rd.	01/08/2007 14:50	1.2	<1		<1		<2	16	1.4
RMD-269	GRAB	14951 Triangle Rd.	08/08/2007 15:00	1.3	<1		<1		<2	17	0.84
RMD-269	GRAB	14951 Triangle Rd.	15/08/2007 14:15	1.3	<1		<1		4	15	0.93
RMD-269	GRAB	14951 Triangle Rd.	22/08/2007 14:55	1	<1		<1		<2	17	0.93
RMD-269	GRAB	14951 Triangle Rd.	29/08/2007 14:25	1.3	<1		<1		<2	14	0.61
RMD-269	GRAB	14951 Triangle Rd.	05/09/2007 14:20	1.4	<1		<1		<2	13	0.72
RMD-269	GRAB	14951 Triangle Rd.	12/09/2007 14:15	1.2	<1		<1		<2	11	0.89
RMD-269	GRAB	14951 Triangle Rd.	19/09/2007 14:25	1.6	<1		<1		<2	11	0.68
RMD-269	GRAB	14951 Triangle Rd.	26/09/2007 14:20	1	<1		<1		<2	12	0.55

2007 Drinking Water Quality Annual Report

Sample	Sample type	Sample reported name	Sampled date	Chlorine Free mg/L	Total Coliform m MF/100 mls	Total Coliform MPN/100 mls	Ecoli MF/100 mls	Ecoli MPN/100 mls	HPC CFU/ mls	Tem p °C	Turbidity NTU
RMD-269	GRAB	14951 Triangle Rd.	03/10/2007 14:20	0.91	<1		<1		<2	13	0.89
RMD-269	GRAB	14951 Triangle Rd.	10/10/2007 14:25	0.89	<1		<1		2	11	0.74
RMD-269	GRAB	14951 Triangle Rd.	17/10/2007 14:40	1.3	<1		<1		2	14	0.54
RMD-269	GRAB	14951 Triangle Rd.	25/10/2007 10:30	0.8	<1		<1		4	10	0.67
RMD-269	GRAB	14951 Triangle Rd.	31/10/2007 15:00	1.3	<1		<1		2	12	0.53
RMD-269	GRAB	14951 Triangle Rd.	07/11/2007 14:25	0.83	<1		<1		<2	8	0.57
RMD-269	GRAB	14951 Triangle Rd.	14/11/2007 14:40	1.1	<1		<1		<2	11	0.98
RMD-269	GRAB	14951 Triangle Rd.	21/11/2007 14:10	0.77	<1		<1		<2	8	0.39
RMD-269	GRAB	14951 Triangle Rd.	28/11/2007 14:50	1.2	<1		<1		<2	10	0.65
RMD-269	GRAB	14951 Triangle Rd.	05/12/2007 14:25	1.3	<1		<1		<2	6	1.3
RMD-269	GRAB	14951 Triangle Rd.	12/12/2007 15:10	1.4	<1		<1		<2	6	1.2
RMD-269	GRAB	14951 Triangle Rd.	19/12/2007 14:45	1.2	<1		<1		2	5	0.9
RMD-270	GRAB	8200 Jones Rd.	03/10/2007 15:05	1.1	122		<1		150	12	0.86
RMD-270	GRAB	8200 Jones Rd.	07/11/2007 15:10	1.1	CG		CG		4900	9	0.43
RMD-270	GRAB	8200 Jones Rd.	03/01/2007 14:25	1	<1		<1		<2	7	0.95
RMD-270	GRAB	8200 Jones Rd.	10/01/2007 14:20	1.2	<1		<1		<2	9	1
RMD-270	GRAB	8200 Jones Rd.	17/01/2007 14:15	0.99	<1		<1		<2	6	0.95
RMD-270	GRAB	8200 Jones Rd.	24/01/2007 15:00	0.86	<1		<1		2	8	0.99
RMD-270	GRAB	8200 Jones Rd.	31/01/2007 14:10	0.61	<1		<1		<2	7	0.85
RMD-270	GRAB	8200 Jones Rd.	07/02/2007 15:00	1	<1		<1		6	8	0.67
RMD-270	GRAB	8200 Jones Rd.	14/02/2007 14:10	0.9	<1		<1		4	7	0.62
RMD-270	GRAB	8200 Jones Rd.	21/02/2007 15:00	0.9	<1		<1		<2	7	1.2
RMD-270	GRAB	8200 Jones Rd.	28/02/2007 14:10	0.82	<1		<1		<2	7	0.79
RMD-270	GRAB	8200 Jones Rd.	07/03/2007 14:15	0.87	<1		<1		<2	7	0.6
RMD-270	GRAB	8200 Jones Rd.	14/03/2007 15:10	1.3	<1		<1		<2	7	2.8
RMD-270	GRAB	8200 Jones Rd.	21/03/2007 14:10	1.2	<1		<1		2	8	2.4
RMD-270	GRAB	8200 Jones Rd.	28/03/2007 15:05	1.1	<1		<1		<2	8	1.5
RMD-270	GRAB	8200 Jones Rd.	04/04/2007 15:00	0.89	<1		<1		<2	8	0.88
RMD-270	GRAB	8200 Jones Rd.	11/04/2007 14:10	0.75	<1		<1		<2	10	0.74
RMD-270	GRAB	8200 Jones Rd.	18/04/2007 15:10	0.93	<1		<1		<2	9	0.57

2007 Drinking Water Quality Annual Report

Sample	Sample type	Sample reported name	Sampled date	Chlorine Free mg/L	Total Coliform m MF/100 mls	Total Coliform MPN/100 mls	Ecoli MF/100 mls	Ecoli MPN/100mL s	HPC CFU/ mls	Tem p °C	Turbidity NTU
RMD-270	GRAB	8200 Jones Rd.	25/04/2007 14:10	0.73	<1	<1	<1	<1	<2	10	0.54
RMD-270	GRAB	8200 Jones Rd.	02/05/2007 15:00	1.2	<1	<1	<1	<1	<2	9	0.74
RMD-270	GRAB	8200 Jones Rd.	09/05/2007 14:10	0.9	<1	<1	<1	<1	<2	11	1
RMD-270	GRAB	8200 Jones Rd.	16/05/2007 15:05	1.4	<1	<1	<1	<1	4	10	0.7
RMD-270	GRAB	8200 Jones Rd.	23/05/2007 15:00	1	<1	<1	<1	<1	<2	11	1.1
RMD-270	GRAB	8200 Jones Rd.	30/05/2007 14:30	1.2	<1	<1	<1	<1	<2	12	1.1
RMD-270	GRAB	8200 Jones Rd.	06/06/2007 15:00	1.1	<1	<1	<1	<1	6	12	0.93
RMD-270	GRAB	8200 Jones Rd.	13/06/2007 14:30	0.88	<1	<1	<1	<1	<2	11	0.57
RMD-270	GRAB	8200 Jones Rd.	20/06/2007 15:05	1.1	<1	<1	<1	<1	4	11	0.86
RMD-270	GRAB	8200 Jones Rd.	27/06/2007 15:00	0.96	<1	<1	<1	<1	6	12	0.6
RMD-270	GRAB	8200 Jones Rd.	04/07/2007 15:00	1.2	<1	<1	<1	<1	2	11	0.78
RMD-270	GRAB	8200 Jones Rd.	11/07/2007 15:00	1.2	<1	<1	<1	<1	<2	12	0.49
RMD-270	GRAB	8200 Jones Rd.	18/07/2007 15:00	0.73	<1	<1	<1	<1	<2	12	0.58
RMD-270	GRAB	8200 Jones Rd.	25/07/2007 15:00	1.1	<1	<1	<1	<1	NA	14	0.87
RMD-270	GRAB	8200 Jones Rd.	01/08/2007 14:30	1.1	<1	<1	<1	<1	<2	16	1.1
RMD-270	GRAB	8200 Jones Rd.	08/08/2007 14:40	1.3	<1	<1	<1	<1	<2	17	1.1
RMD-270	GRAB	8200 Jones Rd.	15/08/2007 15:00	1.4	<1	<1	<1	<1	<2	14	0.61
RMD-270	GRAB	8200 Jones Rd.	22/08/2007 14:35	1.2	<1	<1	<1	<1	<2	17	0.85
RMD-270	GRAB	8200 Jones Rd.	29/08/2007 15:10	1.3	<1	<1	<1	<1	<2	14	0.59
RMD-270	GRAB	8200 Jones Rd.	05/09/2007 15:05	0.93	<1	<1	<1	<1	<2	13	0.84
RMD-270	GRAB	8200 Jones Rd.	12/09/2007 15:00	1.3	<1	<1	<1	<1	<2	12	0.79
RMD-270	GRAB	8200 Jones Rd.	17/09/2007 14:15	1.2	<1	<1	<1	<1	<2	15	0.67
RMD-270	GRAB	8200 Jones Rd.	19/09/2007 15:10	1.3	<1	<1	<1	<1	<2	11	0.66
RMD-270	GRAB	8200 Jones Rd.	26/09/2007 15:05	1.2	<1	<1	<1	<1	<2	11	0.57
RMD-270	REPEAT	8200 Jones Rd. (before flushing)	05/10/2007 15:00	0.92	<1	<1	<1	<1		15	0.89
RMD-270	REPEAT	8200 Jones Rd. (after flushing)	06/10/2007 7:00	0.9	<1	<1	<1	<1		15	0.89
RMD-270	GRAB	8200 Jones Rd.	10/10/2007 15:10	1	<1	<1	<1	<1	<2	11	0.74
RMD-270	GRAB	8200 Jones Rd.	17/10/2007 14:20	1.2	<1	<1	<1	<1	4	14	0.72
RMD-270	GRAB	8200 Jones Rd.	25/10/2007 9:35	1.2	<1	<1	<1	<1	2	7	0.61
RMD-270	GRAB	8200 Jones Rd.	31/10/2007 14:40	1.3	<1	<1	<1	<1	<2	12	0.45

2007 Drinking Water Quality Annual Report

Sample	Sample type	Sample reported name	Sampled date	Chlorine Free mg/L	Total Colifor m MF/100 mls	Total Coliform MPN/100 mls	Ecoli MF/100 omls	Ecoli MPN/100mL s	HPC CFU/ mls	Tem p °C	Turbidity NTU
RMD-270	GRAB	8200 Jones Rd.	14/11/2007 14:20	1.2	<1		<1		<2	11	0.62
RMD-270	GRAB	8200 Jones Rd.	21/11/2007 15:05	1.1	<1		<1		<2	7	0.43
RMD-270	GRAB	8200 Jones Rd.	28/11/2007 14:30	1.2	<1		<1		<2	9	0.57
RMD-270	GRAB	8200 Jones Rd.	04/12/2007 20:04	1.4	<1		<1		<2	9	0.99
RMD-270	GRAB	8200 Jones Rd.	05/12/2007 15:20	1.3	<1		<1		<2	5	1.2
RMD-270	GRAB	8200 Jones Rd.	12/12/2007 14:50	1.4	<1		<1		<2	5	0.82
RMD-270	GRAB	8200 Jones Rd.	19/12/2007 15:35	1.2	<1		<1		<2	5	0.98
RMD-270	REPEAT	8200 Jones Rd.	13/11/2007 8:30	1.2		<1		<1	<2	8	0.35
RMD-271	GRAB	3800 Cessna Drive	08/08/2007 13:20	0.95	<1		<1		<2	18	0.76
RMD-271	GRAB	3800 Cessna Drive	15/08/2007 13:15	0.89	<1		<1		<2	16	0.51
RMD-271	GRAB	3800 Cessna Drive	22/08/2007 13:25	1.2	<1		<1		<2	17	0.89
RMD-271	GRAB	3800 Cessna Drive	29/08/2007 13:25	1.4	<1		<1		10	14	0.63
RMD-271	GRAB	3800 Cessna Drive	05/09/2007 13:20	1	<1		<1		4	14	0.58
RMD-271	GRAB	3800 Cessna Drive	12/09/2007 13:15	0.51	<1		<1		8	14	0.6
RMD-271	GRAB	3800 Cessna Drive	19/09/2007 13:25	0.58	<1		<1		4	14	0.8
RMD-271	GRAB	3800 Cessna Drive	26/09/2007 13:20	1.2	<1		<1		<2	12	0.56
RMD-271	GRAB	3800 Cessna Drive	03/10/2007 13:20	1.1	<1		<1		<2	12	0.8
RMD-271	GRAB	3800 Cessna Drive	10/10/2007 13:25	0.83	<1		<1		<2	12	0.63
RMD-271	GRAB	3800 Cessna Drive	17/10/2007 13:20	0.07	<1		<1		28	16	0.62
RMD-271	GRAB	3800 Cessna Drive	25/10/2007 8:20	0.15	<1		<1		2	12	0.6
RMD-271	GRAB	3800 Cessna Drive	31/10/2007 13:20	0.15	<1		<1		210	15	0.32
RMD-271	GRAB	3800 Cessna Drive	07/11/2007 13:25	0.36	<1		<1		46	11	0.56
RMD-271	GRAB	3800 Cessna Drive	14/11/2007 13:00	0.11	<1		<1		82	14	0.29
RMD-271	GRAB	3800 Cessna Drive	21/11/2007 13:05	0.36	<1		<1		10	10	0.35
RMD-271	GRAB	3800 Cessna Drive	28/11/2007 13:10	0.46	<1		<1		<2	12	0.46
RMD-271	GRAB	3800 Cessna Drive	05/12/2007 13:15	0.39	<1		<1		8	8	0.39
RMD-271	GRAB	3800 Cessna Drive	12/12/2007 13:30	0.86	<1		<1		<2	7	1.3
RMDSp-001	SPECIAL	3551 Sexsmith -001	26/06/2007 15:10	0.99	<1		<1			12	0.54
RMDSp-002	SPECIAL	3551 Sexsmith -002	26/06/2007 15:10	0.87	<1		<1			11	0.53

272

2007 Drinking Water Quality Annual Report

Sample	Sample type	Sample reported name	Sampled date	Chlorine Free mg/L	Total Colifor m MF/100 mls	Total Coliform MPN/100 mls	Ecoli MF/100 mls	Ecoli MPN/100mL s	HPC CFU/ mls	Tem p °C	Turbidity NTU
RMdsp-01	SPECIAL	Steveston & Shell PRV	25/03/2007 10:00	0.73	<1		<1			9	3.3
RMdsp-01	SPECIAL	Ferguson Road PRV	22/04/2007 6:50	0.92	<1		<1			8.1	0.84
RMdsp-01	SPECIAL	3911 Russ Baker Way	03/05/2007 9:00	0.26	<1		<1		6200	17	2.1
RMdsp-01	SPECIAL	8880 Jones Rd. hosebib	17/09/2007 14:00	0.92	<1		<1			19	0.78
RMdsp-01	SPECIAL	Steveston PRV #1	27/11/2007 9:50	0.92	<1		<1		<2	6.7	0.97
RMdsp-02	SPECIAL	Shell & Monteith PRV	25/03/2007 21:12	1.2	<1		<1			7	2.6
RMdsp-02	SPECIAL	Graver Road PRV	22/04/2007 7:00	0.89	<1		<1			8	0.84
RMdsp-02	SPECIAL	Blundell & Shell PRV #2	27/11/2007 10:40	0.92	<1		<1		<2	6.6	3.6
RMdsp-03	SPECIAL	Shell & Williams PRV	25/03/2007 21:23	1	<1		<1			7	4
RMdsp-03	SPECIAL	Oak St and River Rd PRV	22/04/2007 7:15	0.79	<1		<1			8	0.97
RMdsp-03	SPECIAL	Bird & Shell PRV #3	27/11/2007 11:10	1.3	<1		<1		2	5.8	0.59
RMdsp-04	SPECIAL	Blundell & Shell PRV	25/03/2007 21:43	0.92	<1		<1			7	3.9
RMdsp-04	SPECIAL	Shell Rd and Bird Rd PRV	22/04/2007 7:25	0.72	<1		<1			6.8	0.89
RMdsp-04	SPECIAL	Oak & River PRV #4	27/11/2007 11:25	1.2	<1		<1		<2	6.8	0.76
RMdsp-05	SPECIAL	Westminster & Shell PRV	25/03/2007 21:59	0.91	<1		<1			7	2.4
RMdsp-05	SPECIAL	Shell Rd and Westminster Hwy PRV	22/04/2007 7:40	0.93	<1		<1			8	0.67
RMdsp-05	SPECIAL	Ferguson Rd. PRV #5	27/11/2007 11:55	1.4	<1		<1		<2	6.5	0.53
RMdsp-06	SPECIAL	Shell & Bird PRV	25/03/2007 22:15	1.2	<1		<1			7	2.1
RMdsp-06	SPECIAL	Shell Rd and Blundell Rd PRV	22/04/2007 8:00	0.97	<1		<1			7.1	0.64
RMdsp-06	SPECIAL	Steveston & Shell PRV #6	27/11/2007 13:20	0.67	<1		<1		<2	7	0.72
RMdsp-07	SPECIAL	Oak & River Rd. PRV	25/03/2007 22:30	1.1	<1		<1			7	2.5
RMdsp-07	SPECIAL	Shell Rd and Williams Rd PRV	22/04/2007 8:15	1	<1		<1			8	0.69
RMdsp-07	SPECIAL	Blundell & Shell PRV #7	27/11/2007 14:05	0.67	<1		<1		2	7.1	2.2
RMdsp-08	SPECIAL	Craver Rd. PRV	25/03/2007 22:46	1.2	<1		<1			7	2.5
RMdsp-08	SPECIAL	Shell Rd and Steveston Hwy PRV	22/04/2007 8:30	0.7	<1		<1			7.9	0.67
RMdsp-08	SPECIAL	Bird & Shell PRV #8	27/11/2007 14:40	1.5	<1		<1		<2	6.8	1.2
RMdsp-09	SPECIAL	Ferguson Rd. PRV	25/03/2007 22:55	1.2	<1		<1			7	2
RMdsp-09	SPECIAL	Shell Rd and Monteith PRV	22/04/2007 8:45	0.92	<1		<1			8	0.64

2007 Drinking Water Quality Annual Report

Sample	Sample type	Sample reported name	Sampled date	Chlorine Free mg/L	Total Colifor m MF/100 mls	Total Coliform MPN/100 mls	Ecoli MF/100 mls	Ecoli MPN/100 mls	HPC CFU/mls	Tem p °C	Turbidity NTU
RMDSp-09	SPECIAL	Ferguson Road PRV #9	27/11/2007 15:30	1	<1		<1		<2	7.1	0.6
RMDSp-PRV #1	SPECIAL	Steveston	18/02/2007 15:30	0.96	<1		<1		38	7	3.9
RMDSp-PRV #2	SPECIAL	Montieith	18/02/2007 15:45	0.82	<1		<1		2	8	1.1
RMDSp-PRV #3	SPECIAL	Williams	18/02/2007 16:00	1	<1		<1		<2	7	2
RMDSp-PRV #4	SPECIAL	Blundell	18/02/2007 16:15	1.1	<1		<1		16	7	1.5
RMDSp-PRV1	SPECIAL	Graver PRV	04/03/2007 7:45	0.87	<1		<1		32	6	1.1
RMDSp-PRV-1	SPECIAL	Steveston	01/04/2007 6:35	0.89	<1		<1		4	6.4	1.2
RMDSp-PRV2	SPECIAL	Steveston Hwy	04/03/2007 8:30	0.91	<1		<1		<2	7	0.47
RMDSp-PRV-2	SPECIAL	Graver	01/04/2007 8:45	0.98	<1		<1		4	5.4	1.3
RMDSp-PRV3	SPECIAL	Shell and Blundell	04/03/2007 8:45	0.86	<1		<1		<2	7	0.66
RMDSp-PRV-3	SPECIAL	Bird	01/04/2007 8:30	0.96	<1		<1		<2	5.2	1.1
RMDSp-PRV4	SPECIAL	Shell and Bird	04/03/2007 9:05	0.88	<1		<1		8	7	0.72
RMDSp-PRV4	SPECIAL	Blundell	01/04/2007 8:00	0.86	<1		<1		2	6	1.2
RMDSp-PRV5	SPECIAL	Oak and River	04/03/2007 9:25	0.95	<1		<1		<2	6	0.71
RMDSp-PRV-5	SPECIAL	Westminster	01/04/2007 8:15	0.87	<1		<1		<2	6	1.1
RMDSp-PRV6	SPECIAL	Graver PRV	04/03/2007 9:45	0.79	<1		<1		2	7	1

APPENDIX 3 : CITY OF RICHMOND S.C.A.D.A AND PREASURE TESTING SITES

RICHMOND WATER PRV AND PRESSURE SITES ON SCADA			INSTALLATION
STATION NAME	STATION TYPE		
216 SHELL & STEVESTON PRV	WATER PRV		PERMANENT
217 NELSON & BLUNDELL PRV	WATER PRV		PERMANENT
218 SHELL & BLUNDELL PRV	WATER PRV		PERMANENT
219 SHELL & WILLIAMS PRV	WATER PRV		PERMANENT
220 SHELL & BIRD PRV	WATER PRV		PERMANENT
251 NELSON & WESTMINSTER PRV	WATER PRV		WIP
252 FERGUSON PRV	WATER PRV		PERMANENT
253 GRAUER PRV	WATER PRV		PERMANENT
254 OAKSTREET PRV	WATER PRV		PERMANENT
NELSON NORTH PRV	WATER PRV		PERMANENT
CAMBIE PRV	WATER PRV		NO SCADA
OAK & RIVER	WATER PRV		NO SCADA
SHELL & MONTTEITH	WATER PRV		NO SCADA
SHELL & WESTMINSTER	WATER PRV		NO SCADA
1 PRESSURE SITE:			
5 QUEENSBOROUGH	DRAINAGE		PERMANENT
40 NO 6 ROAD SOUTH			PERMANENT
48 STEVESTON	SANI PUMPS		PERMANENT
80 BARNARD	SANI PUMPS		PERMANENT
106 LYNAS	SANI PUMPS		PERMANENT
167 BRIGHOUSE	SANI PUMPS		PERMANENT
206 EDGEMERE	SANI PUMPS		PERMANENT
42 GRAYBAR	SANI PUMPS		PERMANENT
110 RICHMOND PARK	SANI PUMPS		PERMANENT
174 LESLIE	SANI PUMPS		PERMANENT
189 SIMPSON	SANI PUMPS		PERMANENT
193 BURROWS	SANI PUMPS		PERMANENT
190 BURKEVILLE	SANI PUMPS		PERMANENT
119 TWIGG	SANI PUMPS		PERMANENT
180 RICHMOND CENTRE	SANI PUMPS		PERMANENT
89 WOODHEAD EAST	SANI PUMPS		PERMANENT
122 MAPLE	SANI PUMPS		PERMANENT
ROBINSON	SANI PUMPS		PERMANENT

APPENDIX 4 – CITY OF RICHMOND WATER SAMPLING SITES

MONDAY			
1 Valmont & Knox Way	1500 Valmont Way	Sampling Station	202
2 Westminster Hwy & Willett Ave.	23260 Westminster Hwy.	Sampling Station	203
3 3180 Granville Ave.	3180 Granville Ave.	Sampling Station	204
4 Fraser Wharves	13851 Steveston Hwy.	Sampling Station	205
5 Steveston Ball Park	4251 Moncton Street	Sampling Station	206
6 13200 No. 4 Rd	13200 No. 4 Rd.	Sampling Station	208
7 South Arm Park	Opp. 8880 Williams Rd.	Sampling Station	212
8 Opp. Richmond Nature Park	11720 Westminster Hwy.	Sampling Station	214
9 11080 No. 2 Rd.	11080 No. 2 Rd.	Sampling Station	216
10 17240 Fedoruk Rd.	17240 Fedoruk Rd.	Sampling Station	267
TUESDAY			
1 No. 2 Rd. & Blundell Rd.	6640 Blundell Rd.	Sampling Station	257
2 Gilbert Rd. & Dyke Rd.	7000 Bk Dyke Rd.	Sampling Station	258
3 10020 Amethyst Ave.	10020 Amethyst Ave.	Sampling Station	259
4 11111 Horseshoe Way	11111 Horseshoe Way	Sampling Station	260
5 Mylora Golf Course	9911 Sidaway Rd.	Sampling Station	261
6 13799 Commerce Pkwy.	13799 Commerce Pkwy.	Sampling Station	262
7 Cambie Community Centre	12560 Cambie Rd.	Sampling Station	263
8 13100 Mitchell Rd.	13100 Mitchell Rd.	Sampling Station	264

2007 Drinking Water Quality Annual Report

TUESDAY CONTINUED			
9 Ash St & General Currie	9380 General Currie Rd.	Sampling Station	266
10 13000 Blk. Garden City Rd.	13800 No. 3 Rd.	Sampling Station	268
WEDNESDAY			
1 Shell & Dyke Rd.	11000 Blk Dyke Rd.	Sampling Station	249
2 6071 Azure Rd.	6071 Azure Rd.	Sampling Station	250
3 Opp. Works Yard	5951 McCallan Rd.	Sampling Station	251
4 Hugh Boyd School	9751 Pendleton Rd.	Sampling Station	252
5 No.3 Rd.& Steveston Hwy	11051 No.3 Rd.	Sampling Station	253
6 8000 Blk. Alderbridge Way	5300 No. 3 Rd.	Sampling Station	254
7 Miller Rd. Sample Station	6000 Blk. Miller Rd.	Sampling Station	255
8 McDonald Beach	1000 Blk. McDonald Rd.	Sampling Station	256
9 14951 Triangle Rd.	14951 Triangle Rd.	Sampling Station	269
10 8200 Jones Rd.	8200 Jones Rd.	Sampling Station	270

APPENDIX 5 : THM AND HAA TEST RESULTS

Sample	Sample Description	Date Sampled	THM (ppb)					HAA (ppb)					pH units pH
			Bromodichloromethane	Bromoform	Chlorodibromomethane	Chloroform	Total Trihalomethanes	Dibromoacetic Acid	Dichloroacetic Acid	Monobromoacetic Acid	Monochloroacetic Acid	Trichloroacetic Acid	
RMD-250	6071 Azure Rd.	15/03/2007 12:15	0.6<1	<1	<0.5	43	44	<0.5	33<1	6	39	78	
RMD-250	6071 Azure Rd.	08/05/2007 12:55	<1.0	<1	<1.0	40	40	<0.5	30<1	5	29	64	
RMD-250	6071 Azure Rd.	24/09/2007 13:05	1<1	<1	<1	48	49	<0.5	35<1	5	39	79	
RMD-250	6071 Azure Rd.	03/12/2007 14:30	<1	<1	<1	63	63	<0.5	32<1	4	50	86	
RMD-251	5951McCallan Rd.	14/03/2007 13:25	0.7<1	<1	<0.5	42	43	<0.5	33<1	8	41	82	
RMD-251	5951McCallan Rd.	08/05/2007 12:40	<1.0	<1	<1.0	37	37	<0.5	30<1	5	36	71	
RMD-251	5951McCallan Rd.	24/09/2007 13:45	<1	<1	<1	45	45	<0.5	32<1	5	36	73	
RMD-251	5951McCallan Rd.	03/12/2007 13:15	<1	<1	<1	55	55	<0.5	30<1	2	48	80	
RMD-258	7000 Blk. Dyke Rd.	14/03/2007 12:35	0.8<1	<1	<0.5	48	49	<0.5	33<1	8	41	82	
RMD-258	7000 Blk. Dyke Rd.	08/05/2007 13:10	<1.0	<1	<1.0	37	37	<0.5	25<1	4	25	54	
RMD-258	7000 Blk. Dyke Rd.	24/09/2007 12:15	<1	<1	<1	53	53	<0.5	33<1	5	38	76	
RMD-258	7000 Blk. Dyke Rd.	03/12/2007 14:10	<1	<1	<1	56	56	<0.5	27<1	2	38	67	
RMD-259	10020 Amethyst Ave.	14/03/2007 12:55	0.6<1	<1	<0.5	43	44	<0.5	32<1	5	33	70	
RMD-259	10020 Amethyst Ave.	08/05/2007 13:25	<1.0	<1	<1.0	39	39	<0.5	28<1	4	32	64	
RMD-259	10020 Amethyst Ave.	24/09/2007 12:40	<1	<1	<1	44	44	<0.5	33<1	5	38	76	
RMD-259	10020 Amethyst Ave.	03/12/2007 13:45	<1	<1	<1	60	60	<0.5	26<1	6	41	73	

APPENDIX 6 : CITY OF RICHMOND : 2007 HEAVEY METAL TESTING RESULTS

Sample Name	Sample Reported Name	Sampled Date	Copper Total mg/L	Iron Total mg/L	Lead Total mg/L	Zinc Total mg/L
RMD-250	6071 Azure Rd.	12/06/2007 12:30	0.012	0.07<0.001		0.008
RMD-250	6071 Azure Rd.	04/12/2007 15:00	0.004	0.09<0.001		0.003
RMD-257	6640 Blundell Rd.	12/06/2007 14:30	0.006	0.07<0.001		0.006
RMD-257	6640 Blundell Rd.	04/12/2007 15:00	0.003	0.09<0.001		0.003
RMD-263	12560 Cambie Rd.	12/06/2007 13:15	0.003	0.07<0.001		0.003
RMD-263	12560 Cambie Rd.	04/12/2007 13:35	0.003	0.09<0.001		0.004

This page intentionally left blank.

APPENDIX 7 : SAMPLE DRINKING WATER QUALITY ADVISORY

CANADA LINE WATERMAIN CONSTRUCTION CLOUDY WATER NOTICE

To accommodate Canada Line construction and passage along Cambie Street, the Greater Vancouver Water District (GVWD) must re-align the Cambie - Richmond watermain at 41st and 49th Avenues in Vancouver. This watermain is the major source of drinking water to West Richmond.

In preparation of the re-alignment work and in collaboration with the City of Richmond, the GVWD will be conducting a supply and capacity test on the night of February 17, 2007 from 10:00 p.m. to 7:00 a.m. This test may result in turbidity (or cloudy water), discolouration or low pressure at your water taps.

These impacts are purely aesthetic. Either run taps until water becomes clear, or refrigerate drinking water ahead of time.

During this time the City of Richmond will conduct monitoring to ensure water quality. We appreciate your understanding throughout this test.

For further information on water quality or water supply, please contact the City of Richmond's Public Works Control Centre at 604-244-1262.

For general information on Canada Line construction visit www.canadaline.ca, or call 604-608-0200.

Report

APPENDIX 8 : SPECIFIC EMERGENCY RESPONSE PLANS**Fecal or E. coli, Positive Response**

If a water sample tests positive for fecal coliform, the following response plan will occur;

- The municipality's water quality personnel and the MHO will be notified via the GVRD laboratory.
- Interim samples from the site will be examined. (Interim samples are samples in the period between when the fecal positive sample was taken, and when it was determined to be fecal positive).
- Arrangements will be made for the immediate collection of a repeat sample (including, where possible, samples from upstream and downstream of the fecal positive sample).
- The chlorine residual for the sample noted on the sampler's Water Sample Data Sheet will be reviewed to determine if a localized loss of disinfectant occurred.
- All water utility personnel will be contacted to determine if there was any loss of pressure, or other unusual events, that may have led to contaminants entering the system.
- The need for a boil water advisory will be evaluated by the City and the MHO. If a boil water advisory is deemed necessary, the municipality will carry out various means to inform the public. The GVRD will be informed of this public advisory.
- The City in consultation with the MHO will determine the need and extent for a boil water advisory.
- The GVRD Laboratory will initiate procedures to identify species of the fecal positive organism with standard biochemical tests.
- The MHO will be contacted with the repeat sample results and the results of the species identification on the fecal positive sample when these tests are complete.

In the event of possible E. coli or Fecal Coliform contamination all steps to ensure public health and safety will be taken including, if necessary, banning water usage.

Chemical or Biological Contamination Response

In the event of chemical or biological contamination, in source waters or the city's distribution system, the following actions will be taken, by both the City of Richmond and GVRD:

- immediately notify the regional health authority.
- identify the chemical and any public health risk factors associated with its presence in potable water.
- isolate the contaminated zone area and determine the level of contamination
- issue a public advisory in consultation with the MHO.

In the even of possible biological or chemical contamination all steps to safety will be taken to ensure public health including, if necessary, banning water usage.

Turbidity Response

Turbidity (cloudy water) occurs during periods of heavy rain at/around GVWD water sources. Following completion of the Seymour-Capilano Filtration project the number of turbidity events should be reduced. The City of Richmond in conjunction with the Regional Health Authority

Report

has developed a turbidity response plan, which considers the City's responsibility for due diligence without unreasonably constraining the water utility's ability to operate the system.

During turbidity events of >1 NTU the staff will.

- begin a rigorous sampling program for microbiological activity and residual chlorine
- monitored the City's S.C.A.D.A. system with updates sent to the regional Health Authority on a predetermined schedule
- issue a public communication in consultation with the regional Health Authority
- if necessary issue a boil water advisory will be issued to residents receiving turbid water.

Response to Interruption of Primary and/or Secondary Disinfection

Upon notification by GVRD Operations that an interruption in disinfection has occurred:

- Staff will monitor residual levels of chlorine at strategic locations in the GVRD supply area,
- The city's S.C.A.D.A. system will be monitored with updates sent to the regional Health Authority on a predetermined schedule, as set by the Health Authority,
- In cases where chlorine residual is less than 0.2 ppm, city crews will flush the affected area until an acceptable level is achieved.
- These actions will continue until disinfection is resumed and adequate levels of residual chlorine have been reached in the distribution system

Response to Loss of Pressure Due to High Demand

In the event of a pressure loss due to high demand;

- City staff will attempt to rectify the problem as soon as possible using various demands management techniques and by supplementing supply to problem areas.
- The GVRD and the MHO will be notified, and updated concerning any water quality issues.
- City staff will perform chlorine residual tests at various locations to determine if adequate disinfectant is present in the distribution.
- All water quality complaints from the public will be thoroughly investigated due to the potential for water contamination during low water pressure.

Response to Water Main Breaks with Suspected Contamination

All water main breaks where chemical or microbiological contamination of the system is suspected will be immediately reported to the MHO. The municipality will isolate the contaminated section from the rest of the distribution system. Once the water main has been repaired, chlorine residual testing will be conducted at various locations affected by the main break. If low chlorine residuals are found, necessary actions to increase the levels of free chlorine will be carried out. If bacterial contamination is suspected, water samples will be taken and appropriate action taken.