



Richmond Zoning Bylaw 8500
Amendment Bylaw 8929 (RZ 11-596490)
8200, 8220, 8280 AND 8300 NO. 1 ROAD

The Council of the City of Richmond enacts as follows:

- 1. The Zoning Map of the City of Richmond, which accompanies and forms part of Richmond Zoning Bylaw 8500, is amended by repealing the existing zoning designation of the following area and by designating it LOW DENSITY TOWNHOUSES (RTL4)

P.I.D. 008-971-978

South Half Lot 309 Section 23 Block 4 North Range 7 West New Westminster District Plan 52748

P.I.D. 009-939-008

Lot 17 Except: Part Subdivided by Plan 53609; Section 23 Block 4 North Range 7 West New Westminster District Plan 14449

P.I.D. 003-927-679

North Half Lot 717 Section 23 Block 4 North Range 7 West New Westminster District Plan 51164

P.I.D. 004-185-587

Lot 717 Except: The Northerly Portion, Section 23 Block 4 North Range 7 West New Westminster District Plan 51164

- 2. This Bylaw is cited as "Richmond Zoning Bylaw 8500, Amendment Bylaw 8929".

FIRST READING

JUL 23 2012

A PUBLIC HEARING WAS HELD ON

SEP 05 2012

SECOND READING

SEP 05 2012

THIRD READING

SEP 05 2012

DEVELOPMENT REQUIREMENTS SATISFIED

JAN 19 2016

ADOPTED

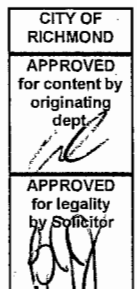

MAYOR

CORPORATE OFFICER



City of Richmond

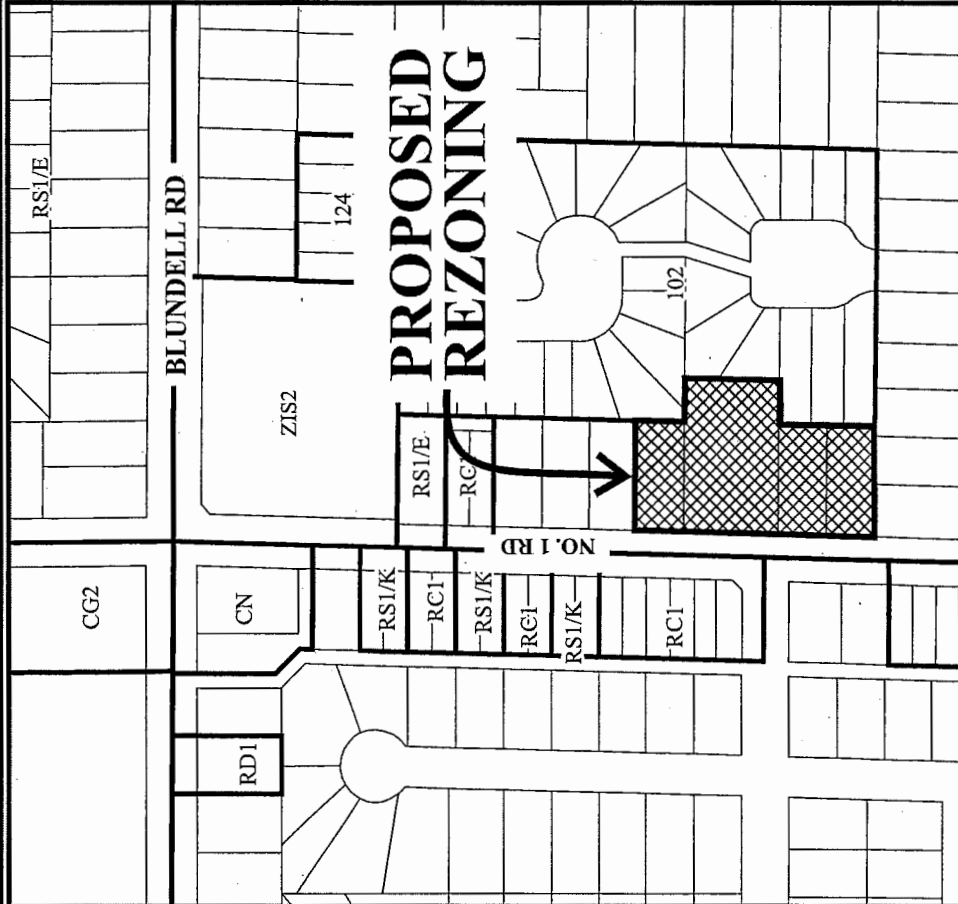

PROPOSED REZONING

BLUNDELL RD

NO. 1 RD

RD1

CG2

CN

RS1/K

RCI

RS1/K

RCI

RS1/K

RCI

RS1/E

RS1/E

RCI

ZIS2

124

102

CNCL - 441

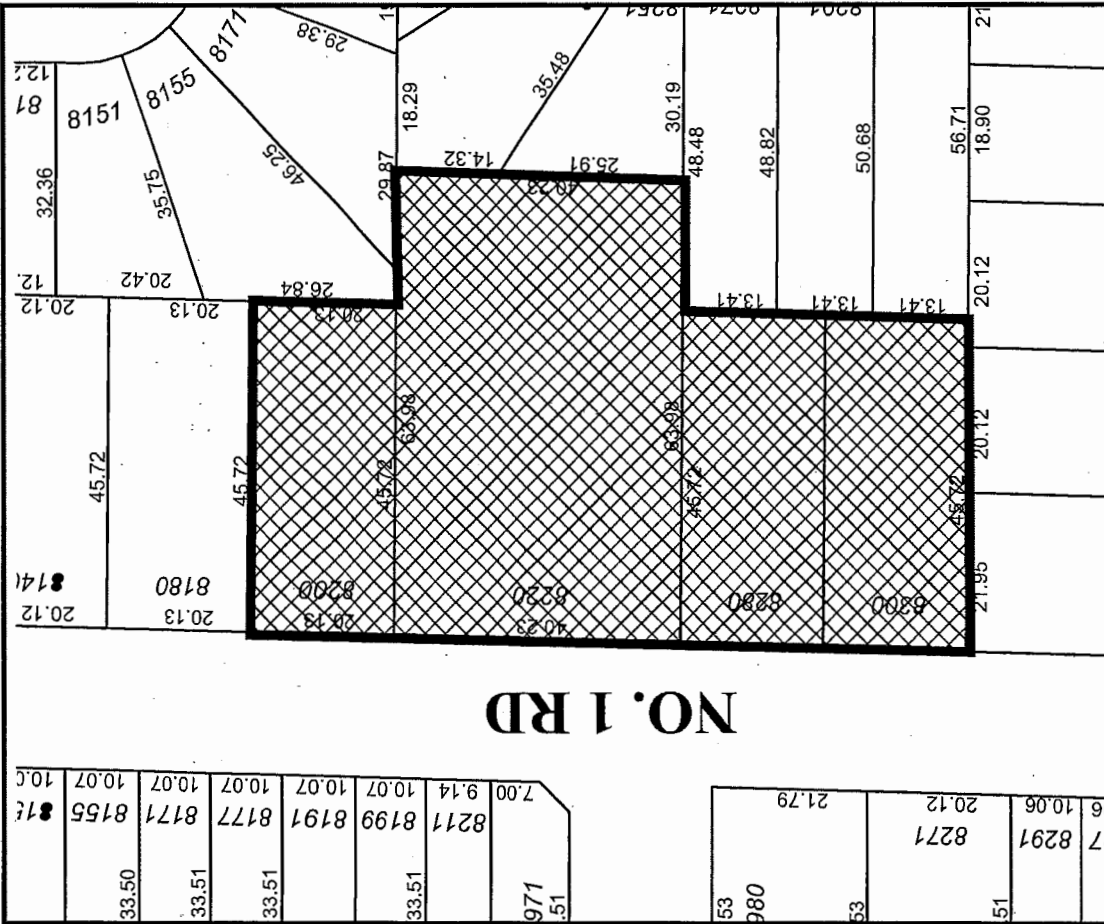

NO. 1 RD

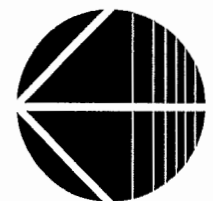

RZ 11-596490

Original Date: 01/12/12

Revision Date: 07/04/12

Note: Dimensions are in METRES