



**City of Richmond**  
Planning and Development Department

**Report to Committee**

---

**To:** Planning Committee **Date:** May 17, 2010  
**From:** Brian J. Jackson, MCIP **File:** RZ 08-449233  
Director of Development  
**Re:** **Application by Matthew Cheng Architect Inc. for Rezoning at 7411 and 7431 Moffatt Road from Medium Density Low Rise Apartment (RAM1) to High Density Townhouse (RTH4)**

---

**Staff Recommendation**

That Bylaw No. 8615, for the rezoning of 7411 and 7431 Moffatt Road from "Medium Density Low Rise Apartment (RAM1)" to "High Density Townhouse (RTH4)", be introduced and given first reading.

Brian J. Jackson, MCIP  
Director of Development

EL:blg  
Att.

FOR ORIGINATING DEPARTMENT USE ONLY		
<b>ROUTED TO:</b>	<b>CONCURRENCE</b>	<b>CONCURRENCE OF GENERAL MANAGER</b>
Affordable Housing	Y <input checked="" type="checkbox"/> N <input type="checkbox"/>	

## Staff Report

### Origin

Matthew Cheng Architect Inc. has applied to the City of Richmond for permission to rezone 7411 and 7431 Moffatt Road (**Attachment 1**) from Medium Density Low Rise Apartment (RAM1) to High Density Townhouse (RTH4) in order to permit the development of 12 three-storey townhouse units. A preliminary site plan, building elevations, and landscape scheme are contained in **Attachment 2**.

### Findings of Fact

A Development Application Data Sheet providing details about the development proposal is attached (**Attachment 3**).

### Surrounding Development

- To the North: A single-family home, zoned Medium Density Low Rise Apartment (RAM1). The subject development is responsible for providing cross-access for the future development of the existing single-family lot to the north. A development concept for this neighbouring parcel has been prepared and reviewed by staff, and is on file;
- To the East: Across Moffatt Road, multiple-family developments (townhouse and apartments), zoned Medium Density Low Rise Apartment (RAM1);
- To the South: Across from the driveway to the apartment complexes to the west, a townhouse development, zoned Medium Density Low Rise Apartment (RAM1); and
- To the West: Four-storey condominiums (three storeys over parking), zoned Medium Density Low Rise Apartment (RAM1).

### Related Policies & Studies

#### City Centre Area Plan

The subject property is located within the City Centre Area, Schedule 2.10 of the Official Community Plan (OCP). The site is within "Sub-Area B.1: Mixed Use – Low-Rise Residential & Limited Commercial" which is intended primarily grade-oriented housing or equivalent in the form of higher-density townhouses (with common parking structures) or lower-density conventional and stacked townhouses (with individual garages). The preliminary design of the proposal complies with the Sub-Area B.1 Guidelines in terms of land use, density, and overall neighbourhood character. Further consideration of the Development Guidelines will take place at the Development Permit stage of the process.

#### Floodplain Management Implementation Strategy

The applicant is required to comply with the Flood Plain Designation and Protection Bylaw (No. 8204). The site is located within an area where the minimum habitable elevation is 2.9 m geodetic; however, there are provisions to permit habitable space, provided it is located a minimum of 0.3 m above the highest level of the crown of any road that is adjacent to the parcel.

### Affordable Housing Strategy

The applicant proposes to make a cash contribution to the affordable housing reserve fund in accordance to the City's Affordable Housing Strategy. As the proposal is for townhouses, the applicant is making a cash contribution of \$2.00 per buildable square foot as per the Strategy; making the payable contribution amount of \$38,578.32.

### **Public Input**

The applicant has forwarded confirmation that a development sign has been posted on the site. Staff did not receive any telephone calls or written correspondence expressing concerns in association with the subject application.

### **Staff Comments**

#### Tree Retention and Replacement

A Tree Survey submitted by the applicant indicates the location of 31 bylaw-sized trees. A Certified Arborist's report was submitted by the applicant in support of the application. The report confirms that there are:

- 22 bylaw-sized trees located on the subject property;
- two (2) bylaw-sized trees located on the adjacent property to the north at 7391 Moffatt Road;
- four (4) bylaw-sized trees located on the adjacent property to the south at 7439 Moffatt Road; and
- two (2) bylaw-sized trees located on the City's boulevard on Moffatt Road.

The City's Tree Preservation Coordinator has reviewed the Arborist Report and requested that a Douglas Fir tree (47 cm calliper) located within the front yard setback be retained on-site. He has also concurred with the Arborist's recommendations to remove the rest of the bylaw-sized trees on-site, based on the general poor condition (20 trees) and conflict with the proposed building footprint (one (1) Western White Pine tree - 20 cm calliper).

In order to preserve the Western White Pine tree, a "rec room" on the ground floor and a balcony on the second floor of the unit located adjacent to this tree will have to be eliminated. In addition, a tree well that will take up one-half of the back yard space of the unit will be required adjacent to the unit. These changes in unit design will significantly impact the relationship between the indoor and outdoor living spaces of the unit. Therefore, staff recommend removal of this Western White Pine tree.

Based on the 2:1 tree replacement ratio goal stated in the Official Community Plan (OCP) and the size requirements for replacement trees in the Tree Protection Bylaw No. 8057, 42 replacement trees are required. The developer is proposing to plant 23 replacement trees on site and provide cash-in-lieu (\$500/tree) for off-site planting of the balance of the required replacement trees. Staff will work with the landscape architect to explore additional tree planting opportunity on site at the Development Permit stage.

The applicant is also proposing to remove two (2) boulevard trees along the Moffatt Road frontage due to conflict with the proposed entry driveway. Parks Operations have agreed to the proposed tree removal and have determined that a \$2,000 compensation to the Tree Replacement Fund is required. Prior to the removal of any City trees, the applicant will need to seek formal permission from Parks, and have the standard 48 hour tree removal notice posted. Removal of boulevard trees will be at the owner's cost.

The applicant has committed to the retention of one (1) bylaw-sized tree on-site and all of the six (6) trees located on the adjacent properties to the north and south. Tree protection fencing on-site around the driplines of all trees to be retained will be required prior to any construction activities, including building demolition, occurring on-site. A Tree Management Plan is attached (**Attachment 4**).

#### Site Servicing & Frontage Improvements

An independent review of servicing requirements (storm and sanitary) has concluded that no upgrades to the existing systems are required to support the proposed development. The Engineering Department has accepted the findings that no upgrades are required. Moffatt Road is already developed, no frontage beautification upgrades are warranted. Removal of the existing sidewalk crossings and reinstatement of the sidewalk will be done through a City Works Order at the developer's cost prior to issuance of a Building Permit.

#### Indoor Amenity Space

The applicant is proposing a contribution in-lieu of on-site indoor amenity space in the amount of \$12,000 as per the Official Community Plan (OCP) and Council policy.

#### Outdoor Amenity Space

Outdoor amenity space will be provided on-site and is adequately sized based on Official Community Plan (OCP) guidelines. The design of the children's play area and landscape details will be refined as part of the Development Permit application.

#### Public Art

The Public Art Program Policy does not apply to residential projects containing less than 20 units.

#### **Analysis**

The subject development site is comprised of two (2) of three (3) existing single-family lots between two (2) existing multiple-family developments on the west side of Moffatt Road. Staff have encouraged the applicant to acquire the third property (to the north of the subject site at 7391 Moffatt Road). The applicants have approached the property owners of 7391 Moffatt Road to initiate the discussion of a sale and purchase agreement, but the owners of 7391 Moffatt Road are not interested in selling at this time. A conceptual development, demonstrating how the neighbouring property may develop into townhouses in the future, is on file. As a condition of rezoning, registration of a cross-access easement in favour of 7391 Moffatt Road in order to provide access to/from the future development site to the north is required.

### Variance Requested

The proposed development is generally consistent with the Development Permit Guidelines for multiple-family projects contained in the Official Community Plan (OCP). Based on the review of current site plan for the project, the following variances are being requested:

1. Reduce the south side yard setback from 2.0 m to 1.36 m for a single storey electrical closet attached to the building.
2. Reduce the minimum lot coverage for landscaping with live plant material from 25% to 23.5%.
3. Allow a total of 24 tandem parking spaces in twelve (12) townhouse units.

These variances will be reviewed in the context of the overall detailed design of the project, including architectural form, site design and landscaping at the Development Permit stage.

### Design Review and Future Development Permit Considerations

Guidelines for the issuance of Development Permits for multiple-family projects are contained in Schedule 1 of Bylaw 7100 (Section 9.0 Development Permit Guidelines) and in Schedule 2.10 – City Centre Area Plan (Section 3). The rezoning conditions will not be considered satisfied until a Development Permit application is processed to a satisfactory level. In association with the Development Permit, the following issues are to be further examined:

- Detailed review of building form and architectural character;
- Ensure there is no conflict between the proposed building footprint and canopies of the retained trees;
- Review of the location and design of the convertible unit and other accessibility features;
- Provision is made to prohibit conversion of tandem parking area into habitable area;
- Landscaping design and enhancement of the outdoor amenity area to maximize use; and
- Opportunities to maximize permeable surface areas and articulate hard surface treatments.

### **Financial Impact or Economic Impact**

None.

**Conclusion**

The proposal to develop townhouses is consistent with the objectives of the City Centre Area Plan – Sub-Area B.1 in terms of land use, character, and density. Overall, the project is attractive and a good fit with the neighbourhood. Further review of the project design will be required to ensure a high quality project, and will be completed as part of the future Development Permit process. On this basis, staff recommend that the proposed rezoning be approved.



Edwin Lee  
Planning Technician – Design  
(605-276-4121)

EL:blg

- Attachment 1: Location Map
- Attachment 2: Conceptual Development Plans
- Attachment 3: Development Application Data Sheet
- Attachment 4: Tree Management Plan
- Attachment 5: Rezoning Considerations Concurrence

City of Richmond

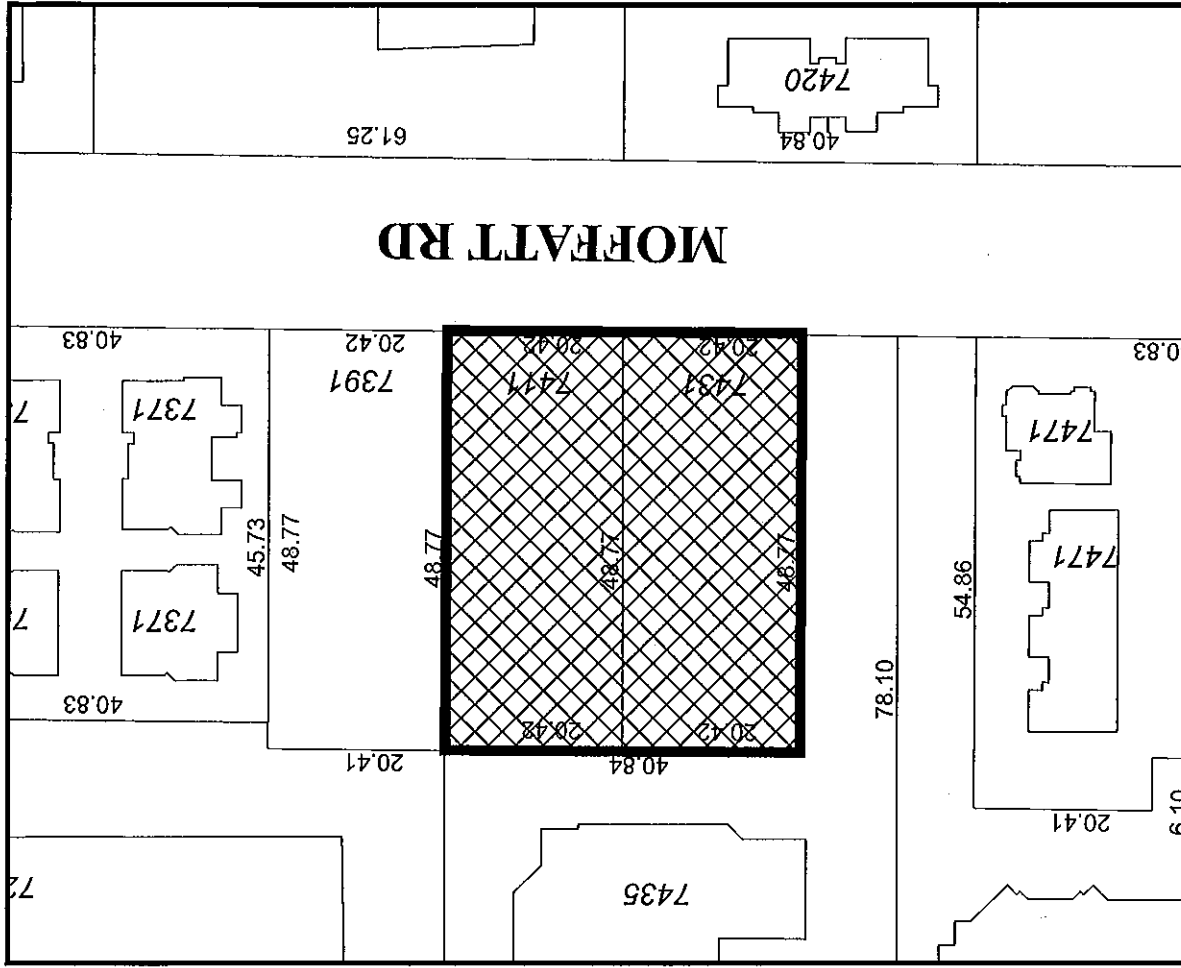
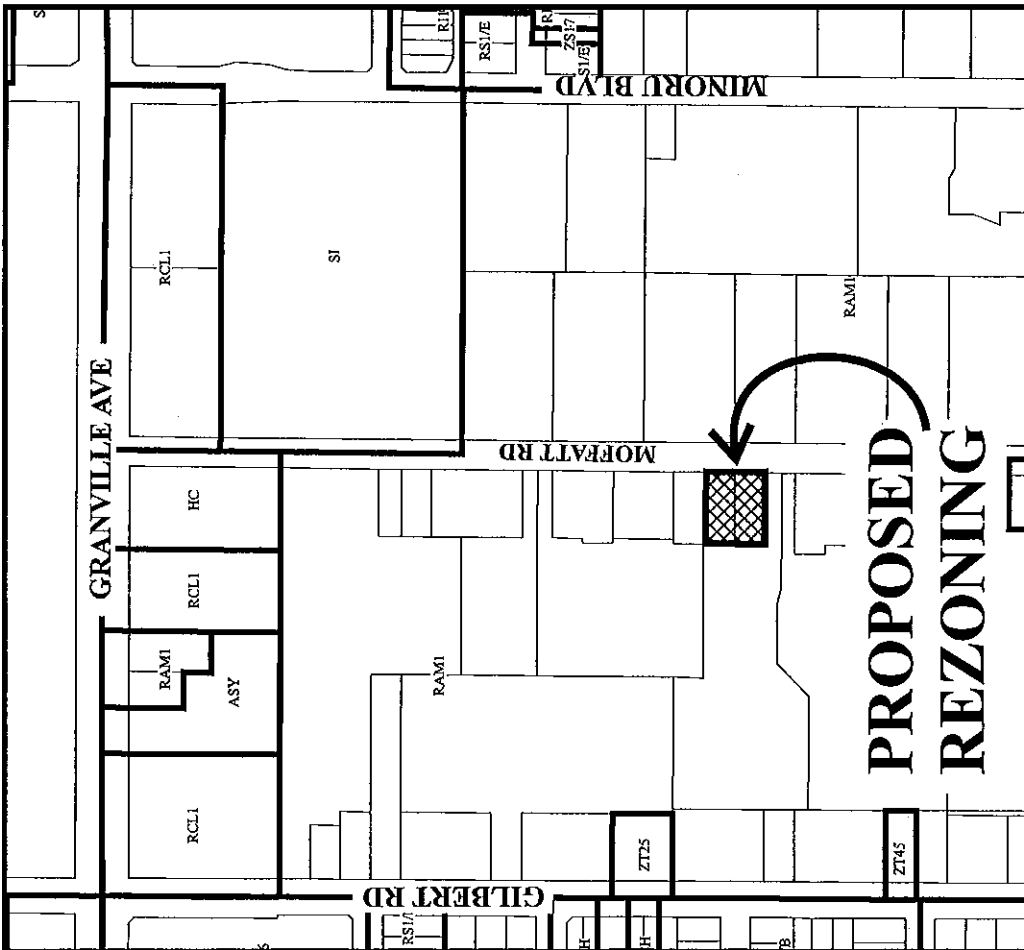

Original Date: 01/27/09

Revision Date: 05/17/10

Note: Dimensions are in METRES

RZ 08-449233

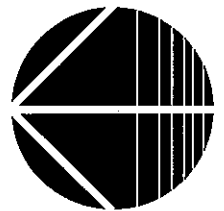

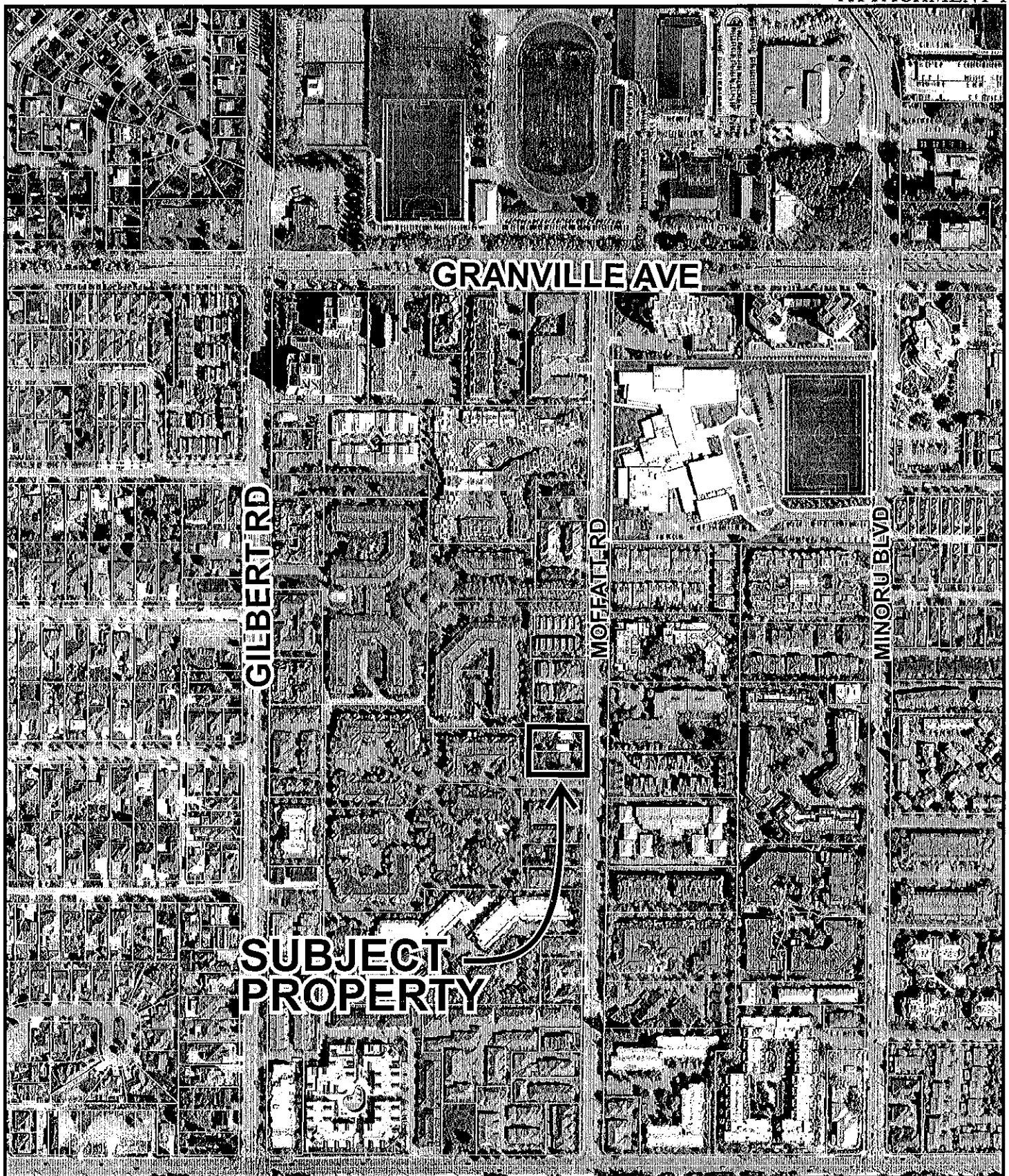

RZ 08-449233

Original Date: 01/27/09

Amended Date:

Note: Dimensions are in METRES





**MATTHEW CHENG  
ARCHITECT INC.**

1000 SHEPPARD AVENUE EAST  
SUITE 100  
SCARBOROUGH, ONTARIO M1S 1T6  
TEL: (416) 291-1111  
WWW.MATTHEWCHENGARCHITECT.COM

THIS PLAN SET IS THE PROPERTY OF MATTHEW CHENG ARCHITECT INC. AND IS NOT TO BE REPRODUCED OR TRANSMITTED IN ANY FORM OR BY ANY MEANS, ELECTRONIC OR MECHANICAL, INCLUDING PHOTOCOPYING, RECORDING, OR BY ANY INFORMATION STORAGE AND RETRIEVAL SYSTEM, WITHOUT THE WRITTEN PERMISSION OF MATTHEW CHENG ARCHITECT INC.

DATE: 04/01/2009  
BY: MCH/ML  
CHECKED: MCH/ML  
PROJECT NO: 09-001  
SHEET NO: 01 OF 02

12-UNIT TOWNHOUSE  
DEVELOPMENT  
7411 MOFFATT ROAD  
RICHMOND, B.C.

SHEET NO:  
SITE PLAN

Project Name	12-UNIT TOWNHOUSE DEVELOPMENT
Client	MR. & MRS. J. & K. CHENG
Location	7411 MOFFATT ROAD, RICHMOND, B.C.
Scale	1" = 10'-0"
Project Number	09-001
Revision	#1
Drawn By	MCH/ML
Checked By	MCH/ML
Date	04/01/2009

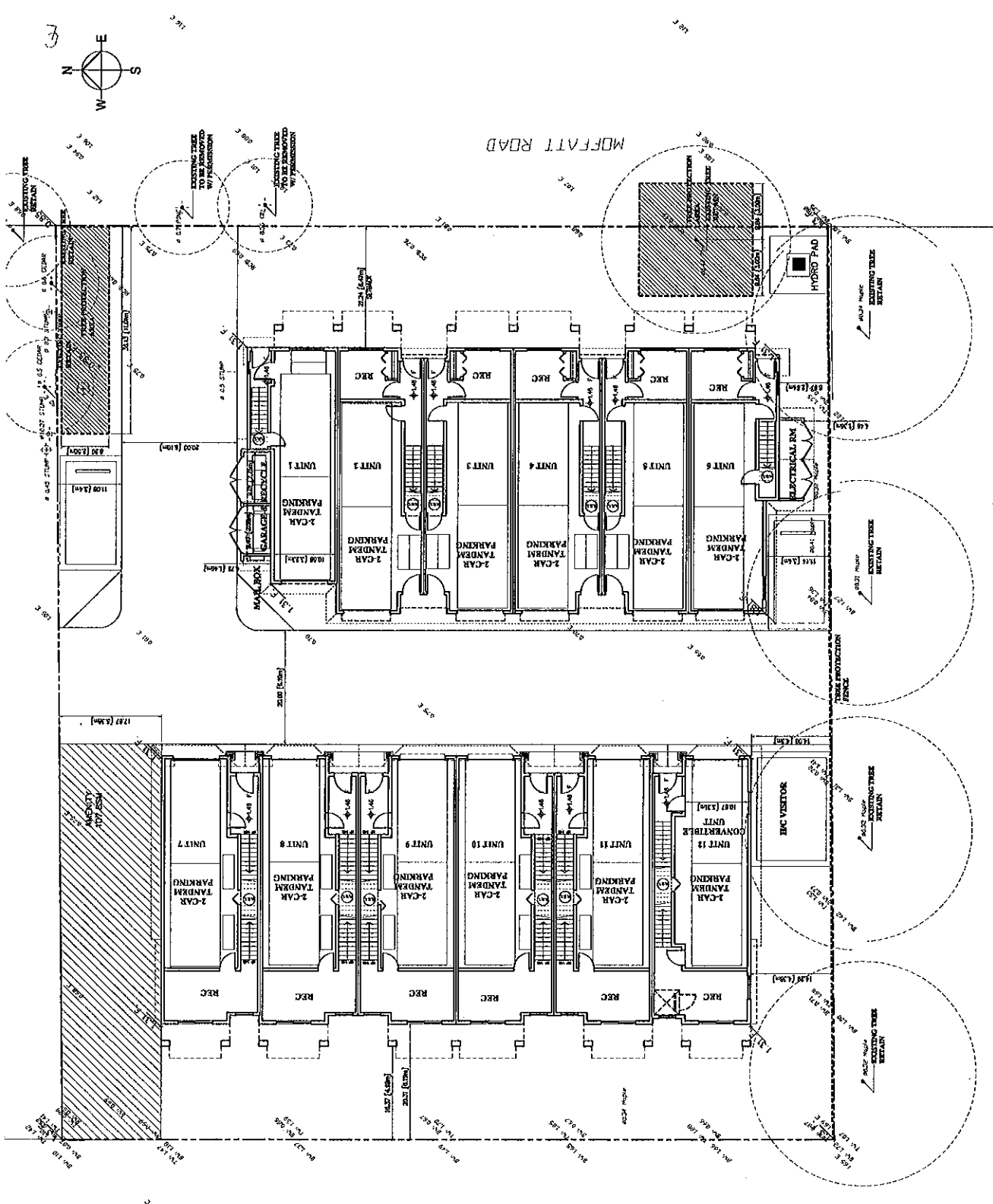



MATTHEW CHENG  
ARCHITECT INC.

1000 WEST 10TH AVENUE  
SUITE 200  
VANCOUVER, BC V6H 2B6  
TEL: 604-681-7777 FAX: 604-681-7778  
WWW.MATTHEWCHENGARCHITECT.COM

THIS DRAWING IS THE PROPERTY OF MATTHEW CHENG ARCHITECT INC. AND IS NOT TO BE REPRODUCED OR TRANSMITTED IN ANY FORM OR BY ANY MEANS, ELECTRONIC OR MECHANICAL, INCLUDING PHOTOCOPYING, RECORDING, OR BY ANY INFORMATION STORAGE AND RETRIEVAL SYSTEM, WITHOUT THE WRITTEN PERMISSION OF MATTHEW CHENG ARCHITECT INC. ALL RIGHTS ARE RESERVED. THIS DRAWING IS THE PROPERTY OF MATTHEW CHENG ARCHITECT INC. AND IS NOT TO BE REPRODUCED OR TRANSMITTED IN ANY FORM OR BY ANY MEANS, ELECTRONIC OR MECHANICAL, INCLUDING PHOTOCOPYING, RECORDING, OR BY ANY INFORMATION STORAGE AND RETRIEVAL SYSTEM, WITHOUT THE WRITTEN PERMISSION OF MATTHEW CHENG ARCHITECT INC. ALL RIGHTS ARE RESERVED.

Revised:  
1. 12-UNIT TOWNHOUSE DEVELOPMENT  
2. 7411 MOFFATT ROAD  
3. RICHMOND, B.C.  
4. 1/8" = 1'-0"  
5. 1/8" = 1'-0"  
6. 1/8" = 1'-0"  
7. 1/8" = 1'-0"  
8. 1/8" = 1'-0"  
9. 1/8" = 1'-0"  
10. 1/8" = 1'-0"

Comments:

Project Title:  
12-UNIT TOWNHOUSE  
DEVELOPMENT  
7411 MOFFATT ROAD  
RICHMOND, B.C.

Sheet Title:  
BUILDING A  
ELEVATIONS

Drawn:  
By:  
Checked:  
Scale:  
1/8" = 1'-0"  
Project Number:  
Revision Date:  
April 23, 2009  
Print Date:  
April 23, 2009  
Sheet No.  
#4a

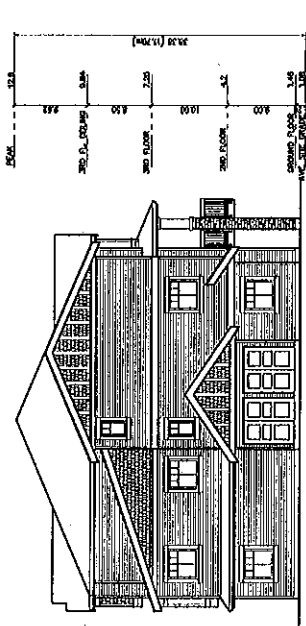
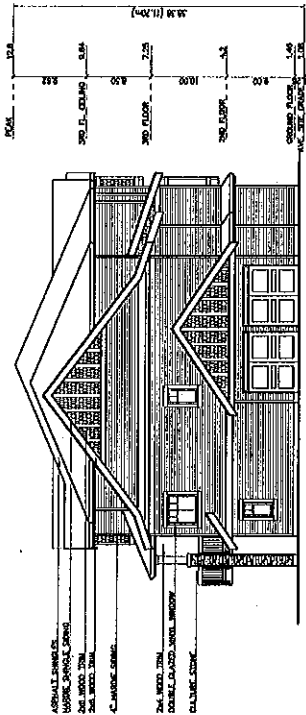
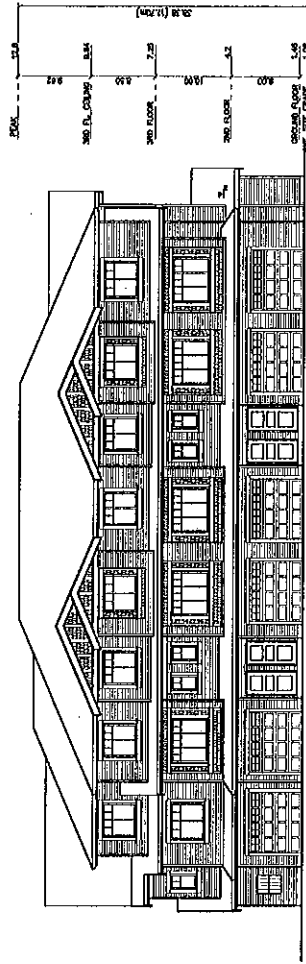
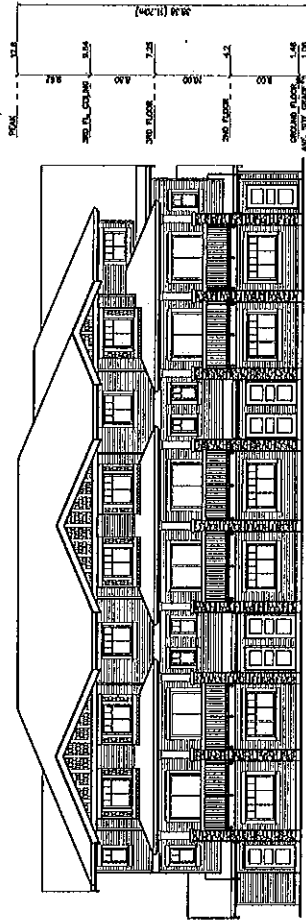



Unit 202 • 670 Evans Avenue  
/ Jackson, MS 39201  
Tel: (601) 791-3023 / Fax: (601) 791-3028  
E-Mail: [info@msc.edu](mailto:info@msc.edu) / [www.msc.edu](http://www.msc.edu)

THE DRAWING MUST NOT BE SIGNED, THE OFFICIAL SEAL OF THE ARCHITECT MUST NOT BE USED, AND THE DRAWING MUST NOT BE USED FOR ANY OTHER PURPOSE. THE ARCHITECT MUST NOT BE RESPONSIBLE FOR THE CONSTRUCTION OF THE PROJECT. THE ARCHITECT MUST NOT BE RESPONSIBLE FOR THE CONSTRUCTION OF THE PROJECT. THE ARCHITECT MUST NOT BE RESPONSIBLE FOR THE CONSTRUCTION OF THE PROJECT.

File Date	Function
11/21/78	RECORDS APPLICATION
12/21/78	PRELIMINARY DP REVIEW
03/23/79	ADP REVIEW
03/27/79	ADP REVIEW REVISE
04/04/79	ADP
08/08/79	DP REVIEW
07/17/79	DP REVIEW
12/12/79	DP REVIEW
02/26/80	DP REVIEW

**Consent/Assent**

Project 224a  
112-UNIT TOWNHOUSE  
DEVELOPMENT  
77411 MOFFATT ROAD  
RICHMOND, B.C.

Sheet Title  
BUILDING B  
ELEVATIONS

From:	14C
Check:	14C
Cost:	1/4" = 1'-0"
Project Number:	
Revision:	APRIL 23, 2000
Drawn:	APRIL 23, 2000
Dep. No.:	#4b

ATTACHMENT 2

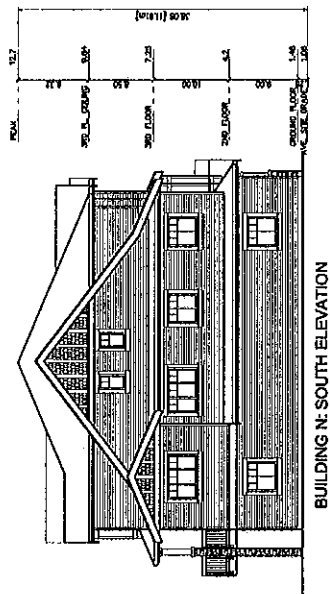
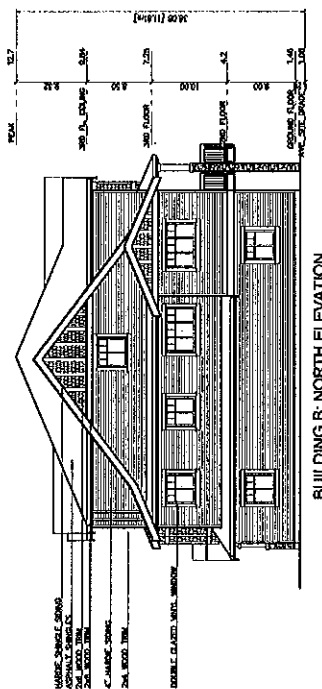
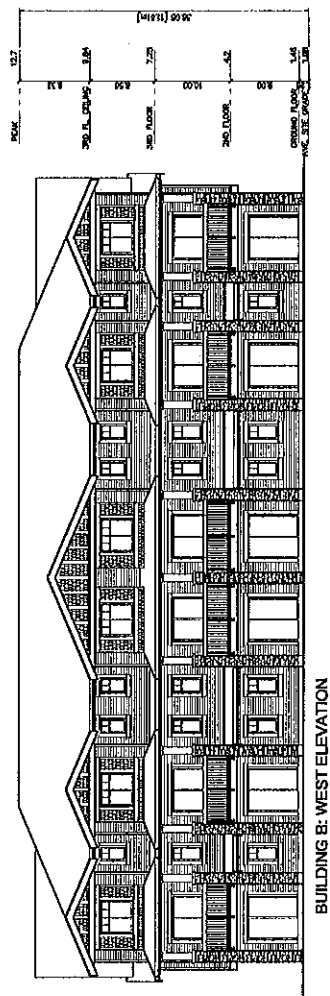
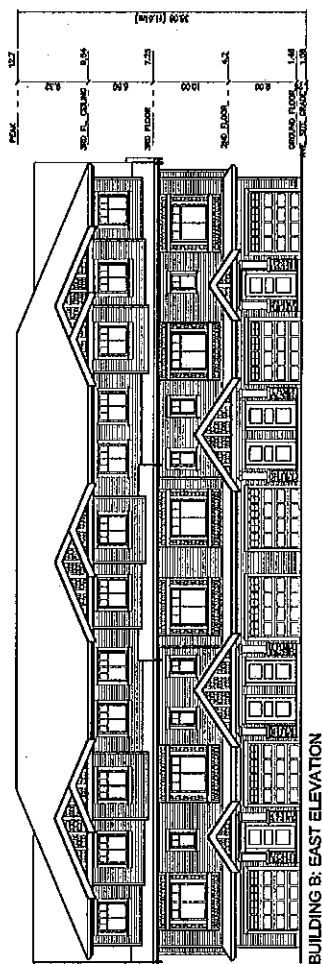



</					



**landscape architects**  
A Partnership of  
J.D. Mitchell & Associates Ltd.  
Merle Campbell Mills Consultants Ltd.

Suite C100 - 4165 828 Creek Drive  
Surrey, British Columbia  
V5C 0C9  
ph (604) 437-5942; fx 437-6725

PROJECT: 2 UNIT TOWNHOUSE DEV  
7411 MOFFATT ROAD  
RICHMOND, BC

TITLE: **LANDSCAPE  
PLAN**

DATE ORDERED	DRAWING NUMBER
SCALE	12
DRAWING NO	OF 2
DESIGNER	09-082
CHECKED	

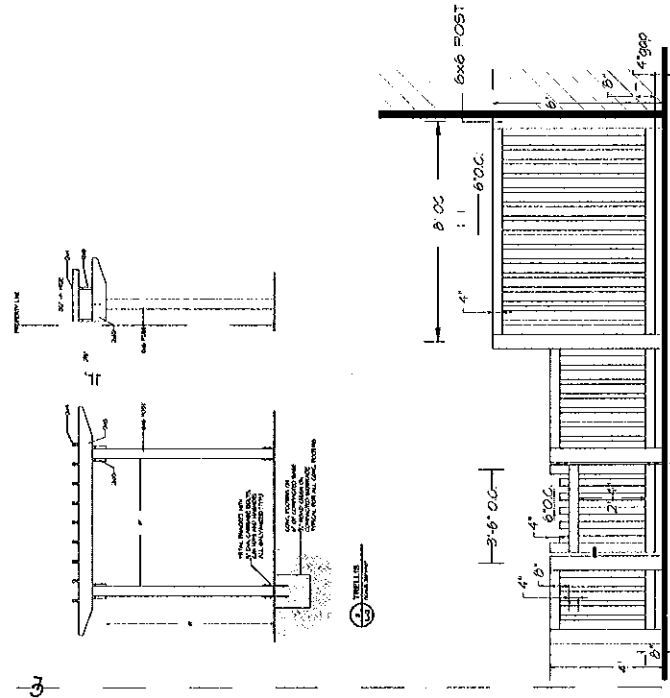

5' 6" HT PATIO SCREEN AND 4' HT WOOD FENCE WITH GATE  
1/2" = 1'-0"

PLANT SCHEDULE		COMMON NAME		PLANTED SIZE	REMARKS
VEGETATIVE NAME	VEGETATIVE NAME	COMMON NAME	COMMON NAME	PLANTED SIZE	REMARKS
1	1	1	1	1	1
2	2	2	2	2	2
3	3	3	3	3	3
4	4	4	4	4	4
5	5	5	5	5	5
6	6	6	6	6	6
7	7	7	7	7	7
8	8	8	8	8	8
9	9	9	9	9	9
10	10	10	10	10	10
11	11	11	11	11	11
12	12	12	12	12	12
13	13	13	13	13	13
14	14	14	14	14	14
15	15	15	15	15	15
16	16	16	16	16	16
17	17	17	17	17	17
18	18	18	18	18	18
19	19	19	19	19	19
20	20	20	20	20	20
21	21	21	21	21	21
22	22	22	22	22	22
23	23	23	23	23	23
24	24	24	24	24	24
25	25	25	25	25	25
26	26	26	26	26	26
27	27	27	27	27	27
28	28	28	28	28	28
29	29	29	29	29	29
30	30	30	30	30	30
31	31	31	31	31	31
32	32	32	32	32	32
33	33	33	33	33	33
34	34	34	34	34	34
35	35	35	35	35	35
36	36	36	36	36	36
37	37	37	37	37	37
38	38	38	38	38	38
39	39	39	39	39	39
40	40	40	40	40	40
41	41	41	41	41	41
42	42	42	42	42	42
43	43	43	43	43	43
44	44	44	44	44	44
45	45	45	45	45	45
46	46	46	46	46	46
47	47	47	47	47	47
48	48	48	48	48	48
49	49	49	49	49	49
50	50	50	50	50	50
51	51	51	51	51	51
52	52	52	52	52	52
53	53	53	53	53	53
54	54	54	54	54	54
55	55	55	55	55	55
56	56	56	56	56	56
57	57	57	57	57	57
58	58	58	58	58	58
59	59	59	59	59	59
60	60	60	60	60	60
61	61	61	61	61	61
62	62	62	62	62	62
63	63	63	63	63	63
64	64	64	64	64	64
65	65	65	65	65	65
66	66	66	66	66	66
67	67	67	67	67	67
68	68	68	68	68	68
69	69	69	69	69	69
70	70	70	70	70	70
71	71	71	71	71	71
72	72	72	72	72	72
73	73	73	73	73	73
74	74	74	74	74	74
75	75	75	75	75	75
76	76	76	76	76	76
77	77	77	77	77	77
78	78	78	78	78	78
79	79	79	79	79	79
80	80	80	80	80	80
81	81	81	81	81	81
82	82	82	82	82	82
83	83	83	83	83	83
84	84	84	84	84	84
85	85	85	85	85	85
86	86	86	86	86	86
87	87	87	87	87	87
88	88	88	88	88	88
89	89	89	89	89	89
90	90	90	90	90	90
91	91	91	91	91	91
92	92	92	92	92	92
93	93	93	93	93	93
94	94	94	94	94	94
95	95	95	95	95	95
96	96	96	96	96	96
97	97	97	97	97	97
98	98	98	98	98	98
99	99	99	99	99	99
100	100	100	100	100	100
101	101	101	101	101	101
102	102	102	102	102	102
103	103	103	103	103	103
104	104	104	104	104	104
105	105	105	105	105	105
106	106	106	106	106	106
107	107	107	107	107	107
108	108	108	108	108	108
109	109	109	109	109	109
110	110	110	110	110	110
111	111	111	111	111	111
112	112	112	112	112	112
113	113	113	113	113	113
114	114	114	114	114	114
115	115	115	115	115	115
116	116	116	116	116	116
117	117	117	117	117	117
118	118	118	118	118	118
119	119	119	119	119	119
120	120	120	120	120	120
121	121	121	121	121	121
122	122	122	122	122	122
123	123	123	123	123	123
124	124	124	124	124	124
125	125	125	125	125	125
126	126	126	126	126	126
127	127	127	127	127	127
128	128	128	128	128	128
129	129	129	129	129	129
130	130	130	130	130	130
131	131	131	131	131	131
132	132	132	132	132	132
133	133	133	133	133	133
134	134	134	134	134	134
135	135	135	135	135	135
136	136	136	136	136	136
137	137	137	137	137	137
138	138	138	138	138	138
139	139	139	139	139	139
140	140	140	140	140	140
141	141	141	141	141	141
142	142	142	142	142	142
143	143	143	143	143	143
144	144	144	144	144	144
145	145	145	145	145	145
146	146	146	146	146	146
147	147	147	147	147	147
148	148	148	148	148	148
149	149	149	149	149	149
150	150	150	150	150	150
151	151	151	151	151	151
152	152	152	152	152	152
153	153	153	153	153	153
154	154	154	154	154	154
155	155	155	155	155	155
156	156	156	156	156	156
157	157	157	157	157	157
158	158	158	158	158	158
159	159	159	159	159	159
160	160	160	160	160	160
161	161	161	161	161	161
162	162	162	162	162	162
163	163	163	163	163	163
164	164	164	164	164	164
165	165	165	165	165	165
166	166	166	166	166	166
167	167	167	167	167	167
168	168	168	168	168	168
169	169	169	169	169	169
170	170	170	170	170	170
171	171	171	171	171	171
172	172	172	172	172	172
173	173	173	173	173	173
174	174	174	174	174	174
175	175	175	175	175	175
176	176	176	176	176	176
177	177	177	177	177	177
178	178	178	178	178	178
179	179	179	179	179	179
180	180	180	180	180	180
181	181	181	181	181	181
182	182	182	182	182	182
183	183	183	183	183	183
184	184	184	184	184	184
185	185	185	185	185	185
186	186	186	186	186	186
187	187	187	187	187	187
188	188	188	188	188	188
189	189	189	189	189	189
190	190	190	190	190	190
191	191	191	191	191	191
192	192	192	192	192	192
193	193	193	193	193	193
194	194	194	194	194	194
195	195	195	195	195	195
196	196	196	196	196	196
197	197	197	197	197	197
198	198	198	198	198	198
199	199	199	199	199	199
200	200	200	200	200	200
201	201	201	201	201	201
202	202	202	202	202	202
203	203	203	203	203	203
204	204	204	204	204	204
205	205	205	205	205	205
206	206	206	206	206	206
207	207	207	207	207	207
208	208	208	208	208	208
209	209	209	209	209	209
210	210	210	210	210	210
211	211	211	211	211	211
212	212	212	212	212	212
213	213	213	213	213	213
214	214	214	214	214	214
215	215	215	215	215	215
216	216	216	216	216	216
217	217	217	217	217	217
218	218	218	218	218	218
219	219	219	219	219	219
220	220	220	220	220	220
221	221	221	221	221	221
222	222	222	222	222	222
223	223	223	223	223	223
224	224	224	224	224	224
225	225	225	225	225	225
226	226	226	226	226	226
227	227	227	227	227	227
228	228	228	228	228	228
229	229	229	229	229	229
230	230	230	230	230	230
231	231	231	231	231	231
232	232	232	232	232	232
233	233	233	233	233	233
234	234	234	234	234	234
235	235	235	235	235	235
236	236	236	236	236	236
237	237	237	237	237	237
238	238	238	238	238	238
239	239	239	239	239	239
240	240	240	240	240	240
241	241	241	241	241	241
242	242	242	242	242	242
243	243	243	243	243	243
244	244	244			

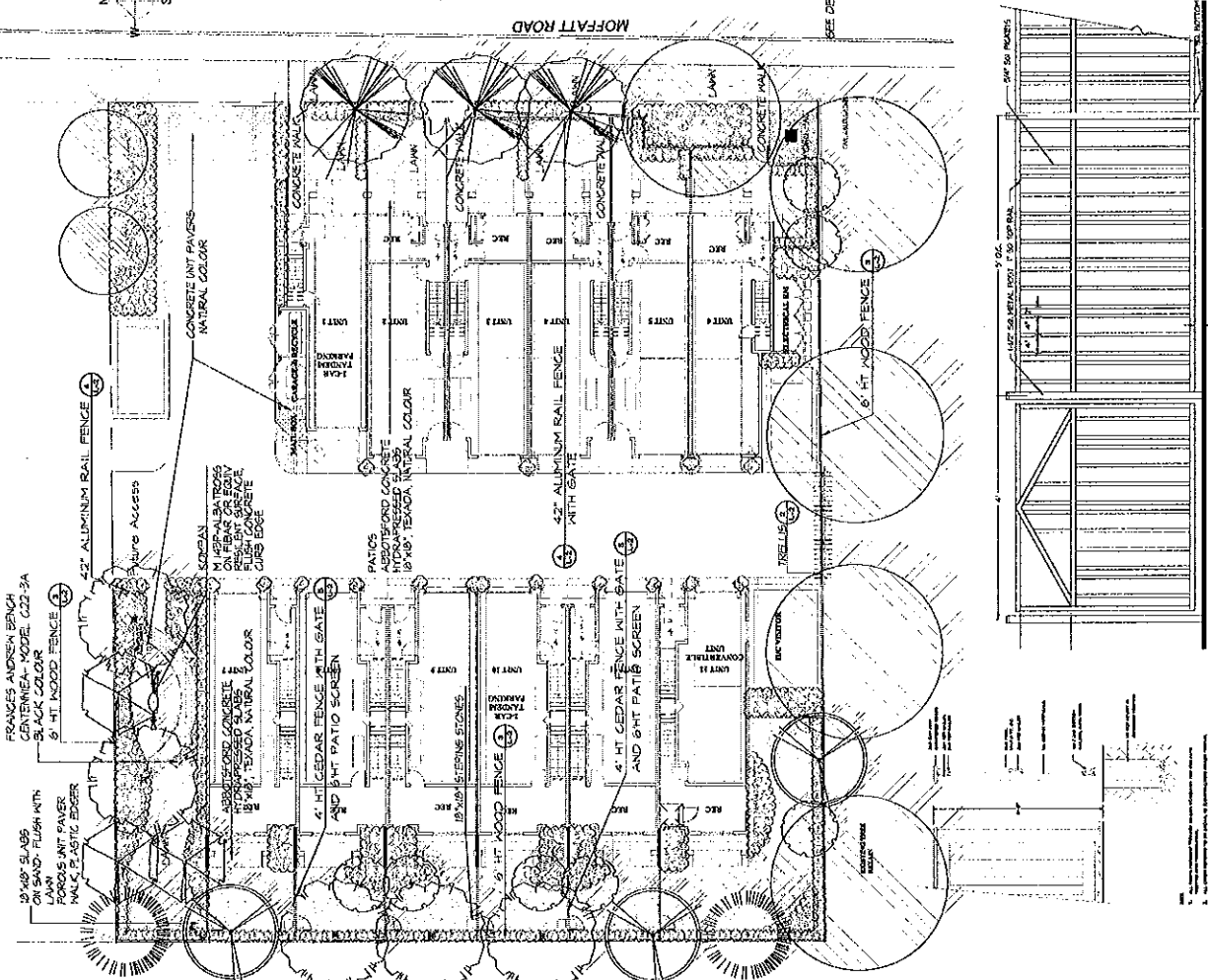
[illegible]

4 42" ALUMINUM RAIL FENCE WITH GATE  
L-2 BLACK COLOR

3 6'-0" HEIGHT WOOD FENCE 1/2" = 1'-0"



## City of Richmond

6911 No. 3 Road  
Richmond, BC V6Y 2C1  
www.richmond.ca  
604-276-4000

## Development Application Data Sheet

**RZ 08-449233**

**Attachment 3**

Address: 7411 and 7431 Moffatt Road

Applicant: Matthew Cheng Architect Inc.

Planning Area(s): City Centre Area Plan (Schedule 2.10) – Sub-Area B.1

	Existing	Proposed
<b>Owner:</b>	Mel Qin, Jian P Wu, Xue Y Liu	To be determined
<b>Site Size (m<sup>2</sup>):</b>	1991.07 m <sup>2</sup>	No Change
<b>Land Uses:</b>	Single-Family Residential	Multiple-Family Residential
<b>OCP Designation:</b>	Neighbourhood Residential	No Change
<b>Area Plan Designation:</b>	General Urban (T4)	No Change
<b>702 Policy Designation:</b>	N/A	No Change
<b>Zoning:</b>	Medium Density Low Rise Apartment (RAM1)	High Density Townhouse (RTH4)
<b>Number of Units:</b>	2	12
<b>Other Designations:</b>	N/A	No Change

On Future Subdivided Lots	Bylaw Requirement	Proposed	Variance
Density (units/acre):	N/A	24.4 upa	none permitted
Floor Area Ratio:	Max. 0.9	0.85	none permitted
Lot Coverage – Building:	Max. 45%	44.8%	none
Lot Coverage – Landscaping:	Min. 25%	23.5%	reduced lot coverage for landscaping with live plant materials
Setback – Front Yard (m):	Min. 4.5 m	6.47 m	none
Setback – North Side Yard (m):	Min. 2.0 m	5.38 m	none
Setback – South Side Yard (m):	Min. 2.0 m	1.36 m	0.64 m for a portion of an electrical room attached to the building
Setback –Rear Yard (m):	Min. 2.0 m	4.99 m	none

On Future Subdivided Lots	Bylaw Requirement	Proposed	Variance
Height (m):	12.0 m (3 storeys)	11.7 m (3 storeys)	none
Lot Size (min. dimensions):	1,800 m <sup>2</sup> (min. 40 m wide x 30 m deep)	1991.07 m <sup>2</sup> (min. 40.84 m wide x 48.77 m deep)	none
Off-street Parking Spaces – Residential (R) / Visitor (V):	2 (R) and 0.2 (V) per unit	2 (R) and 0.25 (V) per unit	none
Off-street Parking Spaces – Total:	27	27	none
Tandem Parking Spaces:	not permitted	24	24 tandem parking stalls in 12 units
Amenity Space – Indoor:	Min. 70 m <sup>2</sup> or Cash-in-lieu	\$12,000 cash-in-lieu	none
Amenity Space – Outdoor:	Min. 6 m <sup>2</sup> x 12 units = 72 m <sup>2</sup>	107 m <sup>2</sup>	none

Other: Tree replacement compensation required for loss of bylaw-sized trees.



NO.	DATE	REVISION DESCRIPTION	BY
5	10/20/07	REV. SMT. PLAN	DD
4	10/19/07	SMT. CITY PLAN	DD
3	10/19/07	SMT. CITY PLAN	DD
2	10/19/07	REVISED AIR EXIST. CONNECTION	DD
1	10/19/07	CON. SMT. PLAN	DD

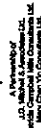

Suite C100 - 4185 228 Creek Drive  
Surrey, British Columbia  
V0C 6M9  
ph (604) 437-3642; fx 437-8723

**Project:**

2 UNIT TOWNHOUSE DEV  
74TH MOFFATT ROAD  
RICHMOND, BC

**STUDY 1**

## TREE MANAGEMENT PLAN

DATE: 04/24/00	DRAWING NUMBER:
SCALE:	
DESIGN: 00	
DESIGN: 00	
CITY: PC	

407-630-3037

ATTACHMENT 4

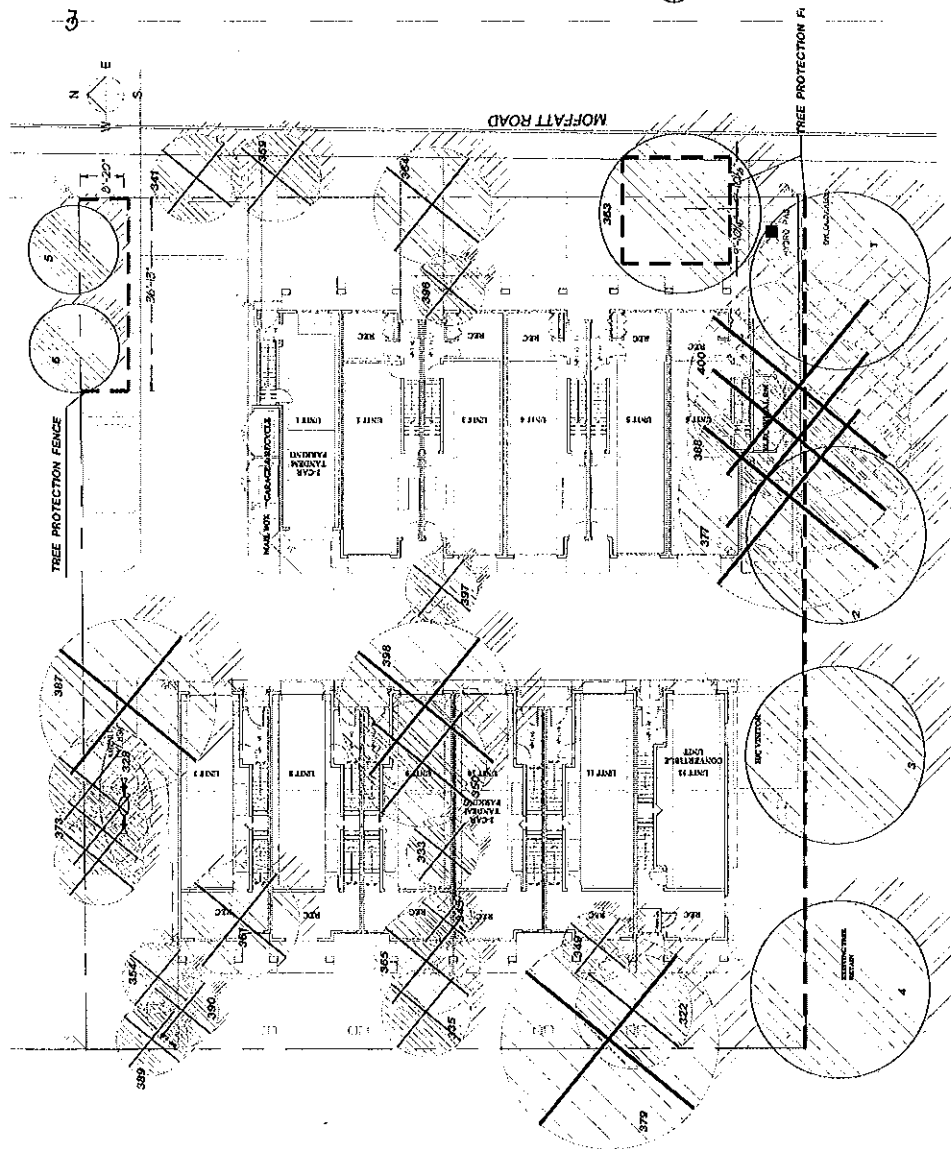

1 TREE PROTECTION BARRIER

**Rezoning Considerations**  
**7411 and 7431 Moffatt Road**  
**RZ 08-449233**

Prior to final adoption of Zoning Amendment Bylaw 8615, the developer is required to complete the following:

1. Consolidation of 7411 and 7431 Moffatt Road into one (1) development parcel (which will require the demolition of the existing dwellings).
2. Registration of a flood indemnity covenant on Title. The minimum Flood Construction Level is 2.9 m (geodetic) or 0.3 m above the surveyed top of the crown of the adjacent public road.
3. City acceptance of the developer's voluntary contribution of \$2.00 per buildable square foot (e.g. \$38,578.32) to the City's Affordable Housing Reserve Fund.
4. City acceptance of the developer's offer to voluntarily contribute \$9,500 to the City's Tree Compensation Fund in-lieu of planting 19 replacement trees on site. A refund of \$500/replacement tree planted beyond the 23 replacement trees, as proposed at the rezoning stage, may be requested.
5. Submission of Tree Removal Compensation and Issuance of a Tree Removal Permit for the removal of two (2) City's trees along the Moffatt Road frontage. The City's Parks Division has reviewed the proposed tree removal and concurs with it. Identified compensation in the amount of \$2,000 is required.
6. Submission of cash-in-lieu for the provision of dedicated indoor amenity space in the amount of \$12,000 (\$1,000 per unit).
7. Registration of a cross-access agreement on Title of 7411 and 7431 Moffatt Road allowing access to/from the future development site to the north at 7391 Moffatt Road.
8. Submission and processing of a Development Permit application\* to the acceptance of the Director of Development.

Prior to issuance of Development Permit:

1. Registration of a covenant prohibiting the conversion of parking area into habitable space.

Prior to issuance of Demolition Permit:

1. Installation of appropriate tree protection fencing on-site around all bylaw-sized trees to be retained on-site and on adjacent properties to the north and south (7391 and 7439 Moffatt Road) prior to any construction activities, including building demolition, occurring on-site.

Prior to issuance of Building Permit:

1. Removal of the existing sidewalk crossings and reinstatement of the side walk through a City Work Order at developer's cost.



2. A construction parking and traffic management plan to be provided to the Transportation Department to include: location for parking for services, deliveries, workers, loading, application for request for any lane closures (including dates, times, and duration), and proper construction traffic controls as per Traffic Control Manual for Works on Roadways (by Ministry of Transportation) and MMCD Traffic Regulation Section 01570.

Note: Please be advised that tree removal and any site preparation activities are not to occur until after Council has issued the Development Permit.

\* Note: This requires a separate application.

[Signed original on file]

---

Signed

---

Date



**Richmond Zoning Bylaw 8500  
Amendment Bylaw 8615 (RZ 08-449233)  
7411 AND 7431 MOFFATT ROAD**

The Council of the City of Richmond, in open meeting assembled, enacts as follows:

1. The Zoning Map of the City of Richmond, which accompanies and forms part of Richmond Zoning Bylaw 8500, is amended by repealing the existing zoning designation of the following area and by designating it **HIGH DENSITY TOWNHOUSE (RTH4)**.

P.I.D. 004-334-400

North Half Lot 18 Except: Part on Plan 62052, Block 1 Section 17 Block 4 North Range 6 West New Westminster District Plan 8037

P.I.D. 011-300-892

South Half Lot 18 Except: Part Subdivided by Plan 62052, Block 1 Section 17 Block 4 North Range 6 West New Westminster District Plan 8037

2. This Bylaw may be cited as **"Richmond Zoning Bylaw 8500, Amendment Bylaw 8615"**.

FIRST READING

A PUBLIC HEARING WAS HELD ON

SECOND READING

THIRD READING

DEVELOPMENT REQUIREMENTS SATISFIED

ADOPTED

\_\_\_\_\_  
\_\_\_\_\_  
\_\_\_\_\_  
\_\_\_\_\_  
\_\_\_\_\_  
\_\_\_\_\_



\_\_\_\_\_  
MAYOR

\_\_\_\_\_  
CORPORATE OFFICER