



Road Closure and Removal of Road Dedication Bylaw 8574
(Lane Adjacent to 7820 Williams Road)

The Council of the City of Richmond enacts as follows:

1. The lands legally described as lane dedicated by Reference Plan 18073 Section 32 Block 4 North Range 6 West New Westminster District (shown outlined in bold and hatched on the Reference Plan prepared by Matson Peck & Topliss, Surveyors and Engineers attached as Schedule A) shall be stopped up and closed to traffic, cease to be a public road and the road dedication shall be removed.
2. This Bylaw is cited as "**Road Closure And Removal of Road Dedication Bylaw 8574**".

FIRST READING

APR 26 2010

SECOND READING

APR 26 2010

THIRD READING

APR 26 2010

DULY ADVERTISED

ADOPTED

CITY OF RICHMOND
APPROVED for content by originating dept.
APPROVED for legality by Solicitor

MAYOR

CORPORATE OFFICER

REFERENCE PLAN TO ACCOMPANY THE CITY OF RICHMOND
 ROAD CLOSURE AND REMOVAL OF ROAD DEDICATION
 BYLAW 8574 OF THE LANE DEDICATED
 BY REFERENCE PLAN 18073 SECTION 32 BLOCK 4 NORTH
 RANGE 6 WEST NEW WESTMINSTER DISTRICT
 BCGS 92G.015

PURSUANT TO SECTION 120 LAND TITLE ACT AND
 SECTION 40 COMMUNITY CHARTER

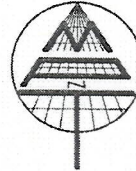

Schedule A

PLAN BCP _____

REF. No. _____

DEPOSITED IN THE LAND TITLE OFFICE
 AT NEW WESTMINSTER, B.C.
 THIS _____ DAY OF _____ 20____

REGISTRAR

WILLIAMS ROAD

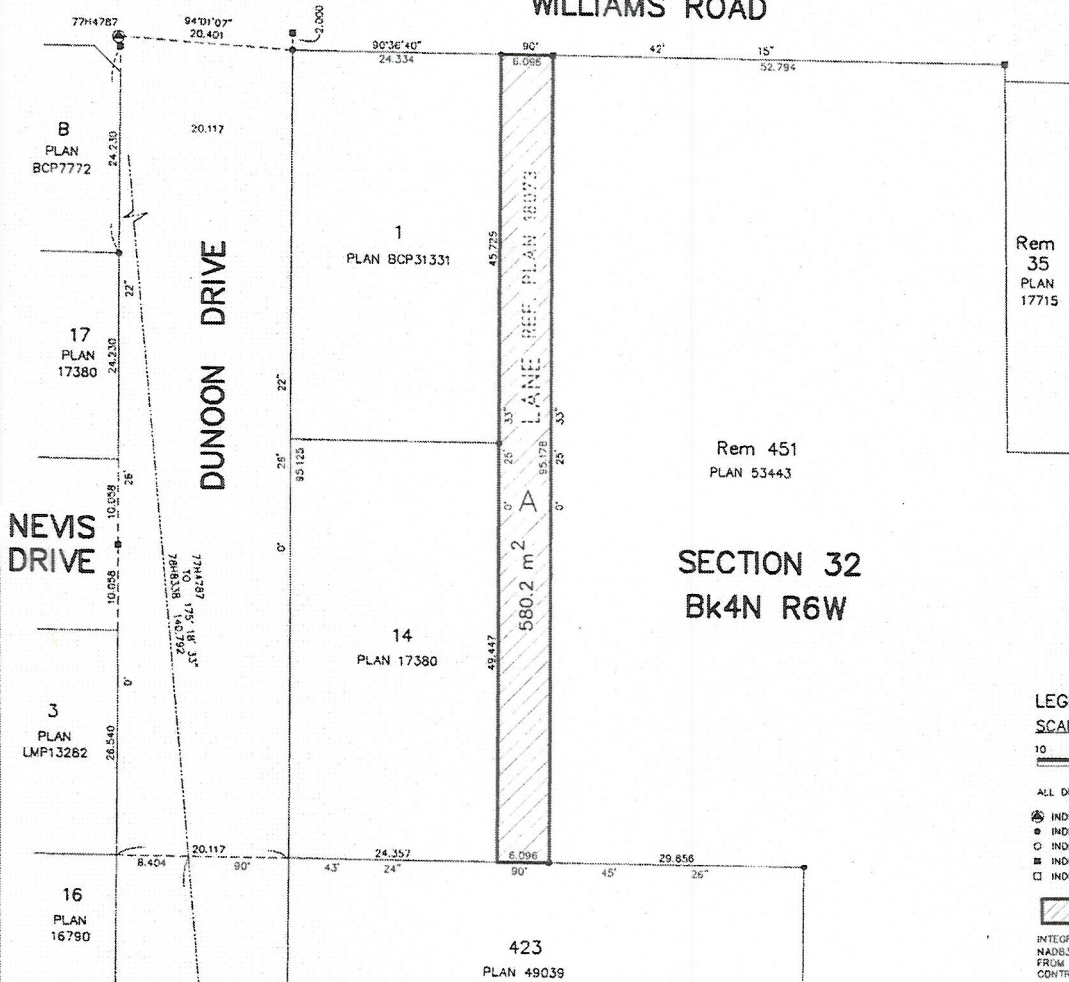

SECTION 32
 Bk4N R6W

Rem
 35
 PLAN
 17715

Rem 451
 PLAN 53443

LEGEND

SCALE 1:400



- ALL DISTANCES ARE IN METRES.
- ⊕ INDICATES CONTROL MONUMENT FOUND
- INDICATES STANDARD IRON POST FOUND
- INDICATES STANDARD IRON POST PLACED
- INDICATES LEAD PLUG FOUND
- INDICATES LEAD PLUG PLACED
- ▨ INDICATES LANE TO BE CLOSED

INTEGRATED SURVEY AREA NO. 18, RICHMOND,
 NAD83 (CSRS) GRID BEARINGS ARE DERIVED
 FROM OBSERVATIONS BETWEEN GEODETIC
 CONTROL MONUMENTS 77H4787 AND 78H8338.

THIS PLAN SHOWS HORIZONTAL GROUND-LEVEL
 DISTANCES EXCEPT WHERE OTHERWISE NOTED.
 TO COMPUTE GRID DISTANCES, MULTIPLY
 GROUND-LEVEL DISTANCES BY COMBINED
 FACTOR 0.9996041.

THE INTENDED PLOT SIZE OF THIS PLAN IS
 560mm IN HEIGHT BY 432 mm IN WIDTH
 (C SIZE) WHEN PLOTTED AT A SCALE OF 1:400.

THIS PLAN LIES WITHIN THE
 GREATER VANCOUVER REGIONAL DISTRICT

I, HANS J. TROELSEN, A BRITISH COLUMBIA LAND SURVEYOR,
 OF THE CITY OF RICHMOND, IN BRITISH COLUMBIA, CERTIFY
 THAT I WAS PRESENT AT AND PERSONALLY SUPERINTENDED
 THE SURVEY REPRESENTED BY THIS PLAN, AND THAT THE
 SURVEY AND PLAN ARE CORRECT. THE FIELD SURVEY WAS
 COMPLETED ON THE ____ TH DAY OF JANUARY, 2010. THE PLAN
 WAS COMPLETED AND CHECKED, AND THE CHECKLIST FILED
 UNDER # _____ ON THE ____ TH DAY OF JANUARY, 2010.

MATSON PECK & TOPLISS
 SURVEYORS & ENGINEERS

#320 - 11120 HORSESHOE WAY
 RICHMOND, B.C.
 V7A 5H7
 PH: 604.270.9331
 FAX: 604.270.4137
 CADFILE: 16260-LANE CLOSURE.DWG

OFFICER SIGNATURE(S)

 SIGNATURE

 (PRINT NAME)

COMMISSIONER FOR
 TAKING AFFIDAVITS FOR B.C.
 CITY OF RICHMOND
 6911 NO 3 ROAD
 RICHMOND, B.C. V6Y 2C1
 278-4000
 AS TO THE SIGNATURE OF
 DAVID WEBER

EXECUTION DATE

Y	M	D

PARTY(ES) SIGNATURE(S)
 CITY OF RICHMOND
 BY ITS AUTHORIZED SIGNATORY

 MALCOLM D. BRODIE
 MAYOR, AUTHORIZED SIGNATORY

 DAVID WEBER
 CORPORATE OFFICER,
 AUTHORIZED SIGNATORY

R-10-16260-LANE CLR

B.C.L.S.