



Richmond Zoning Bylaw 8500
Amendment Bylaw 10035 (RZ 17-784927)
10200/10220 Railway Avenue

The Council of the City of Richmond, in open meeting assembled, enacts as follows:

- 1. The Zoning Map of the City of Richmond, which accompanies and forms part of Richmond Zoning Bylaw 8500, is amended by repealing the existing zoning designation of the following area and by designating it "COACH HOUSES (RCH1)".

P.I.D. 000-702-536

Strata Lot 1 Section 36 Block 4 North Range 7 West New Westminster District Strata Plan NW2029 Together With An Interest In The Common Property In Proportion To The Unit Entitlement Of The Strata Lot As Shown On Form 1

P.I.D. 000-702-552

Strata Lot 2 Section 36 Block 4 North Range 7 West New Westminster District Strata Plan NW2029 Together With An Interest In The Common Property In Proportion To The Unit Entitlement Of The Strata Lot As Shown On Form 1

- 2. This Bylaw may be cited as "Richmond Zoning Bylaw 8500, Amendment Bylaw 10035".

FIRST READING

A PUBLIC HEARING WAS HELD ON

SECOND READING

THIRD READING

OTHER CONDITIONS SATISFIED

ADOPTED

JUN 10 2019
JUL 15 2019 FEB 16 2021
FEB 16 2021
FEB 16 2021
SEP 01 2021



MAYOR

CORPORATE OFFICER



City of Richmond

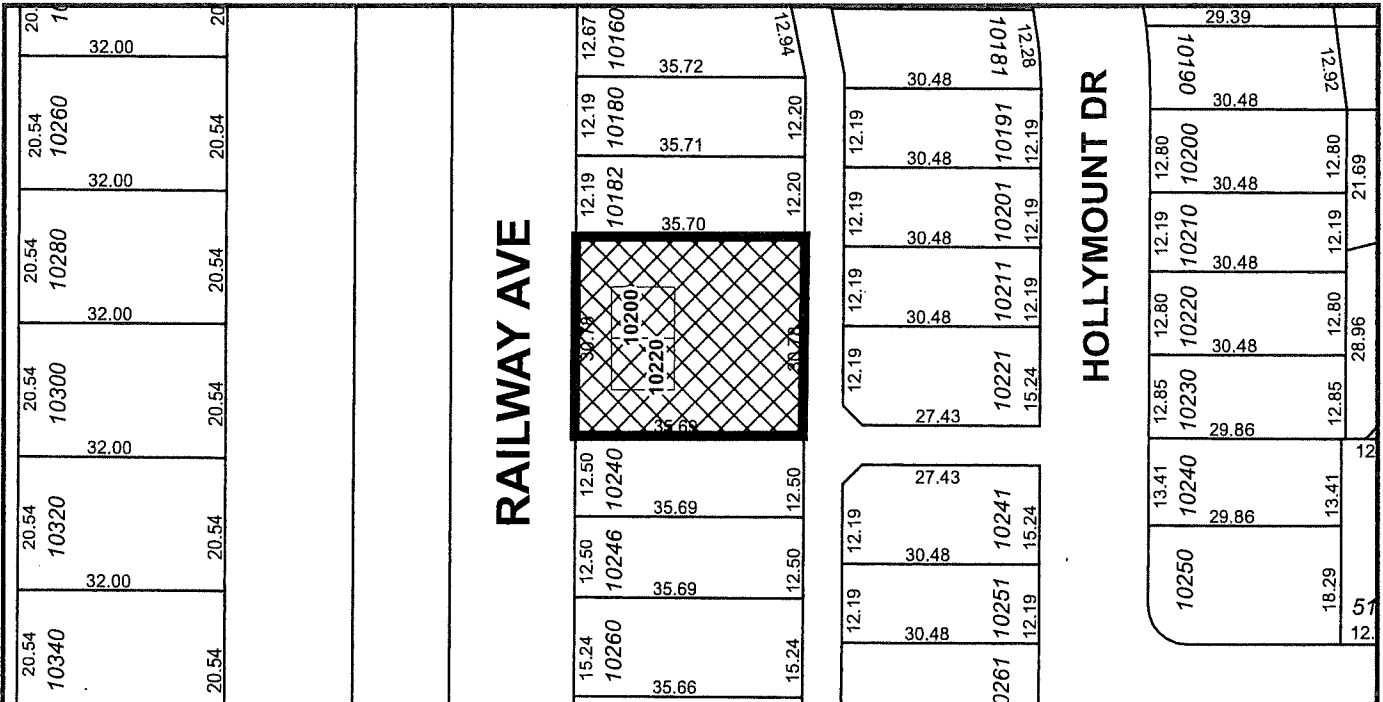
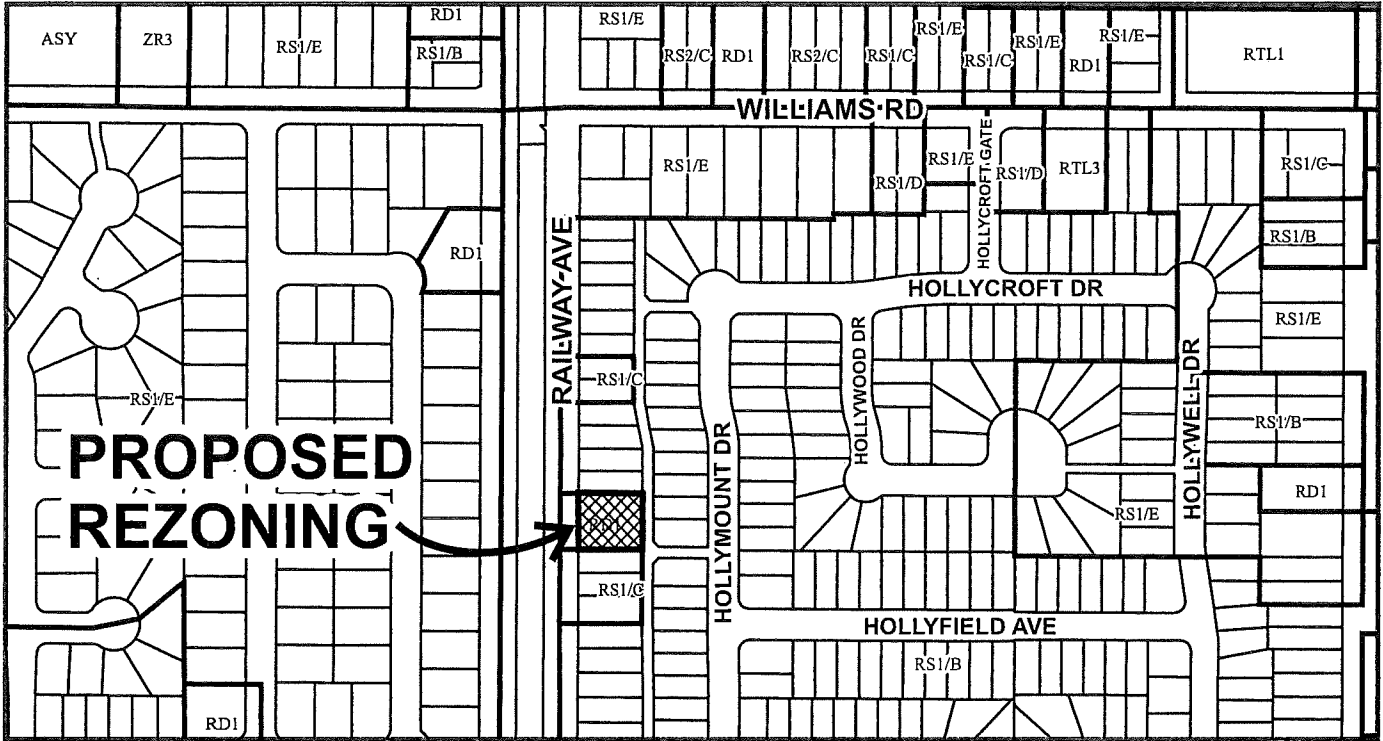

RZ 17-784927

Original Date: 09/28/17

Revision Date:

Note: Dimensions are in METRES