



**Road Closure and Removal of Road Dedication  
(Portion of Thompson Road) Bylaw 8563**

The Council of the City of Richmond enacts as follows:

1. The lands legally described as Part Road Dedicated by the Deposit of Plan 571 Sec 25 and 36 Bk5N R4W (shown outlined in bold and hatched and identified as Parcel A on the Reference Plan prepared by William P. Wong of Matson Peck & Topliss, British Columbia Land Surveyors, attached as Schedule A) shall be stopped up and closed to traffic, cease to be a public road and the road dedication shall be removed.
2. This Bylaw is cited as **“Road Closure And Removal of Road Dedication (Portion of Thompson Road) Bylaw 8563”**.

FIRST READING

DEC 22 2009

SECOND READING

DEC 22 2009

THIRD READING

DEC 22 2009

DULY ADVERTISED

JUL 15 2010 JUL 22 2010

MINISTRY OF TRANSPORTATION APPROVAL

JAN 22 2010

ADOPTED

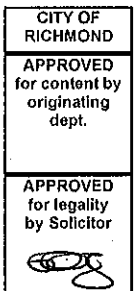

MAYOR

CORPORATE OFFICER

REFERENCE PLAN TO ACCOMPANY THE CITY OF RICHMOND ROAD CLOSING AND REMOVAL OF ROAD DEDICATION BYLAW No. 8563 AND 8564 SECTIONS 25 AND 36 BLOCK 5 NORTH RANGE 4 WEST NEW WESTMINSTER DISTRICT

PLAN BCP

REF. No. \_\_\_\_\_

DEPOSITED IN THE LAND TITLE OFFICE AT NEW WESTMINSTER, B.C. THIS \_\_\_\_\_ DAY OF \_\_\_\_\_ 2000.

BCGS 926 .016

PURSUANT TO SECTION 120 LAND TITLE ACT AND SECTION 40, COMMUNITY CHARTER

PARTS OF ROAD CLOSED

BYLAW No. 8563 - PARCEL A BEING PART OF ROAD DEDICATED ON PLAN 571 Sec 25 AND 36 Bk5N R4W .....2044.1 m<sup>2</sup>  
 BYLAW No. 8564 - PARCEL B BEING ROAD DEDICATED ON PLAN LMP94 Sec 25 AND 36 Bk5N R4W .....258.2 m<sup>2</sup>  
 TOTAL: 2302.3 m<sup>2</sup>

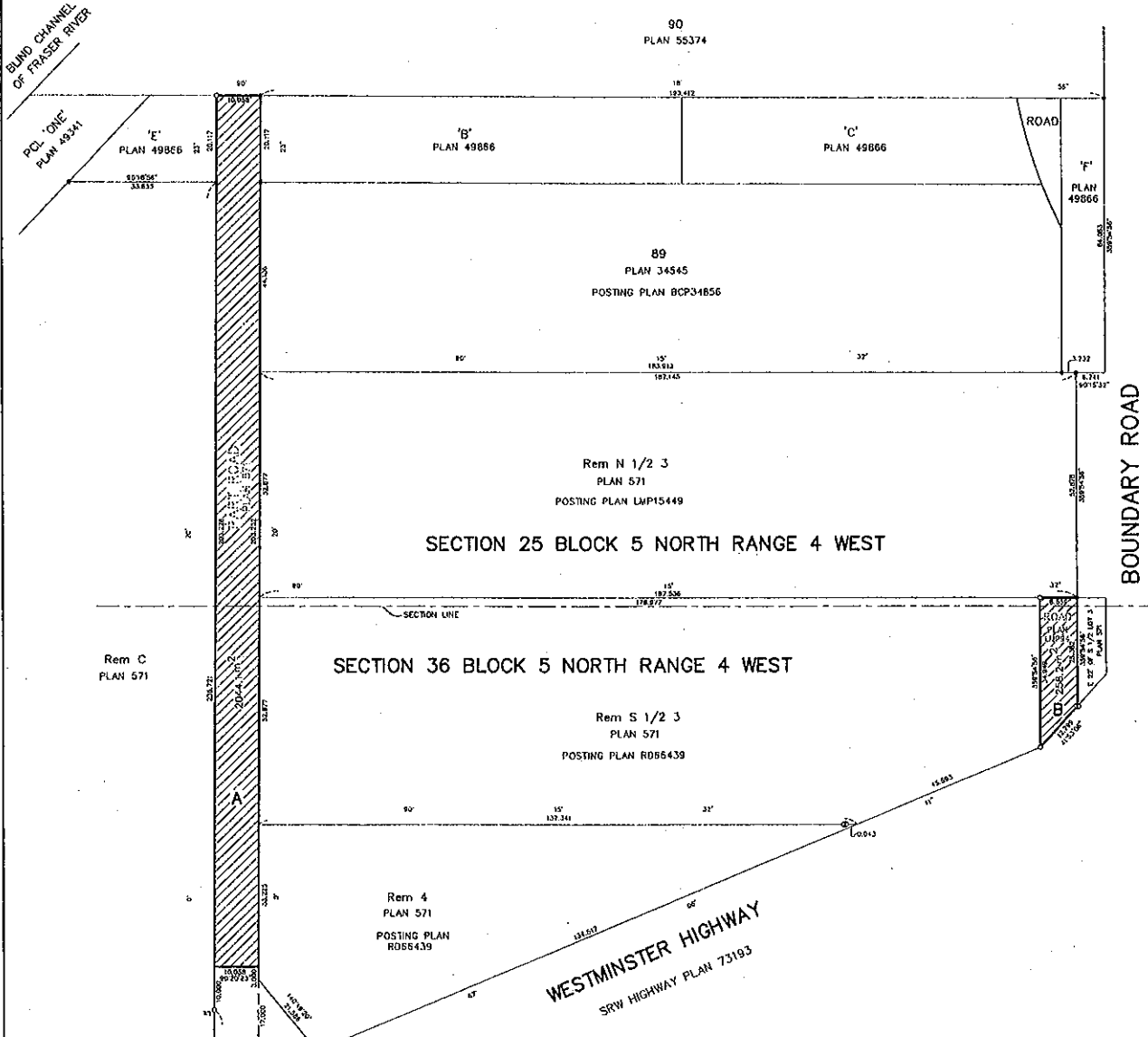

THE INTENDED PLOT OF THIS PLAN IS 565mm X 700mm BY 84mm IN 1842/3 (D 317) WHEN PLOTTED AT A SCALE OF 1:500.

MATSON PECK & TOPLISS  
 SURVEYORS & ENGINEERS  
 #130 - 11120 HORSFORD WAY  
 RICHMOND, B.C. V7A 5P7  
 TEL: 604-270-9333  
 FAX: 604-270-4137  
 CAD/CAD: 16085-603-REF-000000

R-09-16085-REF-RC



LEGEND  
 SCALE 1:500

ALL DIMENSIONS ARE IN METRES

BEARINGS ARE ASTRONOMICAL AND DERIVED FROM HIGHWAY PLAN 73193.

- ⊙ INDICATES STANDARD CAPPED IRON POST FOUND
- ⊕ INDICATES STANDARD IRON POST FOUND
- INDICATES STANDARD IRON POST PLACED
- m<sup>2</sup> INDICATES SQUARE METRES
- ▨ INDICATES PORTION OF ROAD TO BE CLOSED

THIS PLAN SHOWS ONE OR MORE METRES POSTS WHICH ARE SET ALONG THE PRODUCTION OF THE PROPERTY BOUNDARY UNLESS OTHERWISE NOTED.

CITY OF RICHMOND  
 OFFICIAL SIGNATURE(S)

\_\_\_\_\_  
 (PRINT NAME)  
 COMMISSIONER FOR  
 TAKING APPEALS FOR R.C.  
 CITY OF RICHMOND  
 4311 NO. 3 ROAD,  
 RICHMOND, B.C. V6V 1K1  
 226-1000  
 AS TO THE SIGNATURE OF  
 DAVID WEBER

EXCLUSION DATE

Y	M	D

PARTY(IES) SIGNATURE(S)  
 CITY OF RICHMOND  
 BY ITS AUTHORIZED SIGNATORY

\_\_\_\_\_  
 MALCOLM B. BRIDGE  
 MAYOR, AUTHORIZED SIGNATORY

\_\_\_\_\_  
 DAVID WEBER  
 CORPORATE OFFICER,  
 AUTHORIZED SIGNATORY

I, WILLIAM B. WOOD, A BRITISH COLUMBIA LAND SURVEYOR OF THE CITY OF BURNABY, IN BRITISH COLUMBIA, CERTIFY THAT I WAS PRESENT AT AND PERSONALLY SUPERINTENDED THE SURVEY REPRESENTED BY THIS PLAN, AND THAT THE SURVEY AND PLAN ARE CORRECT. THE FIELD SURVEY WAS COMPLETED ON THE 31<sup>ST</sup> DAY OF OCTOBER, 2000.

THE PLAN WAS COMPLETED AND CHECKED, AND THE CHECKLIST FEE UNDER #10499 ON THE 31<sup>ST</sup> DAY OF DECEMBER, 2000.

\_\_\_\_\_  
 W.P. King  
 B.C.L.S. (1697)

CNCL - 80

THIS PLAN LIES WITHIN THE GREATER VANCOUVER REGIONAL DISTRICT

ORIGINAL