



**To:** Planning Committee  
**From:** Wayne Craig  
Director, Development

**Date:** December 11, 2020  
**File:** RZ 17-792242

**Re:** Application by Gradual Architecture Inc. for Rezoning at 6520 Williams Road from the "Single Detached (RS1/E)" Zone to the "Low Density Townhouses (RTL4)" Zone

**Staff Recommendation**

That Richmond Zoning Bylaw 8500, Amendment Bylaw 10224, for the rezoning of 6520 Williams Road from the "Single Detached (RS1/E)" zone to the "Low Density Townhouses (RTL4)" zone, be introduced and given First Reading.

Wayne Craig  
Director, Development  
(604-247-4625)

WC:jr  
Att. 6

REPORT CONCURRENCE		
ROUTED TO:	CONCURRENCE	CONCURRENCE OF GENERAL MANAGER
Affordable Housing	<input checked="" type="checkbox"/>	

## **Staff Report**

### **Origin**

Gradual Architecture Inc. on behalf of Londonpark Holdings Ltd. (Director Long Fei Liu) has applied to the City of Richmond for permission to rezone 6520 Williams Road from the “Single Detached (RS1/E)” zone to the “Low Density Townhouses (RTL4)” zone, to permit the development of eight townhouse units with vehicle access from Williams Road. A location map and aerial photo are provided in Attachment 1.

### **Findings of Fact**

A Development Application Data Sheet providing details about the development proposal is provided in Attachment 2.

#### Subject Site Existing Housing Profile

The subject site currently contains a single-family dwelling, which does not contain a secondary suite. The existing dwelling would be demolished.

### **Surrounding Development**

Development immediately surrounding the subject site is generally as follows:

- To the North: A single-family dwelling on a property zoned “Single Detached (RS1/C)” with vehicle access from Sheridan Road.
- To the South and West: Steveston London Secondary School and Park, on properties zoned “School and Institutional Use (SI)”.
- To the East: A single-family dwelling on a property zoned “Single Detached (RS1/E)” with vehicle access from Williams Road. This property is part of a separate rezoning application including both 6560 and 6580 Williams Road (RZ 18-808261), which is currently under staff review. The proposed rezoning would permit development of townhouses with shared vehicle access from the subject site. A staff report on this application will be provided to Council for consideration upon the completion of the staff review.

### **Related Policies & Studies**

#### Official Community Plan

The subject site is located in the Blundell planning area, and is designated “Neighbourhood Residential” in the Official Community Plan (OCP) (Attachment 3). Parks staff have confirmed that the subject property has not been identified for future acquisition. The proposed rezoning is consistent with this designation.

### Arterial Road Policy

The subject site is located in an area governed by the Arterial Road Land Use Policy, and is designated “Arterial Road Townhouses”. The minimum development site frontage on minor arterial roads, such as Williams Road, is 40 m (131 ft.). The subject site has a 36.6 m (120 ft.) frontage; however, the application is being considered based on consistency with the guiding principles of the Policy, provision of a shared access point for future development, and having not created an orphan development site to the east.

### Floodplain Management Implementation Strategy

The proposed redevelopment must meet the requirements of the Richmond Flood Plain Designation and Protection Bylaw 8204. Registration of a flood indemnity covenant on title is required prior to final adoption of the rezoning bylaw.

### Affordable Housing Strategy

The City’s Affordable Housing Strategy requires a cash-in-lieu contribution of \$8.50 per buildable square foot towards the City’s Affordable Housing Reserve Fund for all rezoning applications involving townhouses. A \$90,285 contribution is required prior to final adoption of the rezoning bylaw.

### **Public Consultation**

A rezoning sign has been installed on the subject property. Staff have not received any comments from the public about the rezoning application in response to the placement of the rezoning sign on the property.

Should the Planning Committee endorse this application and Council grant First Reading to the rezoning bylaw, the bylaw will be forwarded to a Public Hearing, where any area resident or interested party will have an opportunity to comment. Public notification for the Public Hearing will be provided as per the *Local Government Act*.

### **School District**

This application was referred to School District No. 38 (Richmond) for general information as the subject site is immediately adjacent to a School District property. Staff have not received any comments or concerns from the School District to date.

### **Analysis**

#### Urban Design and Site Planning

The applicant proposes eight units in two four-unit clusters arranged on either side of a central east-west drive aisle. The site plan and massing are generally consistent with the Development Permit Guidelines for Arterial Road Townhouses. Conceptual development plans are provided in Attachment 4.

The four units along Williams Road have direct pedestrian access to the sidewalk through landscaped front yards. All of the units are three storeys, with living space primarily located on the second and third storeys. Two of the units include a bedroom on the ground floor. The end units do not step down to two storeys as the west adjacency is an open park space, and a larger setback is provided on the east side yard interface with the neighbouring single-family dwelling. The guidelines suggest reducing building height to two storeys within 7.5 m of a side yard interface with single-family dwellings, and the proposed development provides a 7.9 m setback.

The four units at the rear of the property have pedestrian access from the drive aisle. As with the front units, the proposed rear units are all three storeys with living space primarily on the second and third storeys. Rear units in Arterial Road Townhouse developments are typically two-storey duplexes to provide a sensitive transition to adjacent single-family properties, however that is not a concern at this location due to the park and school interfaces. Interface with the single-family property to the east is accounted for through an 8.4 m side yard setback.

All of the units have private outdoor space at grade in the form of a landscaped front or rear yard. Four of the units would have a private outdoor space on a rooftop deck recessed within the structure of the roof. Two of the proposed decks overlook the interior drive aisle, and two overlook the school parking lot.

The shared outdoor amenity area is proposed at the rear of the site at the end of the drive aisle. The current concept includes a play structure for young children, bench seating, retention of a mature tree, and open lawn area. Detailed design and programming of the private and shared outdoor amenity areas will be reviewed through the Development Permit process.

#### Existing Legal Encumbrances

There is an existing 1.5 m wide statutory right-of-way (SRW) along the rear property line for the sanitary sewer. The applicant is aware that no construction or tree planting is permitted within the SRW area.

#### Transportation and Site Access

Vehicle access to the subject site is proposed from a driveway crossing to Williams Road. The driveway is aligned opposite Sheridan Road, creating a four-way intersection. This location is preferred by staff as it reduces the number of potential conflict points between vehicles and pedestrians. A cash-in-lieu contribution for upgrades to the existing pedestrian crossing is required prior to adoption of the rezoning bylaw.

The vehicle access will be shared with the future development to the east. A statutory right-of-way (SRW) for public rights-of-passage (PROP) will be registered on title prior to adoption of the rezoning bylaw. The future development will be required to provide an SRW on its own drive aisle, in order to accommodate vehicle maneuvering on-site.

In the interim, on-site vehicle maneuvering is accommodated by a turn-around area at the end of the drive aisle. Upon completion of the future development to the east, turning movement will be accommodated in the resulting T-shaped drive aisle, and the turn-around area will no longer be required. This area could be added to the shared outdoor amenity area if the turn-around area



is not required. Staff will work with the applicant to investigate potential concepts for the conversion of this area as part of the Development Permit review process.

Vehicle and bicycle parking for residents are provided consistent with Richmond Zoning Bylaw 8500, including Level 2 EV charging for all residential vehicle spaces. Each unit includes a two-car garage with space for Class 1 bicycle parking. Four of the units have parking spaces in a side-by-side arrangement, and four have parking spaces in a tandem arrangement. Prior to final adoption of the rezoning bylaw, a restrictive covenant is required to be registered on title prohibiting the conversion of the tandem garage area into habitable space.

Visitor parking is provided consistent with Richmond Zoning Bylaw 8500. Two visitor parking spaces are provided on the west side of the site, and Class 2 bicycle parking is provided adjacent to the driveway entrance.

A 0.1 m wide road dedication is required across the entire Williams Road frontage in order to accommodate the standard sidewalk and boulevard width. This road dedication is required prior to final adoption of the rezoning bylaw.

#### Tree Retention and Replacement

The applicant has submitted a Certified Arborist's Report; which identifies on-site and off-site tree species, assesses tree structure and condition, and provides recommendations on tree retention and removal relative to the proposed development. The Report assesses four bylaw-sized trees on the subject property, one tree on a neighbouring property, and four street trees on City property.

The City's Tree Preservation Coordinator has reviewed the Arborist's Report and supports the Arborist's findings, with the following comments:

- One Magnolia tree located on the development site (Tag # 5) is in good condition and is located in the proposed shared outdoor amenity area. This tree will be retained and protected.
- Two trees (Tag # 8 and 9) located on the development site are in good condition but in conflict with the proposed driveway. Two of these trees are located in the driveway connection to Williams Road, which must be aligned with Sheridan Road for traffic safety reasons.
- One tree (Tag # 7) located on the development site is in good condition but in conflict with the proposed turn-around area. This turning area is only necessary until the neighbouring property redevelops, at which point vehicle maneuvering would be accommodated within the driveway. This tree could be retained if the requirement for a turn-around area is removed and the driveway is shifted to provide a 2.5 m tree protection zone between the edge of the driveway and the trunk of the tree.
- One tree (Tag # 6) located on neighbouring property to be protected as per Arborist Report recommendation.
- Replacement trees should be specified at 2:1 ratio as per the Official Community Plan (OCP).

Parks staff have reviewed the Arborist’s Report and support the recommendations, with the following comments:

- One tree (Tag # 1) located in the Williams Road frontage to be relocated as part of the frontage works. A \$5,000 Tree Survival Security is required.
- Three trees (Tag # 2, 3, and 4) located in London Steveston Park are to be retained and protected. A \$20,000 Tree Survival Security is required.

*Tree Protection*

One tree on the subject site (Tag # 5), one tree on a neighbouring property (Tag # 6), and four trees on City property (Tag # 1-4) are to be retained and protected. An additional tree on the subject site (Tag # 7) may be retained pending further review of the driveway design and necessity of the proposed turn-around area. The applicant has submitted a tree protection plan showing the trees to be retained and the measures taken to protect them during development stage (Attachment 5). To ensure that the trees identified for retention are protected at development stage, the applicant is required to complete the following items:

- Prior to final adoption of the rezoning bylaw, submission to the City of a contract with a Certified Arborist for the supervision of all works conducted within or in close proximity to tree protection zones. The contract must include the scope of work required, the number of proposed monitoring inspections at specified stages of construction, any special measures required to ensure tree protection, and a provision for the arborist to submit a post-construction impact assessment to the City for review.
- Prior to demolition of the existing dwelling on the subject site, installation of tree protection fencing around all trees to be retained. Tree protection fencing must be installed to City standard in accordance with the City’s Tree Protection Information Bulletin Tree-03 prior to any works being conducted on-site, and remain in place until construction and landscaping on-site is completed.
- Prior to adoption of the rezoning bylaw, submission to the City of a Tree Survival in the amount of \$35,000 (i.e., \$10,000 for the on-site tree and \$25,000 for City trees).

*Tree Replacement*

The applicant wishes to remove three on-site trees (Tag # 7, 8, and 9) due to conflicts with the proposed driveway, however staff will work with the applicant and the neighbouring development to determine if Tree # 7 can be successfully retained through modification to the driveway design should the adjacent development to the east proceed.

The 2:1 replacement ratio would require a total of six replacement trees. The preliminary landscape plan provides for 10 new trees. The landscape plan will be further reviewed as part of the Development Permit. The required replacement trees are to be of the following minimum sizes, based on the size of the trees being removed as per Tree Protection Bylaw No. 8057.

No. of Replacement Trees	Minimum Caliper of Deciduous Replacement Tree	Minimum Height of Coniferous Replacement Tree
4	8 cm	4 m

No. of Replacement Trees	Minimum Caliper of Deciduous Replacement Tree	Minimum Height of Coniferous Replacement Tree
2	6 cm	3.5 m

### Variance Requested

The proposed development is generally consistent with the “Low Density Townhouses (RTL4)” zone, except for the variances noted below (Staff comments in *bold italics*).

1. Decrease the minimum lot width from 40.0 m to 36.6 m.

*Staff support the requested variance as the proposal is generally consistent with the guiding principles of the Arterial Road Land Use Policy and does not result in the creation of an orphan development site. The two properties to the east meet the minimum assembly size for Arterial Road Townhouses, and would share the driveway access to Williams Road with the subject site.*

### Townhouse Energy Efficiency and Renewable Energy

The proposed development consists of townhouses that staff anticipate would be designed and built in accordance with Part 9 of the BC Building Code. As such, this development would be required to achieve Step 3 of the BC Energy Step Code for Part 9 construction (Climate Zone 4). As part of a future Development Permit application, the applicant will be required to provide a report prepared by a Certified Energy Advisor which demonstrates that the proposed design and construction will meet or exceed these required standards.

### Amenity Space

The applicant is proposing a cash contribution in-lieu of providing the required indoor amenity space on-site. The total cash contribution required for the proposed eight-unit townhouse development is \$14,152, based on \$1,769 per unit as per the current OCP rate and must be provided prior to rezoning adoption.

Outdoor amenity space is provided on site. Based on the preliminary design, the size of the proposed outdoor amenity space is consistent with the OCP minimum requirement of 6 m<sup>2</sup> per unit. Staff will work with the applicant at the Development Permit stage to ensure the design of the outdoor amenity space meets the Development Permit Guidelines contained in the OCP.

### Development Permit Application

Prior to final adoption of the rezoning bylaw, a Development Permit application is required to be processed to a satisfactory level. Through the Development Permit, the following issues are to be further examined:

- Compliance with Development Permit Guidelines for the form and character of multiple-family projects provided in the OCP.
- Refinement of the design to have end units fronting the adjacent park space.
- Review of the size and species of on-site trees to ensure bylaw compliance and to achieve an acceptable mix of coniferous and deciduous species on-site.

- Review of the proposed driveway design and requirement for a vehicle turn-around area, which may enable retention of Tree # 7.
- Refinement of the shared outdoor amenity area design, including the choice of play equipment, to create a safe and vibrant environment for children’s play and social interaction.
- Review the long-term design of the temporary turn-around area, such as future conversion to additional outdoor amenity space.
- Review of relevant accessibility features for the one proposed convertible unit and aging-in-place design features in all units.
- Review of a sustainability strategy for the development proposal.

### Site Servicing and Frontage Improvements

Prior to issuance of a Building Permit, the applicant is required to enter in to a Servicing Agreement for the design and construction of the required site servicing and frontage works, as described in Attachment 6. Frontage improvements include, but may not be limited to:

- Removal of the existing sidewalk and replacement with 1.5 m concrete sidewalk at the property line, 1.5 m landscaped boulevard, and 0.15 m concrete curb and gutter.
- Removal of the existing driveway crossing and replacement with frontage works as described above.

### **Financial Impact**

This rezoning application results in an insignificant Operational Budget Impact (OBI) for off-site City infrastructure (such as roadworks, waterworks, storm sewers, sanitary sewers, street lights, street trees, and traffic signals).

### **Conclusion**

The purpose of this application is to rezone 6520 Williams Road from the “Single Detached (RS1/E)” zone to the “Low Density Townhouses (RTL4)” zone, to permit the development of eight townhouse units with vehicle access from Williams Road.

The proposed rezoning and ensuing development of the site is generally consistent with the land use designations and applicable policies contained in the Official Community Plan (OCP) for the subject site. Further review of the project design will be completed as part of the Development Permit application review process.

The list of rezoning considerations is included in Attachment 6, which has been agreed to by the applicant (signed concurrence on file).

It is recommended that Richmond Zoning Bylaw 8500, Amendment Bylaw 10224 be introduced and given First Reading.

A handwritten signature in black ink, appearing to read "J. Rockerbie". The signature is written in a cursive, flowing style.

Jordan Rockerbie  
Planner 1  
(604-276-4092)

JR:blg

Attachments:

- Attachment 1: Location Map and Aerial Photo
- Attachment 2: Development Application Data Sheet
- Attachment 3: Blundell Area Land Use Map
- Attachment 4: Conceptual Development Plans
- Attachment 5: Tree Retention Plan
- Attachment 6: Rezoning Considerations



# City of Richmond

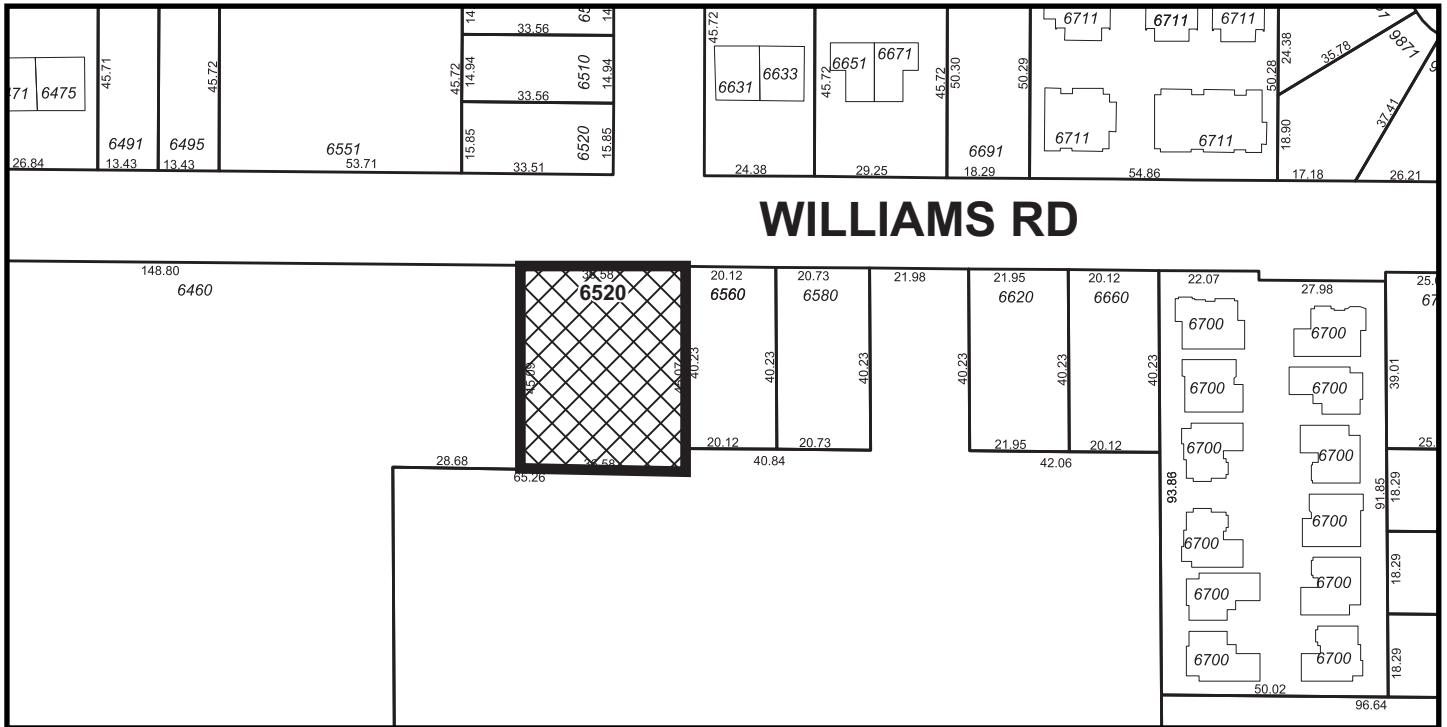
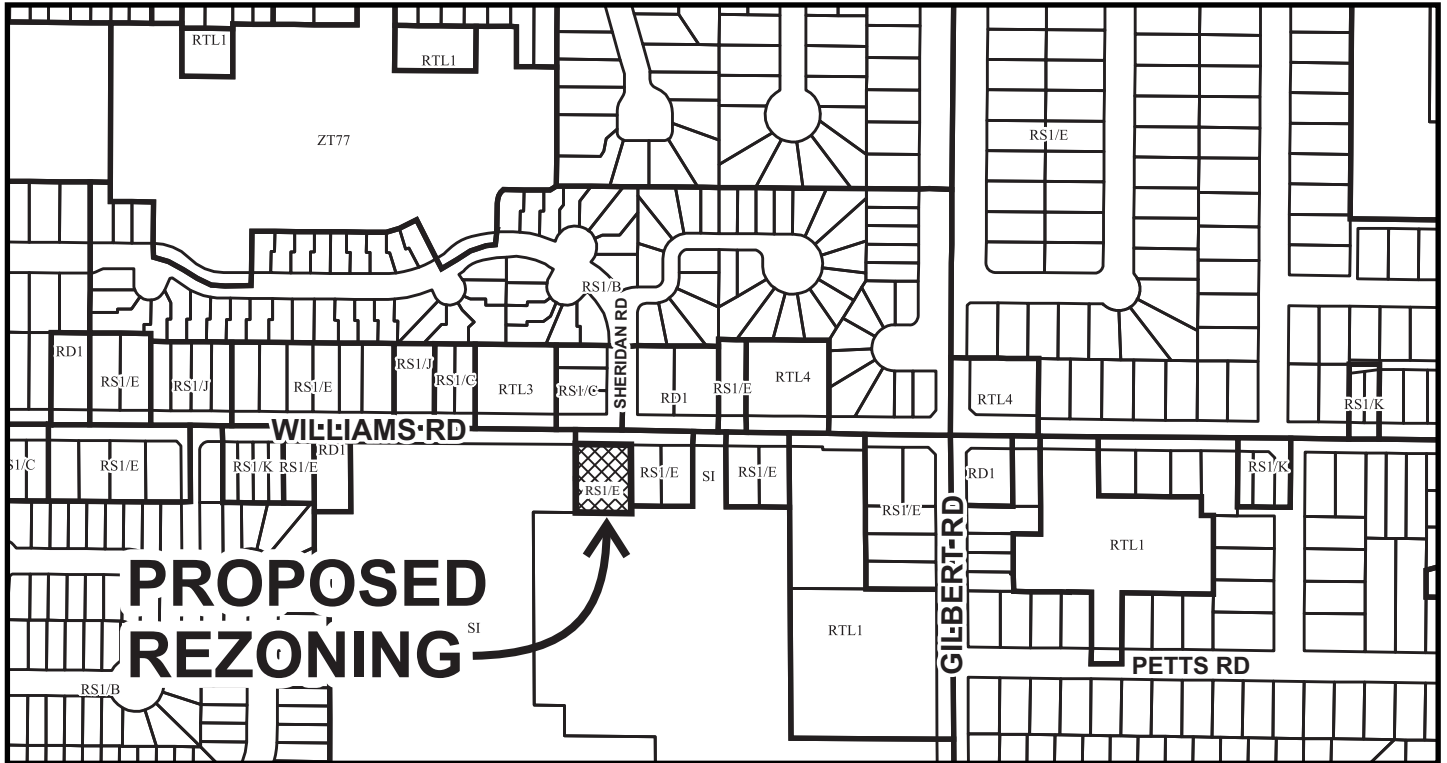

## RZ 17-792242

**CNCL - 128**

Original Date: 12/06/17

Revision Date:

Note: Dimensions are in METRES





City of  
Richmond

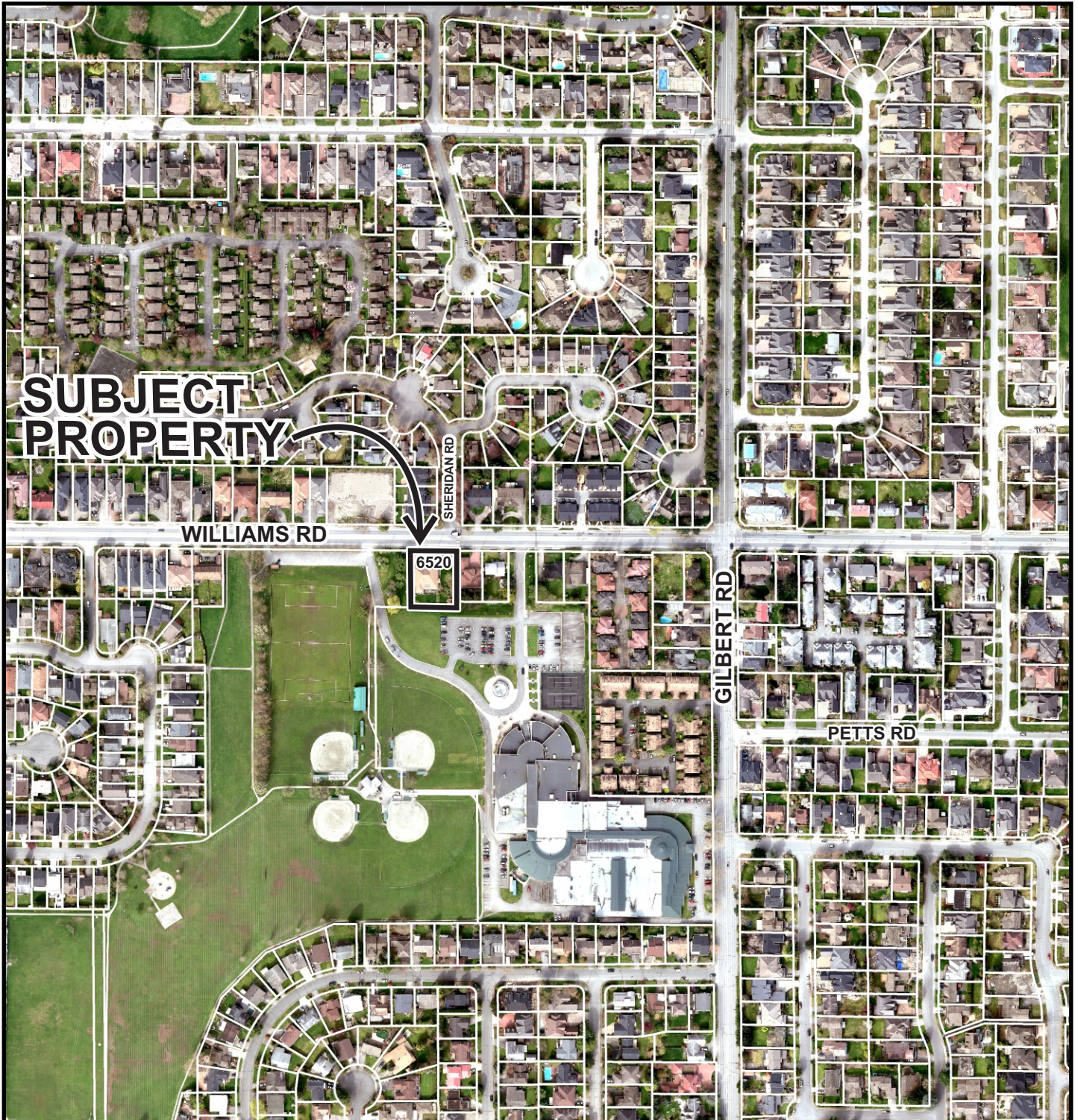

**RZ 17-792242**

**CNCL - 129**

Original Date: 12/06/17

Revision Date:

Note: Dimensions are in METRES





**RZ 17-792242**

**Attachment 2**

Address: 6520 Williams Road

Applicant: Gradual Architecture Inc.

Planning Area(s): Blundell

	Existing	Proposed
<b>Owner:</b>	Londonpark Holdings Ltd. (Director Long Fei Liu)	To be determined
<b>Site Size (m<sup>2</sup>):</b>	1,648.1 m <sup>2</sup>	1,644.6 m <sup>2</sup>
<b>Land Uses:</b>	Single-family	Townhouses
<b>OCP Designation:</b>	Neighbourhood Residential	No change
<b>Zoning:</b>	Single Detached (RS1/E)	Low Density Townhouses (RTL4)
<b>Number of Units:</b>	One single-family dwelling	Eight townhouse dwellings

On Future Development Site	Bylaw Requirement	Proposed	Variance
Floor Area Ratio:	Max. 0.60	0.60	None permitted
Buildable Floor Area (m <sup>2</sup> ):*	Max. 986.8 m <sup>2</sup> (10,622 ft <sup>2</sup> )	986.8 m <sup>2</sup> (10,622 ft <sup>2</sup> )	None
Lot Coverage (% of lot area):	Building: Max. 40% Non-porous Surfaces: Max. 65% Live Landscaping: Min. 25%	Building: 36.4% Non-porous Surfaces: 64.9% Live Landscaping: Min. 25%	None
Lot Size:	No minimum	1,644.6 m <sup>2</sup>	None
Lot Dimensions (m):	Width: 40 m Depth: 35 m	Width: 36.6 m Depth: 45 m	<b>Vary lot width by 3.4 m</b>
Setbacks (m):	Front: Min. 6.0 m Rear: Min. 3.0 m West Side: Min. 3.0 m East Side: Min. 3.0 m	Front: 6.1 m Rear: 4.8 m West Side: 3.1 m East Side: 7.9 m	None
Height (m):	Max. 12.0 m	11.43 m	None
Off-street Parking Spaces – Regular (R) / Visitor (V):	2 (R) and 0.2 (V) per unit	2 (R) and 0.2 (V) per unit	None
Off-street Parking Spaces – Total:	20 (R) and 2 (V)	20 (R) and 2 (V)	None
Tandem Parking Spaces:	Permitted – Maximum of 50% of required spaces	8 (50%)	None
Small Parking Spaces	None if fewer than 31 required spaces on site	None	None
Bicycle Parking Spaces – Class 1	1.25 per unit	10 (1.25 per unit)	None



<b>On Future Development Site</b>	<b>Bylaw Requirement</b>	<b>Proposed</b>	<b>Variance</b>
Bicycle Parking Spaces – Class 2	0.2 per unit	2 (i.e. 0.2 per unit)	None
Amenity Space – Indoor:	Min. 50 m <sup>2</sup> or cash-in-lieu	Cash-in-lieu	None
Amenity Space – Outdoor:	Min. 6.0 m <sup>2</sup> per unit	53 m <sup>2</sup> (i.e. 6.6 m <sup>2</sup> per unit)	None

Other: Tree replacement compensation required for loss of significant trees.

\* Preliminary estimate; not inclusive of garage; exact building size to be determined through zoning bylaw compliance review at Building Permit stage.



## 5. Blundell

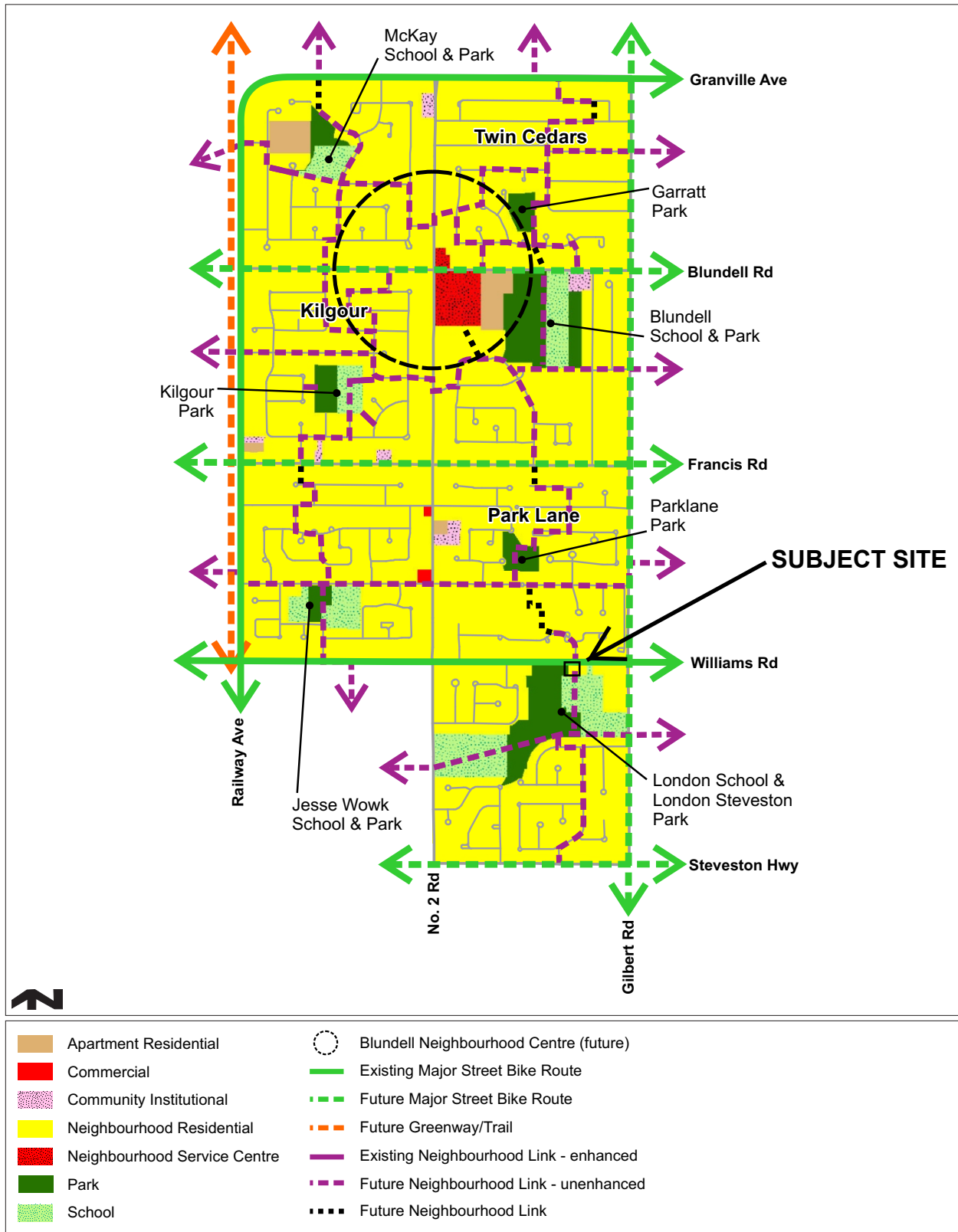

# PROPOSED 3-STORY TOWNHOUSE DEVELOPMENT

6520 WILLIAMS ROAD, RICHMOND, BC

CIVIC ADDRESS	6520 WILLIAMS ROAD, RICHMOND BC
LEGAL DESCRIPTION	LOT A BLOCK 40 PLAN LMP445 SECTION 33 RANGE 6M ID 3A RD 107-025 808
ZONING	RS1E (EXISTING) R1A PROPOSED
LOT WIDTH - VARIANCE REQUIRED	120.00 ft 34.4 m
LOT WIDTH - AMENITY SPACE	148.00 ft 45.0 m
LOT AREA	17745.00 ft <sup>2</sup> 1648.10 m <sup>2</sup> (S 1648 ft)
SITE AREA (NET ROAD DEDICATION)	17705.00 ft <sup>2</sup> 1644.64 m <sup>2</sup> (S 1644 ft)
LOT COVERAGE (FOR BUILDING)	PERMITTED 40.0%
BUILDING 'B'	333.00 ft <sup>2</sup> 307.65 m <sup>2</sup> 36.4%
BUILDING 'F'	2964.00 ft <sup>2</sup> 275.55 m <sup>2</sup> 16.7%
TOTAL	7981.20 ft <sup>2</sup> 735.82 m <sup>2</sup> 44.5%
NON-POROUS IMPERMEABLE SURFACE	PERMITTED 44.9%
BUILDING 'A'	3183.00 ft <sup>2</sup> 293.02 m <sup>2</sup> 17.7%
BUILDING 'B'	2658.00 ft <sup>2</sup> 244.89 m <sup>2</sup> 15.0%
PORCHES & PATIOS	672.00 ft <sup>2</sup> 62.54 m <sup>2</sup> 3.8%
OUTDOOR AMENITY SPACE	572.00 ft <sup>2</sup> 53.14 m <sup>2</sup> 3.2%
ASPHALT DRIVEWAY	11664.99 ft <sup>2</sup> 1080.95 m <sup>2</sup> 66.3%
PLANTING OR POROUS (PERMEABLE) AREA	PERMITTED 25.0%
PERMITTED	4492.75 ft <sup>2</sup> 413.17 m <sup>2</sup> 25.3%
PROPOSED	4055.00 ft <sup>2</sup> 376.44 m <sup>2</sup> 22.9%
SERVICES	PERMITTED 25.0%
PERMITTED	110.00 ft <sup>2</sup> 10.21 m <sup>2</sup> 0.6%
PROPOSED	11.00 ft <sup>2</sup> 1.02 m <sup>2</sup> 0.1%
SIDE YARD (F)	9.84 ft 3.00 m
SIDE YARD (B)	9.84 ft 3.00 m
SIDE YARD (R)	9.84 ft 3.00 m
REAR YARD (F)	9.84 ft 3.00 m
REAR YARD (B)	9.84 ft 3.00 m
REAR YARD (R)	9.84 ft 3.00 m
DENSITY (F54)	PERMITTED 0.86 10631.86 #/A 0.60
PROPOSED 0.86 10631.86 #/A 0.60	
BUILDING HEIGHT (BUILDINGS)	PERMITTED 12.00 m 39.37 ft
PROPOSED 11.20 m 36.75 ft	
UNITS PROPOSED	8 UNITS
VEHICLE PARKING	REQUIRED 2 STALLS
STANDARD	14 STALLS
TANDUM	50%
VEHICLE %	1.6
TOTAL	18
ALL RESIDENT PARKING SPACES (EXCLUDING VISITOR PARKING SPACES) SHALL BE PROVIDED AT THE LEVEL 2 V CHANGING OUTLETS CORRY (TO 2007 A.C. AND U.A. 200A).	

CNCL - 133

UNIT AREA BREAKDOWN													
BUDG.	UNIT	1ST GARAGE EX	2ND STAIRS EX	2ND FLOOR	3RD FLOOR	STAIRS EX	SALVAGE EX	BUILDABLE	NET FSR	PORCH I1	PORCH I2	PORCH I3	PORCH I4
A	1	827.0	-457.0	661.0	638.0	-107.0	1669.0	2126.0	1455.0	12.5	3		
	2	649.0	-538.0	498.0	470.0	-107.0	1479.0	2017.0	1265.0	10	0		
	3	649.0	-538.0	498.0	470.0	-107.0	1479.0	2017.0	1265.0	11	0		
	4	819.0	-454.0	661.0	638.0	-107.0	1664.0	2118.0	1450.0	12.5	3		
		MECH 57.0						57.0					
		ELEC 56.0						56.0					
		GARAGE 179.0						179.0					
B	5	713.0	-493.5	664.0	640.0	-107.0	1688.5	2017.0	1394.5	103	4		
	6	602.0	-525.5	469.0	469.0	-107.0	1414.5	1940.0	1200.5	73	4		
	7	602.0	-525.5	469.0	469.0	-107.0	1414.5	1940.0	1200.5	73	0		
	8	713.0	-493.5	664.0	640.0	-107.0	1688.5	2017.0	1394.5	103	4		
TOTALS							12333.0	16430.0	10621.0	309	16		54
PERMITTED PORCH		1062.0		(0.10 FSR)									
PROPOSED PORCH		556.0											
PERMITTED FSR		10621.0		(0.40 FSR)									
PROPOSED SALVABLE FSR		12333.0											
PROPOSED BUILDABLE		16430.0											
PROPOSED NET FSR		10621.0											

- DRAWING LIST**
- A0.0 COVER SHEET
  - A1.0 SITE PLAN - PRIVATE OUTDOOR & AMENITY SPACES
  - A1.1 SITE PLAN - PRIVATE OUTDOOR & AMENITY SPACES
  - A1.2 STREETSCAPE
  - A1.3 STREETSCAPE
  - A1.4 SITE COVERAGE & IMPERMEABLE
  - A2.1 BLDG A & B - 1ST & 2ND FLOOR
  - A2.2 BLDG A & B - 1ST & 2ND FLOOR FSR OVERLAY
  - A2.3 BLDG A & B - 3RD FLOOR & ROOF PLAN
  - A2.4 BLDG A & B - 3RD FLOOR FSR OVERLAY
  - A3.0 BLDG A - ELEVATIONS
  - A3.1 BLDG B - ELEVATIONS
  - A4.0 BLDG A - SECTIONS
  - A4.1 BLDG B - SECTIONS
  - A5.0 UNIT 'B' - DETAILED PLANS



NO.	DATE	DESCRIPTION
1	JAN 10, 2020	REVISED PER
2	FEB 10, 2020	REVISED PER
3	MAR 10, 2020	REVISED PER
4	APR 10, 2020	REVISED PER
5	MAY 10, 2020	REVISED PER
6	JUN 10, 2020	REVISED PER
7	JUL 10, 2020	REVISED PER
8	AUG 10, 2020	REVISED PER
9	SEP 10, 2020	REVISED PER
10	OCT 10, 2020	REVISED PER
11	NOV 10, 2020	REVISED PER
12	DEC 10, 2020	REVISED PER

**GRAUBAL ARCHITECTURE INC.**  
 1. 604.732.7679  
 2. 1000 West Broadway  
 3. Vancouver, BC V6H 3G2  
 4. www.graubalarchitecture.com

**FOR REVIEW ONLY**

PROJECT NAME: LONDON PARK TOWNHOUSE DEVELOPMENT

6520 WILLIAMS ROAD RICHMOND, BC

DRAWN BY: N1 / DF ISSUE # 6

SCALE: AS SHOWN PROJECT NO: GA-G118

COPYRIGHT RESERVED. THE DRAWING MUST BE USED ONLY FOR THE PROJECT AND ANY MODIFICATIONS TO WORK SHOWN ON THESE DRAWINGS ARE THE RESPONSIBILITY OF THE CLIENT WITHOUT WRITTEN PERMISSION FROM GRAUBAL ARCHITECTURE INC. THIS DRAWING IS THE PROPERTY OF GRAUBAL ARCHITECTURE INC. AND CAN BE REPRODUCED ONLY WITH THE WRITTEN PERMISSION OF GRAUBAL ARCHITECTURE INC. THIS DRAWING IS FOR PERMIT PURPOSES ONLY.

**ATTACHMENT 4**

**COVER SHEET**

REVISION NO: SHEETS: **A0.0**







EXISTING STREETSCAPE PHOTOS  
SCALE: 1:100



POTENTIAL EAST NEIGHBOURING DEVELOPMENT  
SCALE: 1:100



STREETSCAPE W/ POTENTIAL EAST NEIGHBOURING NEW DEVELOPMENT  
SCALE: 1:100

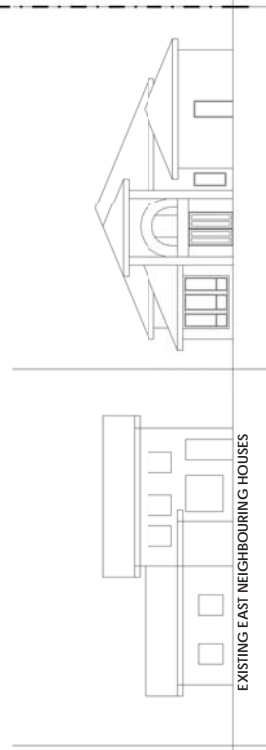

EXISTING EAST NEIGHBOURING HOUSES  
SCALE: 1:100



STREETSCAPE W/ EXISTING EAST NEIGHBOURING HOUSES  
SCALE: 1:100

NO.	DATE	DESCRIPTION
REVISIONS		
01	OCT 24, 2020	REVISIONS 01
02	OCT 24, 2020	REVISIONS 02
03	OCT 24, 2020	REVISIONS 03
04	JAN 29, 2020	BLOG PLAN AND ELEVATION
05	MAR 19, 2020	BLOG PLAN AND ELEVATION
06	APR 06, 2020	BLOG PLAN AND ELEVATION
07	JUL 03, 2020	REVISIONS 04
08	OCT 14, 2020	REVISIONS 05
09	OCT 14, 2020	REVISIONS 06
10	JAN 29, 2020	REVISIONS 07
11	MAR 19, 2020	REVISIONS 08
12	APR 06, 2020	REVISIONS 09
SCALE		

**GA** GRADUAL ARCHITECTURE

1. 604.752.7679  
 2. 100 West Broadway  
 3. 100 West Broadway  
 4. 100 West Broadway  
 5. 100 West Broadway  
 6. 100 West Broadway  
 7. 100 West Broadway  
 8. 100 West Broadway  
 9. 100 West Broadway  
 10. 100 West Broadway  
 11. 100 West Broadway  
 12. 100 West Broadway

FOR REVIEW ONLY

PROJECT NAME  
**LONDON PARK TOWNHOUSE DEVELOPMENT**

6520 WILLIAMS ROAD  
 RICHMOND, BC

DRAWN BY: NI / DF  
 ISSUE # 6  
 PROJECT NO: GA-G118  
 SCALE: AS SHOWN

COPYRIGHT RESERVED. THIS DRAWING MUST NOT BE REPRODUCED OR TRANSMITTED IN ANY FORM OR BY ANY MEANS, ELECTRONIC OR MECHANICAL, INCLUDING PHOTOCOPYING, RECORDING, OR BY ANY INFORMATION STORAGE AND RETRIEVAL SYSTEM. WITHOUT THE WRITTEN PERMISSION OF GRADUAL ARCHITECTURE INC. (GAI). THIS DRAWING IS THE EXCLUSIVE PROPERTY OF GAI AND CAN BE REPRODUCED OR TRANSMITTED IN ANY FORM OR BY ANY MEANS, ELECTRONIC OR MECHANICAL, INCLUDING PHOTOCOPYING, RECORDING, OR BY ANY INFORMATION STORAGE AND RETRIEVAL SYSTEM. WITHOUT THE WRITTEN PERMISSION OF GRADUAL ARCHITECTURE INC. (GAI). THIS DRAWING IS FOR PERMIT APPLICATION PURPOSES AND NOT INTENDED FOR CONSTRUCTION.

SHEET TITLE  
**STREETSCAPE**

REVISION NO. SHEET NO.  
**A1.3**



ORTHO VIEW - NORTHEAST

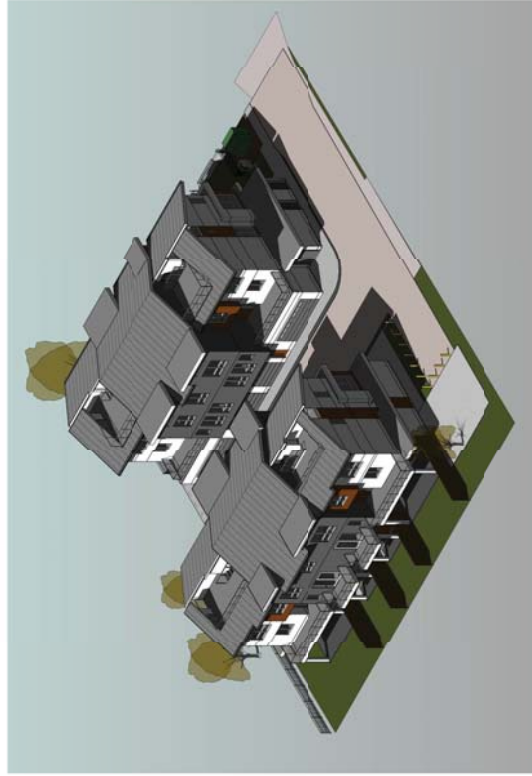

ORTHO VIEW - SOUTHEAST



ORTHO VIEW - NORTHWEST



ORTHO VIEW - SOUTHWEST

NO.	DATE	DESCRIPTION
REVISIONS		
01	02/27/20	REVISIONS 01
02	02/27/20	REVISIONS 02
03	02/27/20	REVISIONS 03
04	02/27/20	REVISIONS 04
05	02/27/20	REVISIONS 05
06	02/27/20	REVISIONS 06
07	02/27/20	REVISIONS 07
08	02/27/20	REVISIONS 08
09	02/27/20	REVISIONS 09
10	02/27/20	REVISIONS 10
11	02/27/20	REVISIONS 11
12	02/27/20	REVISIONS 12
13	02/27/20	REVISIONS 13
14	02/27/20	REVISIONS 14
15	02/27/20	REVISIONS 15
16	02/27/20	REVISIONS 16
17	02/27/20	REVISIONS 17
18	02/27/20	REVISIONS 18
19	02/27/20	REVISIONS 19
20	02/27/20	REVISIONS 20
21	02/27/20	REVISIONS 21
22	02/27/20	REVISIONS 22
23	02/27/20	REVISIONS 23
24	02/27/20	REVISIONS 24
25	02/27/20	REVISIONS 25
26	02/27/20	REVISIONS 26
27	02/27/20	REVISIONS 27
28	02/27/20	REVISIONS 28
29	02/27/20	REVISIONS 29
30	02/27/20	REVISIONS 30
31	02/27/20	REVISIONS 31
32	02/27/20	REVISIONS 32
33	02/27/20	REVISIONS 33
34	02/27/20	REVISIONS 34
35	02/27/20	REVISIONS 35
36	02/27/20	REVISIONS 36
37	02/27/20	REVISIONS 37
38	02/27/20	REVISIONS 38
39	02/27/20	REVISIONS 39
40	02/27/20	REVISIONS 40
41	02/27/20	REVISIONS 41
42	02/27/20	REVISIONS 42
43	02/27/20	REVISIONS 43
44	02/27/20	REVISIONS 44
45	02/27/20	REVISIONS 45
46	02/27/20	REVISIONS 46
47	02/27/20	REVISIONS 47
48	02/27/20	REVISIONS 48
49	02/27/20	REVISIONS 49
50	02/27/20	REVISIONS 50
51	02/27/20	REVISIONS 51
52	02/27/20	REVISIONS 52
53	02/27/20	REVISIONS 53
54	02/27/20	REVISIONS 54
55	02/27/20	REVISIONS 55
56	02/27/20	REVISIONS 56
57	02/27/20	REVISIONS 57
58	02/27/20	REVISIONS 58
59	02/27/20	REVISIONS 59
60	02/27/20	REVISIONS 60
61	02/27/20	REVISIONS 61
62	02/27/20	REVISIONS 62
63	02/27/20	REVISIONS 63
64	02/27/20	REVISIONS 64
65	02/27/20	REVISIONS 65
66	02/27/20	REVISIONS 66
67	02/27/20	REVISIONS 67
68	02/27/20	REVISIONS 68
69	02/27/20	REVISIONS 69
70	02/27/20	REVISIONS 70
71	02/27/20	REVISIONS 71
72	02/27/20	REVISIONS 72
73	02/27/20	REVISIONS 73
74	02/27/20	REVISIONS 74
75	02/27/20	REVISIONS 75
76	02/27/20	REVISIONS 76
77	02/27/20	REVISIONS 77
78	02/27/20	REVISIONS 78
79	02/27/20	REVISIONS 79
80	02/27/20	REVISIONS 80
81	02/27/20	REVISIONS 81
82	02/27/20	REVISIONS 82
83	02/27/20	REVISIONS 83
84	02/27/20	REVISIONS 84
85	02/27/20	REVISIONS 85
86	02/27/20	REVISIONS 86
87	02/27/20	REVISIONS 87
88	02/27/20	REVISIONS 88
89	02/27/20	REVISIONS 89
90	02/27/20	REVISIONS 90
91	02/27/20	REVISIONS 91
92	02/27/20	REVISIONS 92
93	02/27/20	REVISIONS 93
94	02/27/20	REVISIONS 94
95	02/27/20	REVISIONS 95
96	02/27/20	REVISIONS 96
97	02/27/20	REVISIONS 97
98	02/27/20	REVISIONS 98
99	02/27/20	REVISIONS 99
100	02/27/20	REVISIONS 100

**GA** GRADUAL ARCHITECTURE INC.

1. 604.752.7679  
 2. 100 West Broadway  
 3. Vancouver, BC V6B 1G1  
 4. info@gradualarchitecture.com  
 5. www.gradualarchitecture.com

FOR REVIEW ONLY

PROJECT NAME  
**LONDON PARK TOWNHOUSE DEVELOPMENT**

6520 WILLIAMS ROAD  
 RICHMOND, BC

DRAWN BY: NI / DF  
 ISSUE # 6  
 PROJECT NO: GA-G118  
 SCALE: AS SHOWN

COPYRIGHT RESERVED - THIS DRAWING MUST NOT BE REPRODUCED OR TRANSMITTED IN ANY FORM OR BY ANY MEANS, ELECTRONIC OR MECHANICAL, INCLUDING PHOTOCOPYING, RECORDING, OR BY ANY INFORMATION STORAGE AND RETRIEVAL SYSTEM. WITHOUT THE WRITTEN PERMISSION OF GRADUAL ARCHITECTURE INC. (GAI), THIS DRAWING IS THE EXCLUSIVE PROPERTY OF GAI AND CAN BE REPRODUCED OR TRANSMITTED IN ANY FORM OR BY ANY MEANS, ELECTRONIC OR MECHANICAL, INCLUDING PHOTOCOPYING, RECORDING, OR BY ANY INFORMATION STORAGE AND RETRIEVAL SYSTEM. THIS DRAWING IS FOR PERMIT APPLICATION PURPOSES AND NOT INTENDED FOR CONSTRUCTION.

SHEET TITLE  
**3D ORTHO VIEWS**

REVISION NO. SHEETS  
**A1.5**

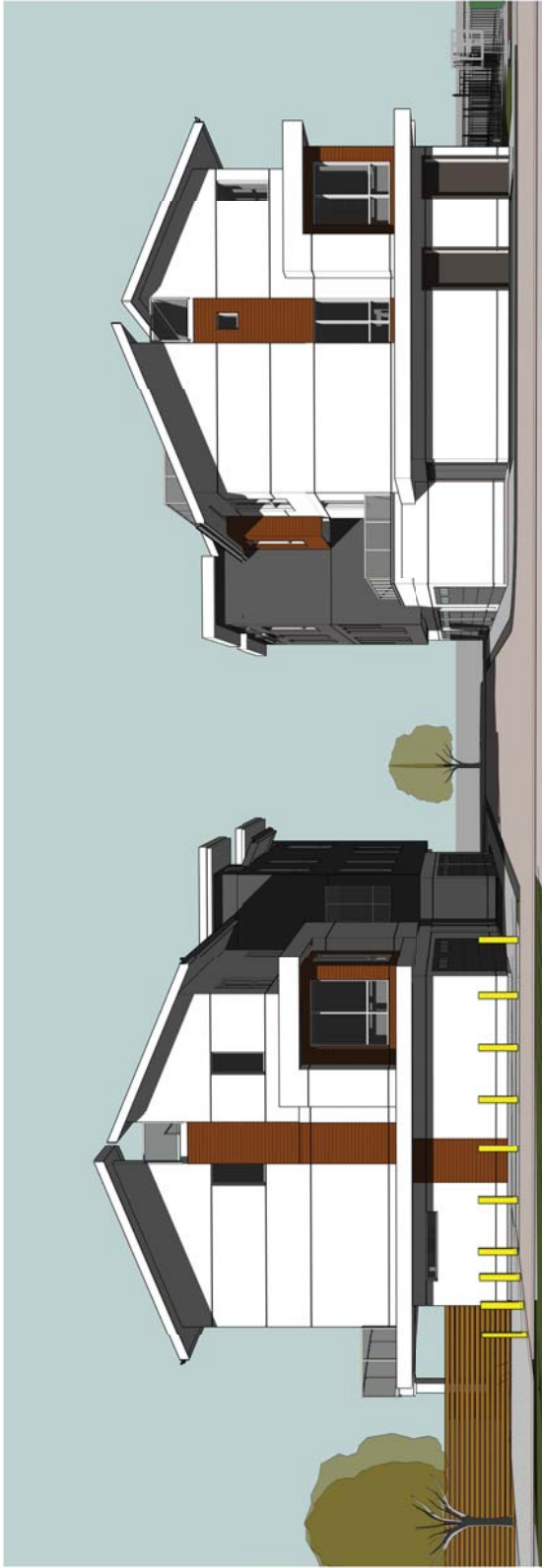

CNCL - 137

PERSPECTIVE VIEW - WEST (BOTH BLDGS)

NO.	DATE	DESCRIPTION
REVISIONS		
01	02/27/20	REVISIONS 01
02	02/27/20	REVISIONS 02
03	02/27/20	REVISIONS 03
04	02/27/20	REVISIONS 04
05	02/27/20	REVISIONS 05
06	02/27/20	REVISIONS 06
07	02/27/20	REVISIONS 07
08	02/27/20	REVISIONS 08
09	02/27/20	REVISIONS 09
10	02/27/20	REVISIONS 10
11	02/27/20	REVISIONS 11
12	02/27/20	REVISIONS 12
13	02/27/20	REVISIONS 13
14	02/27/20	REVISIONS 14
15	02/27/20	REVISIONS 15
16	02/27/20	REVISIONS 16
17	02/27/20	REVISIONS 17
18	02/27/20	REVISIONS 18
19	02/27/20	REVISIONS 19
20	02/27/20	REVISIONS 20
21	02/27/20	REVISIONS 21
22	02/27/20	REVISIONS 22
23	02/27/20	REVISIONS 23
24	02/27/20	REVISIONS 24
25	02/27/20	REVISIONS 25
26	02/27/20	REVISIONS 26
27	02/27/20	REVISIONS 27
28	02/27/20	REVISIONS 28
29	02/27/20	REVISIONS 29
30	02/27/20	REVISIONS 30
31	02/27/20	REVISIONS 31
32	02/27/20	REVISIONS 32
33	02/27/20	REVISIONS 33
34	02/27/20	REVISIONS 34
35	02/27/20	REVISIONS 35
36	02/27/20	REVISIONS 36
37	02/27/20	REVISIONS 37
38	02/27/20	REVISIONS 38
39	02/27/20	REVISIONS 39
40	02/27/20	REVISIONS 40
41	02/27/20	REVISIONS 41
42	02/27/20	REVISIONS 42
43	02/27/20	REVISIONS 43
44	02/27/20	REVISIONS 44
45	02/27/20	REVISIONS 45
46	02/27/20	REVISIONS 46
47	02/27/20	REVISIONS 47
48	02/27/20	REVISIONS 48
49	02/27/20	REVISIONS 49
50	02/27/20	REVISIONS 50
51	02/27/20	REVISIONS 51
52	02/27/20	REVISIONS 52
53	02/27/20	REVISIONS 53
54	02/27/20	REVISIONS 54
55	02/27/20	REVISIONS 55
56	02/27/20	REVISIONS 56
57	02/27/20	REVISIONS 57
58	02/27/20	REVISIONS 58
59	02/27/20	REVISIONS 59
60	02/27/20	REVISIONS 60
61	02/27/20	REVISIONS 61
62	02/27/20	REVISIONS 62
63	02/27/20	REVISIONS 63
64	02/27/20	REVISIONS 64
65	02/27/20	REVISIONS 65
66	02/27/20	REVISIONS 66
67	02/27/20	REVISIONS 67
68	02/27/20	REVISIONS 68
69	02/27/20	REVISIONS 69
70	02/27/20	REVISIONS 70
71	02/27/20	REVISIONS 71
72	02/27/20	REVISIONS 72
73	02/27/20	REVISIONS 73
74	02/27/20	REVISIONS 74
75	02/27/20	REVISIONS 75
76	02/27/20	REVISIONS 76
77	02/27/20	REVISIONS 77
78	02/27/20	REVISIONS 78
79	02/27/20	REVISIONS 79
80	02/27/20	REVISIONS 80
81	02/27/20	REVISIONS 81
82	02/27/20	REVISIONS 82
83	02/27/20	REVISIONS 83
84	02/27/20	REVISIONS 84
85	02/27/20	REVISIONS 85
86	02/27/20	REVISIONS 86
87	02/27/20	REVISIONS 87
88	02/27/20	REVISIONS 88
89	02/27/20	REVISIONS 89
90	02/27/20	REVISIONS 90
91	02/27/20	REVISIONS 91
92	02/27/20	REVISIONS 92
93	02/27/20	REVISIONS 93
94	02/27/20	REVISIONS 94
95	02/27/20	REVISIONS 95
96	02/27/20	REVISIONS 96
97	02/27/20	REVISIONS 97
98	02/27/20	REVISIONS 98
99	02/27/20	REVISIONS 99
100	02/27/20	REVISIONS 100

**GA** GRADUAL ARCHITECTURE INC

1. 604.752.7679  
 2. 604.752.7679  
 3. info@gradualarchitecture.com  
 4. 100 West Broadway #1100  
 5. 771-100 West Broadway #1100  
 6. www.gradualarchitecture.com

FOR REVIEW ONLY

PROJECT NAME:  
**LONDON PARK TOWNHOUSE DEVELOPMENT**

**6520 WILLIAMS ROAD RICHMOND, BC**

DRAWN BY: NI / DF  
 ISSUE # 6  
 SCALE AS SHOWN  
 PROJECT NO. GA-G118

COPYRIGHT RESERVED - THIS DRAWING MUST NOT BE REPRODUCED OR TRANSMITTED IN ANY FORM OR BY ANY MEANS, ELECTRONIC OR MECHANICAL, INCLUDING PHOTOCOPYING, RECORDING, OR BY ANY INFORMATION STORAGE AND RETRIEVAL SYSTEM. ANY UNAUTHORIZED REPRODUCTION OR TRANSMISSION OF THIS DRAWING IS STRICTLY PROHIBITED. THIS DRAWING IS THE EXCLUSIVE PROPERTY OF GA AND CAN BE REPRODUCED OR TRANSMITTED IN ANY FORM OR BY ANY MEANS, ELECTRONIC OR MECHANICAL, INCLUDING PHOTOCOPYING, RECORDING, OR BY ANY INFORMATION STORAGE AND RETRIEVAL SYSTEM. THIS DRAWING IS FOR PERMIT APPLICATION PURPOSES AND NOT INTENDED FOR CONSTRUCTION.

SHEET TITLE  
**PERSPECTIVE VIEWS - 1**

REVISION NO. SHEETS  
**A1.6**



NO.	DATE	DESCRIPTION
REVISIONS		
1A	OCT 24, 2020	REVISIONS PA
1B	OCT 24, 2020	REVISIONS PB
1C	JAN 29, 2020	REVISIONS PC
1D	MAR 06, 2020	BLDG PLAN AND ELEVATION
1E	MAR 06, 2020	BLDG PLAN AND ELEVATION
1F	MAR 06, 2020	BLDG PLAN AND ELEVATION
1G	MAR 06, 2020	BLDG PLAN AND ELEVATION
1H	MAR 06, 2020	BLDG PLAN AND ELEVATION
1I	MAR 06, 2020	BLDG PLAN AND ELEVATION
1J	MAR 06, 2020	BLDG PLAN AND ELEVATION
1K	MAR 06, 2020	BLDG PLAN AND ELEVATION
1L	MAR 06, 2020	BLDG PLAN AND ELEVATION
1M	MAR 06, 2020	BLDG PLAN AND ELEVATION
1N	MAR 06, 2020	BLDG PLAN AND ELEVATION
1O	MAR 06, 2020	BLDG PLAN AND ELEVATION
1P	MAR 06, 2020	BLDG PLAN AND ELEVATION
1Q	MAR 06, 2020	BLDG PLAN AND ELEVATION
1R	MAR 06, 2020	BLDG PLAN AND ELEVATION
1S	MAR 06, 2020	BLDG PLAN AND ELEVATION
1T	MAR 06, 2020	BLDG PLAN AND ELEVATION
1U	MAR 06, 2020	BLDG PLAN AND ELEVATION
1V	MAR 06, 2020	BLDG PLAN AND ELEVATION
1W	MAR 06, 2020	BLDG PLAN AND ELEVATION
1X	MAR 06, 2020	BLDG PLAN AND ELEVATION
1Y	MAR 06, 2020	BLDG PLAN AND ELEVATION
1Z	MAR 06, 2020	BLDG PLAN AND ELEVATION
2A	MAR 06, 2020	BLDG PLAN AND ELEVATION
2B	MAR 06, 2020	BLDG PLAN AND ELEVATION
2C	MAR 06, 2020	BLDG PLAN AND ELEVATION
2D	MAR 06, 2020	BLDG PLAN AND ELEVATION
2E	MAR 06, 2020	BLDG PLAN AND ELEVATION
2F	MAR 06, 2020	BLDG PLAN AND ELEVATION
2G	MAR 06, 2020	BLDG PLAN AND ELEVATION
2H	MAR 06, 2020	BLDG PLAN AND ELEVATION
2I	MAR 06, 2020	BLDG PLAN AND ELEVATION
2J	MAR 06, 2020	BLDG PLAN AND ELEVATION
2K	MAR 06, 2020	BLDG PLAN AND ELEVATION
2L	MAR 06, 2020	BLDG PLAN AND ELEVATION
2M	MAR 06, 2020	BLDG PLAN AND ELEVATION
2N	MAR 06, 2020	BLDG PLAN AND ELEVATION
2O	MAR 06, 2020	BLDG PLAN AND ELEVATION
2P	MAR 06, 2020	BLDG PLAN AND ELEVATION
2Q	MAR 06, 2020	BLDG PLAN AND ELEVATION
2R	MAR 06, 2020	BLDG PLAN AND ELEVATION
2S	MAR 06, 2020	BLDG PLAN AND ELEVATION
2T	MAR 06, 2020	BLDG PLAN AND ELEVATION
2U	MAR 06, 2020	BLDG PLAN AND ELEVATION
2V	MAR 06, 2020	BLDG PLAN AND ELEVATION
2W	MAR 06, 2020	BLDG PLAN AND ELEVATION
2X	MAR 06, 2020	BLDG PLAN AND ELEVATION
2Y	MAR 06, 2020	BLDG PLAN AND ELEVATION
2Z	MAR 06, 2020	BLDG PLAN AND ELEVATION
3A	MAR 06, 2020	BLDG PLAN AND ELEVATION
3B	MAR 06, 2020	BLDG PLAN AND ELEVATION
3C	MAR 06, 2020	BLDG PLAN AND ELEVATION
3D	MAR 06, 2020	BLDG PLAN AND ELEVATION
3E	MAR 06, 2020	BLDG PLAN AND ELEVATION
3F	MAR 06, 2020	BLDG PLAN AND ELEVATION
3G	MAR 06, 2020	BLDG PLAN AND ELEVATION
3H	MAR 06, 2020	BLDG PLAN AND ELEVATION
3I	MAR 06, 2020	BLDG PLAN AND ELEVATION
3J	MAR 06, 2020	BLDG PLAN AND ELEVATION
3K	MAR 06, 2020	BLDG PLAN AND ELEVATION
3L	MAR 06, 2020	BLDG PLAN AND ELEVATION
3M	MAR 06, 2020	BLDG PLAN AND ELEVATION
3N	MAR 06, 2020	BLDG PLAN AND ELEVATION
3O	MAR 06, 2020	BLDG PLAN AND ELEVATION
3P	MAR 06, 2020	BLDG PLAN AND ELEVATION
3Q	MAR 06, 2020	BLDG PLAN AND ELEVATION
3R	MAR 06, 2020	BLDG PLAN AND ELEVATION
3S	MAR 06, 2020	BLDG PLAN AND ELEVATION
3T	MAR 06, 2020	BLDG PLAN AND ELEVATION
3U	MAR 06, 2020	BLDG PLAN AND ELEVATION
3V	MAR 06, 2020	BLDG PLAN AND ELEVATION
3W	MAR 06, 2020	BLDG PLAN AND ELEVATION
3X	MAR 06, 2020	BLDG PLAN AND ELEVATION
3Y	MAR 06, 2020	BLDG PLAN AND ELEVATION
3Z	MAR 06, 2020	BLDG PLAN AND ELEVATION

**GA** ARCHITECTURE

1. 604.732.7679  
 2. 100 West Broadway  
 3. 7th Floor  
 4. Richmond, BC V6Y 1P9  
 5. www.gaarchitecture.com

SCALE

**FOR REVIEW ONLY**

PROJECT NAME: LONDON PARK TOWNHOUSE DEVELOPMENT  
 6520 WILLIAMS ROAD RICHMOND, BC

DRAWN BY: N1 / DF  
 ISSUE # 6  
 PROJECT NO: GA-GT18  
 AS SHOWN

COPYRIGHT RESERVED - THIS DRAWING MUST NOT BE REPRODUCED OR TRANSMITTED IN ANY FORM OR BY ANY MEANS, ELECTRONIC OR MECHANICAL, INCLUDING PHOTOCOPYING, RECORDING, OR BY ANY INFORMATION STORAGE AND RETRIEVAL SYSTEM, WITHOUT THE WRITTEN PERMISSION OF GA ARCHITECTURE INC. THIS DRAWING IS THE EXCLUSIVE PROPERTY OF GA AND CAN BE REPRODUCED OR TRANSMITTED IN ANY FORM OR BY ANY MEANS, ELECTRONIC OR MECHANICAL, INCLUDING PHOTOCOPYING, RECORDING, OR BY ANY INFORMATION STORAGE AND RETRIEVAL SYSTEM, WITHOUT THE WRITTEN PERMISSION OF GA ARCHITECTURE INC. THIS DRAWING IS FOR PERMIT APPLICATION PURPOSES AND NOT INTENDED FOR CONSTRUCTION.

SHEET TITLE: BLDG A & B - 1ST & 2ND FLOOR

PERSON NO: A2.1

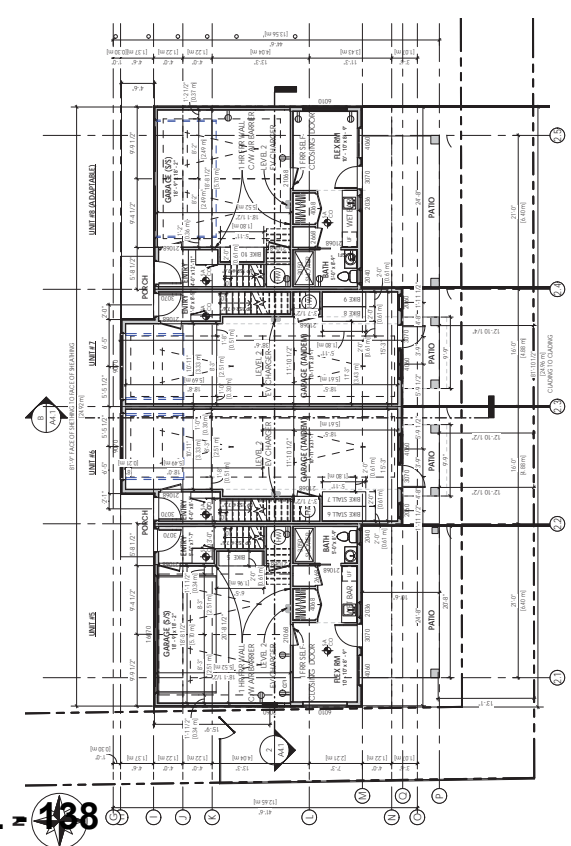
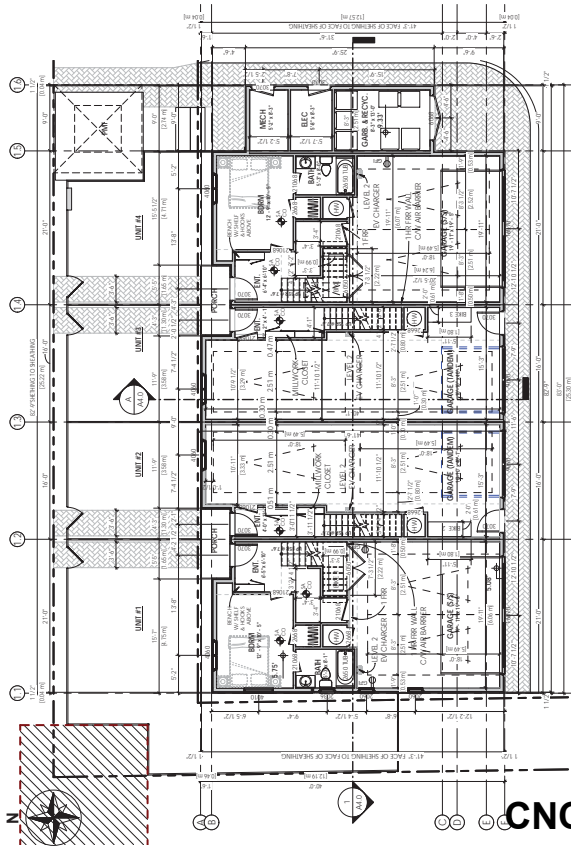
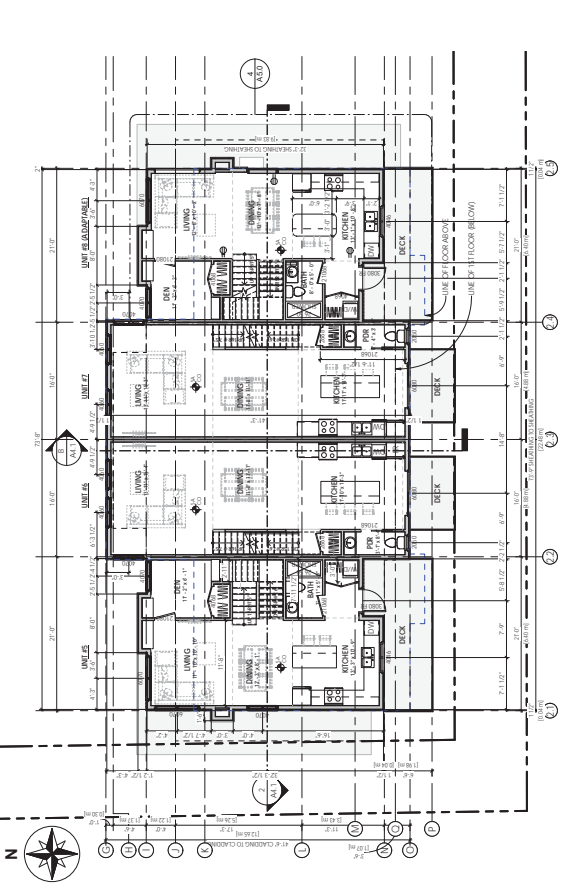
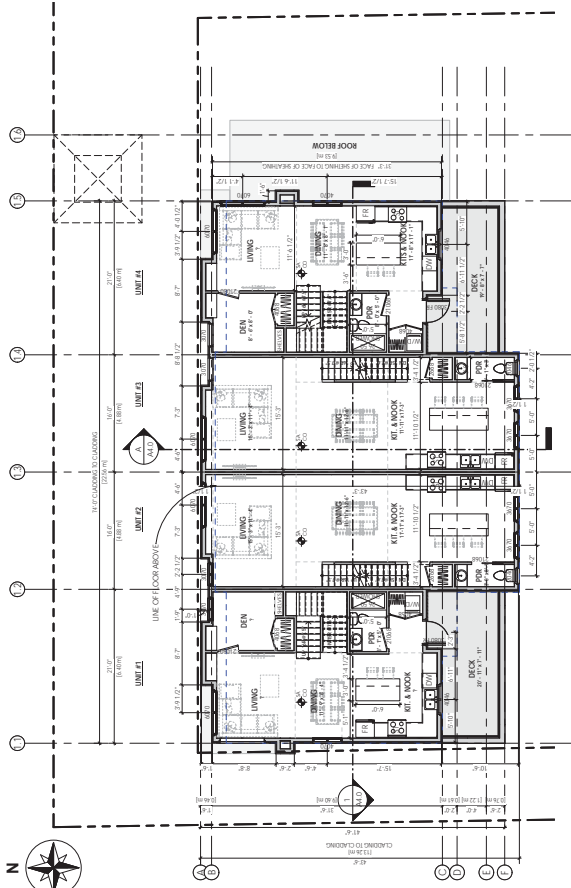

CNCL = 138



NO.	DATE	DESCRIPTION
1B	OCT 26, 2020	REVISIONS BR
1A	OCT 26, 2020	REVISIONS PA
1C	JUN 26, 2020	REVISIONS BR AND LEV VIEW
1D	MAR 16, 2020	REVISIONS BR AND LEV VIEW
1E	APR 06, 2020	REVISIONS BR AND LEV VIEW
1	JAN 03, 2020	REVISIONS 1
2	FEB 14, 2019	REVISIONS 2
3	MAR 14, 2019	REVISIONS 3
4	FEB 13, 2019	REVISIONS 4
5	JAN 08, 2019	REVISIONS 5
NO.	DATE	DESCRIPTION

**GRAVAL ARCHITECTURE INC**

1. 604.752.7679  
 2. info@gravalarchitecture.com  
 3. 271 - 180 West Broadway, Suite 1100  
 4. www.gravalarchitecture.com

**FOR REVIEW ONLY**

PROJECT NAME:  
**LONDON PARK TOWNHOUSE DEVELOPMENT**

6520 WILLIAMS ROAD  
 RICHMOND, BC

DRAWN BY: N1 / DF  
 ISSUE # 6  
 PROJECT NO: GA-GT118

SCALE: AS SHOWN

COPYRIGHT RESERVED. THIS DRAWING MUST NOT BE REPRODUCED, COPIED, OR TRANSMITTED IN ANY FORM OR BY ANY MEANS, ELECTRONIC OR MECHANICAL, WITHOUT THE EXPRESS WRITTEN PERMISSION OF GRAVAL ARCHITECTURE INC. THIS DRAWING IS THE EXCLUSIVE PROPERTY OF GRAVAL ARCHITECTURE INC. AND WILL BE REPRODUCED WITHOUT THE WRITTEN PERMISSION OF GRAVAL ARCHITECTURE INC. THIS DRAWING IS FOR PERMIT APPLICATION PURPOSES AND NOT INTENDED FOR CONSTRUCTION.

SHEET TITLE:  
**BLDG A & B - 3RD FLOOR & ROOF PLAN**

PERSON NO:  
**A2.3**

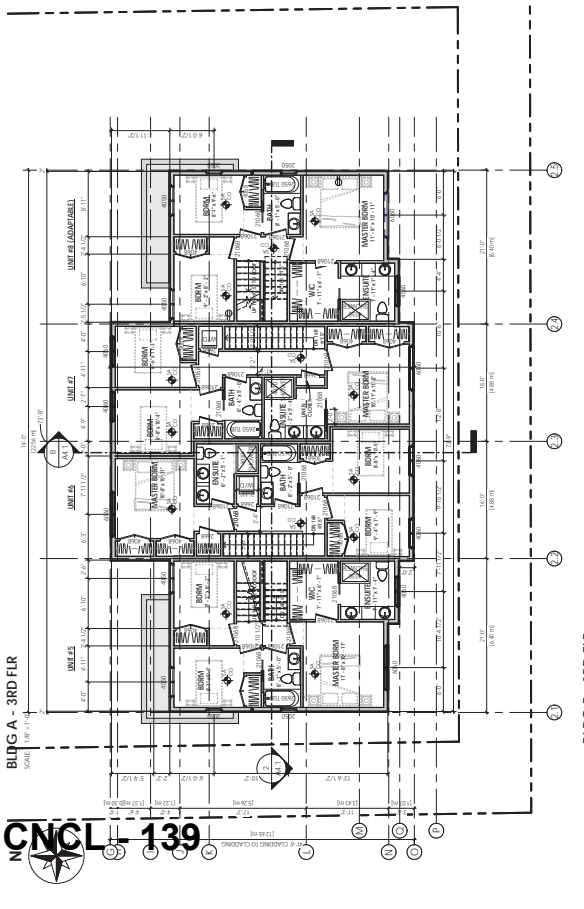
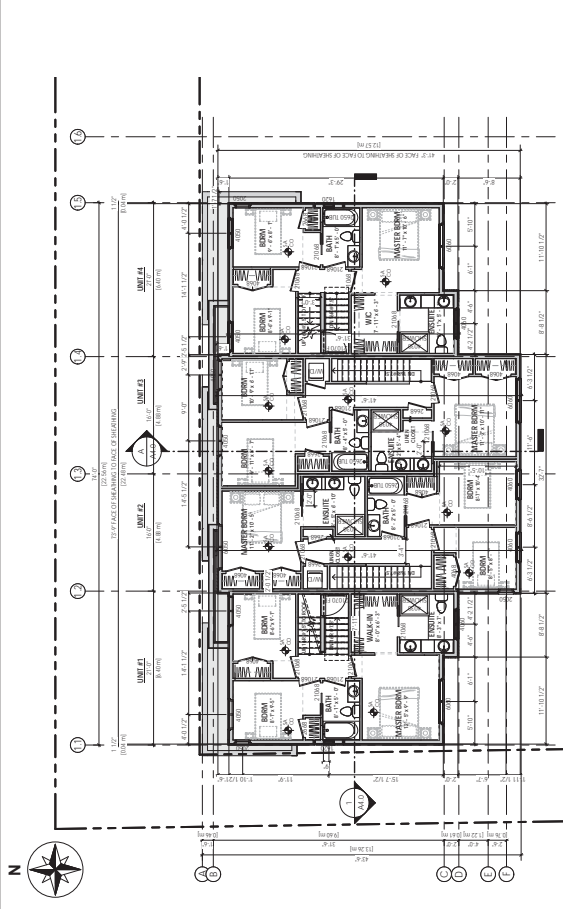
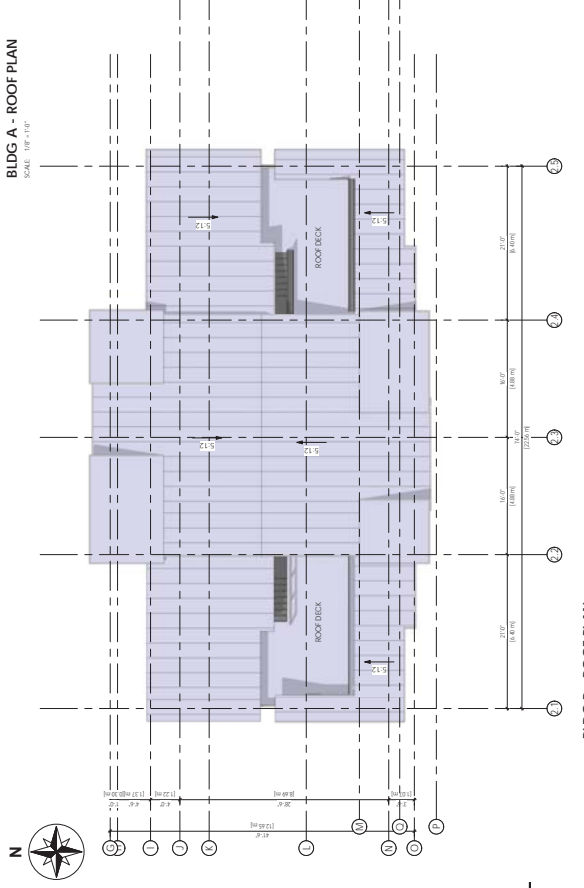
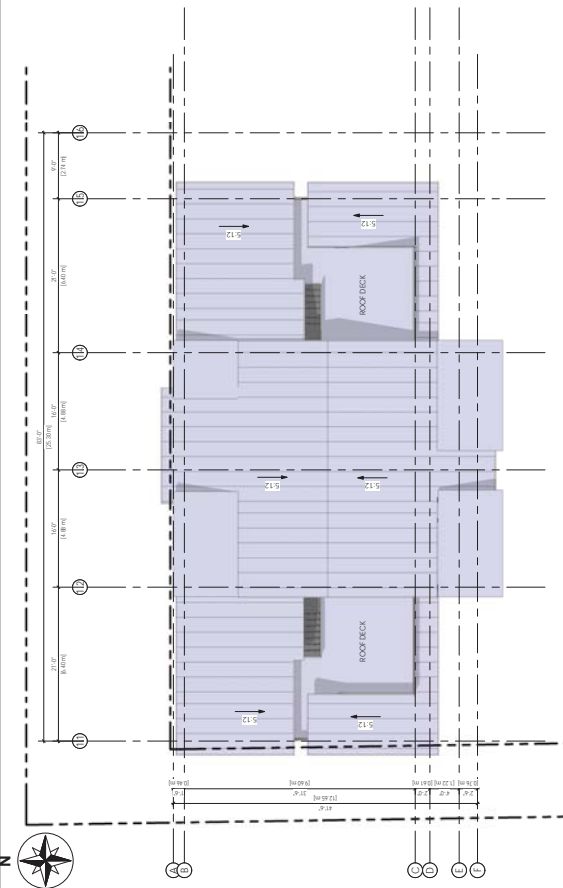

1. ALL UNITS SHALL HAVE ACCESS TO FACILITY AREAS INCLUDING:
  - a. BATHROOMS
  - b. CLOSETTING
  - c. LINEN CLOSET
  - d. STORAGE
2. UNITS SHALL BE CONVERTIBLE TO AN ACCESSIBLE UNIT. SEE SHEET ALSO UNIT #8 - DETAIL FOR AN ACCESSIBLE UNIT.
3. ALL INTROR GARAGES TO HAVE LEVEL 1 VEHICLE CHANGE OUTLETS (VOLUME OF 200 TO 250V CURRENT OF 10A TO 50A)
  - a. OUTLETS & SWITCHES
  - b. ELECTRICAL PANELS
  - c. ELECTRICAL PANELS
  - d. ELECTRICAL PANELS
  - e. ELECTRICAL PANELS
4. FOUR INTROR GARAGES TO HAVE LEVEL 1 VEHICLE CHANGE OUTLETS (VOLUME OF 200 TO 250V CURRENT OF 10A TO 50A)
  - a. OUTLETS & SWITCHES
  - b. ELECTRICAL PANELS
  - c. ELECTRICAL PANELS
  - d. ELECTRICAL PANELS
  - e. ELECTRICAL PANELS
5. DOORS & CLOSETWAYS
  - a. ALL INTROR THRESHOLDS WITHIN UNITS TO COMPLY WITH BC BUILDING CODE
  - b. LEVER TYPE HANDLES FOR ALL DOORS
6. BATHROOMS
  - a. LEVER TYPE HANDLES FOR ALL TOILET, BID AND SHOWERS REINFORCED WITH 7x10" SOLID LUMBER IN ALL LEANS, SHOWERS AND TOILET LOCATIONS
  - b. LEVER TYPE HANDLES FOR ALL BATHROOMS, SHOWERS AND TOILET LOCATIONS
  - c. CARBETS UNDER AN SWAGS ARE EASILY REMOVED
  - d. CARBETS UNDER AN SWAGS ARE EASILY REMOVED
7. KITCHEN
  - a. CLEAR AN AREA UNDER COUNTERS FOR WORKSPACE
  - b. TURNING RADIUS GRAPHS SHALL AND BE LOCATED BENEATH THE COUNTERS
  - c. TURNING RADIUS GRAPHS SHALL AND BE LOCATED BENEATH THE COUNTERS
  - d. TURNING RADIUS GRAPHS SHALL AND BE LOCATED BENEATH THE COUNTERS
  - e. TURNING RADIUS GRAPHS SHALL AND BE LOCATED BENEATH THE COUNTERS

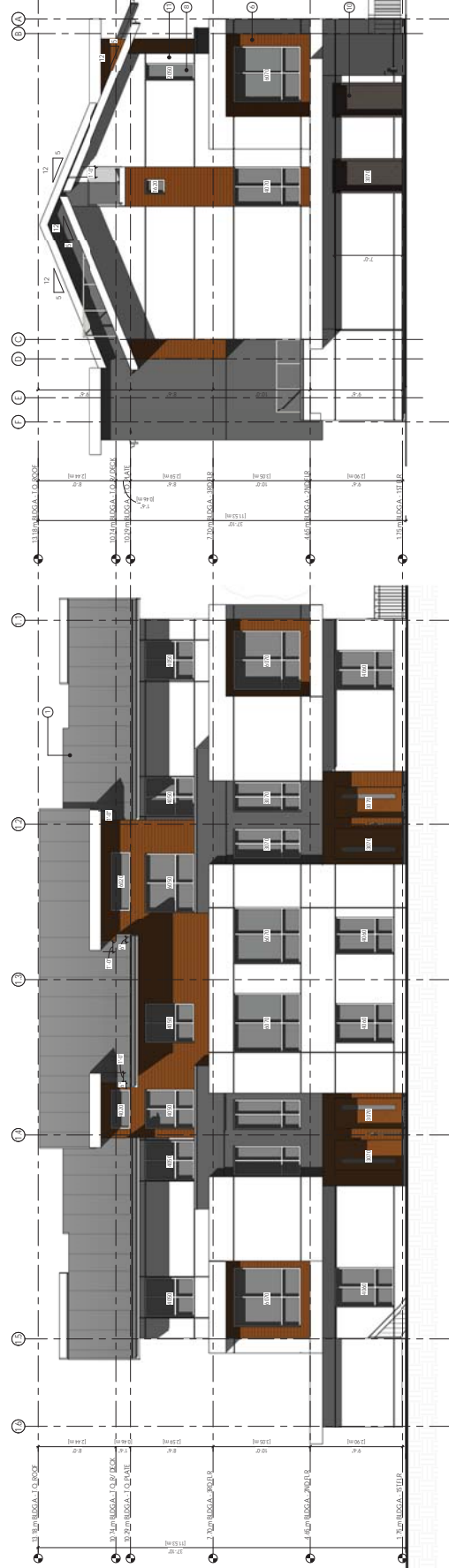

BLDG A - NORTH ELEVATION  
SCALE: 3/8" = 1'-0"

BLDG A - EAST ELEVATION  
SCALE: 3/8" = 1'-0"

**MATERIAL LIST**

1. STANDING SEAM METAL ROOF
2. TOP GARDEN ROOF W/ FIRE FINISHED ALUMINUM LIGHT FIXTURES
3. 1/2" GYPSUM BOARD
4. FACIA BOARD  
PAINTED BM - WHITE DOVE OC-17
5. HARDWARE - BRASS
6. HARDWARE - BRASS
7. HARDWARE - BRASS
8. VINYL THERMALLY BROKEN WINDOW
9. SOUTHWOOD DOOR
10. METAL CLIP ON ROOF AND GARAGE DOOR
11. WOOD GLASS POOL
12. GLASS CURTAIN WALL RAILING

1. HARDWARE - BRASS
2. TOP GARDEN ROOF W/ FIRE FINISHED ALUMINUM LIGHT FIXTURES
3. 1/2" GYPSUM BOARD
4. FACIA BOARD  
PAINTED BM - WHITE DOVE OC-17
5. HARDWARE - BRASS
6. HARDWARE - BRASS
7. HARDWARE - BRASS
8. VINYL THERMALLY BROKEN WINDOW
9. SOUTHWOOD DOOR
10. METAL CLIP ON ROOF AND GARAGE DOOR
11. WOOD GLASS POOL
12. GLASS CURTAIN WALL RAILING

1. HARDWARE - BRASS
2. TOP GARDEN ROOF W/ FIRE FINISHED ALUMINUM LIGHT FIXTURES
3. 1/2" GYPSUM BOARD
4. FACIA BOARD  
PAINTED BM - WHITE DOVE OC-17
5. HARDWARE - BRASS
6. HARDWARE - BRASS
7. HARDWARE - BRASS
8. VINYL THERMALLY BROKEN WINDOW
9. SOUTHWOOD DOOR
10. METAL CLIP ON ROOF AND GARAGE DOOR
11. WOOD GLASS POOL
12. GLASS CURTAIN WALL RAILING

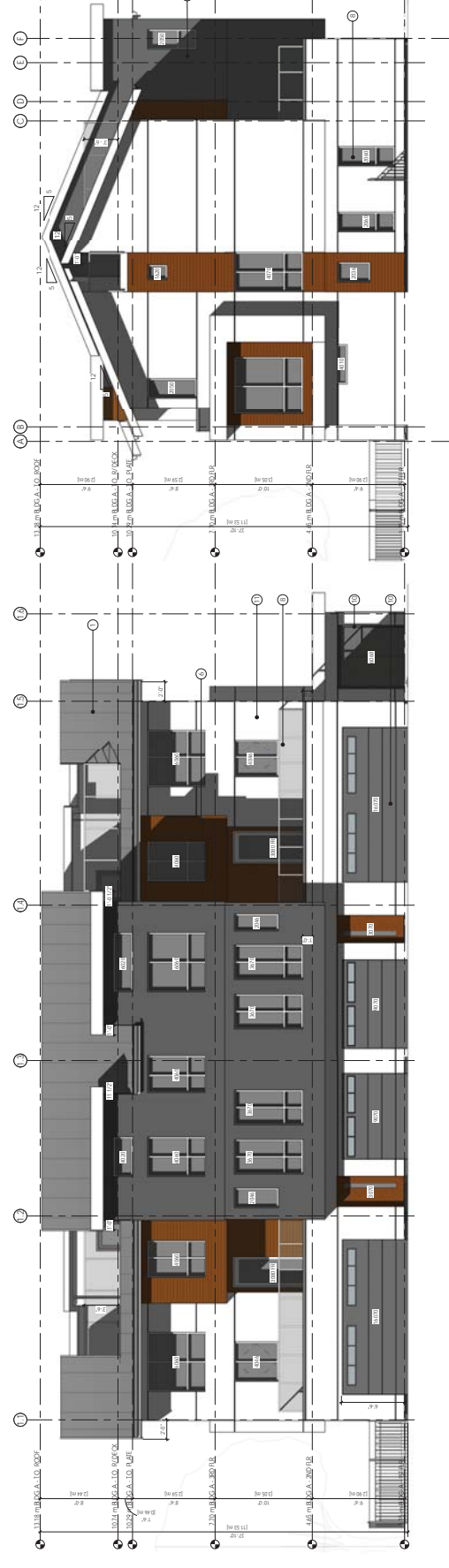

BLDG A - SOUTH ELEVATION  
SCALE: 3/8" = 1'-0"

BLDG A - WEST ELEVATION  
SCALE: 3/8" = 1'-0"

NO.	DATE	DESCRIPTION
1	OCT 24, 2020	REVISIONS
2	OCT 24, 2020	REVISIONS
3	OCT 24, 2020	REVISIONS
4	OCT 24, 2020	REVISIONS
5	OCT 24, 2020	REVISIONS
6	OCT 24, 2020	REVISIONS
7	OCT 24, 2020	REVISIONS
8	OCT 24, 2020	REVISIONS
9	OCT 24, 2020	REVISIONS
10	OCT 24, 2020	REVISIONS
11	OCT 24, 2020	REVISIONS
12	OCT 24, 2020	REVISIONS
13	OCT 24, 2020	REVISIONS
14	OCT 24, 2020	REVISIONS
15	OCT 24, 2020	REVISIONS
16	OCT 24, 2020	REVISIONS
17	OCT 24, 2020	REVISIONS
18	OCT 24, 2020	REVISIONS
19	OCT 24, 2020	REVISIONS
20	OCT 24, 2020	REVISIONS
21	OCT 24, 2020	REVISIONS
22	OCT 24, 2020	REVISIONS
23	OCT 24, 2020	REVISIONS
24	OCT 24, 2020	REVISIONS
25	OCT 24, 2020	REVISIONS
26	OCT 24, 2020	REVISIONS
27	OCT 24, 2020	REVISIONS
28	OCT 24, 2020	REVISIONS
29	OCT 24, 2020	REVISIONS
30	OCT 24, 2020	REVISIONS
31	OCT 24, 2020	REVISIONS
32	OCT 24, 2020	REVISIONS
33	OCT 24, 2020	REVISIONS
34	OCT 24, 2020	REVISIONS
35	OCT 24, 2020	REVISIONS
36	OCT 24, 2020	REVISIONS
37	OCT 24, 2020	REVISIONS
38	OCT 24, 2020	REVISIONS
39	OCT 24, 2020	REVISIONS
40	OCT 24, 2020	REVISIONS
41	OCT 24, 2020	REVISIONS
42	OCT 24, 2020	REVISIONS
43	OCT 24, 2020	REVISIONS
44	OCT 24, 2020	REVISIONS
45	OCT 24, 2020	REVISIONS
46	OCT 24, 2020	REVISIONS
47	OCT 24, 2020	REVISIONS
48	OCT 24, 2020	REVISIONS
49	OCT 24, 2020	REVISIONS
50	OCT 24, 2020	REVISIONS
51	OCT 24, 2020	REVISIONS
52	OCT 24, 2020	REVISIONS
53	OCT 24, 2020	REVISIONS
54	OCT 24, 2020	REVISIONS
55	OCT 24, 2020	REVISIONS
56	OCT 24, 2020	REVISIONS
57	OCT 24, 2020	REVISIONS
58	OCT 24, 2020	REVISIONS
59	OCT 24, 2020	REVISIONS
60	OCT 24, 2020	REVISIONS
61	OCT 24, 2020	REVISIONS
62	OCT 24, 2020	REVISIONS
63	OCT 24, 2020	REVISIONS
64	OCT 24, 2020	REVISIONS
65	OCT 24, 2020	REVISIONS
66	OCT 24, 2020	REVISIONS
67	OCT 24, 2020	REVISIONS
68	OCT 24, 2020	REVISIONS
69	OCT 24, 2020	REVISIONS
70	OCT 24, 2020	REVISIONS
71	OCT 24, 2020	REVISIONS
72	OCT 24, 2020	REVISIONS
73	OCT 24, 2020	REVISIONS
74	OCT 24, 2020	REVISIONS
75	OCT 24, 2020	REVISIONS
76	OCT 24, 2020	REVISIONS
77	OCT 24, 2020	REVISIONS
78	OCT 24, 2020	REVISIONS
79	OCT 24, 2020	REVISIONS
80	OCT 24, 2020	REVISIONS
81	OCT 24, 2020	REVISIONS
82	OCT 24, 2020	REVISIONS
83	OCT 24, 2020	REVISIONS
84	OCT 24, 2020	REVISIONS
85	OCT 24, 2020	REVISIONS
86	OCT 24, 2020	REVISIONS
87	OCT 24, 2020	REVISIONS
88	OCT 24, 2020	REVISIONS
89	OCT 24, 2020	REVISIONS
90	OCT 24, 2020	REVISIONS
91	OCT 24, 2020	REVISIONS
92	OCT 24, 2020	REVISIONS
93	OCT 24, 2020	REVISIONS
94	OCT 24, 2020	REVISIONS
95	OCT 24, 2020	REVISIONS
96	OCT 24, 2020	REVISIONS
97	OCT 24, 2020	REVISIONS
98	OCT 24, 2020	REVISIONS
99	OCT 24, 2020	REVISIONS
100	OCT 24, 2020	REVISIONS

**GA**  
GRADUAL  
ARCHITECTURE  
ARCHITECTS

1. 604 752 7679  
2. 100 West Broadway  
3. Richmond, BC V6Y 1Y9  
4. www.gradualarchitects.com

FOR REVIEW ONLY

PROJECT NAME  
LONDON PARK  
TOWNHOUSE  
DEVELOPMENT

6520 WILLIAMS ROAD  
RICHMOND, BC

DRAWN BY: N1 / DF  
SCALE: AS SHOWN  
PROJECT NO: GA-G118  
SHEET # 6

COPYRIGHT RESERVED - THIS DRAWING MUST NOT BE REPRODUCED OR TRANSMITTED IN ANY FORM OR BY ANY MEANS, ELECTRONIC OR MECHANICAL, INCLUDING PHOTOCOPYING, RECORDING, OR BY ANY INFORMATION STORAGE AND RETRIEVAL SYSTEM. ALL RIGHTS RESERVED. THIS DRAWING IS THE EXCLUSIVE PROPERTY OF GA AND CAN BE REPRODUCED OR TRANSMITTED IN ANY FORM OR BY ANY MEANS, ELECTRONIC OR MECHANICAL, INCLUDING PHOTOCOPYING, RECORDING, OR BY ANY INFORMATION STORAGE AND RETRIEVAL SYSTEM. THIS DRAWING IS FOR PERMIT APPLICATION PURPOSES AND NOT INTENDED FOR CONSTRUCTION.

SHEET TITLE  
BLDG A - ELEVATIONS

REVISION NO  
SHEETING  
A3.0

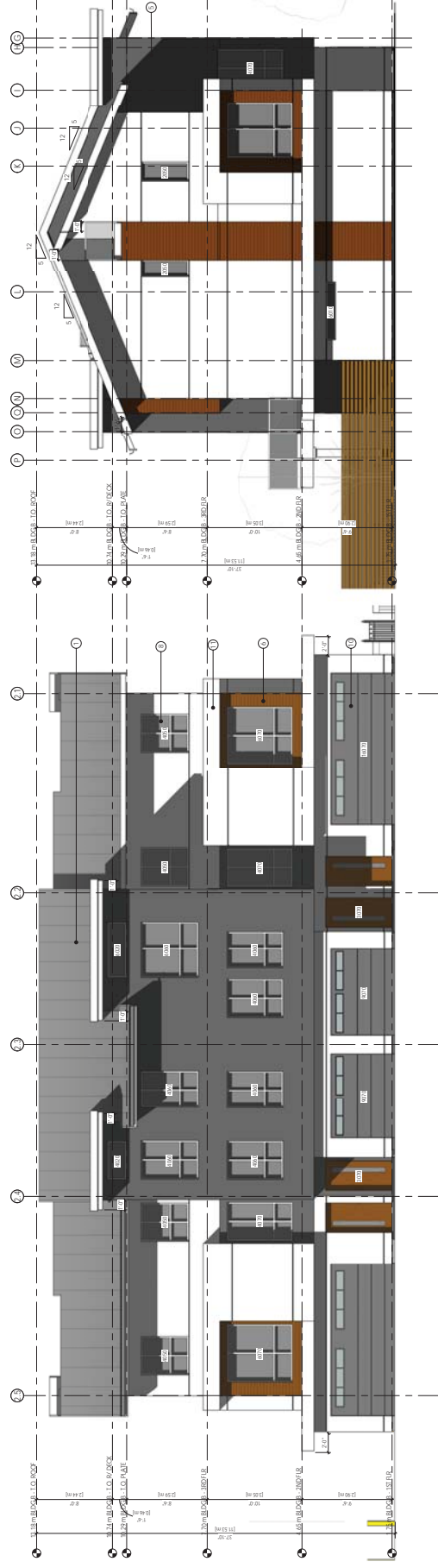

**BLDG B - EAST ELEVATION**  
SCALE: 3/16" = 1'-0"

**MATERIAL LIST**

- 1. STANDING SEAM METAL ROOF
- 2. TOPCHORD ROOF W/ FIBRE FINISHED ALUMINUM GLASSING
- 3. 1x6 CYPRESS W/ FIBRE FINISH
- 4. FRAGBOARD PAINTED BM - WHITE DOVE CC - 17
- 5. HANDED PANEL PAINTED BM - KENDALL CHARCOAL AC-166
- 6. HANDED PANEL PAINTED BM - WHITE DOVE CC - 17
- 7. WALKWAY DOOR BMK PAINTED BM - HERRICK WHITE EXPOSURE
- 8. WALKWAY DOOR BMK PAINTED BM - HERRICK WHITE EXPOSURE
- 9. 304SS WOOD DOOR PAINTED BM - DARK WAINUT CC-1588
- 10. METAL MECHANICAL DOOR AND GARAGE DOOR BM - HERRICK WHITE CC-1603
- 11. WOOD CLAD POST PAINTED BM - CC-17 WHITE DOVE
- 12. GLASS GARAGE W/ METAL RAILING METAL RAILING - PAINTED CHARCOAL

**BLDG B - NORTH ELEVATION**  
SCALE: 3/16" = 1'-0"

**CNCL - 141**

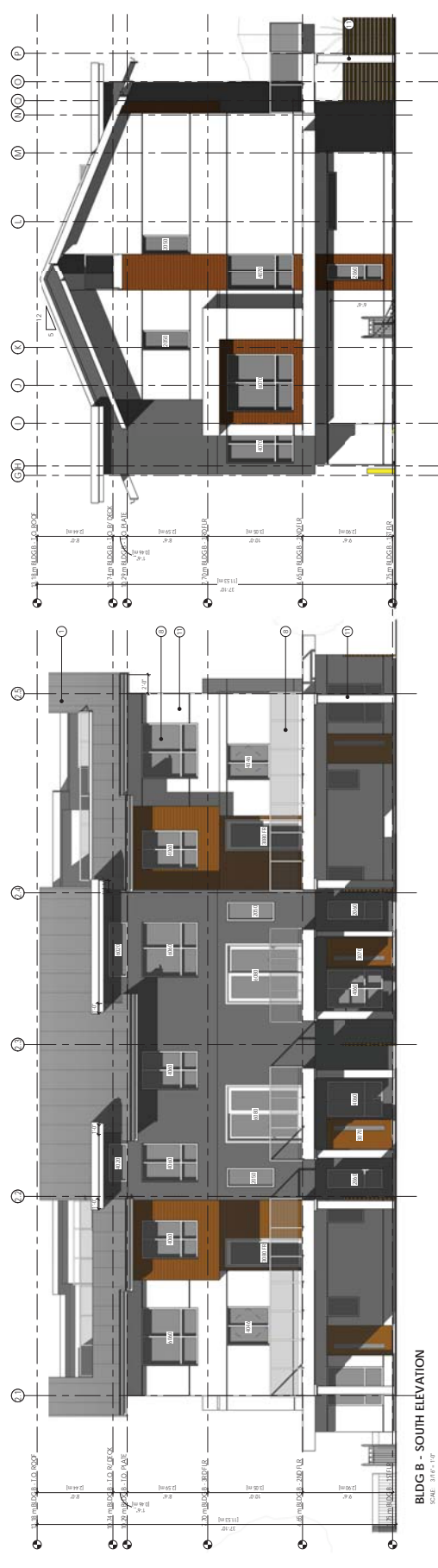

**BLDG B - WEST ELEVATION**  
SCALE: 3/16" = 1'-0"

**BLDG B - SOUTH ELEVATION**  
SCALE: 3/16" = 1'-0"

NO.	DATE	DESCRIPTION
1	JAN 20 2020	REVISED
2	FEB 20 2020	REVISED
3	MAR 20 2020	REVISED
4	APR 20 2020	REVISED
5	MAY 20 2020	REVISED
6	JUN 20 2020	REVISED
7	JUL 20 2020	REVISED
8	AUG 20 2020	REVISED
9	SEP 20 2020	REVISED
10	OCT 20 2020	REVISED
11	NOV 20 2020	REVISED
12	DEC 20 2020	REVISED
13	JAN 21 2021	REVISED
14	FEB 21 2021	REVISED
15	MAR 21 2021	REVISED
16	APR 21 2021	REVISED
17	MAY 21 2021	REVISED
18	JUN 21 2021	REVISED
19	JUL 21 2021	REVISED
20	AUG 21 2021	REVISED
21	SEP 21 2021	REVISED
22	OCT 21 2021	REVISED
23	NOV 21 2021	REVISED
24	DEC 21 2021	REVISED

**GRAQUAL ARCHITECTURE**

1. 604 752 7679  
 2. 1000 WEST BROADWAY  
 3. RICHMOND, BC V6Y 1Y9  
 4. WWW.GRAQUALARCHITECTURE.COM

**FOR REVIEW ONLY**

**PROJECT NAME**  
LONDON PARK TOWNHOUSE DEVELOPMENT

**6520 WILLIAMS ROAD RICHMOND, BC**

**DRAWN BY:** NI / DF  
**SCALE:** AS SHOWN  
**PROJECT NO.:** GA-GT18

**ISSUE #:** 6  
**DATE:** 11/11/2021

COPYRIGHT RESERVED - THIS DRAWING MUST NOT BE REPRODUCED OR TRANSMITTED IN ANY FORM OR BY ANY MEANS, ELECTRONIC OR MECHANICAL, INCLUDING PHOTOCOPYING, RECORDING, OR BY ANY INFORMATION STORAGE AND RETRIEVAL SYSTEM. WITHOUT THE WRITTEN PERMISSION OF GRAQUAL ARCHITECTURE INC. THIS DRAWING IS THE EXCLUSIVE PROPERTY OF GRAQUAL ARCHITECTURE INC. AND CAN BE REPRODUCED OR TRANSMITTED IN ANY FORM OR BY ANY MEANS, ELECTRONIC OR MECHANICAL, INCLUDING PHOTOCOPYING, RECORDING, OR BY ANY INFORMATION STORAGE AND RETRIEVAL SYSTEM. THIS DRAWING IS FOR PERMIT APPLICATION PURPOSES AND NOT INTENDED FOR CONSTRUCTION.

**BLDG B - ELEVATIONS**

**REVISION NO.:** SHEETING  
**A3.1**

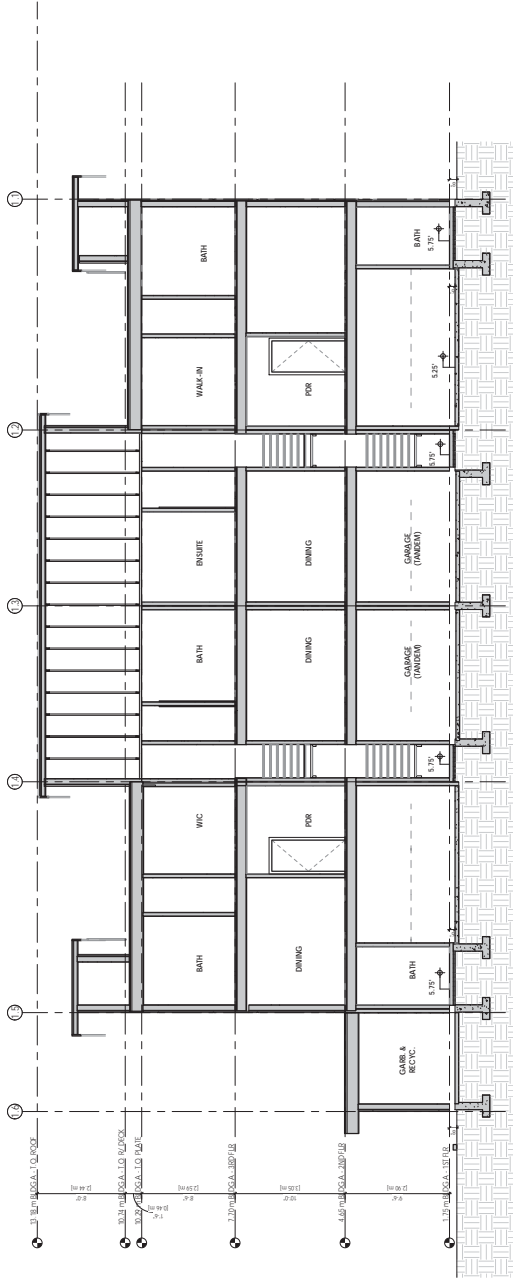

BLDG A - SECTION EW  
SCALE: 3/8" = 1'-0"

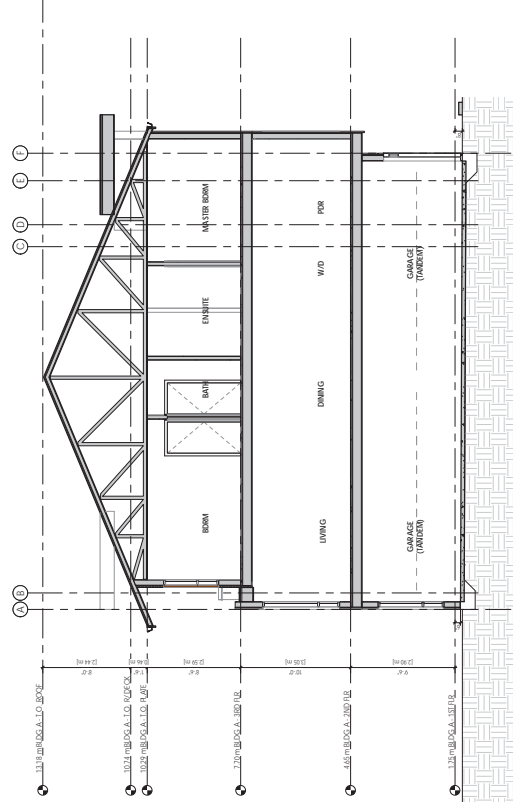

BLDG A - SECTION NS  
SCALE: 3/8" = 1'-0"

NO.	DATE	DESCRIPTION
REVISIONS		
1B	OCT 14, 2020	REVISIONS 1B
1A	OCT 14, 2020	REVISIONS 1A
1C	JUN 29, 2020	BLDG A PLAN AND ELEVATION
1D	MAY 19, 2020	BLDG A PLAN AND ELEVATION
1E	APR 06, 2020	BLDG A PLAN AND ELEVATION
1	JAN 03, 2020	REVISIONS 1
2	OCT 17, 2019	REVISIONS 2
3	OCT 17, 2019	REVISIONS 3
4	JUN 12, 2019	REVISIONS 4
5	JUN 12, 2019	REVISIONS 5
NO.	DATE	DESCRIPTION

**GA** GRABAL ARCHITECTURE INC

1. 604.752.7679  
 2. 100 West Broadway  
 3. 100 West Broadway  
 4. 100 West Broadway  
 5. 100 West Broadway  
 6. 100 West Broadway  
 7. 100 West Broadway  
 8. 100 West Broadway  
 9. 100 West Broadway  
 10. 100 West Broadway

WWW.GRABALARCHITECTURE.COM

FOR REVIEW ONLY

PROJECT NAME:  
**LONDON PARK TOWNHOUSE DEVELOPMENT**

6520 WILLIAMS ROAD  
**RICHMOND, BC**

DRAWN BY: ISSUE #  
 NJ / DF 6

SCALE: PROJECT NO:  
 AS SHOWN GA-GT18

COPYRIGHT RESERVED. THIS DRAWING MUST NOT BE REPRODUCED OR TRANSMITTED IN ANY FORM OR BY ANY MEANS, ELECTRONIC OR MECHANICAL, INCLUDING PHOTOCOPYING, RECORDING, OR BY ANY INFORMATION STORAGE AND RETRIEVAL SYSTEM, WITHOUT THE WRITTEN PERMISSION OF GRABAL ARCHITECTURE INC. THIS DRAWING IS THE EXCLUSIVE PROPERTY OF GRABAL ARCHITECTURE INC. AND CAN BE REPRODUCED OR TRANSMITTED IN ANY FORM OR BY ANY MEANS, ELECTRONIC OR MECHANICAL, INCLUDING PHOTOCOPYING, RECORDING, OR BY ANY INFORMATION STORAGE AND RETRIEVAL SYSTEM, WITHOUT THE WRITTEN PERMISSION OF GRABAL ARCHITECTURE INC.

REVISION NO.	SHEETING
	<b>A4.0</b>

NO.	DATE	DESCRIPTION
<b>REVISIONS</b>		
01	OCT 14, 2020	REVISED 01
02	OCT 14, 2020	REVISED 02
03	OCT 14, 2020	REVISED 03
04	OCT 14, 2020	REVISED 04
05	OCT 14, 2020	REVISED 05
06	OCT 14, 2020	REVISED 06
07	OCT 14, 2020	REVISED 07
08	OCT 14, 2020	REVISED 08
09	OCT 14, 2020	REVISED 09
10	OCT 14, 2020	REVISED 10
11	OCT 14, 2020	REVISED 11
12	OCT 14, 2020	REVISED 12
13	OCT 14, 2020	REVISED 13
14	OCT 14, 2020	REVISED 14
15	OCT 14, 2020	REVISED 15
16	OCT 14, 2020	REVISED 16
17	OCT 14, 2020	REVISED 17
18	OCT 14, 2020	REVISED 18
19	OCT 14, 2020	REVISED 19
20	OCT 14, 2020	REVISED 20
21	OCT 14, 2020	REVISED 21
22	OCT 14, 2020	REVISED 22
23	OCT 14, 2020	REVISED 23
24	OCT 14, 2020	REVISED 24
25	OCT 14, 2020	REVISED 25
26	OCT 14, 2020	REVISED 26
27	OCT 14, 2020	REVISED 27
28	OCT 14, 2020	REVISED 28
29	OCT 14, 2020	REVISED 29
30	OCT 14, 2020	REVISED 30
31	OCT 14, 2020	REVISED 31
32	OCT 14, 2020	REVISED 32
33	OCT 14, 2020	REVISED 33
34	OCT 14, 2020	REVISED 34
35	OCT 14, 2020	REVISED 35
36	OCT 14, 2020	REVISED 36
37	OCT 14, 2020	REVISED 37
38	OCT 14, 2020	REVISED 38
39	OCT 14, 2020	REVISED 39
40	OCT 14, 2020	REVISED 40
41	OCT 14, 2020	REVISED 41
42	OCT 14, 2020	REVISED 42
43	OCT 14, 2020	REVISED 43
44	OCT 14, 2020	REVISED 44
45	OCT 14, 2020	REVISED 45
46	OCT 14, 2020	REVISED 46
47	OCT 14, 2020	REVISED 47
48	OCT 14, 2020	REVISED 48
49	OCT 14, 2020	REVISED 49
50	OCT 14, 2020	REVISED 50
51	OCT 14, 2020	REVISED 51
52	OCT 14, 2020	REVISED 52
53	OCT 14, 2020	REVISED 53
54	OCT 14, 2020	REVISED 54
55	OCT 14, 2020	REVISED 55
56	OCT 14, 2020	REVISED 56
57	OCT 14, 2020	REVISED 57
58	OCT 14, 2020	REVISED 58
59	OCT 14, 2020	REVISED 59
60	OCT 14, 2020	REVISED 60
61	OCT 14, 2020	REVISED 61
62	OCT 14, 2020	REVISED 62
63	OCT 14, 2020	REVISED 63
64	OCT 14, 2020	REVISED 64
65	OCT 14, 2020	REVISED 65
66	OCT 14, 2020	REVISED 66
67	OCT 14, 2020	REVISED 67
68	OCT 14, 2020	REVISED 68
69	OCT 14, 2020	REVISED 69
70	OCT 14, 2020	REVISED 70
71	OCT 14, 2020	REVISED 71
72	OCT 14, 2020	REVISED 72
73	OCT 14, 2020	REVISED 73
74	OCT 14, 2020	REVISED 74
75	OCT 14, 2020	REVISED 75
76	OCT 14, 2020	REVISED 76
77	OCT 14, 2020	REVISED 77
78	OCT 14, 2020	REVISED 78
79	OCT 14, 2020	REVISED 79
80	OCT 14, 2020	REVISED 80
81	OCT 14, 2020	REVISED 81
82	OCT 14, 2020	REVISED 82
83	OCT 14, 2020	REVISED 83
84	OCT 14, 2020	REVISED 84
85	OCT 14, 2020	REVISED 85
86	OCT 14, 2020	REVISED 86
87	OCT 14, 2020	REVISED 87
88	OCT 14, 2020	REVISED 88
89	OCT 14, 2020	REVISED 89
90	OCT 14, 2020	REVISED 90
91	OCT 14, 2020	REVISED 91
92	OCT 14, 2020	REVISED 92
93	OCT 14, 2020	REVISED 93
94	OCT 14, 2020	REVISED 94
95	OCT 14, 2020	REVISED 95
96	OCT 14, 2020	REVISED 96
97	OCT 14, 2020	REVISED 97
98	OCT 14, 2020	REVISED 98
99	OCT 14, 2020	REVISED 99
100	OCT 14, 2020	REVISED 100

GA GRADUAL ARCHITECTURE  
 1. 604.752.7679  
 2. 100 West Broadway  
 3. Richmond, BC V6Y 1P9  
 4. www.gradualarchitecture.com  
 5. www.gradualarchitecture.com

SCALE

FOR REVIEW ONLY

PROJECT NAME  
**LONDON PARK TOWNHOUSE DEVELOPMENT**

6520 WILLIAMS ROAD  
**RICHMOND, BC**

DRAWN BY: NI / DF  
 ISSUE # 6  
 PROJECT NO: GA-GT18  
 SCALE: AS SHOWN

COPYRIGHT RESERVED. THIS DRAWING MUST NOT BE REPRODUCED OR TRANSMITTED IN ANY FORM OR BY ANY MEANS, ELECTRONIC OR MECHANICAL, INCLUDING PHOTOCOPYING, RECORDING, OR BY ANY INFORMATION STORAGE AND RETRIEVAL SYSTEM, WITHOUT THE WRITTEN PERMISSION OF GRADUAL ARCHITECTURE INC. (GAI). THIS DRAWING IS THE EXCLUSIVE PROPERTY OF GAI AND CAN BE REPRODUCED OR TRANSMITTED IN ANY FORM OR BY ANY MEANS, ELECTRONIC OR MECHANICAL, INCLUDING PHOTOCOPYING, RECORDING, OR BY ANY INFORMATION STORAGE AND RETRIEVAL SYSTEM, WITHOUT THE WRITTEN PERMISSION OF GRADUAL ARCHITECTURE INC. THIS DRAWING IS FOR PERMIT APPLICATION PURPOSES AND NOT INTENDED FOR CONSTRUCTION.

SHEET TITLE  
**BLDG B - SECTIONS**

REVISION NO. SHEET NO. **A4.1**

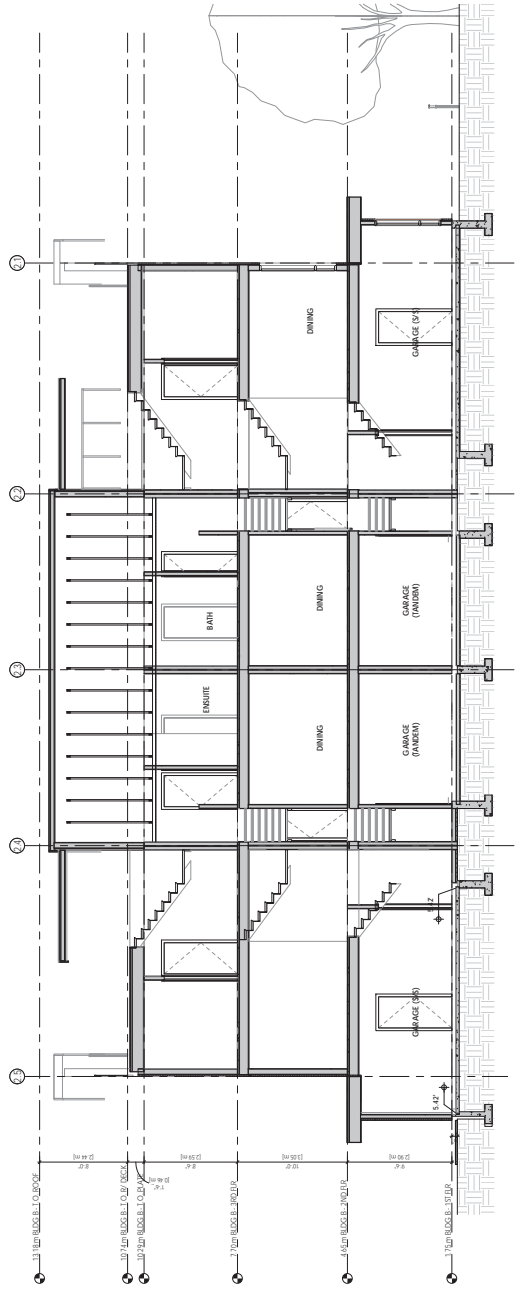

BLDG B - SECTION NS  
 SCALE: 3/8" = 1'-0"

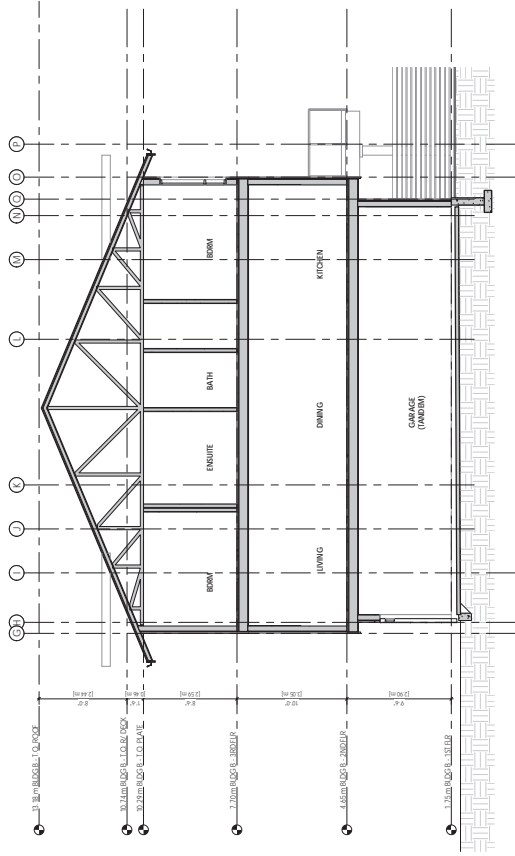

BLDG B - SECTION EW  
 SCALE: 3/8" = 1'-0"

ELECTRICAL OUTLETS,  
BOTH WIRE AND CONDUIT  
AND ALL GROUNDING

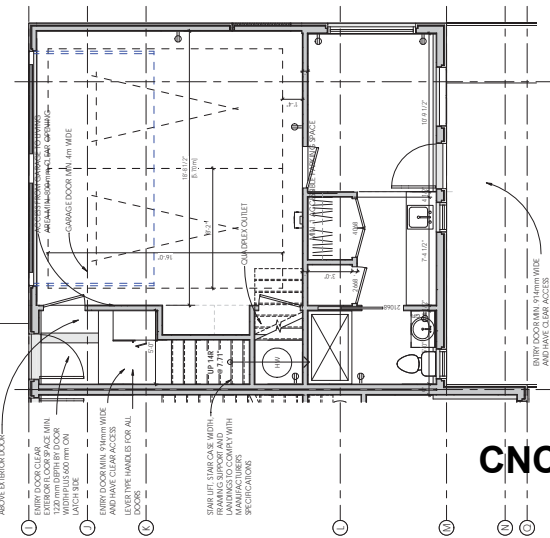

**CNCL - 144**

**UNIT #8 - 1ST FLOOR PLAN**

SCALE: 1/4" = 1'-0"

- NOTES:**
1. ALL INTERIOR WALLS, CEILING AND FLOOR FINISHES SHALL BE AS SHOWN.
  2. UNIT #8 SHALL BE COMPLETED IN ACCORDANCE WITH THE BUILDING CODE.
  3. ALL INTERIOR GARBAGES TO HAVE LEVEL 1 VAPOR CHARGE OUTLETS (LOCATED 200mm TO THE CORNER OF THE ROOM).
  4. UNIT #8 SHALL BE COMPLETED IN ACCORDANCE WITH THE BUILDING CODE.
  5. ALL INTERIOR GARBAGES TO HAVE LEVEL 1 VAPOR CHARGE OUTLETS (LOCATED 200mm TO THE CORNER OF THE ROOM).
  6. PLACEMENT/LOCATION OF ELECTRICAL OUTLETS BEHIND WINDOW BOTTOM OF STAIRWAYS, BEHIND OUTLET ABOVE EXTERIOR DOORS (OUTSIDE AND INSIDE), OUTSIDE FACE OF KITCHEN COUNTER, WITHIN PROXIMITY OF COUNTER, COUNTER UNDER SINK ARE EASILY REMOVED.
  7. FOUR: FLEX OUTLETS IN MASTER BEDROOM, HOME OFFICE, GARAGE, AND RECREATION ROOM.

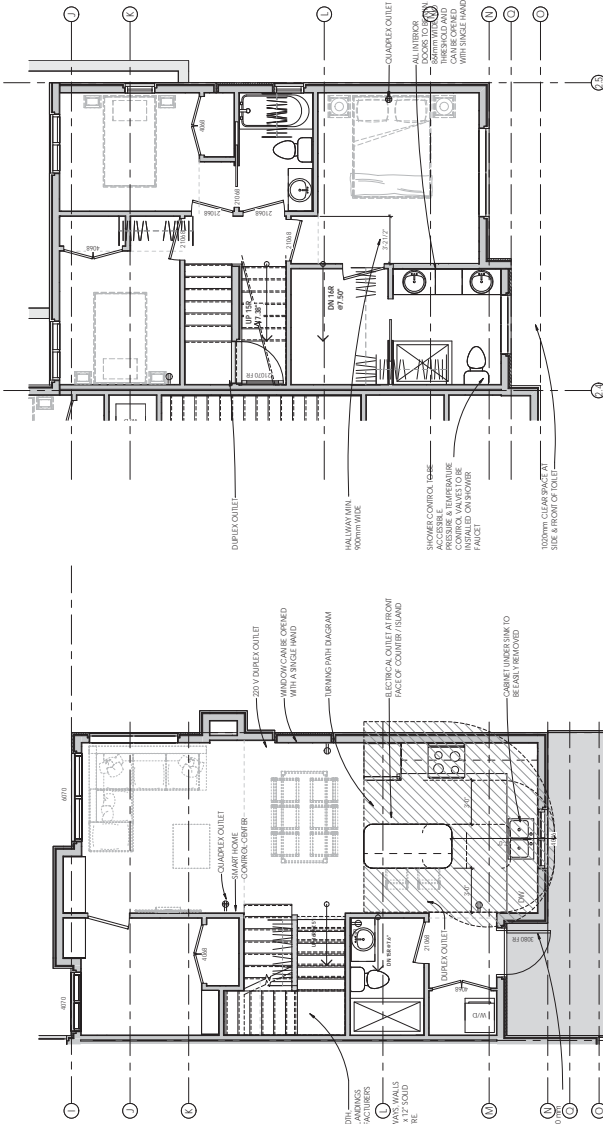

**UNIT #8 - 2ND FLOOR PLAN**

SCALE: 1/4" = 1'-0"

5. DOORS & LOCKWAYS
  - A. WALL BLOCKING OR FIBRE GLASS BAR INSTALLATION AT TOILET, TUB AND SHOWER. REINFORCED WITH 2" x 12" SOLID CONCRETE.
  - B. INTERIOR HANDLING LOCAL DOORS.
6. BATHROOMS
  - A. WALL BLOCKING OR FIBRE GLASS BAR INSTALLATION AT TOILET, TUB AND SHOWER. REINFORCED WITH 2" x 12" SOLID CONCRETE.
  - B. PRESSURE AND TEMPERATURE CONTROL VALVES ARE INSTALLED ON ALL SHOWER FRANCES.
  - C. GARBAGE UNDER SINK AND UNDER SINK TRAYS.
7. FITS
  - A. CLEAR AREA BEHIND UNDER FLOOR WORKSPACE, PLUMBING AND GAS PIPES (IN WALL AND IN FLOOR) LOCATED CLEAR OF UNDER COUNTER AREA OF FLOOR, WORK SPACE STOVE, SINK & REFRIGERATOR (WORK COUNTER). ALL PIPES ARE EASILY REMOVED.
  - B. CABBETS UNDER SINK ARE EASILY REMOVED.
  - C. 150MM USING DIMENSION USING 75MM DIAMETER.

NO.	DATE	DESCRIPTION
1	NOV 14, 2020	REVISED PER COMMENTS
2	NOV 14, 2020	REVISED PER COMMENTS
3	NOV 14, 2020	REVISED PER COMMENTS
4	NOV 14, 2020	REVISED PER COMMENTS
5	NOV 14, 2020	REVISED PER COMMENTS
6	NOV 14, 2020	REVISED PER COMMENTS
7	NOV 14, 2020	REVISED PER COMMENTS
8	NOV 14, 2020	REVISED PER COMMENTS
9	NOV 14, 2020	REVISED PER COMMENTS
10	NOV 14, 2020	REVISED PER COMMENTS
11	NOV 14, 2020	REVISED PER COMMENTS
12	NOV 14, 2020	REVISED PER COMMENTS
13	NOV 14, 2020	REVISED PER COMMENTS
14	NOV 14, 2020	REVISED PER COMMENTS
15	NOV 14, 2020	REVISED PER COMMENTS
16	NOV 14, 2020	REVISED PER COMMENTS
17	NOV 14, 2020	REVISED PER COMMENTS
18	NOV 14, 2020	REVISED PER COMMENTS
19	NOV 14, 2020	REVISED PER COMMENTS
20	NOV 14, 2020	REVISED PER COMMENTS
21	NOV 14, 2020	REVISED PER COMMENTS
22	NOV 14, 2020	REVISED PER COMMENTS
23	NOV 14, 2020	REVISED PER COMMENTS
24	NOV 14, 2020	REVISED PER COMMENTS
25	NOV 14, 2020	REVISED PER COMMENTS
26	NOV 14, 2020	REVISED PER COMMENTS
27	NOV 14, 2020	REVISED PER COMMENTS
28	NOV 14, 2020	REVISED PER COMMENTS
29	NOV 14, 2020	REVISED PER COMMENTS
30	NOV 14, 2020	REVISED PER COMMENTS
31	NOV 14, 2020	REVISED PER COMMENTS
32	NOV 14, 2020	REVISED PER COMMENTS
33	NOV 14, 2020	REVISED PER COMMENTS
34	NOV 14, 2020	REVISED PER COMMENTS
35	NOV 14, 2020	REVISED PER COMMENTS
36	NOV 14, 2020	REVISED PER COMMENTS
37	NOV 14, 2020	REVISED PER COMMENTS
38	NOV 14, 2020	REVISED PER COMMENTS
39	NOV 14, 2020	REVISED PER COMMENTS
40	NOV 14, 2020	REVISED PER COMMENTS
41	NOV 14, 2020	REVISED PER COMMENTS
42	NOV 14, 2020	REVISED PER COMMENTS
43	NOV 14, 2020	REVISED PER COMMENTS
44	NOV 14, 2020	REVISED PER COMMENTS
45	NOV 14, 2020	REVISED PER COMMENTS
46	NOV 14, 2020	REVISED PER COMMENTS
47	NOV 14, 2020	REVISED PER COMMENTS
48	NOV 14, 2020	REVISED PER COMMENTS
49	NOV 14, 2020	REVISED PER COMMENTS
50	NOV 14, 2020	REVISED PER COMMENTS

**GA ARCHITECTURE**

1. 604 752 7679  
 2. 1000 WEST BROADWAY  
 3. RICHMOND, BC V6Y 1Y9  
 4. WWW.GAARCHITECTURE.COM

**FOR REVIEW ONLY**

PROJECT NAME: LONDON PARK TOWNHOUSE DEVELOPMENT

6520 WILLIAMS ROAD RICHMOND, BC

DRAWN BY: NI / DF ISSUE # 6

SCALE: AS SHOWN PROJECT NO: GA-GT18

COPYRIGHT RESERVED. THIS DRAWING MUST NOT BE REPRODUCED OR TRANSMITTED IN ANY FORM OR BY ANY MEANS, ELECTRONIC OR MECHANICAL, INCLUDING PHOTOCOPYING, RECORDING, OR BY ANY INFORMATION STORAGE AND RETRIEVAL SYSTEM, WITHOUT THE WRITTEN PERMISSION OF GA ARCHITECTURE INC. THIS DRAWING IS THE EXCLUSIVE PROPERTY OF GA AND CAN BE REPRODUCED OR TRANSMITTED IN ANY FORM OR BY ANY MEANS, ELECTRONIC OR MECHANICAL, INCLUDING PHOTOCOPYING, RECORDING, OR BY ANY INFORMATION STORAGE AND RETRIEVAL SYSTEM, WITHOUT THE WRITTEN PERMISSION OF GA ARCHITECTURE INC. THIS DRAWING IS FOR PERMIT APPLICATION PURPOSES AND NOT INTENDED FOR CONSTRUCTION.

**UNIT #8 - DETAILED PLANS**

REVISION NO	SHEETING
	<b>A5.0</b>



SCALE:

**FURNITURE:**



MAGLIN BENCH - MIBERGA Metal  
BLACK COLOR-MATTE FINISH  
POWDER COATED



MAGLIN BENCH - MIBERGA Metal  
BLACK COLOR-MATTE FINISH  
POWDER COATED

NOTE: ALL FURNITURE TO BE MOUNTED AS PER MANUFACTURER SPECIFICATIONS



Play equipment by Jambett  
LA-10006 (Eco-mobile\_sur\_resorts) JS-15199-A

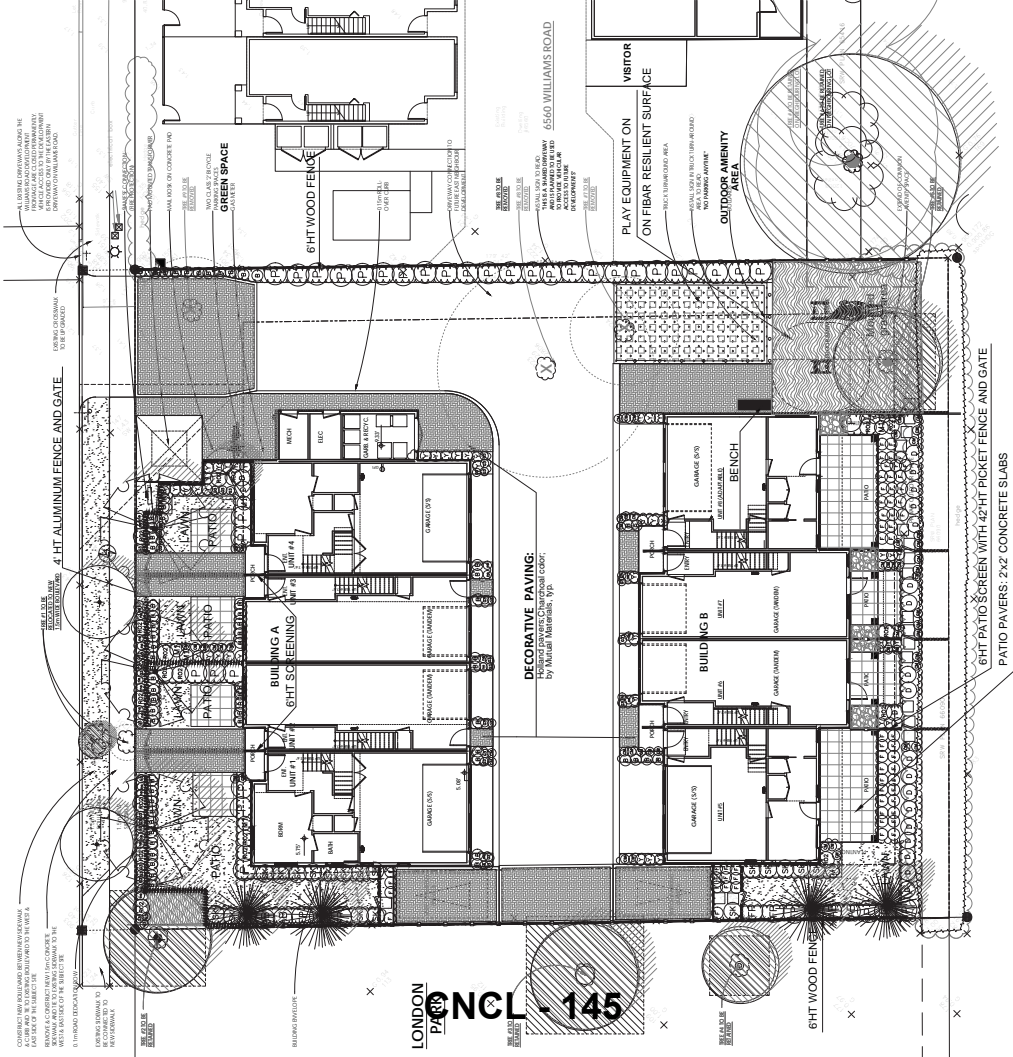

**LONDON PLAN - 145**

PLANT SCHEDULE		COMMON NAME	PLANTED SIZE / REMARKS
1	3	RED SUNSET MAPLE	300 CAL, 2M STD, 84B
2	4	RED SUNSET MAPLE	4.0M HT 84B
3	5	RED SUNSET MAPLE	4.0M HT 84B
4	6	RED SUNSET MAPLE	4.0M HT 84B
5	7	RED SUNSET MAPLE	4.0M HT 84B
6	8	RED SUNSET MAPLE	4.0M HT 84B
7	9	RED SUNSET MAPLE	4.0M HT 84B
8	10	RED SUNSET MAPLE	4.0M HT 84B
9	11	RED SUNSET MAPLE	4.0M HT 84B
10	12	RED SUNSET MAPLE	4.0M HT 84B
11	13	RED SUNSET MAPLE	4.0M HT 84B
12	14	RED SUNSET MAPLE	4.0M HT 84B
13	15	RED SUNSET MAPLE	4.0M HT 84B
14	16	RED SUNSET MAPLE	4.0M HT 84B
15	17	RED SUNSET MAPLE	4.0M HT 84B
16	18	RED SUNSET MAPLE	4.0M HT 84B
17	19	RED SUNSET MAPLE	4.0M HT 84B
18	20	RED SUNSET MAPLE	4.0M HT 84B
19	21	RED SUNSET MAPLE	4.0M HT 84B
20	22	RED SUNSET MAPLE	4.0M HT 84B
21	23	RED SUNSET MAPLE	4.0M HT 84B
22	24	RED SUNSET MAPLE	4.0M HT 84B
23	25	RED SUNSET MAPLE	4.0M HT 84B
24	26	RED SUNSET MAPLE	4.0M HT 84B
25	27	RED SUNSET MAPLE	4.0M HT 84B
26	28	RED SUNSET MAPLE	4.0M HT 84B
27	29	RED SUNSET MAPLE	4.0M HT 84B
28	30	RED SUNSET MAPLE	4.0M HT 84B
29	31	RED SUNSET MAPLE	4.0M HT 84B
30	32	RED SUNSET MAPLE	4.0M HT 84B
31	33	RED SUNSET MAPLE	4.0M HT 84B
32	34	RED SUNSET MAPLE	4.0M HT 84B
33	35	RED SUNSET MAPLE	4.0M HT 84B
34	36	RED SUNSET MAPLE	4.0M HT 84B
35	37	RED SUNSET MAPLE	4.0M HT 84B
36	38	RED SUNSET MAPLE	4.0M HT 84B
37	39	RED SUNSET MAPLE	4.0M HT 84B
38	40	RED SUNSET MAPLE	4.0M HT 84B
39	41	RED SUNSET MAPLE	4.0M HT 84B
40	42	RED SUNSET MAPLE	4.0M HT 84B
41	43	RED SUNSET MAPLE	4.0M HT 84B
42	44	RED SUNSET MAPLE	4.0M HT 84B
43	45	RED SUNSET MAPLE	4.0M HT 84B
44	46	RED SUNSET MAPLE	4.0M HT 84B
45	47	RED SUNSET MAPLE	4.0M HT 84B
46	48	RED SUNSET MAPLE	4.0M HT 84B
47	49	RED SUNSET MAPLE	4.0M HT 84B
48	50	RED SUNSET MAPLE	4.0M HT 84B
49	51	RED SUNSET MAPLE	4.0M HT 84B
50	52	RED SUNSET MAPLE	4.0M HT 84B
51	53	RED SUNSET MAPLE	4.0M HT 84B
52	54	RED SUNSET MAPLE	4.0M HT 84B
53	55	RED SUNSET MAPLE	4.0M HT 84B
54	56	RED SUNSET MAPLE	4.0M HT 84B
55	57	RED SUNSET MAPLE	4.0M HT 84B
56	58	RED SUNSET MAPLE	4.0M HT 84B
57	59	RED SUNSET MAPLE	4.0M HT 84B
58	60	RED SUNSET MAPLE	4.0M HT 84B
59	61	RED SUNSET MAPLE	4.0M HT 84B
60	62	RED SUNSET MAPLE	4.0M HT 84B
61	63	RED SUNSET MAPLE	4.0M HT 84B
62	64	RED SUNSET MAPLE	4.0M HT 84B
63	65	RED SUNSET MAPLE	4.0M HT 84B
64	66	RED SUNSET MAPLE	4.0M HT 84B
65	67	RED SUNSET MAPLE	4.0M HT 84B
66	68	RED SUNSET MAPLE	4.0M HT 84B
67	69	RED SUNSET MAPLE	4.0M HT 84B
68	70	RED SUNSET MAPLE	4.0M HT 84B
69	71	RED SUNSET MAPLE	4.0M HT 84B
70	72	RED SUNSET MAPLE	4.0M HT 84B
71	73	RED SUNSET MAPLE	4.0M HT 84B
72	74	RED SUNSET MAPLE	4.0M HT 84B
73	75	RED SUNSET MAPLE	4.0M HT 84B
74	76	RED SUNSET MAPLE	4.0M HT 84B
75	77	RED SUNSET MAPLE	4.0M HT 84B
76	78	RED SUNSET MAPLE	4.0M HT 84B
77	79	RED SUNSET MAPLE	4.0M HT 84B
78	80	RED SUNSET MAPLE	4.0M HT 84B
79	81	RED SUNSET MAPLE	4.0M HT 84B
80	82	RED SUNSET MAPLE	4.0M HT 84B
81	83	RED SUNSET MAPLE	4.0M HT 84B
82	84	RED SUNSET MAPLE	4.0M HT 84B
83	85	RED SUNSET MAPLE	4.0M HT 84B
84	86	RED SUNSET MAPLE	4.0M HT 84B
85	87	RED SUNSET MAPLE	4.0M HT 84B
86	88	RED SUNSET MAPLE	4.0M HT 84B
87	89	RED SUNSET MAPLE	4.0M HT 84B
88	90	RED SUNSET MAPLE	4.0M HT 84B
89	91	RED SUNSET MAPLE	4.0M HT 84B
90	92	RED SUNSET MAPLE	4.0M HT 84B
91	93	RED SUNSET MAPLE	4.0M HT 84B
92	94	RED SUNSET MAPLE	4.0M HT 84B
93	95	RED SUNSET MAPLE	4.0M HT 84B
94	96	RED SUNSET MAPLE	4.0M HT 84B
95	97	RED SUNSET MAPLE	4.0M HT 84B
96	98	RED SUNSET MAPLE	4.0M HT 84B
97	99	RED SUNSET MAPLE	4.0M HT 84B
98	100	RED SUNSET MAPLE	4.0M HT 84B

PLANT SCHEDULE		COMMON NAME	PLANTED SIZE / REMARKS
1	1	STREET TREE	TYPE AND LOCATION BY CITY
2	2	STREET TREE	TYPE AND LOCATION BY CITY
3	3	STREET TREE	TYPE AND LOCATION BY CITY
4	4	STREET TREE	TYPE AND LOCATION BY CITY
5	5	STREET TREE	TYPE AND LOCATION BY CITY
6	6	STREET TREE	TYPE AND LOCATION BY CITY
7	7	STREET TREE	TYPE AND LOCATION BY CITY
8	8	STREET TREE	TYPE AND LOCATION BY CITY
9	9	STREET TREE	TYPE AND LOCATION BY CITY
10	10	STREET TREE	TYPE AND LOCATION BY CITY
11	11	STREET TREE	TYPE AND LOCATION BY CITY
12	12	STREET TREE	TYPE AND LOCATION BY CITY
13	13	STREET TREE	TYPE AND LOCATION BY CITY
14	14	STREET TREE	TYPE AND LOCATION BY CITY
15	15	STREET TREE	TYPE AND LOCATION BY CITY
16	16	STREET TREE	TYPE AND LOCATION BY CITY
17	17	STREET TREE	TYPE AND LOCATION BY CITY
18	18	STREET TREE	TYPE AND LOCATION BY CITY
19	19	STREET TREE	TYPE AND LOCATION BY CITY
20	20	STREET TREE	TYPE AND LOCATION BY CITY
21	21	STREET TREE	TYPE AND LOCATION BY CITY
22	22	STREET TREE	TYPE AND LOCATION BY CITY
23	23	STREET TREE	TYPE AND LOCATION BY CITY
24	24	STREET TREE	TYPE AND LOCATION BY CITY
25	25	STREET TREE	TYPE AND LOCATION BY CITY
26	26	STREET TREE	TYPE AND LOCATION BY CITY
27	27	STREET TREE	TYPE AND LOCATION BY CITY
28	28	STREET TREE	TYPE AND LOCATION BY CITY
29	29	STREET TREE	TYPE AND LOCATION BY CITY
30	30	STREET TREE	TYPE AND LOCATION BY CITY
31	31	STREET TREE	TYPE AND LOCATION BY CITY
32	32	STREET TREE	TYPE AND LOCATION BY CITY
33	33	STREET TREE	TYPE AND LOCATION BY CITY
34	34	STREET TREE	TYPE AND LOCATION BY CITY
35	35	STREET TREE	TYPE AND LOCATION BY CITY
36	36	STREET TREE	TYPE AND LOCATION BY CITY
37	37	STREET TREE	TYPE AND LOCATION BY CITY
38	38	STREET TREE	TYPE AND LOCATION BY CITY
39	39	STREET TREE	TYPE AND LOCATION BY CITY
40	40	STREET TREE	TYPE AND LOCATION BY CITY
41	41	STREET TREE	TYPE AND LOCATION BY CITY
42	42	STREET TREE	TYPE AND LOCATION BY CITY
43	43	STREET TREE	TYPE AND LOCATION BY CITY
44	44	STREET TREE	TYPE AND LOCATION BY CITY
45	45	STREET TREE	TYPE AND LOCATION BY CITY
46	46	STREET TREE	TYPE AND LOCATION BY CITY
47	47	STREET TREE	TYPE AND LOCATION BY CITY
48	48	STREET TREE	TYPE AND LOCATION BY CITY
49	49	STREET TREE	TYPE AND LOCATION BY CITY
50	50	STREET TREE	TYPE AND LOCATION BY CITY







**West Area Tree Retention & Removal Plan, Scale 1/16" = 1'**

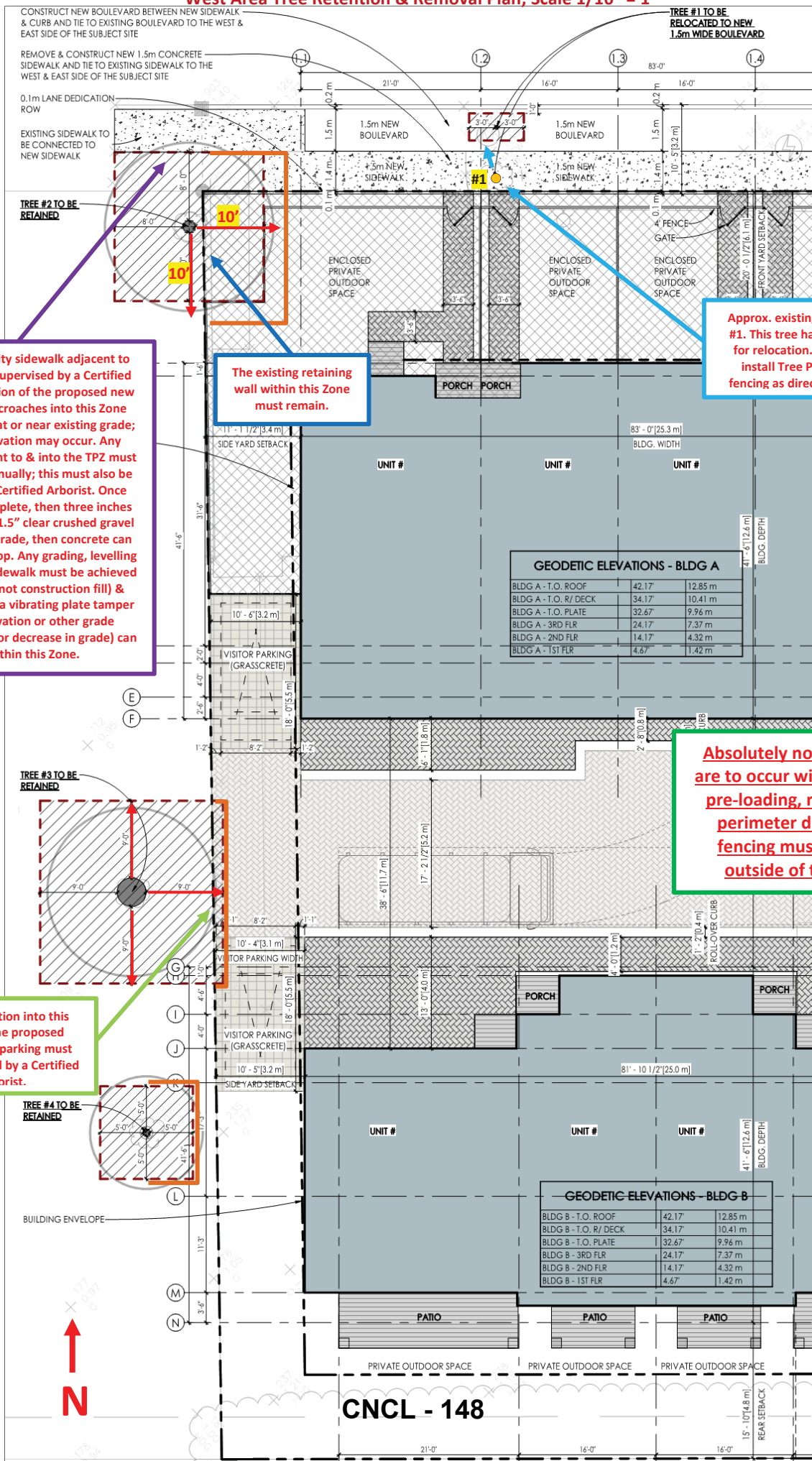

CONSTRUCT NEW BOULEVARD BETWEEN NEW SIDEWALK & CURB AND TIE TO EXISTING BOULEVARD TO THE WEST & EAST SIDE OF THE SUBJECT SITE

REMOVE & CONSTRUCT NEW 1.5m CONCRETE SIDEWALK AND TIE TO EXISTING SIDEWALK TO THE WEST & EAST SIDE OF THE SUBJECT SITE

0.1m LANE DEDICATION ROW

EXISTING SIDEWALK TO BE CONNECTED TO NEW SIDEWALK

**TREE #1 TO BE RELOCATED TO NEW 1.5m WIDE BOULEVARD**

**TREE #2 TO BE RETAINED**

**TREE #3 TO BE RETAINED**

**TREE #4 TO BE RETAINED**

Removal of the City sidewalk adjacent to the TPZ must be supervised by a Certified Arborist. The portion of the proposed new sidewalk that encroaches into this Zone must be installed at or near existing grade; no further excavation may occur. Any excavation adjacent to & into the TPZ must be performed manually; this must also be supervised by a Certified Arborist. Once excavation is complete, then three inches (or more) of 3/4" - 1.5" clear crushed gravel can be placed at grade, then concrete can be installed over top. Any grading, levelling & sloping of the sidewalk must be achieved by using gravel (not construction fill) & compacted using (a vibrating plate tamper only); no excavation or other grade changes (increase or decrease in grade) can occur within this Zone.

The existing retaining wall within this Zone must remain.

Approx. existing location of Tree #1. This tree has been proposed for relocation. Relocate tree & install Tree Protection Zone fencing as directed by City Staff.

Absolutely no grade changes are to occur within any TPZ; all pre-loading, retaining walls, perimeter drainage & silt fencing must be installed outside of these Zones.

Any excavation into this Zone for the proposed driveway & parking must be supervised by a Certified Arborist.

**GEODETIC ELEVATIONS - BLDG A**

BLDG A - T.O. ROOF	42.17	12.85 m
BLDG A - T.O. R/ DECK	34.17	10.41 m
BLDG A - T.O. PLATE	32.67	9.96 m
BLDG A - 3RD FLR	24.17	7.37 m
BLDG A - 2ND FLR	14.17	4.32 m
BLDG A - 1ST FLR	4.67	1.42 m

**GEODETIC ELEVATIONS - BLDG B**

BLDG B - T.O. ROOF	42.17	12.85 m
BLDG B - T.O. R/ DECK	34.17	10.41 m
BLDG B - T.O. PLATE	32.67	9.96 m
BLDG B - 3RD FLR	24.17	7.37 m
BLDG B - 2ND FLR	14.17	4.32 m
BLDG B - 1ST FLR	4.67	1.42 m

**CNCL - 148**



**East Area Tree Retention & Removal Plan, Scale 1/16" = 1'**

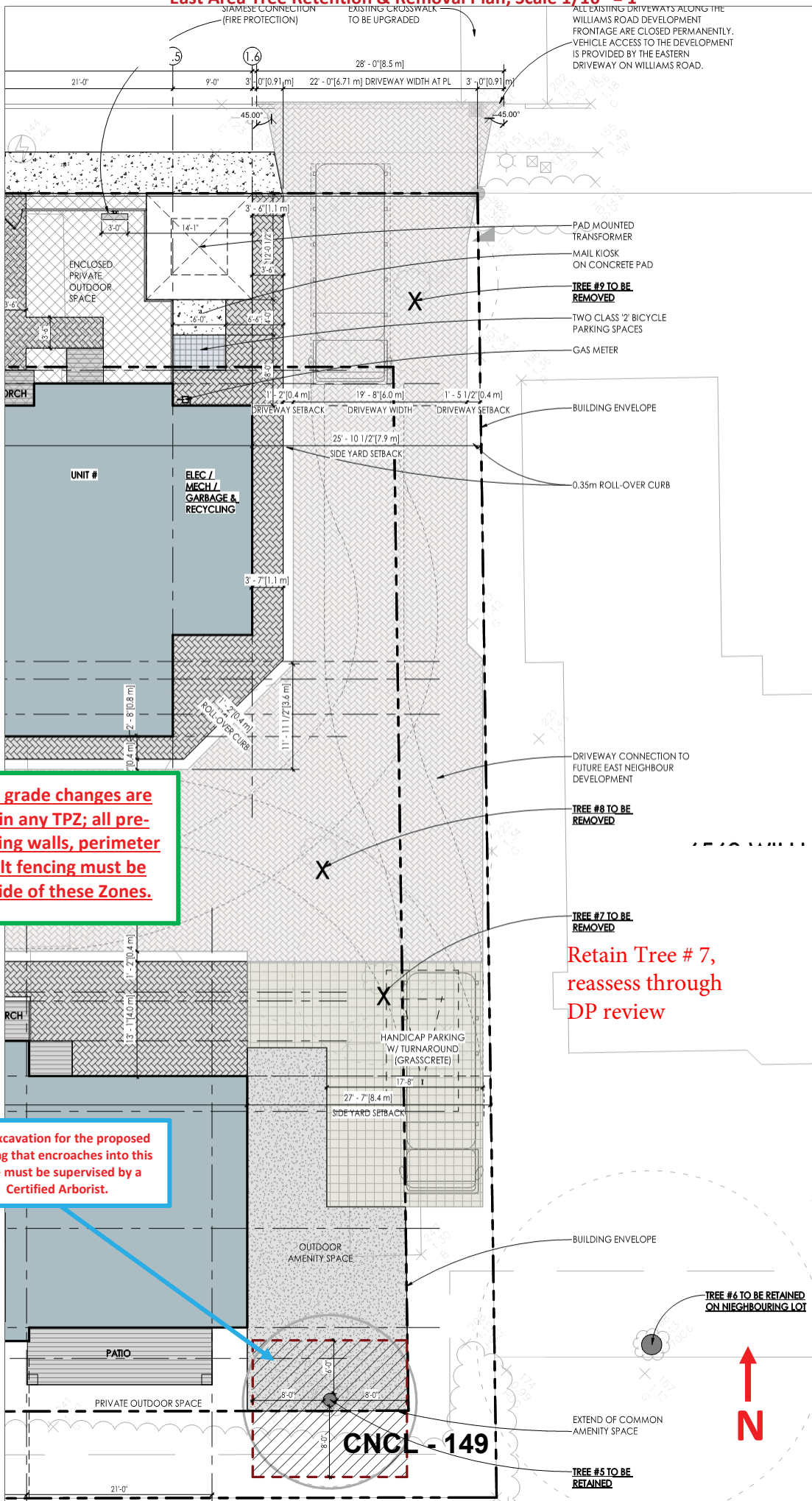

**Absolutely no grade changes are to occur within any TPZ; all pre-loading, retaining walls, perimeter drainage & silt fencing must be installed outside of these Zones.**

**Any excavation for the proposed building that encroaches into this Zone must be supervised by a Certified Arborist.**

**Retain Tree # 7, reassess through DP review**

**CNCL - 149**



**Address:** 6520 Williams Road

**File No.:** RZ 17-792242

**Prior to final adoption of Richmond Zoning Bylaw 8500, Amendment Bylaw 10224, the developer is required to complete the following:**

1. 0.1 road dedication along the entire Williams Road frontage.
2. Consolidation of all the lots into one development parcel (which will require the demolition of the existing dwellings).
3. Submission of a Contract entered into between the applicant and a Certified Arborist for supervision of any on-site works conducted within the tree protection zone of the trees to be retained. The Contract should include the scope of work to be undertaken, including: the proposed number of site monitoring inspections, and a provision for the Arborist to submit a post-construction assessment report to the City for review.
4. Submission of a Tree Survival Security to the City in the amount of \$35,000 for the five trees to be retained (\$5,000 for each of Tree # 1, 3, and 4; \$10,000 for Tree # 2; and \$10,000 for Tree # 5). This security should be increased to \$45,000 if Tree # 7 is retained. Tree # 7 is not to be removed until after the Development Permit is issued.
5. Installation of appropriate tree protection fencing around all trees to be retained as part of the development prior to any construction activities, including building demolition, occurring on-site.
6. Registration of a flood indemnity covenant on title (Area A).
7. Registration of a cross-access easement, statutory right-of-way, and/or other legal agreements or measures, as determined to the satisfaction of the Director of Development, over the internal drive-aisle in favour of future developments to the east, including the installation of way-finding and other appropriate signage on the subject property, and requiring a covenant that the owner provide written notification of this through the disclosure statement to all initial purchasers, provide an acknowledgement of the same in all purchase and sale agreements, and erect signage in the initial sales centre advising purchasers of the potential for these impacts.
8. Contribution of \$1,769 per dwelling unit (e.g. \$14,152) in-lieu of on-site indoor amenity space to go towards development of City facilities.
9. City acceptance of the developer's offer to voluntarily contribute \$8.50 per buildable square foot (e.g. \$90,285) to the City's affordable housing fund.
10. Registration of a legal agreement on title prohibiting the conversion of the tandem parking area into habitable space.
11. Contribution of \$6,000 for upgrades to the existing pedestrian crossing at Williams Road and Sheridan Road.
12. The submission and processing of a Development Permit\* completed to a level deemed acceptable by the Director of Development.

**Prior to a Development Permit\* being forwarded to the Development Permit Panel for consideration, the developer is required to:**

1. Submission of a Landscape Plan, prepared by a Registered Landscape Architect, to the satisfaction of the Director of Development, and a cost estimate provided by the Landscape Architect, including installation costs. The Landscape Plan should:
  - comply with the guidelines of the OCP's Arterial Road Policy and should not include hedges along the front property line;
  - include a mix of coniferous and deciduous trees;
  - include the dimensions of tree protection fencing as illustrated on the Tree Retention Plan attached to this report; and
  - include the 6 required replacement trees with the following minimum sizes:

No. of Replacement Trees	Minimum Caliper of Deciduous Tree	Minimum Height of Coniferous Tree
4	8 cm	4 m
2	6 cm	3.5 m

If required replacement trees cannot be accommodated on-site, a cash-in-lieu contribution in the amount of \$750/tree to the City's Tree Compensation Fund for off-site planting is required.

2. Complete a proposed townhouse energy efficiency report and recommendations prepared by a Certified Energy Advisor which demonstrates how the proposed construction will meet or exceed the required townhouse energy efficiency standards (BC Energy Step Code Step 3 or better), in compliance with the City's Official Community Plan.

**Prior to a Development Permit\* being forwarded to Council for consideration, the development must complete the following requirements:**

1. Submission of a Landscape Security based on the cost estimate provided by the Landscape Architect plus a 10% contingency.

**Prior to Building Permit\* Issuance, the developer must complete the following requirements:**

1. Submission of a Construction Parking and Traffic Management Plan to the Transportation Department. Management Plan shall include location for parking for services, deliveries, workers, loading, application for any lane closures, and proper construction traffic controls as per Traffic Control Manual for works on Roadways (by Ministry of Transportation) and MMCD Traffic Regulation Section 01570.
2. Incorporation of accessibility measures in Building Permit (BP) plans as determined via the Rezoning and/or Development Permit processes.
3. Obtain a Building Permit (BP) for any construction hoarding. If construction hoarding is required to temporarily occupy a public street, the air space above a public street, or any part thereof, additional City approvals and associated fees may be required as part of the Building Permit. For additional information, contact the Building Approvals Department at 604-276-4285.
4. Enter into a Servicing Agreement\* for the design and construction of engineering infrastructure improvements. A Letter of Credit or cash security for the value of the Service Agreement works, as determined by the City, will be required as part of entering into the Servicing Agreement. Works include, but may not be limited to:

**Water Works:**

- a) Using the OCP Model, there is 449.00 L/s of water available at a 20 psi residual at the Williams Road frontage. Based on your proposed development, your site requires a minimum fire flow of 220.00 L/s.
- b) The Developer is required to:
  - i) Submit Fire Underwriter Survey (FUS) or International Organization for Standardization (ISO) fire flow calculations to confirm development has adequate fire flow for onsite fire protection. Calculations must be signed and sealed by a Professional Engineer and be based on Building Permit Stage building designs.
  - ii) Obtain approval from Richmond Fire Rescue for all fire hydrant locations, relocations, and removals, as required.
  - iii) Provide a right-of-way for the water meter. Minimum right-of-way dimensions to be the size of the meter box (from the City of Richmond supplementary specifications) + any appurtenances (for example, the bypass on W2o-SD) + 0.5 m on all sides. Exact right-of-way dimensions to be finalized during the building permit process (or via the servicing agreement process, if one is required).
- c) At Developer's cost, the City is to:
  - i) Cut, cap, and remove the existing water service connection and meter.
  - ii) Install a new water service connection, complete with meter and meter box, sized for the proposed development.

**Storm Sewer Works:**



**Address:** 6520 Williams Road

**File No.:** RZ 17-792242

**Prior to final adoption of Richmond Zoning Bylaw 8500, Amendment Bylaw 10224, the developer is required to complete the following:**

1. 0.1 road dedication along the entire Williams Road frontage.
2. Consolidation of all the lots into one development parcel (which will require the demolition of the existing dwellings).
3. Submission of a Contract entered into between the applicant and a Certified Arborist for supervision of any on-site works conducted within the tree protection zone of the trees to be retained. The Contract should include the scope of work to be undertaken, including: the proposed number of site monitoring inspections, and a provision for the Arborist to submit a post-construction assessment report to the City for review.
4. Submission of a Tree Survival Security to the City in the amount of \$35,000 for the five trees to be retained (\$5,000 for each of Tree # 1, 3, and 4; \$10,000 for Tree # 2; and \$10,000 for Tree # 5). This security should be increased to \$45,000 if Tree # 7 is retained. Tree # 7 is not to be removed until after the Development Permit is issued.
5. Installation of appropriate tree protection fencing around all trees to be retained as part of the development prior to any construction activities, including building demolition, occurring on-site.
6. Registration of a flood indemnity covenant on title (Area A).
7. Registration of a cross-access easement, statutory right-of-way, and/or other legal agreements or measures, as determined to the satisfaction of the Director of Development, over the internal drive-aisle in favour of future developments to the east, including the installation of way-finding and other appropriate signage on the subject property, and requiring a covenant that the owner provide written notification of this through the disclosure statement to all initial purchasers, provide an acknowledgement of the same in all purchase and sale agreements, and erect signage in the initial sales centre advising purchasers of the potential for these impacts.
8. Contribution of \$1,769 per dwelling unit (e.g. \$14,152) in-lieu of on-site indoor amenity space to go towards development of City facilities.
9. City acceptance of the developer's offer to voluntarily contribute \$8.50 per buildable square foot (e.g. \$90,285) to the City's affordable housing fund.
10. Registration of a legal agreement on title prohibiting the conversion of the tandem parking area into habitable space.
11. Contribution of \$6,000 for upgrades to the existing pedestrian crossing at Williams Road and Sheridan Road.
12. The submission and processing of a Development Permit\* completed to a level deemed acceptable by the Director of Development.

**Prior to a Development Permit\* being forwarded to the Development Permit Panel for consideration, the developer is required to:**

1. Submission of a Landscape Plan, prepared by a Registered Landscape Architect, to the satisfaction of the Director of Development, and a cost estimate provided by the Landscape Architect, including installation costs. The Landscape Plan should:
  - comply with the guidelines of the OCP's Arterial Road Policy and should not include hedges along the front property line;
  - include a mix of coniferous and deciduous trees;
  - include the dimensions of tree protection fencing as illustrated on the Tree Retention Plan attached to this report; and
  - include the 6 required replacement trees with the following minimum sizes:

No. of Replacement Trees	Minimum Caliper of Deciduous Tree	Minimum Height of Coniferous Tree
4	8 cm	4 m
2	6 cm	3.5 m

If required replacement trees cannot be accommodated on-site, a cash-in-lieu contribution in the amount of \$750/tree to the City's Tree Compensation Fund for off-site planting is required.

2. Complete a proposed townhouse energy efficiency report and recommendations prepared by a Certified Energy Advisor which demonstrates how the proposed construction will meet or exceed the required townhouse energy efficiency standards (BC Energy Step Code Step 3 or better), in compliance with the City's Official Community Plan.

**Prior to a Development Permit\* being forwarded to Council for consideration, the development must complete the following requirements:**

1. Submission of a Landscape Security based on the cost estimate provided by the Landscape Architect plus a 10% contingency.

**Prior to Building Permit\* Issuance, the developer must complete the following requirements:**

1. Submission of a Construction Parking and Traffic Management Plan to the Transportation Department. Management Plan shall include location for parking for services, deliveries, workers, loading, application for any lane closures, and proper construction traffic controls as per Traffic Control Manual for works on Roadways (by Ministry of Transportation) and MMCD Traffic Regulation Section 01570.
2. Incorporation of accessibility measures in Building Permit (BP) plans as determined via the Rezoning and/or Development Permit processes.
3. Obtain a Building Permit (BP) for any construction hoarding. If construction hoarding is required to temporarily occupy a public street, the air space above a public street, or any part thereof, additional City approvals and associated fees may be required as part of the Building Permit. For additional information, contact the Building Approvals Department at 604-276-4285.
4. Enter into a Servicing Agreement\* for the design and construction of engineering infrastructure improvements. A Letter of Credit or cash security for the value of the Service Agreement works, as determined by the City, will be required as part of entering into the Servicing Agreement. Works include, but may not be limited to:

**Water Works:**

- a) Using the OCP Model, there is 449.00 L/s of water available at a 20 psi residual at the Williams Road frontage. Based on your proposed development, your site requires a minimum fire flow of 220.00 L/s.
- b) The Developer is required to:
  - i) Submit Fire Underwriter Survey (FUS) or International Organization for Standardization (ISO) fire flow calculations to confirm development has adequate fire flow for onsite fire protection. Calculations must be signed and sealed by a Professional Engineer and be based on Building Permit Stage building designs.
  - ii) Obtain approval from Richmond Fire Rescue for all fire hydrant locations, relocations, and removals, as required.
  - iii) Provide a right-of-way for the water meter. Minimum right-of-way dimensions to be the size of the meter box (from the City of Richmond supplementary specifications) + any appurtenances (for example, the bypass on W2o-SD) + 0.5 m on all sides. Exact right-of-way dimensions to be finalized during the building permit process (or via the servicing agreement process, if one is required).
- c) At Developer's cost, the City is to:
  - i) Cut, cap, and remove the existing water service connection and meter.
  - ii) Install a new water service connection, complete with meter and meter box, sized for the proposed development.

**Storm Sewer Works:**

- (1) Removal of the existing sidewalk and replacement with new 1.5 m wide concrete sidewalk at the property line, 1.5 m wide landscaped boulevard with street trees and street lighting, and 0.15 m curb and gutter; and
- (2) Removal of the driveway crossing and replacement with frontage works as described above

**General Items:**

- i) The Developer is required to:
  - i) Provide, prior to start of site preparation works or within the first servicing agreement submission, whichever comes first, a preload plan and geotechnical assessment of preload, dewatering, and soil preparation impacts on the existing utilities fronting the development site and provide mitigation recommendations.
  - ii) Provide a video inspection report of the existing storm sewer along the Williams Road frontage and sanitary sewer along the south property line prior to start of site preparation works or within the first servicing agreement submission, whichever comes first. A follow-up video inspection after site preparation works are complete (i.e. pre-load removal, completion of dewatering, etc.) to assess the condition of the existing utilities is required. Any utilities damaged by the pre-load, de-watering, or other ground preparation shall be replaced at the Developer's cost.
  - iii) Monitor the settlement at the adjacent utilities and structures during pre-loading, dewatering, and soil preparation works per a geotechnical engineer's recommendations, and report the settlement amounts to the City for approval.
  - iv) Enter into, if required, additional legal agreements, as determined via the subject development's Servicing Agreement(s) and/or Development Permit(s), and/or Building Permit(s) to the satisfaction of the Director of Engineering, including, but not limited to, site investigation, testing, monitoring, site preparation, de-watering, drilling, underpinning, anchoring, shoring, piling, pre-loading, ground densification or other activities that may result in settlement, displacement, subsidence, damage or nuisance to City and private utility infrastructure.

**Note:**

- \* This requires a separate application.
- Where the Director of Development deems appropriate, the preceding agreements are to be drawn not only as personal covenants of the property owner but also as covenants pursuant to Section 219 of the Land Title Act.

All agreements to be registered in the Land Title Office shall have priority over all such liens, charges and encumbrances as is considered advisable by the Director of Development. All agreements to be registered in the Land Title Office shall, unless the Director of Development determines otherwise, be fully registered in the Land Title Office prior to enactment of the appropriate bylaw.

The preceding agreements shall provide security to the City including indemnities, warranties, equitable/rent charges, letters of credit and withholding permits, as deemed necessary or advisable by the Director of Development. All agreements shall be in a form and content satisfactory to the Director of Development.

- Additional legal agreements, as determined via the subject development's Servicing Agreement(s) and/or Development Permit(s), and/or Building Permit(s) to the satisfaction of the Director of Engineering may be required including, but not limited to, site investigation, testing, monitoring, site preparation, de-watering, drilling, underpinning, anchoring, shoring, piling, pre-loading, ground densification or other activities that may result in settlement, displacement, subsidence, damage or nuisance to City and private utility infrastructure.
- Applicants for all City Permits are required to comply at all times with the conditions of the Provincial *Wildlife Act* and Federal *Migratory Birds Convention Act*, which contain prohibitions on the removal or disturbance of both birds and their nests. Issuance of Municipal permits does not give an individual authority to contravene these legislations. The City of Richmond recommends that where significant trees or vegetation exists on site, the services of a Qualified Environmental Professional (QEP) be secured to perform a survey and ensure that development activities are in compliance with all relevant legislation.

---

Signed

---

Date  
**CNCL - 154**



- d) The Developer is required to:
  - i) Provide an erosion and sediment control plan for all on-site and off-site works, to be reviewed as part of the servicing agreement design.
  - ii) Perform a storm capacity analysis based on the 2041 OCP condition to determine if storm sewer upgrades along the Williams Road frontage of the property are required. The capacity analysis shall be included within the servicing agreement drawings for the City's review/approval.
  - iii) Upgrade the existing storm sewer fronting the proposed development. Pipe sizes shall be determined via the storm capacity analysis to be performed by the Civil consultant.
- e) At Developer's cost, the City is to:
  - i) Cut and cap the existing storm service connection STCN26475 located at the northeast corner of the site. The existing inspection chamber shall be retained to service 6560 Williams Road.
  - ii) Install a new storm service connection, complete with inspection chamber.

**Sanitary Sewer Works:**

- f) The Developer is required to:
  - i) Not start onsite excavation or foundation construction until completion of rear-yard sanitary works by City crews.
- g) At Developer's cost, the City is to:
  - i) Cut, cap and remove the existing sanitary service connection off of the existing manhole SMH589 at the southeast corner of the site.
  - ii) Install a new sanitary service connection off of the existing manhole SMH589 at the southeast corner of the site, appropriately sized for the proposed development.

**Frontage Improvements:**

- h) The Developer is required to:
  - i) Coordinate with BC Hydro, Telus and other private communication service providers:
    - (1) To pre-duct for future hydro, telephone and cable utilities along all road frontages.
    - (2) Before relocating/modifying any of the existing power poles and/or guy wires within the property frontages.
    - (3) To underground overhead service lines.
    - (4) To locate/relocate all above ground utility cabinets and kiosks required to service the proposed development, and all above ground utility cabinets and kiosks located along the development's frontages, within the development's site (see list below for examples). A functional plan showing conceptual locations for such infrastructure shall be included in the development design review process. Please coordinate with the respective private utility companies and the project's lighting and traffic signal consultants to confirm the requirements (e.g., statutory right-of-way dimensions) and the locations for the aboveground structures. If a private utility company does not require an aboveground structure, that company shall confirm this via a letter to be submitted to the City. The following are examples of statutory right-of-ways that shall be shown on the architectural plans/functional plan, the servicing agreement drawings, and registered prior to SA design approval:
      - BC Hydro PMT – 4.0 x 5.0 m
      - BC Hydro LPT – 3.5 x 3.5 m
      - Street light kiosk – 1.5 x 1.5 m
      - Traffic signal kiosk – 2.0 x 1.5 m
      - Traffic signal UPS – 1.0 x 1.0 m
      - Shaw cable kiosk – 1.0 x 1.0 m
      - Telus FDH cabinet – 1.1 x 1.0 m
  - ii) Review street lighting levels along all road and lane frontages, and upgrade as required.
  - iii) Provide other frontage improvements as per Transportation's requirements. Improvements shall be built to the ultimate condition wherever possible. Frontage improvements include:

- (1) Removal of the existing sidewalk and replacement with new 1.5 m wide concrete sidewalk at the property line, 1.5 m wide landscaped boulevard with street trees and street lighting, and 0.15 m curb and gutter; and
- (2) Removal of the driveway crossing and replacement with frontage works as described above

**General Items:**

- i) The Developer is required to:
  - i) Provide, prior to start of site preparation works or within the first servicing agreement submission, whichever comes first, a preload plan and geotechnical assessment of preload, dewatering, and soil preparation impacts on the existing utilities fronting the development site and provide mitigation recommendations.
  - ii) Provide a video inspection report of the existing storm sewer along the Williams Road frontage and sanitary sewer along the south property line prior to start of site preparation works or within the first servicing agreement submission, whichever comes first. A follow-up video inspection after site preparation works are complete (i.e. pre-load removal, completion of dewatering, etc.) to assess the condition of the existing utilities is required. Any utilities damaged by the pre-load, de-watering, or other ground preparation shall be replaced at the Developer's cost.
  - iii) Monitor the settlement at the adjacent utilities and structures during pre-loading, dewatering, and soil preparation works per a geotechnical engineer's recommendations, and report the settlement amounts to the City for approval.
  - iv) Enter into, if required, additional legal agreements, as determined via the subject development's Servicing Agreement(s) and/or Development Permit(s), and/or Building Permit(s) to the satisfaction of the Director of Engineering, including, but not limited to, site investigation, testing, monitoring, site preparation, de-watering, drilling, underpinning, anchoring, shoring, piling, pre-loading, ground densification or other activities that may result in settlement, displacement, subsidence, damage or nuisance to City and private utility infrastructure.

**Note:**

- \* This requires a separate application.
- Where the Director of Development deems appropriate, the preceding agreements are to be drawn not only as personal covenants of the property owner but also as covenants pursuant to Section 219 of the Land Title Act.

All agreements to be registered in the Land Title Office shall have priority over all such liens, charges and encumbrances as is considered advisable by the Director of Development. All agreements to be registered in the Land Title Office shall, unless the Director of Development determines otherwise, be fully registered in the Land Title Office prior to enactment of the appropriate bylaw.

The preceding agreements shall provide security to the City including indemnities, warranties, equitable/rent charges, letters of credit and withholding permits, as deemed necessary or advisable by the Director of Development. All agreements shall be in a form and content satisfactory to the Director of Development.

- Additional legal agreements, as determined via the subject development's Servicing Agreement(s) and/or Development Permit(s), and/or Building Permit(s) to the satisfaction of the Director of Engineering may be required including, but not limited to, site investigation, testing, monitoring, site preparation, de-watering, drilling, underpinning, anchoring, shoring, piling, pre-loading, ground densification or other activities that may result in settlement, displacement, subsidence, damage or nuisance to City and private utility infrastructure.
- Applicants for all City Permits are required to comply at all times with the conditions of the Provincial *Wildlife Act* and Federal *Migratory Birds Convention Act*, which contain prohibitions on the removal or disturbance of both birds and their nests. Issuance of Municipal permits does not give an individual authority to contravene these legislations. The City of Richmond recommends that where significant trees or vegetation exists on site, the services of a Qualified Environmental Professional (QEP) be secured to perform a survey and ensure that development activities are in compliance with all relevant legislation.

Signed \_\_\_\_\_

Date \_\_\_\_\_  
**CNCL - 156**



**Richmond Zoning Bylaw 8500  
Amendment Bylaw 10224 (RZ 17-792242)  
6520 Williams Road**

The Council of the City of Richmond, in open meeting assembled, enacts as follows:

1. The Zoning Map of the City of Richmond, which accompanies and forms part of Richmond Zoning Bylaw 8500, is amended by repealing the existing zoning designation of the following area and by designating it **“LOW DENSITY TOWNHOUSES (RTL4)”**.

P.I.D. 017-923-808

Lot A Section 31 Block 4 North Range 6 West New Westminster District Plan LMP6445

2. This Bylaw may be cited as **“Richmond Zoning Bylaw 8500, Amendment Bylaw 10224”**.

FIRST READING

\_\_\_\_\_

A PUBLIC HEARING WAS HELD ON

\_\_\_\_\_

SECOND READING

\_\_\_\_\_

THIRD READING

\_\_\_\_\_

OTHER CONDITIONS SATISFIED

\_\_\_\_\_

ADOPTED

\_\_\_\_\_

CITY OF RICHMOND
APPROVED by 
APPROVED by Director or Solicitor 

\_\_\_\_\_  
MAYOR

\_\_\_\_\_  
CORPORATE OFFICER