



**To:** Planning Committee

**Date:** October 27, 2014

**From:** Wayne Craig  
Director of Development

**File:** RZ 14-658284

**Re:** **Application by Western Gardenia Garden Holdings Ltd. for Rezoning at 7571 and 7591 St Albans Road from "Single Detached (RS1/E)" to "High Density Townhouses (RTH4)"**

**Staff Recommendation**

That Richmond Zoning Bylaw 8500, Amendment Bylaw 9189, for the rezoning of 7571 and 7591 St Albans Road from "Single Detached (RS1/E)" to "High Density Townhouses (RTH4)", be introduced and given first reading.

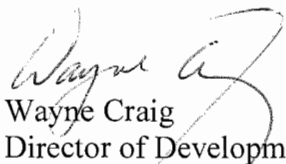
  
Wayne Craig  
Director of Development

WC:db

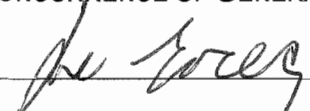
REPORT CONCURRENCE		
ROUTED TO:	CONCURRENCE	CONCURRENCE OF GENERAL MANAGER
Affordable Housing	<input checked="" type="checkbox"/>	

## Staff Report

### Origin

Western Gardenia Garden Holdings Ltd. has applied to the City of Richmond for permission to rezone 7571 and 7591 St Albans Road from the "Single Detached (RS1/E)" zone to "High Density Townhouses (RTH4)" zone in order to construct 16 townhouses in a three storey structure (2 storeys over enclosed parking) on the consolidated property. A location map is provided in Attachment 1.

### Project Description

The proposed development site is located at the north-west corner of St. Albans Road and Jones Road in the City Centre area. The consolidated site will be approximately 0.475 acres in size.

The applicant's proposal is to build a 1,626.36 m<sup>2</sup> (17,506 ft<sup>2</sup> net) medium density, ground-oriented, 3 storey townhouse project on the consolidated lot. The development will contain 16 dwellings ranging in size from 97.5 m<sup>2</sup> (1,054 ft<sup>2</sup>) to 140.5 m<sup>2</sup> (1,512 ft<sup>2</sup>). The units are proposed to be a mix of two, three and four bedroom dwellings. All of the units will have private outdoor areas both at grade and on the elevated podium overtop the parking structure. A 114 m<sup>2</sup> shared outdoor amenity space will be located on the elevated podium. The parking area will be organized similar to an apartment parkade with a common gated vehicle entrance but each unit having its own garage space with individual garage doors inside the parkade.

Ten of the homes will have direct pedestrian access from either St. Albans Road or Jones Road. Six homes will have pedestrian access from an asphalt walkway that will run along the site's western property boundary leading to Jones Road. A single vehicle access will be provided from Jones Road.

The grade of the site will be kept close to the existing grade (i.e. approximately two feet below the adjacent public sidewalk) to facilitate the retention of a row of large trees within the St. Albans and Jones Road frontages partially on the lot and partially on City lands.

Conceptual development plans are provided in Attachment 2.

### Findings of Fact

A Development Application Data Sheet providing details about the development proposal is provided in Attachment 3.

### Surrounding Development

To the North: a two and a half storey townhouse development on an 823 m<sup>2</sup> sized lot zoned "Town Housing (ZT45) – Gilbert Road, Acheson – Bennett Sub-Area, St. Albans Sub-Area, South McLennan (City Centre)".

To the East: A new 23 unit three storey townhouse development (DP 11-585139 issued May 28, 2012) on a 3,408 m<sup>2</sup> sized lot zoned "High Density Townhouses (RTH4)".

To the South: an existing four storey apartment building on a large 6,059 m<sup>2</sup> lot zoned “Medium Density Low Rise Apartments (RAM1)” located on the south-western corner of Jones Road and St. Albans Road. On the south-eastern corner of Jones Road and St. Albans Road is a 3 storey, 10 unit townhouse complex (DP 00-175356 – issued May 14, 2001).

To the West: an existing four storey apartment building on a large 16,396 m<sup>2</sup> lot zoned “Medium Density Low Rise Apartments (RAM1)”. General Currie School and park space are located just to the west at 8191 Jones Road/8220 General Currie Road (approximately 400m away).

### **Related Policies & Studies**

#### Official Community Plan and the St. Albans Sub-Area Plan

The Official Community Plan designates the subject properties as “Neighbourhood Residential” (i.e. areas where the principal uses are single family, two-family and multiple family housing [specifically townhouses]).

The St. Albans Sub-Area of the City Centre, designates the properties for "Multi-Family Low Rise (3 Storey apartments, Townhouses, Two-Family or Single-Family Dwellings)".

The proposed two storey over parking (effectively 3 storey) townhouse development will comply with both the OCP and the St. Albans Sub-Area Plan land use designations.

#### Flood Management Implementation Strategy

The applicant is required to comply with the requirement of Richmond Flood Plain Designation and Protection Bylaw 8204. In accordance with the Flood Management Strategy, a Flood Indemnity Restrictive Covenant specifying the minimum flood construction level of 2.9 m GSC, or at least 0.3 m above the highest elevation of the crown of any road that is adjacent to the parcel is required prior to rezoning bylaw adoption.

#### Affordable Housing Strategy

The applicant proposes to make a cash contribution to the affordable housing reserve fund in accordance to the City’s Affordable Housing Strategy. As the proposal is for townhouses, the applicant will make a cash contribution of \$2.00 per buildable square foot as per the Strategy for a contribution of \$37,236.60. This amount has been included in the Rezoning Considerations to be met prior to Rezoning adoption.

#### Public Art

In response to the City’s Public Art Program (Policy 8703) the developer has advised that they will make a voluntary contribution to the City’s public art fund. A voluntary contribution of \$14,336.09 to the public art fund is included in the rezoning considerations.

## Public Input

To time of writing, no comments have been received from the public on this application. Appropriate signage for the Rezoning application has been posted on the property.

## Staff Comments

### Site Servicing and Frontage Improvements

The development project will require a separate Servicing Agreement prior to Building Permit issuance to address anticipated engineering off-site servicing requirements. The off-site works include, but are not limited to, the following:

- Disconnection of two existing water service lines and capping the lines at the water main;
- Installation of a new water service;
- Upgrade the existing 450mm diameter storm sewer to 600mm diameter along Jones Road from manhole STMH4607 to west approximately 40m and complete with a new 1200mm diameter manhole at the west property line;
- Remove the existing storm inspection chambers, service connections and lawn basins along the St. Albans Road and Jones Road frontages;
- Install a new storm inspection chamber, a service connection, and lawn basins as required;
- Removal of the two existing sanitary inspection chambers and service connections in the west Statutory Right of Way, and cap the leads at the main. Install a new sanitary inspection chamber and a service connection at the south frontage, and tie-in to the sanitary sewer along Jones Road; and
- Under-grounding of the property's hydro service along the St. Albans Rd and Jones Rd frontages.

The Rezoning Considerations (Attachment 4) include a requirement for the proponent to enter into a Servicing Agreement for the design and construction of the off-site works prior to Building Permit issuance.

### Tree Impacts and Replacements

The Arborist's report (Michaels J. Mills Consulting, dated October 8, 2014) identifies 21 Bylaw sized trees found on the site. Of these, the report indicates that 14 will be removed due to either poor health or conflicts with the proposed development. In addition, Cedar hedge rows along the northern, western and southern property boundaries plus a hedge near the centre of the site will be removed. The hedge row was reviewed by the City's Tree Preservation Officer who has agreed that their removal is appropriate due to the conflict with the sewer right of way, their location approximately 1 meter below the adjacent road and the fact that they have been previously topped.

Seven significant trees, five along St. Albans Road and Jones Road and two along the west property line, will be retained. Because of their size (the largest being a 120 cm diameter Western Red Cedar) and their location (i.e. at or near the property line), special measures are proposed in consultation with the City to ensure the best chance for the survival of these retained trees. A tree management plan showing the location of the trees proposed for removal and retention is included in the plan submission accompanying this report.

The Rezoning Considerations include a required for a qualified Arborist to be retained and to work with the City Parks Arborists through the site development of this project. Tree replacements will be sought at two for one through the Development Permit review as per the Official Community Plan.

#### Traffic Movement Through the Site

A traffic impact analysis, inclusive of an internal vehicle movement assessment, was undertaken by Bunt & Associates Transportation Planning and Engineering. Their analysis (report dated March 6, 2014 with supplemental turning radius diagrams to October 2, 2014) indicates that clear two way vehicle movement can be accommodated on the site and within the proposed building parkade. No additional off-site traffic related requirements will be needed in order to accommodate the proposed development. Bunt's analysis also confirms that the proximity of the driveway access is within acceptable safety limits to the Jones Road - St. Albans Road intersection. The Transportation Division has reviewed and accepted this study and its findings.

With the noted exception of the variance request to accommodate seven small car stalls, the proposed design complies with the parking provisions of Zoning Bylaw 8500.

#### **Analysis**

##### Official Community Plan Compliance

The proposed development will conform to both the Official Community Plan "Neighbourhood Residential" land use designation and to the St. Albans Sub-Area Plan "Multi-Family Low Rise" land use designation. The site has good proximity to nearby schools (Garden City Elementary and R.C. Palmer Secondary School (a four to five minute walk).

##### Requested Variances

The proponent has identified three variances from the site's proposed "High Density Townhouses (RTH4)" zoning. The requested variances are as follows:

1. Reduce the minimum building side yard setback from 4.5 m to 3.9 m at the southeastern corner of the building. At that location the building comes closer to the 4 by 4 corner cut required adjacent to the St. Albans Road and Jones Road intersection.
2. Increase the maximum bay window projection from 0.6 m to 0.9 m at the southern side of the building adjacent to Jones Road. The Zoning Bylaw allows a 0.6 m projection into the exterior side yard.
3. Vary the Zoning Bylaw, to allow small car parking at the site. Under section 7.5.13 of the Zoning Bylaw no small car stalls would be permitted for a project of this size. The variance would allow 7 small car stalls. Staff's preliminary assessment of this variance request is that two of these stalls are surplus stalls as the proponent is proposing to provide more overall stalls than required by the Bylaw. The remaining 5 small stalls represents approximately 18% of the total parking which is significantly less than the 50% threshold for developments with 31 or more parking stalls.

More detailed analysis and staff commentary on these variance requests will be addressed through the Development Permit review.

### Sustainability Features

On September 2, 2014, Council adopted Bylaw 9147 requiring all new townhouses to be designed to EnerGuide 82 standards or higher and to retain a certified energy advisor (CEA) to complete an evaluation report. An additional design requirement identified in the Bylaw is that new townhouses are to be solar hot water-ready. The applicant is aware of, and has committed to meeting, these requirements in this project as the site is not within a district energy utility area.

The Rezoning Considerations include requirements for registration of a legal agreement on title identifying that the proposed development must be designed and constructed to meet or exceed EnerGuide 82 criteria for energy efficiency and that all dwellings are pre-ducted for solar hot water heating. Submission of the evaluation report will be required prior to the Development Permit application being submitted to the Development Permit Panel.

In addition to the EnerGuide 82 response, the proponent has identified a number of elements they proposed to incorporate into the development to improve the overall sustainability of the project including:

- construction of a green roof and open space over portions of the parkade;
- preservation of on-site mature trees (the building design and FCL have been adjusted to preserve these trees);
- low voc paints on interior spaces;
- use of durable, low maintenance surfaces on building exteriors;
- locating buildings and windows to maximize natural light and ventilation;
- use of permeable surfaces wherever possible (e.g., interlocking grass pave at the visitor parking area);
- enhancing an existing swale with native and naturalized planting;
- incorporating "energy star" appliances and light bulbs in each unit; and
- use of drought tolerant and native plants within the site's landscaping.

### Amenity Space

Amenity space provisions under the City Centre Area Plan (section 3.1.8 Multiple-Family) seek to ensure adequate access to indoor and outdoor amenities in new multiple-family developments throughout the City Centre. The proposed project will provide additional outdoor amenity space equal to approximately 192 m<sup>2</sup> to comply with the Area Plan. Staff will review this provision through the Development Permit application as the project continues to be refined.

The Applicant proposes to address the indoor amenity space requirements through a cash in lieu contribution of \$1,000.00 per unit in accordance with Policy 5041. A voluntary contribution of \$16,000.00 is included in the rezoning considerations.

### Development Permit Issues

The Rezoning Considerations include a requirement for substantive completion of a Development Permit prior to Rezoning adoption. Based on the submission to date, staff will be

monitoring to ensure that a number of design related issues are addressed through the forthcoming Development Permit review including:

- Confirmation that the proposed design generally meets the Development Permit guidelines
- Ensuring that the landscaping plan addresses all the tree replacement requirements as per the Official Community Plan;
- Submission of an acceptable report by a Certified Energy Advisor prior to the formal review by the Development Permit Panel;
- Confirmation of the site grading to allow preservation of the retained trees;
- Confirmation of the aging in place and convertible unit elements are incorporated into the Development Permit plans;
- Detailing of all sustainability measures incorporated into the design; and
- Additional issues as may be identified as part of the Development Permit review process.

#### **Financial Impact or Economic Impact**

None.

#### **Conclusion**

The proponent has put together a well developed and detailed proposal for rezoning of the subject properties in order to construct 16 townhouses in a three storey structure (2 storeys over enclosed parking) on the consolidated lot. Significant efforts were made to address staff concerns and prepare a plan that would be appropriate to the neighbourhood. On this basis, staff recommend support of the application.

It is recommended that Richmond Zoning Bylaw 8500 Amendment Bylaw 9189 be introduced and given first reading.



David Brownlee  
Planner 2

DCB:cas

Attachment 1: Location Map  
Attachment 2: Conceptual Development Plans  
Attachment 3: Development Application Data Sheet  
Attachment 4: Rezoning Considerations Concurrence



# City of Richmond

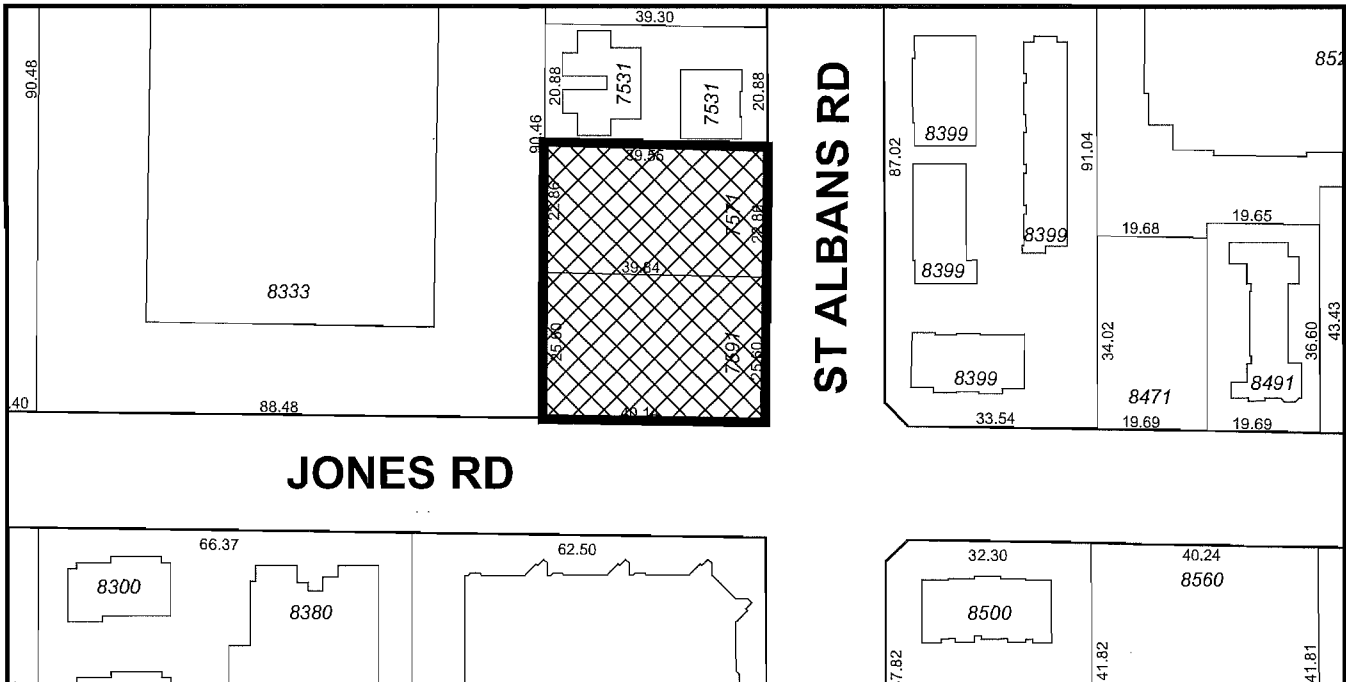
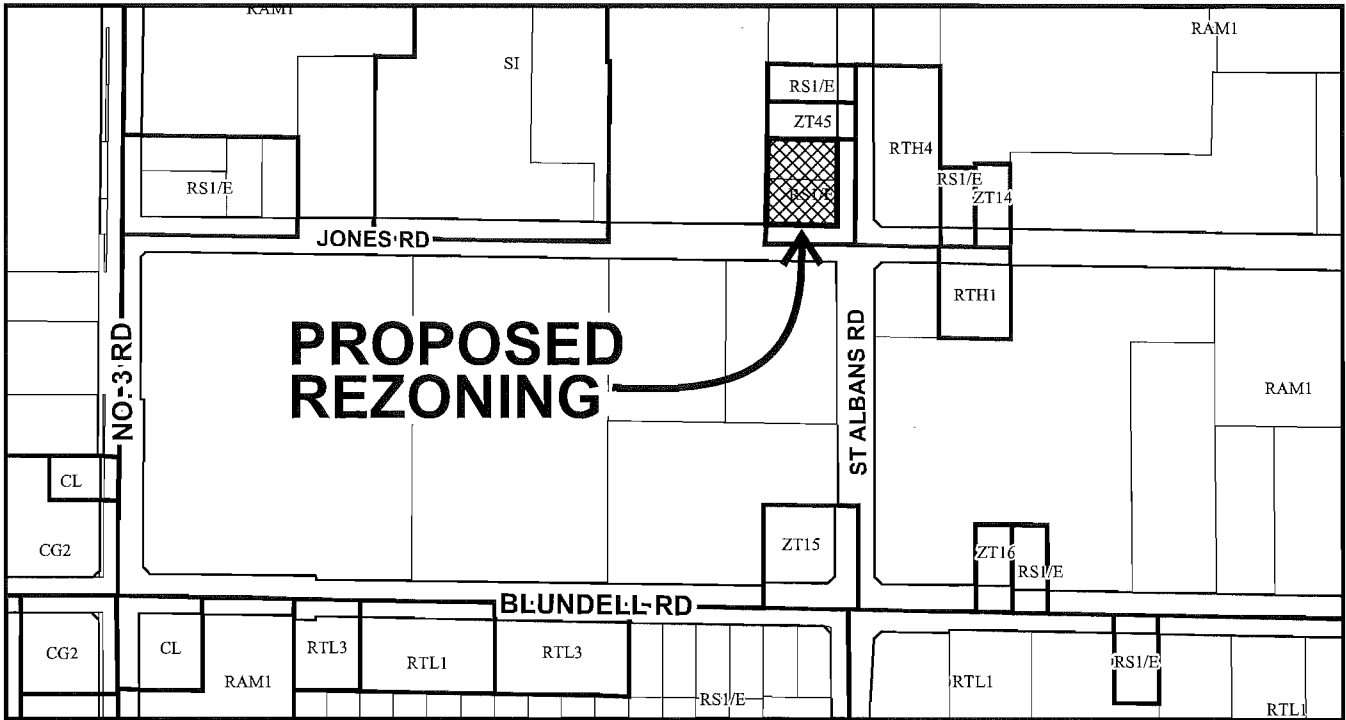

## RZ 14-658284

Original Date: 03/21/14

Revision Date:

Note: Dimensions are in METRES





City of  
Richmond

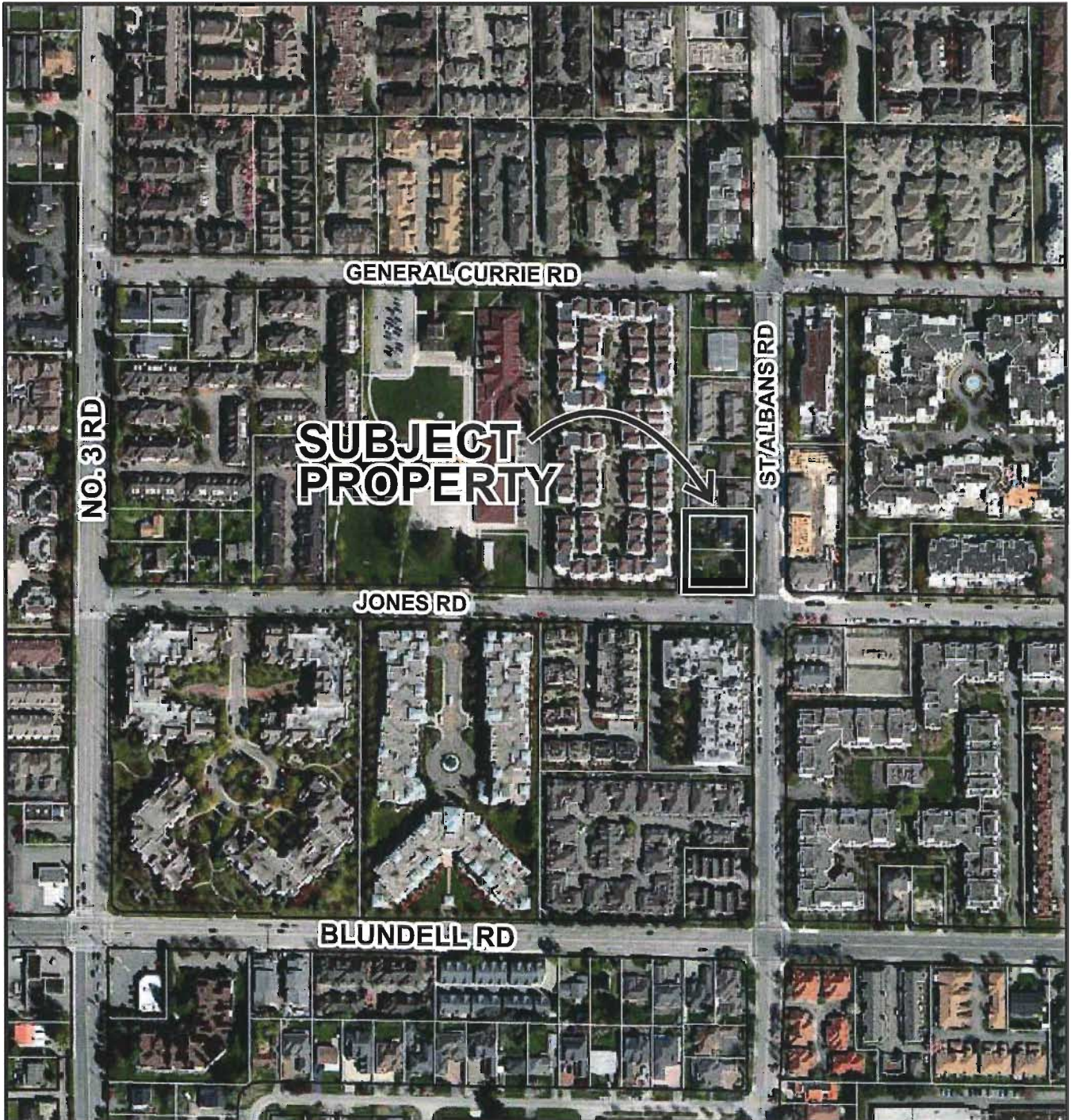

RZ 14-658284

Original Date: 03/21/14

Revision Date:

Note: Dimensions are in METRES



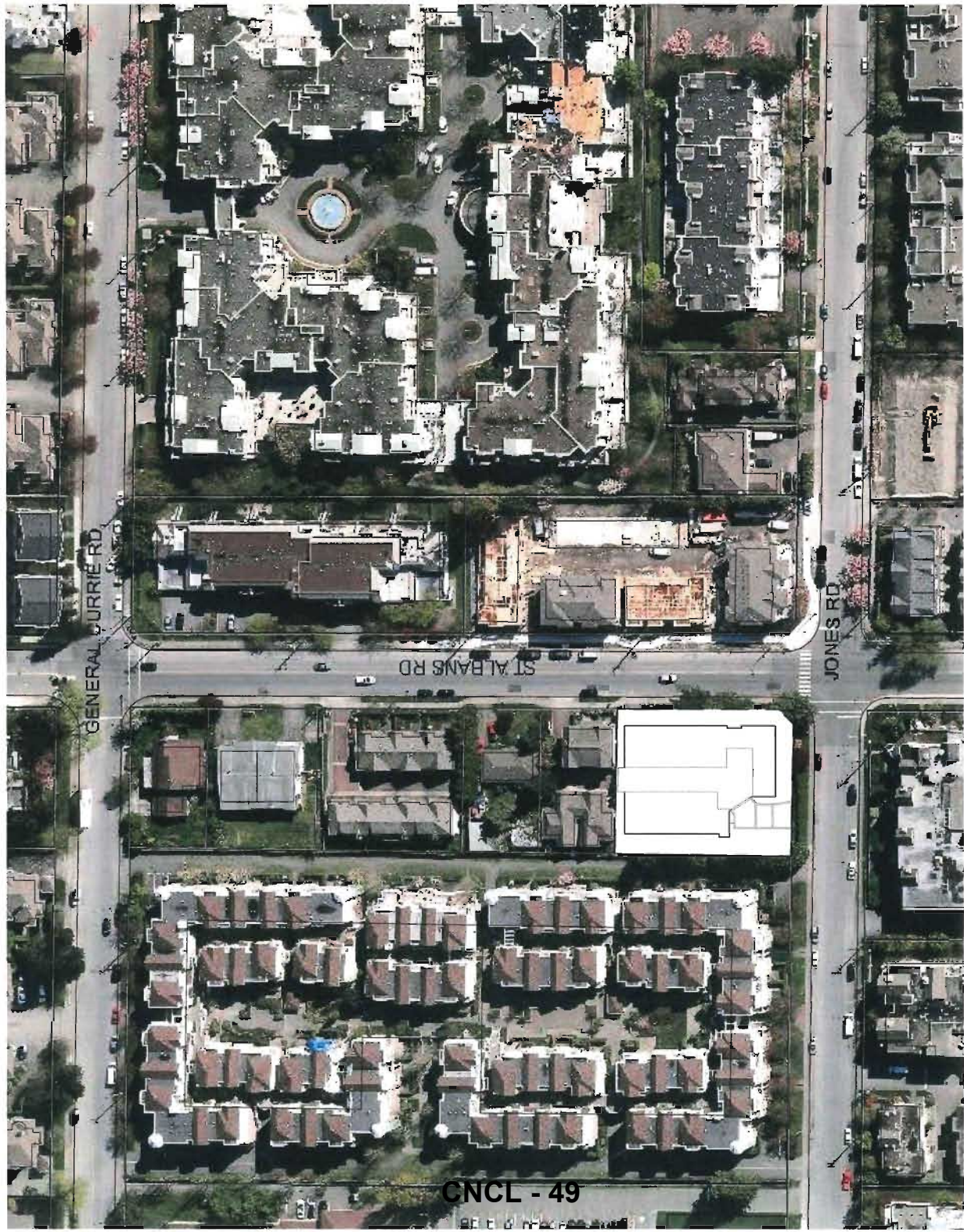

CNCL - 49

**Development Statistic**

Gross Site Area	1,930 sqm (20,774 sf)
Dedication Site Area	8 sqm (87 sf)
Net Site Area	1,922 sqm (20,687 sf)
Zoning	RH4
Proposed Net Floor Area	1609.08 sqm (17,320 sf)
Proposed FAR	0.837
No. of Units	16
Density (DPA)	33.7
Required Lot Coverage	45%
Proposed Lot Coverage	44.2%
Required Building Height	12.00m
Proposed Building Height	11.03m
Required Setback	
Front Yard (St. Albans Road)	4.50m
Exterior side yard, Road (Jones Road)	4.50m
Interior side yard	2.00m
Corner cut of St. Albans & Jones Road	4.50m
Proposed Setback:	
Front Yard (St. Albans Road)	4.50m
Max. 1.0 m projection of bay window	3.58m
Exterior side yard, Road (Jones Road)	4.54m
Max. 0.6 m projection of bay window	3.624m
Interior side yard	2.00m
Corner cut of St. Albans & Jones Road	3.90m
Parking requirement:	
Residential - 1.4 car/unit (City Center Parking)	23
Visitor 0.2 car/unit	4
Total Required	27
Handicap Stall	1
Parking Provided:	Standard Stall 18
Small Stall	7
Visitor Provided	4
Total Provided	29
On-site Bicycle Parking Requirements:	
Class 1: 1.25 stall/unit	20
Class 2: 0.2 stall/unit	4
Total Class 1 Stalls Provided	20
Total Class 2 Stalls Provided	4

THIS DOCUMENT HAS BEEN ELECTRONICALLY  
 IMPRINTED AND IS NOT VALID UNLESS  
 ACCOMPANIED BY THE ORIGINAL SIGNATURE  
 OF THE DESIGNER OR THE CITY ENGINEER.  
 THIS DOCUMENT IS NOT VALID AS A TRUE COPY OF THE  
 ORIGINAL. ANY REPRODUCTION OF THIS DOCUMENT  
 WITHOUT THE WRITTEN PERMISSION OF THE  
 ORIGINAL PROVIDER IS PROHIBITED.



**GARDENIA  
 GARDENS**  
 7571-7591 St Albans Rd

RE 1465884 & DP 1465885  
 OCTOBER 8, 2014



**CONTEXT  
 PLAN**  
 SCALE 1" = 40'-0"



**ZONING ANALYSIS**

RTHA Zoning District	Zoning Requirement	Our Design
8.8.1 Purpose	High Density town housing (City Center) Housing, Town 0.90 FAR	complies
8.8.2 Permitted uses		complies
8.8.4.2 (d) Permitted Density		complies
8.8.5.1 Lot Coverage	45% maximum	complies
1. buildings	70% maximum	complies
2. non-porous	20% minimum	complies
3. line plants		complies
8.8.6. Yards & setbacks	4.5 m	complies
1. front yards, exterior side yard or road setback		variance required (3.9 m)
2. interior side yard and rear yard	4.5 m	complies
3. lane setback	2.0 m	complies
8.8.7 Permitted Height	1.2 m	complies
8.8.8. Minimum Lot Size	12.0 m (3 storeys)	complies
1.a. minimum lot width	20.0 m	complies
2. minimum lot depth	30.0 m	complies
3.a. minimum lot size	600 sm	complies
8.8.10 On-Site Parking and Loading	23 stalls (1.4 cars/unit)	complies
visitors	4 stalls (0.2 cars/unit)	complies
7.5.13 small car	variance required (7 small cars)	complies
7.5.14 handicap		complies
7.14.10 On-site Bicycle	1 stall (2% of stalls)	complies
Class 1	1.25 spaces/unit	complies
Class 2	33% of required	complies
Class 3	0.2 spaces/unit	complies
8.7.11 Other Regulations		
4.4.1 density calculation exclusion		complies
a. 10% of floor area for covered area		complies
b. maximum of 50 sm for garage		complies
c. exclusion of 10 sm of stairs & entry		complies
4.9.4. bay window projection	1.0 m maximum	complies
front yard	0.6 m maximum	variance required
side or rear yard		
4.9.5. entry stairs projection	no closer than 3.0 m	complies
front lot line	no closer than 1.5 m	complies
4.9.6. balconies & porches projection		complies
front, exterior side & rear yard	1.5 m maximum	complies
4.9.7. gateways, pergola and similar landscape structure	2.0 m maximum to a lot line	complies
4.1.2.3. cantilevered roof, eaves & gutters into the yard		complies
4.1.6. accessible unit	1.2 m maximum	complies

FLOOR AREA CALCULATION											
Current Address		Proposed Address		Current Zoning		Proposed Zoning		RS1E		RTHA	
7571 - 7591 St. Albans Road		8383 Jones Road		Proposed Zoning		Proposed Zoning		RS1E		RTHA	
Gross Site Area: 20,774 sf (1,930 sm)		Gross Site Area: 20,687 sf (1,922 sm)		Net Site Area:		Net Site Area:		Upper Floor		Unit Net	
Unit Count		Unit Type		Ground Floor Area		Upper Floor Area		Staircase		Exemption	
1	A1 (3 bedroom)	105	554	603	1,262	66	27	42	27	1,127	1,127
2	A2 (4 bedroom)	273	554	603	2,860	78	30	30	27	1,295	2,590
2	B1 (2 bedroom)	91	464	506	2,122	65	43	43	35	918	1,836
2	B2 (2 bedroom)	182	469	512	2,226	65	43	43	35	1,020	2,040
2	B3 (2 bedroom)	334	469	512	2,620	65	43	43	35	1,172	2,344
2	B4 (2 bedroom)	137	464	506	2,214	65	43	43	35	964	1,928
2	B5 (3 bedroom)	298	469	512	1,279	65	43	43	35	1,136	1,136
1	B6 (2 bedroom)	79	464	506	1,049	63	43	43	35	908	908
1	D (2 bedroom)	332	565	615	1,512	72	36	31	31	1,373	1,373
1	E (2 bedroom)	87	467	500	1,054	55	53	53	33	913	913
1	E (2 bedroom)	104	565	599	1,268	66	42	42	35	1,125	1,125
16					19,576						17,320

Maximum FAR	0.900
Proposed FAR	0.837

UNIT DENSITY			ACCESSORY CALC.		
Unit Count	Unit Type	Accessory Area	Total Accessory Area	Unit Type	Accessory Area
1	A1	383	383	A1	383
2	A2	350	700	A2	700
2	B1	417	834	B1	834
2	B2	199	398	B2	398
2	B3	363	726	B3	726
2	B4	246	492	B4	492
1	B5	333	333	B5	333
1	B6	212	212	B6	212
1	C	321	321	C	321
1	D	203	203	D	203
1	E	217	217	E	217
1	Elec / Mech	142	142	Elec / Mech	142
1	Garbage / Recycling	80	80	Garbage / Recycling	80
			5,041		

Site Area	20,687 sf (1,922 Acres)	Maximum Accessory Area	417 sf
Proposed Density	33.7 units	Proposed Average Accessory Area	314 sf

THIS DOCUMENT HAS BEEN ELECTRONICALLY GENERATED FROM A PDF FILE. ANY DISCREPANCIES BETWEEN THE ORIGINAL AND THIS ELECTRONIC VERSION ARE THE RESPONSIBILITY OF THE USER. THIS DOCUMENT IS NOT VALID FOR ANY OTHER PURPOSES. THE ORIGINAL FILE IS THE ONLY VALID COPY OF THE DOCUMENT. ANY CHANGES TO THE ORIGINAL FILE WILL BE REFLECTED IN THIS ELECTRONIC COPY. THE ORIGINAL FILE IS THE ONLY VALID COPY OF THE DOCUMENT. ANY CHANGES TO THE ORIGINAL FILE WILL BE REFLECTED IN THIS ELECTRONIC COPY.



**GARDENIA GARDENS**  
7571-7591 St Albans Rd  
R2-14-69894 & DP-14-652895  
OCTOBER 8, 2014

**FOUGERE architecture inc.**  
1000-11th Street, Suite 100, St. John's, NL A1B 1X6  
Tel: (709) 754-1111  
www.fougerearchitecture.com

**SITE DATA**



**PRIVATE OPEN SPACE AREA CALCULATION**

Unit Type	Ground Level		Main Level		Total
	Private	Open Space	Private	Open Space	
1A1	17.3	32.7	15.4	31.2	58.9
2B1	17.9	31.2	13.3	30.7	48.9
3B2	17.2	30.7	13.5	30.2	47.9
4B3	16.7	30.2	13.5	23.6	39.8
5B4	11.6	23.6	12.0	32.8	44.4
6A2	16.9	30.8	13.9	30.0	46.9
7A2	18.9	32.8	13.9	30.0	48.9
8B4	18.0	30.0	12.0	30.0	48.0
9B3	16.5	30.0	13.5	31.3	47.8
10B2	16.5	30.0	13.5	31.3	47.8
11B1	18.0	31.3	13.3	42.1	54.4
12B5	28.6	42.1	13.5	37.3	65.9
13C	67.3	17.1	18.1	30.1	107.4
14D	19.2	37.3	18.1	30.1	57.4
15B6	20.1	10.0	26.3	42.0	72.4
16E	15.7	26.3	26.3	42.0	67.7

**PROVISION OF ACCESSIBILITY FEATURES**

**"ACCESSIBLE" REQUIREMENTS ON ALL UNITS:**

- Entry door minimum 950 mm clear opening
- Hallways minimum 900 mm width
- Door from garage to living area minimum 2' 10"
- Minimum door swing 180° (in direction of pushback door, not pull)
- Provision of lever door handles
- One window that can be opened with a single hand
- One window that can be opened with a single hand in one bedroom

CCAP 10% Additional Landscape (196 sm)

**GARDENIA GARDENS**  
 7571-7591 St Albans Rd  
 RZ 14-638084 & DP 14-652825  
 CC10816.9, 2014

**FOUGERE architecture inc.**  
 10000 104th Street, Suite 100  
 Edmonton, Alberta T5A 0A8  
 Tel: 780-443-1111  
 Fax: 780-443-1112  
 www.fougerearchitecture.com

**SITE PLAN**  
 (at ground floor - entry level)  
 SCALE 1/8" = 1'-0"

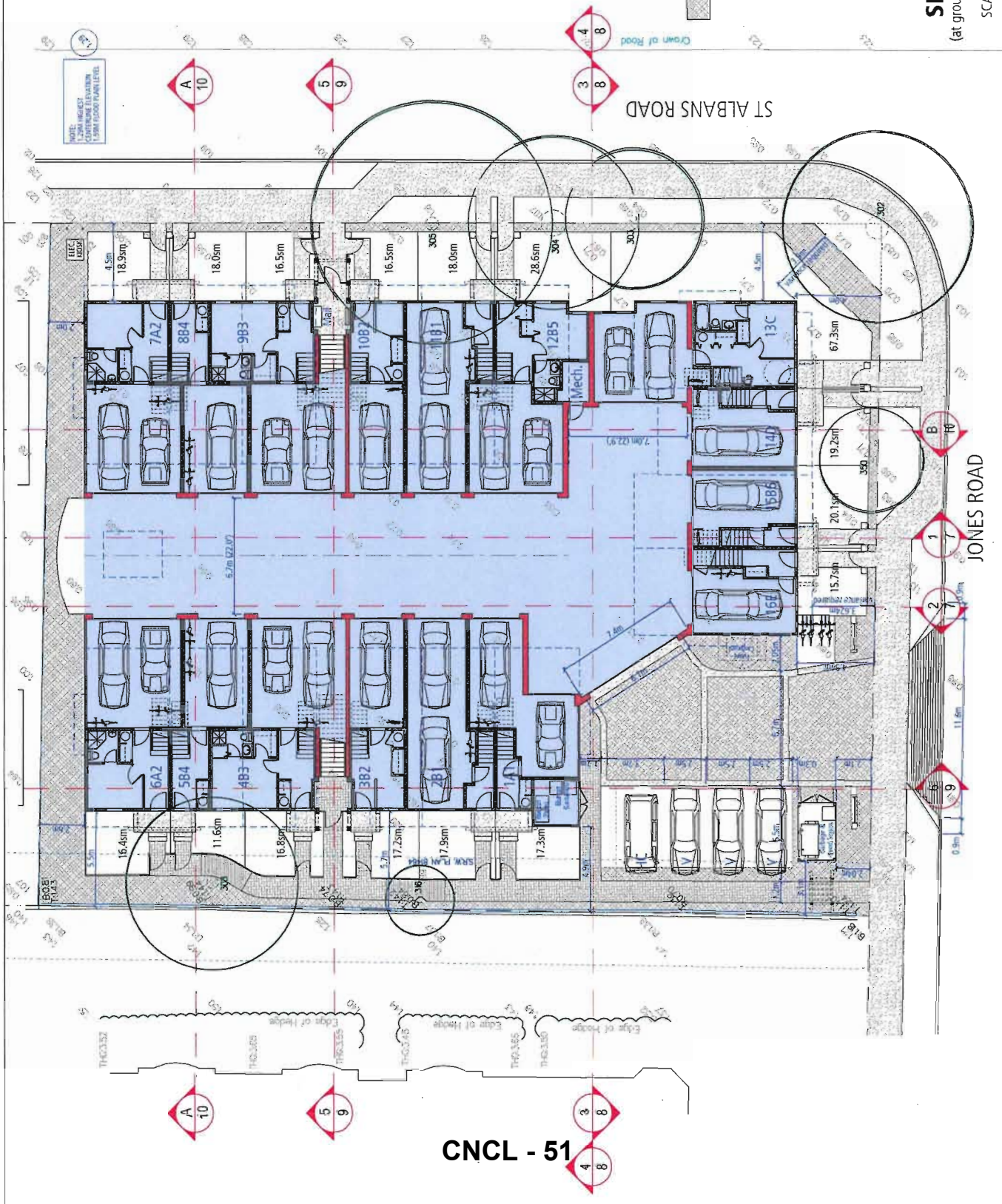

**CNCL - 51**

**PROVISION OF ACCESSIBILITY FEATURES ON ALL UNITS:**

- Entry clear minimum 855 mm clear opening
- Stairways minimum 900 mm width
- Door from garage to living at minimum 2'-10"
- Downward sloping door sills
- Grab bars (to be provided for installation of grab-bars (back, side and shower))
- Provision of floor clear handrails
- Clearances that can be opened
- Clearances that can be opened
- One on each side that can be opened with a single hand in one bedroom

THIS DOCUMENT HAS BEEN ELECTRONICALLY SIGNED BY THE ARCHITECT. THE SIGNATURE IS VALID FOR THE PURPOSES OF THE ACT. THE ORIGINAL OF THIS DOCUMENT IS AVAILABLE TO THE PUBLIC AT THE OFFICE OF THE REGISTRAR OF PROFESSIONAL ARCHITECTS, 1000 WEST 10TH AVENUE, SUITE 100, CALGARY, ALBERTA T2P 1C1. FOR MORE INFORMATION, VISIT US ONLINE AT: WWW.REGISTRATION.CA OR CALL 403-291-7400.



**GARDENIA GARDENS**  
7571-7591 St. Albans Rd

82-14-55684.6.09.14.658285  
OCTOBER 8, 2014



**SITE PLAN**  
(at main floor - deck level)  
SCALE 1/8" = 1'-0"

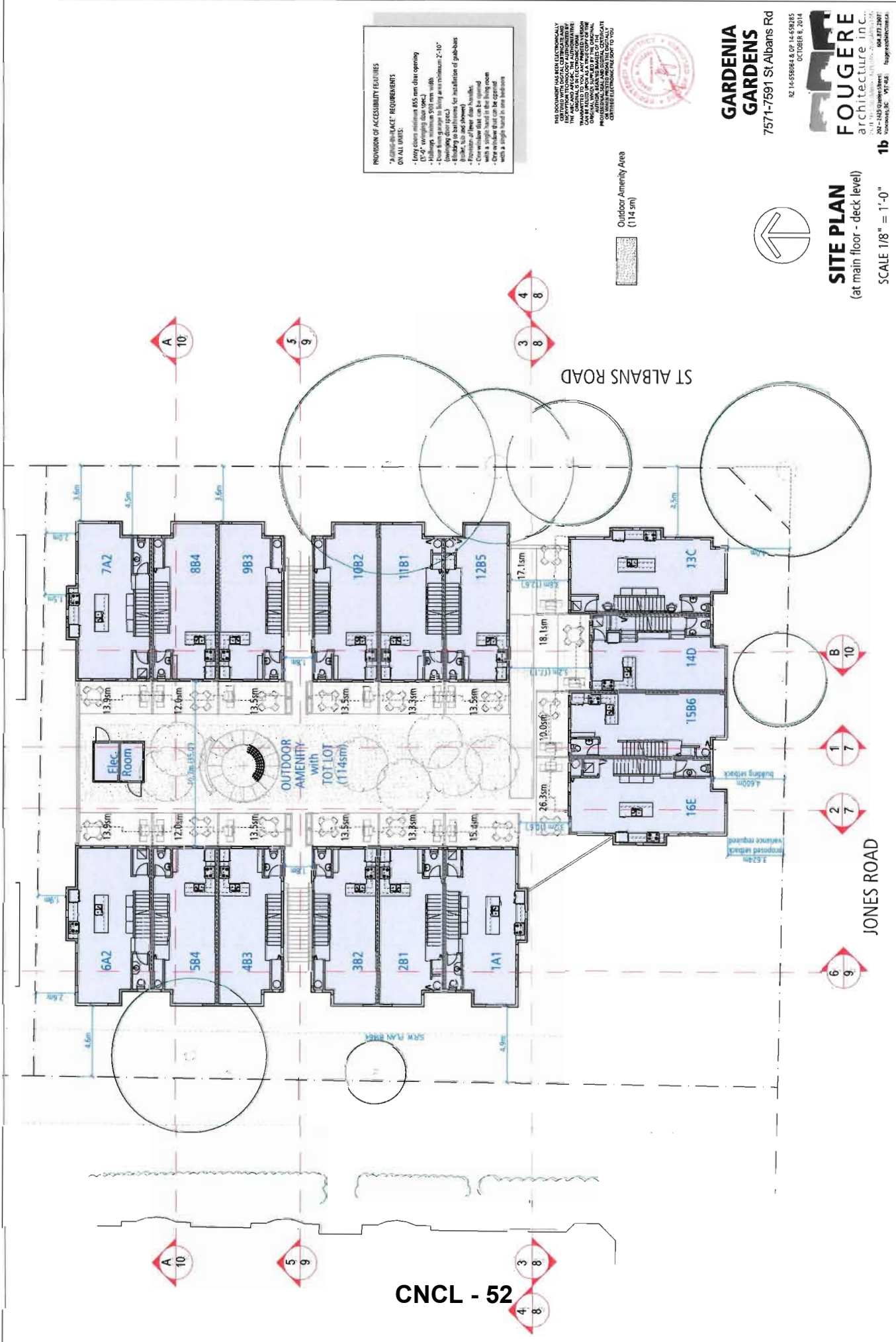

CNCL - 52



THIS DOCUMENT HAS BEEN ELECTRONICALLY GENERATED BY THE ARCHITECTURAL SOFTWARE COMPANY. IT IS THE PROPERTY OF THE ARCHITECTURAL SOFTWARE COMPANY AND IS NOT TO BE REPRODUCED OR TRANSMITTED IN ANY FORM OR BY ANY MEANS, ELECTRONIC OR MECHANICAL, INCLUDING PHOTOCOPYING, RECORDING, OR BY ANY INFORMATION STORAGE AND RETRIEVAL SYSTEM, WITHOUT THE WRITTEN PERMISSION OF THE ARCHITECTURAL SOFTWARE COMPANY. ALL RIGHTS RESERVED. NO PART OF THIS DOCUMENT IS TO BE REPRODUCED OR TRANSMITTED IN ANY FORM OR BY ANY MEANS, ELECTRONIC OR MECHANICAL, INCLUDING PHOTOCOPYING, RECORDING, OR BY ANY INFORMATION STORAGE AND RETRIEVAL SYSTEM, WITHOUT THE WRITTEN PERMISSION OF THE ARCHITECTURAL SOFTWARE COMPANY.



**GARDENIA GARDENS**  
7571-7591 St Albans Rd

R2 14-458884.DP 14-458285  
OCTOBER 8, 2014



4 November 8, 2014 10:45:28 AM 14-458285



**SOUTH ELEVATION**  
SCALE 1/8" = 1'-0"



**STREETSCAPE Jones Road**  
SCALE 1/16" = 1'-0"

EXTERIOR FINISHES SCHEDULE	
1	WOOD TRIM
2	WOOD TRIM
3	WOOD TRIM
4	WOOD TRIM
5	WOOD TRIM
6	WOOD TRIM
7	WOOD TRIM
8	WOOD TRIM
9	WOOD TRIM
10	WOOD TRIM
11	WOOD TRIM
12	WOOD TRIM
13	WOOD TRIM
14	WOOD TRIM
15	WOOD TRIM
16	WOOD TRIM
17	WOOD TRIM
18	WOOD TRIM
19	WOOD TRIM
20	WOOD TRIM
21	WOOD TRIM
22	WOOD TRIM
23	WOOD TRIM
24	WOOD TRIM
25	WOOD TRIM
26	WOOD TRIM
27	WOOD TRIM
28	WOOD TRIM
29	WOOD TRIM
30	WOOD TRIM
31	WOOD TRIM
32	WOOD TRIM
33	WOOD TRIM
34	WOOD TRIM
35	WOOD TRIM
36	WOOD TRIM
37	WOOD TRIM
38	WOOD TRIM
39	WOOD TRIM
40	WOOD TRIM
41	WOOD TRIM
42	WOOD TRIM
43	WOOD TRIM
44	WOOD TRIM
45	WOOD TRIM
46	WOOD TRIM
47	WOOD TRIM
48	WOOD TRIM
49	WOOD TRIM
50	WOOD TRIM
51	WOOD TRIM
52	WOOD TRIM
53	WOOD TRIM
54	WOOD TRIM
55	WOOD TRIM
56	WOOD TRIM
57	WOOD TRIM
58	WOOD TRIM
59	WOOD TRIM
60	WOOD TRIM
61	WOOD TRIM
62	WOOD TRIM
63	WOOD TRIM
64	WOOD TRIM
65	WOOD TRIM
66	WOOD TRIM
67	WOOD TRIM
68	WOOD TRIM
69	WOOD TRIM
70	WOOD TRIM
71	WOOD TRIM
72	WOOD TRIM
73	WOOD TRIM
74	WOOD TRIM
75	WOOD TRIM
76	WOOD TRIM
77	WOOD TRIM
78	WOOD TRIM
79	WOOD TRIM
80	WOOD TRIM
81	WOOD TRIM
82	WOOD TRIM
83	WOOD TRIM
84	WOOD TRIM
85	WOOD TRIM
86	WOOD TRIM
87	WOOD TRIM
88	WOOD TRIM
89	WOOD TRIM
90	WOOD TRIM
91	WOOD TRIM
92	WOOD TRIM
93	WOOD TRIM
94	WOOD TRIM
95	WOOD TRIM
96	WOOD TRIM
97	WOOD TRIM
98	WOOD TRIM
99	WOOD TRIM
100	WOOD TRIM

**ELEVATION**

THIS DOCUMENT HAS BEEN ELECTRONICALLY  
 SIGNED. FOR VERIFICATION OF THE SIGNATURE,  
 PLEASE VISIT THE FOLLOWING URL:  
 https://www.digitalsignatures.ca/verify  
 CAN BE REPRODUCED AT THE OFFICE OF THE  
 ARCHITECTURE ACT BOARD OF ARCHITECTS  
 OF BRITISH COLUMBIA, 1100 WESTERN AVENUE,  
 VANCOUVER, BRITISH COLUMBIA, CANADA  
 V6Z 1R6. TEL: 604-681-3400. FAX: 604-681-3401.  
 OR VISIT OUR WEBSITE AT: www.aiaa.ca



**GARDENIA  
 GARDENS**  
 7574-7591 St Albans Rd  
 BC V4L 5S8  
 OCT 08/24

**FOUGERE**  
 architecture inc.  
 212 - 2475 Quebec Street  
 Vancouver, BC V7L 1L6  
 604-871-1907  
 info@fougere.ca



**EAST ELEVATION**  
 SCALE 1/8" = 1'-0"



**STREETSCAPE St. Albans Road**  
 SCALE 1/16" = 1'-0"

**EXTERIOR FINISHES SCHEDULE**

1	ASPHALT'S FINISHES	PARCO - AZURE STONE - French Gray
2	WOOD SILLING	SHAW-WILLIAMS - SW 7517 - Natural Pine
3	WOOD SILLING	SHAW-WILLIAMS - SW 7517 - Natural Pine
4	HARDY PAN	SHAW-WILLIAMS - SW 7517 - Natural Pine
5	WOOD SILLING	SHAW-WILLIAMS - SW 7517 - Natural Pine
6	WOOD SILLING	SHAW-WILLIAMS - SW 7517 - Natural Pine
7	WOOD SILLING	SHAW-WILLIAMS - SW 7517 - Natural Pine
8	WOOD SILLING	SHAW-WILLIAMS - SW 7517 - Natural Pine
9	WOOD SILLING	SHAW-WILLIAMS - SW 7517 - Natural Pine
10	WOOD SILLING	SHAW-WILLIAMS - SW 7517 - Natural Pine
11	WOOD SILLING	SHAW-WILLIAMS - SW 7517 - Natural Pine
12	WOOD SILLING	SHAW-WILLIAMS - SW 7517 - Natural Pine
13	WOOD SILLING	SHAW-WILLIAMS - SW 7517 - Natural Pine
14	WOOD SILLING	SHAW-WILLIAMS - SW 7517 - Natural Pine
15	WOOD SILLING	SHAW-WILLIAMS - SW 7517 - Natural Pine
16	WOOD SILLING	SHAW-WILLIAMS - SW 7517 - Natural Pine
17	WOOD SILLING	SHAW-WILLIAMS - SW 7517 - Natural Pine
18	WOOD SILLING	SHAW-WILLIAMS - SW 7517 - Natural Pine
19	WOOD SILLING	SHAW-WILLIAMS - SW 7517 - Natural Pine
20	WOOD SILLING	SHAW-WILLIAMS - SW 7517 - Natural Pine

**ELEVATION**



WEST ELEVATION



NORTH ELEVATION

EXTERIOR FINISHES SCHEDULE

1	APPLY FINISHES	FINISHES TO BE APPLIED TO EXTERIOR WALLS
2	W/CEILING FINISHES	FINISHES TO BE APPLIED TO EXTERIOR CEILING
3	W/CEILING FINISHES	FINISHES TO BE APPLIED TO EXTERIOR CEILING
4	W/CEILING FINISHES	FINISHES TO BE APPLIED TO EXTERIOR CEILING
5	W/CEILING FINISHES	FINISHES TO BE APPLIED TO EXTERIOR CEILING
6	W/CEILING FINISHES	FINISHES TO BE APPLIED TO EXTERIOR CEILING
7	W/CEILING FINISHES	FINISHES TO BE APPLIED TO EXTERIOR CEILING
8	W/CEILING FINISHES	FINISHES TO BE APPLIED TO EXTERIOR CEILING
9	W/CEILING FINISHES	FINISHES TO BE APPLIED TO EXTERIOR CEILING
10	W/CEILING FINISHES	FINISHES TO BE APPLIED TO EXTERIOR CEILING
11	W/CEILING FINISHES	FINISHES TO BE APPLIED TO EXTERIOR CEILING
12	W/CEILING FINISHES	FINISHES TO BE APPLIED TO EXTERIOR CEILING
13	W/CEILING FINISHES	FINISHES TO BE APPLIED TO EXTERIOR CEILING
14	W/CEILING FINISHES	FINISHES TO BE APPLIED TO EXTERIOR CEILING
15	W/CEILING FINISHES	FINISHES TO BE APPLIED TO EXTERIOR CEILING
16	W/CEILING FINISHES	FINISHES TO BE APPLIED TO EXTERIOR CEILING

ELEVATION  
SCALE 1/8" = 1'-0"

THIS DOCUMENT HAS BEEN ELECTRONICALLY  
SIGNATURED BY THE ARCHITECT AND  
THE ENGINEER. THE ORIGINAL AND  
CERTIFIED COPY OF THIS DOCUMENT  
SHALL BE KEPT AT THE OFFICE OF THE  
ARCHITECT AND ENGINEER. THE  
ORIGINAL AND CERTIFIED COPY OF THIS  
DOCUMENT SHALL BE KEPT AT THE  
OFFICE OF THE ARCHITECT AND ENGINEER.



**GARDENIA  
GARDENS**  
7571-7591 St Albans Rd

RZ 14-658984 & DP 14-652885  
OCTOBER 8, 2014

**FOUGERE  
architecture inc.**  
11111 St Albans Rd, Suite 101, Richmond, BC V6V 1A9  
Tel: 604-273-1111 Fax: 604-273-1112  
www.fougerearchitecture.com  
6 Vancouver, BC V6V 1A9 Registered Professional Architect



Rev	Date	Revised By
1		

Rev	Date	Revised By
1		

Professional Seal



Project: **Gardenia Gardens**  
 791-551 St Albans Rd, Richmond  
 Drawing No: **Landscaping Grade Level**

Rev	Date	Revised By
1		

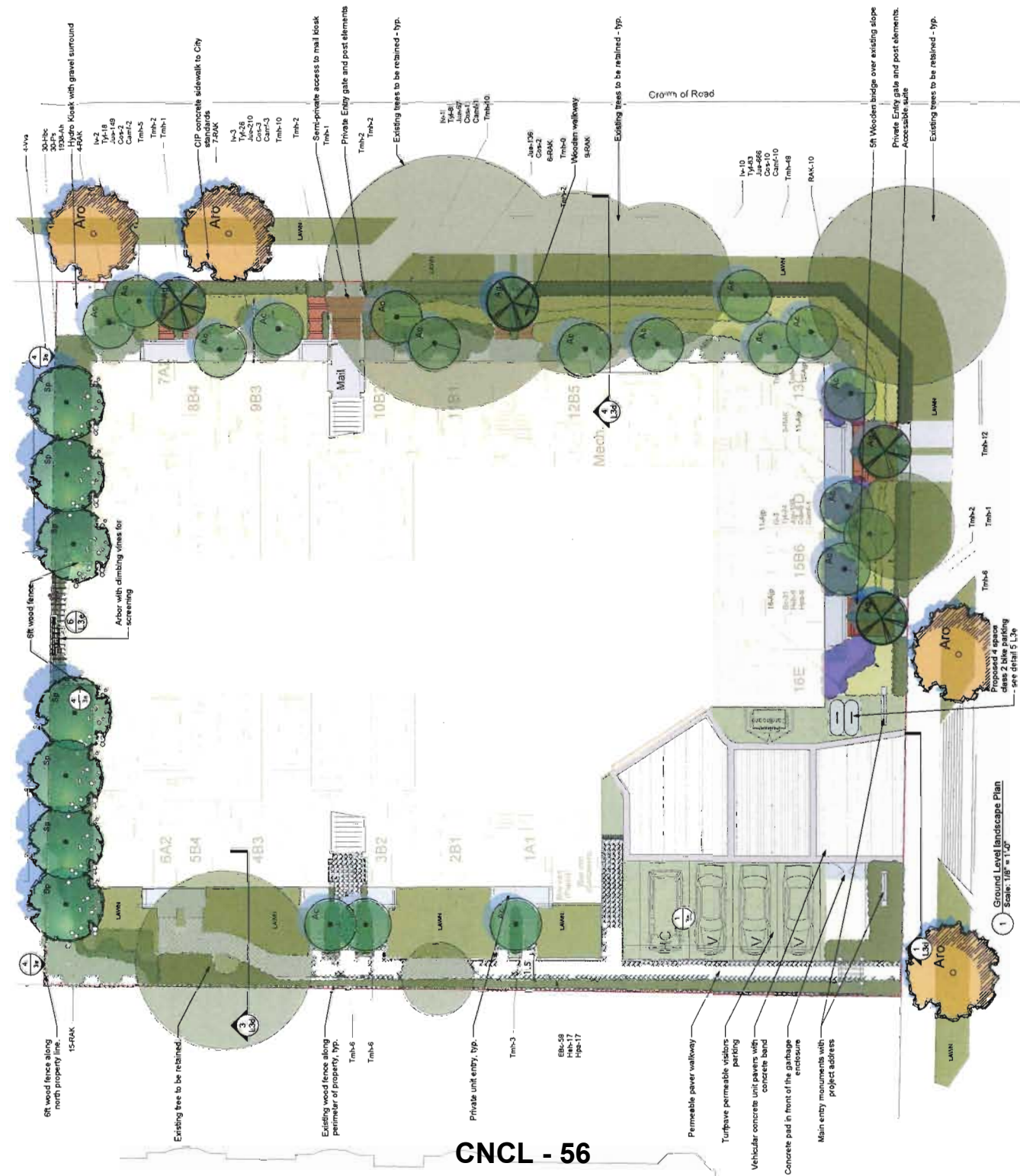

**CNCL - 56**

1 Ground Level Landscape Plan  
 Scale: 1/8" = 1'-0"  
 - see detail 5 L7e

No.	Date	Rev.
1	1/20/2020	Initial Design
2	1/20/2020	Final Design

Professional Seal



Project: Gardinia Gardens  
 7571-7591  
 51 Adams Rd, Richmond  
 Project No: Landscape  
 2nd Level Courtyard

1 of 1

Client	211-05
Architect	1/20/2020
Scale	3/8" = 1'-0"
Sheet No.	30
Project No.	201-000000
Scale	1/8" = 1'-0"
Author	[Name]
Check	[Name]
Plot	[Name]

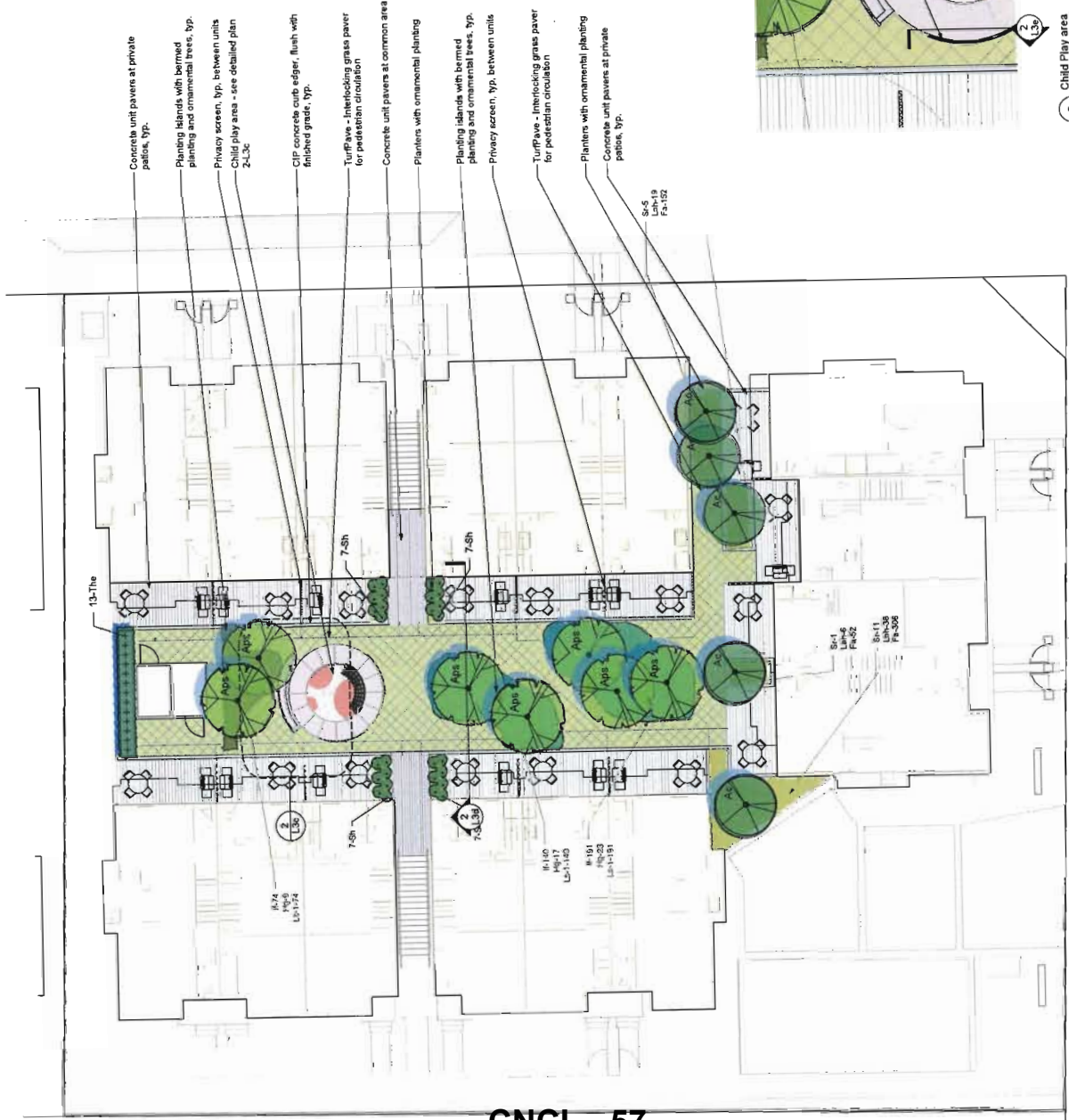

1/8" = 1'-0"  
 2/1/20

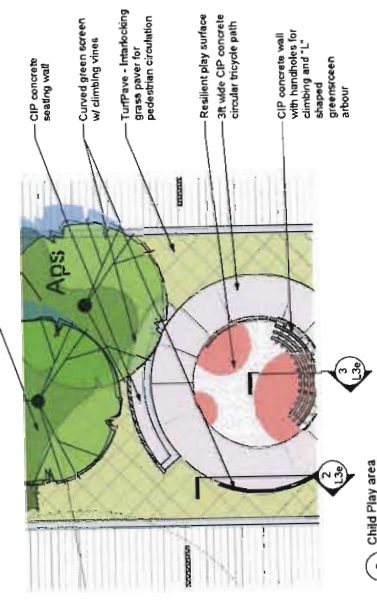

2 Child play area  
 Scale: 1/8" = 1'-0"

1 Courtyard Level Landscape Plan  
 Scale: 1/8" = 1'-0"



# Krystal Townhouses

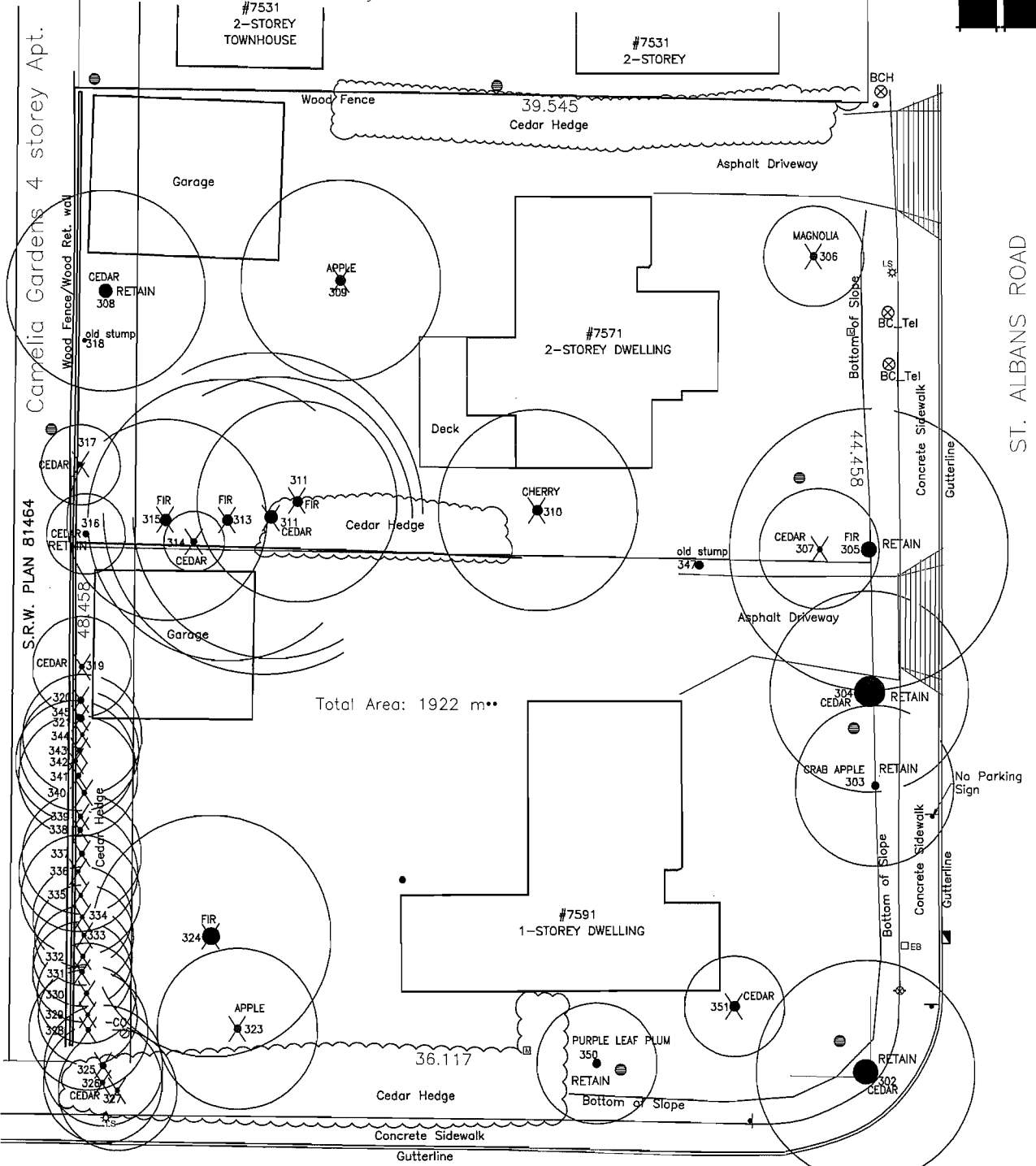

Total Area: 1922 m<sup>2</sup>

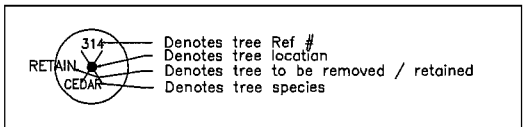

**NOTE:**  
 This plan is prepared solely for a limited contractual use between Michael J Mills Consulting and our client. It is to be used only in conjunction with the associated arborist report. We accept no responsibility for any unauthorized use.

Survey information provided by  
 J.C. Tam & Associates  
 Survey dated October 3rd 2013.

**Michael J. Mills Consulting**  
 644 Bay Road Gibsons BC V0N 1V8  
 Ph: 604-230-4711 / e mail: mills@dcnet.com

---

**EXISTING TREE ASSESSMENT  
 SUMMARY PLAN**

**7571 - 7591 St Albans Road  
 City of Richmond**

MJM file #1337 March 12th 2014



**RZ 14-658284**

**Attachment 3**

Address: 7571 and 7591 St Albans Road

Applicant: Western Gardenia Garden Holdings Ltd.

Planning Area(s): City Centre – St. Albans Sub Area Plan 2.10 A

Proposed Floorspace: 1,818.67 m<sup>2</sup> (19,576 ft<sup>2</sup>) gross 1,609.08 m<sup>2</sup> (17,320 ft<sup>2</sup>) net

	Existing	Proposed
<b>Owner:</b>	Western Gardenia Garden Holdings Ltd.	Western Gardenia Garden Holdings Ltd.
<b>Site Size (m<sup>2</sup>):</b>	1,930 m <sup>2</sup> (20,774 ft <sup>2</sup> )	1,922 m <sup>2</sup> (20,687 ft <sup>2</sup> ) after corner cut dedication
<b>Land Uses:</b>	Single-Family Residential	Multi-Family Residential
<b>OCP Designation:</b>	Neighbourhood Residential	No Change
<b>Area Plan Designation:</b>	Multi-Family Low Rise (3 Storey apts., Townhouses, Two-Family or Single-Family Dwellings)	No Change
<b>Zoning:</b>	Single Detached (RS1/E)	High Density Townhouses (RTH4)
<b>Number of Units:</b>	2	16
<b>Other Designations: FCL</b>	2.9m GSC – or 0.3m above crown of adjacent road per Area A	Same. Proposed 1.59 m GSC.

On Future Subdivided Lots	Bylaw Requirement	Proposed	Variance
Density (units/acre):	N/A	33.7 upa	none permitted
Floor Area Ratio:	Max. 0.90 with contribution to affordable housing reserve	0.84 with contribution to affordable housing reserve	none permitted
Lot Coverage – Building:	Max. 45%	44.2%	None
Lot Coverage – Non-Porous Surface	Max. 70%	68%	None
Lot Coverage – Landscaping live plant material	Min. 20%	22%	None
Lot Size (min. dimensions):	Min 20m wide x 30m deep Min. Area 600 m <sup>2</sup>	40.12m wide by 48.46m deep Area 1,922 m <sup>2</sup> (Net)	None
Setback – Front Yard (m): St. Albans Road	Min. 4.5 m Max. 1.0 m projection of bay window	3.9 m Min. to SE building corner. Rest of the building will be 4.5m; 3.58 to the bay window	<b>Variance for SE building corner to 3.9m due to corner cut (RTH4)</b>

<b>On Future Subdivided Lots</b>	<b>Bylaw Requirement</b>	<b>Proposed</b>	<b>Variance</b>
Setback – Exterior Side, Road setback : Jones Road (m):	Min. 4.5 m Max. 0.6m bay window projection	Min. 4.5 m to building 3.624 m to bay window	<b>Variance for bay window projection (0.28m)</b>
Setback – Interior Side Yard (m):	Min. 2.0 m Max. 0.6m bay window projection	2.0 m to building 1.45 m to bay window	None
Setback – Rear Yard (m):	Min. 2.0 m Max. 0.6m bay window projection	5.5 m to building 4.59 m to bay window	None
Height (m):	12.0 m (3 storeys)	11.03 m (3 storeys)	None
Off-street Parking Spaces – Regular (R) / Visitor (V):	1.4 (23 R) and 0.2 (4 V) per unit	1.625 (25 R) and 0.2 (4 V) per unit	None
Off-street Parking Spaces – Total:	27	29	None
Off-street Parking Spaces - Accessible	1	1	None
Tandem Parking Spaces:	Permitted	4 (2 units)	None
Small Car Parking Spaces	0	7	<b>Variance to Sec 7.5.13</b>
Onsite Bicycle Parking Facilities – Class 1	Class 1 (indoor) 1.25 per unit = 20 stalls	Class 1 (indoor) 1.25 per unit = 20 stalls (6 vertical & 14 horizontal stalls)	None
Onsite Bicycle Parking Facilities – Class 2	Class 1 (outdoor) 0.2 per unit = 4 stalls	Class 1 (outdoor) 0.2 per unit = 4 stalls	None
Amenity Space – Indoor:	50 m <sup>2</sup>	\$16,000 Cash-in-lieu	None
Amenity Space – Outdoor:	6.0 m <sup>2</sup> per unit	7.875 m <sup>2</sup> per unit = 126 m <sup>2</sup>	None
CCAP 10% Additional Landscaping Requirement	192 m <sup>2</sup>	196 m <sup>2</sup>	None

Other: Tree replacement compensation required for loss of significant trees.



## Rezoning Considerations

Development Applications Division  
6911 No. 3 Road, Richmond, BC V6Y 2C1

**Address:** 7571 and 7591 St Albans Road

**File No.:** RZ 14-658284

**Prior to final adoption of Richmond Zoning Bylaw 8500, Amendment Bylaw 9189, the developer is required to complete the following:**

1. Registration of an 8 m<sup>2</sup> road dedication providing a corner cut at Jones Road and St. Albans Road.
2. Consolidation of all the lots into one development parcel (which will require the demolition of the existing dwellings).
3. Submission of a Contract entered into between the applicant and a Certified Arborist for supervision of any on-site works conducted within the tree protection zone of the trees to be retained. The Contract should include the scope of work to be undertaken, including: the proposed number of site monitoring inspections, and a provision for the Arborist to submit a post-construction assessment report to the City for review.
4. Installation of appropriate tree protection fencing around all trees to be retained as part of the development prior to any construction activities, including building demolition, occurring on-site.
5. Registration of a flood indemnity covenant on title (Site is within Area A – City Centre).
6. City acceptance of the developer's offer to voluntarily contribute \$0.77 per buildable square foot (e.g. \$14,336.09 based on 18,618.3 ft<sup>2</sup> buildable) to the City's public art reserve fund.
7. City acceptance of the developer's voluntary contribution in the amount of \$4,654.58 (i.e. \$0.25/ft<sup>2</sup> of buildable area of 18,618.3 ft<sup>2</sup>, excluding affordable housing) to future City community planning studies, as set out in the City Centre Area Plan.
8. Contribution of \$1,000.00 per dwelling unit (e.g. \$16,000) in-lieu of on-site indoor amenity space to go towards park development.
9. City acceptance of the developer's offer to voluntarily contribute \$2.00 per buildable square foot (e.g. \$37,236.60) to the City's affordable housing fund.
10. Registration of a legal agreement on title prohibiting the conversion of the tandem parking area into habitable space.
11. Registration of a legal agreement on title identifying that the proposed development must be designed and constructed to meet or exceed EnerGuide 82 criteria for energy efficiency and that all dwellings are pre-ducted for solar hot water heating.
12. The submission and processing of a Development Permit\* completed to a level deemed acceptable by the Director of Development.

**Prior to a Development Permit\* being forwarded to the Development Permit Panel for consideration, the developer is required to:**

1. Complete a proposed townhouse energy efficiency report (ie "Hot 2000") and recommendations prepared by a Certified Energy Advisor to the satisfaction of the Director of Development which demonstrates how the proposed construction will meet or exceed the required townhouse energy efficiency standards (EnerGuide 82 or better), in compliance with the City's Official Community Plan.
2. Include notations on the Development Permit plans that all units will be designed to meet EnerGuide 82 and be pre-ducted for solar hot water.

**Prior to Building Permit Issuance, the developer must complete the following requirements:**

1. Enter into a Servicing Agreement\* for the design and construction of frontage improvements. Works include, but may not be limited to the following:
  - Disconnection of two existing water service lines and capping the lines at the water main;
  - Installation of a new water service;

**CNCL - 61**

Initial: \_\_\_\_\_



- Upgrade the existing 450mm diameter storm sewer to 600mm diameter along Jones Road from manhole STMH4607 to west approximately 40m and complete with a new 1200mm diameter manhole at the west property line;
  - Remove the existing storm inspection chambers, service connections and lawn basins along the St. Albans Road and Jones Road frontages;
  - Install a new storm inspection chamber, a service connection, and lawn basins as required;
  - Removal of the two existing sanitary inspection chambers and service connections in the west Statutory Right of Way, and cap the leads at the main. Install a new sanitary inspection chamber and a service connection at the south frontage, and tie-in to the sanitary sewer along Jones Road., and;
  - Under-grounding of the property's hydro service along the St. Albans Rd and Jones Rd frontages.
2. Submission of a Construction Parking and Traffic Management Plan to the Transportation Division. Management Plan shall include location for parking for services, deliveries, workers, loading, application for any lane closures, and proper construction traffic controls as per Traffic Control Manual for works on Roadways (by Ministry of Transportation) and MMCD Traffic Regulation Section 01570.
  3. Incorporation of accessibility measures in Building Permit (BP) plans as determined via the Rezoning and/or Development Permit processes.
  4. If applicable, payment of latecomer agreement charges associated with eligible latecomer works.
  5. Obtain a Building Permit (BP) for any construction hoarding. If construction hoarding is required to temporarily occupy a public street, the air space above a public street, or any part thereof, additional City approvals and associated fees may be required as part of the Building Permit. For additional information, contact the Building Approvals Division at 604-276-4285.

**Note:**

- \* This requires a separate application.
- Where the Director of Development deems appropriate, the preceding agreements are to be drawn not only as personal covenants of the property owner but also as covenants pursuant to Section 219 of the Land Title Act.

All agreements to be registered in the Land Title Office shall have priority over all such liens, charges and encumbrances as is considered advisable by the Director of Development. All agreements to be registered in the Land Title Office shall, unless the Director of Development determines otherwise, be fully registered in the Land Title Office prior to enactment of the appropriate bylaw.

The preceding agreements shall provide security to the City including indemnities, warranties, equitable/rent charges, letters of credit and withholding permits, as deemed necessary or advisable by the Director of Development. All agreements shall be in a form and content satisfactory to the Director of Development.

- Additional legal agreements, as determined via the subject development's Servicing Agreement(s) and/or Development Permit(s), and/or Building Permit(s) to the satisfaction of the Director of Engineering may be required including, but not limited to, site investigation, testing, monitoring, site preparation, de-watering, drilling, underpinning, anchoring, shoring, piling, pre-loading, ground densification or other activities that may result in settlement, displacement, subsidence, damage or nuisance to City and private utility infrastructure.
- Applicants for all City Permits are required to comply at all times with the conditions of the Provincial *Wildlife Act* and Federal *Migratory Birds Convention Act*, which contain prohibitions on the removal or disturbance of both birds and their nests. Issuance of Municipal permits does not give an individual authority to contravene these legislations. The City of Richmond recommends that where significant trees or vegetation exists on site, the services of a Qualified Environmental Professional (QEP) be secured to perform a survey and ensure that development activities are in compliance with all relevant legislation.

---

Signed

---

Date



**Richmond Zoning Bylaw 8500  
Amendment Bylaw 9189 (RZ 14-658284)  
7571 and 7591 St. Albans Road**

The Council of the City of Richmond, in open meeting assembled, enacts as follows:

1. Richmond Zoning Bylaw 8500 is amended by repealing the existing zoning designation of the following area and by designating it “**HIGH DENSITY TOWNHOUSE (RTH4)**”.

P.I.D. 009-505-318

Lot 1 Section 16 Block 4 North Range 6 West New Westminster District Plan 11330

P.I.D. 004-155-122

Lot 2 Section 16 Block 4 North Range 6 West New Westminster District Plan 11330

2. This Bylaw may be cited as “**Richmond Zoning Bylaw 8500, Amendment Bylaw 9189**”.

FIRST READING

PUBLIC HEARING

SECOND READING

THIRD READING

OTHER CONDITIONS SATISFIED

ADOPTED

\_\_\_\_\_

\_\_\_\_\_

\_\_\_\_\_

\_\_\_\_\_

\_\_\_\_\_

\_\_\_\_\_

CITY OF RICHMOND
APPROVED by <i>BK</i>
APPROVED by Director or Solicitor <i>il</i>

\_\_\_\_\_  
MAYOR

\_\_\_\_\_  
CORPORATE OFFICER