



City of Richmond

Report to Committee

To: General Purposes Committee

Date: September 21, 2020

From: Wayne Craig
Director, Development

File: RZ 19-881151

Re: Application by Kulbinder Dhesi, Rajbinder Aujla and Paulveer Aujla for Rezoning at 10160 Williams Road from the "Single Detached (RS1/E)" Zone to the "Compact Single Detached (RC2)" Zone

Staff Recommendation

That Richmond Zoning Bylaw 8500, Amendment Bylaw 10206, for the rezoning of 10160 Williams Road from the "Single Detached (RS1/E)" zone to the "Compact Single Detached (RC2)" zone, be introduced and given first reading.

Wayne Craig
Director, Development
(604-247-4625)

WC:na
Att. 7

REPORT CONCURRENCE		
ROUTED TO:	CONCURRENCE	CONCURRENCE OF GENERAL MANAGER
Affordable Housing	<input checked="" type="checkbox"/>	

Staff Report

Origin

Kulbinder Dhesi, Rajbinder Aujla and Paulveer Aujla – the owners of the property, have applied to the City of Richmond for permission to rezone 10160 Williams Road from the “Single Detached (RS1/E)” zone to the “Compact Single Detached (RC2)” zone, to permit a subdivision to create two single detached lots, with vehicle access from the rear lane (Attachment 1). The site survey and proposed subdivision plan is attached (Attachment 2).

Findings of Fact

A Development Application Data Sheet providing details about the development proposal is attached (Attachment 3).

Surrounding Development

The subject property is located on the south side of Williams Road, between No. 4 Road and Aquila Road. The existing house on site is currently owner occupied. In recent years, the south side of this block of Williams Road has undergone redevelopment to smaller lots through rezoning and subdivision.

To the North: Across Williams Road, are two dwellings zoned “Compact Single Detached (RC1)” that were part of an approved rezoning and subdivision application from 2006 (RZ 06-350258 and SD 06-350259).

To the South: Directly across the rear lane, is a large lot zoned “Single Detached with Granny Flat or Coach House - Edgemere (RE1)”.

To the East: A single-family dwelling zoned “Compact Single Detached (RC2)” that was part of an approved rezoning and subdivision application from 2012 (RZ 12-610058 and SD 12-610059).

To the West: A single-family dwelling zoned “Compact Single Detached (RC1)” that was part of an approved rezoning and subdivision application from 2007 (RZ 07-386470 and SD 07-386469).

Related Policies & Studies

Official Community Plan (OCP) Designation

The OCP’s Generalized Land Use Map designation for this property is “Neighbourhood Residential”. This redevelopment proposal is consistent with this designation.

Arterial Road Land Use Policy

The Arterial Road Land Use Policy identifies the subject property for Compact Lot Single Detached development. This policy permits rezoning and subdivision along this section of Williams Road where there is an existing operational rear lane. This redevelopment proposal to rezone and subdivide a single-family lot into two compact single-family lots is consistent with the Arterial Road Redevelopment Policy.

Lot Size Policy 5443

The subject property is located within the area covered by Lot Size Policy 5443 (adopted by Council in 1990; amended in 2006). This Policy permits rezoning and subdivision of lots along this section of Williams Road in accordance with the provisions of Single-Family Housing District (R1-0.6) or Coach House District (R9) provided there is access to an operational rear lane (Attachment 4). These Districts are equivalent to the “Compact Single Detached (RC2)” and “Coach House (RCH)” zones of the current Zoning Bylaw 8500). This redevelopment proposal would allow for the creation of two lots, each approximately 10 m wide and 336 m² in area, which is consistent with the Lot Size Policy.

Floodplain Management Implementation Strategy

The proposed redevelopment must meet the requirements of the Richmond Flood Plain Designation and Protection Bylaw 8204. Registration of a flood indemnity covenant on title is required prior to final adoption of the rezoning bylaw.

Public Consultation

A rezoning sign has been installed on the subject property. Staff have not received any comments from the public about the rezoning application in response to the placement of the rezoning sign on the property.

Should Council grant first reading to the rezoning bylaw, the bylaw will be forwarded to a Public Hearing, where any area resident or interested party will have an opportunity to comment. Public notification for the Public Hearing will be provided as per the *Local Government Act*.

Analysis

This redevelopment proposes to rezone and subdivide one existing single-family property into two new compact single-family lots with vehicular access from the rear laneway. This rezoning and subdivision is consistent with the lot fabric and vehicular access of the adjacent lots on Williams Road. Similar applications to rezone and subdivide properties have been approved in recent years on both sides of this block of Williams Road, between No. 4 Road and Aquila Road.

Transportation and Site Access

Vehicular access to Williams Road is not permitted in accordance with Bylaw No. 7222 and therefore will be restricted to the rear lane only. Secondary suite parking will also be provided as required by Bylaw 8500, adjacent to the garages of the primary units and accessed from the rear lane. Based on the attached architectural drawings, both lots would provide a garage with side-by-side parking with an additional 3rd parking space provided for the use of the secondary suite.

Tree Retention and Replacement

The applicant has submitted a Certified Arborist's Report; which identifies on-site and off-site tree species, assesses tree structure and condition, and provides recommendations on tree retention and removal relative to the proposed development. The Report assesses five bylaw-sized trees on the subject property; one non-bylaw sized tree on neighbouring property, and one bylaw sized street tree on City property.

The City's Tree Preservation Coordinator has reviewed the Arborist's Report and supports the Arborist's findings, with the following comments:

- The City's Tree Preservation Coordinator concurs with the Arborist's recommendations for the removal of the five on-site trees (tag# 446, 447, 448, 449, 450) based on their very poor condition as a result of sparse canopy foliage and historical topping. The on-site trees are not good candidates for retention and should be removed and replaced.
- The City's Parks Arborist recommends that the one 23cm dbh Liquidambar Styraciflua street tree (tag# C01) in the boulevard on City-owned property should be retained and protected prior to demolition and construction on the subject site and a \$5,000.00 tree survival security be required.
- One tree (tag# N01) located on adjacent neighbouring properties is identified to be retained and protected and a \$5,000.00 tree survival security be required. Provide tree protection as per City of Richmond Tree Protection Information Bulletin Tree-03.

Tree Replacement

The applicant wishes to remove five on-site trees (Trees # 446, 447, 448, 449, 450) that are in very poor condition. The 2:1 replacement ratio would require a total of 10 replacement trees. The applicant has agreed to plant five trees on each lot proposed; for a total of ten trees. The required replacement trees are to be planted and sized as illustrated on Landscape Plan in Attachment 5.

Tree Protection

One tree (tag# N01) on neighbouring properties is to be retained and protected. The applicant has submitted a tree protection plan showing the trees to be retained and the measures taken to protect them during development stage (Attachment 6). The applicant has provided a site plan and landscape plan demonstrating their ability to plant five trees on each of the resulting lots (Attachment 5). To ensure that the trees identified for retention are protected at development stage, the applicant is required to complete the following items:

- Prior to final adoption of the rezoning bylaw, submission to the City of a contract with a Certified Arborist for the supervision of all works conducted within or in close proximity to tree protection zones. The contract must include the scope of work required, the number of proposed monitoring inspections at specified stages of construction, any special measures required to ensure tree protection, and a provision for the arborist to submit a post-construction impact assessment to the City for review.
- Prior to final adoption of the rezoning bylaw, submission to the City of a Tree Survival Security to the City in the amount of \$10,000.00 (\$5,000 each) for the two (2) trees (tag# C01, N01) to be retained.
- Prior to demolition of the existing dwelling on the subject site, installation of tree protection fencing around all trees to be retained. Tree protection fencing must be installed to City standard in accordance with the City's Tree Protection Information Bulletin Tree-03 prior to any works being conducted on-site, and remain in place until construction and landscaping on-site is completed.

Affordable Housing Strategy

The applicant is required to comply with the City's Affordable Housing Strategy. The applicant proposes to provide a legal secondary suite on both future lots at the subject site. To ensure that the two-storey one-bedroom secondary suites of approximately 42.3 m² (455ft²) are built to the satisfaction of the City in accordance with the City's Affordable Housing Strategy, the applicant is required to enter into a legal agreement registered on title, stating that no final Building Permit inspection will be granted until the secondary suite is constructed to the satisfaction of the City in accordance with the BC Building Code and the City's Zoning Bylaw. This legal agreement is a condition of rezoning adoption.

Site Servicing

At Subdivision stage, the applicant will be required to pay Development Cost Charges (City and GVS & DD & TransLink), Cost Recovery Bylaw Charge of \$26,309.54 for lane improvements, School Site Acquisition Charge, Address Assignment Fee, and Servicing Costs. Construction works for upgrades will be performed via a City Work Order at the time of subdivision.

Financial Impact or Economic Impact

The rezoning application results in an insignificant Operational Budget Impact (OBI) for off-site City infrastructure (such as roadworks, waterworks, storm sewers, sanitary sewers, street lights, street trees and traffic signals).

Conclusion

This rezoning application to permit subdivision of 10160 Williams Road into two single-family lots complies with all applicable land use designations and policies contained within the OCP, and is consistent with Lot Size Policy 5443, which allows rezoning and subdivision to “Compact Single Detached (RC2)”. This rezoning application is consistent with the established pattern of redevelopment in the neighbourhood.

The list of rezoning considerations is included at Attachment 7, which has been agreed to by the applicant (signed concurrence on file).

On this basis, it is recommended that Richmond Zoning Bylaw 8500, Amendment Bylaw 10206 be introduced and given first reading.



Nathan Andrews
Planning Technician
(604-247-4911)

NA:blg

- Attachment 1: Location Map/Aerial Photo
- Attachment 2: Site Survey and Subdivision Plan
- Attachment 3: Development Application Data Sheet
- Attachment 4: Lot Size Policy 5443
- Attachment 5: Site Plan and Landscape Plan
- Attachment 6: Tree Retention Plan
- Attachment 7: Rezoning Considerations



City of Richmond

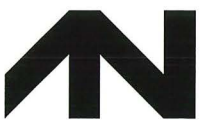
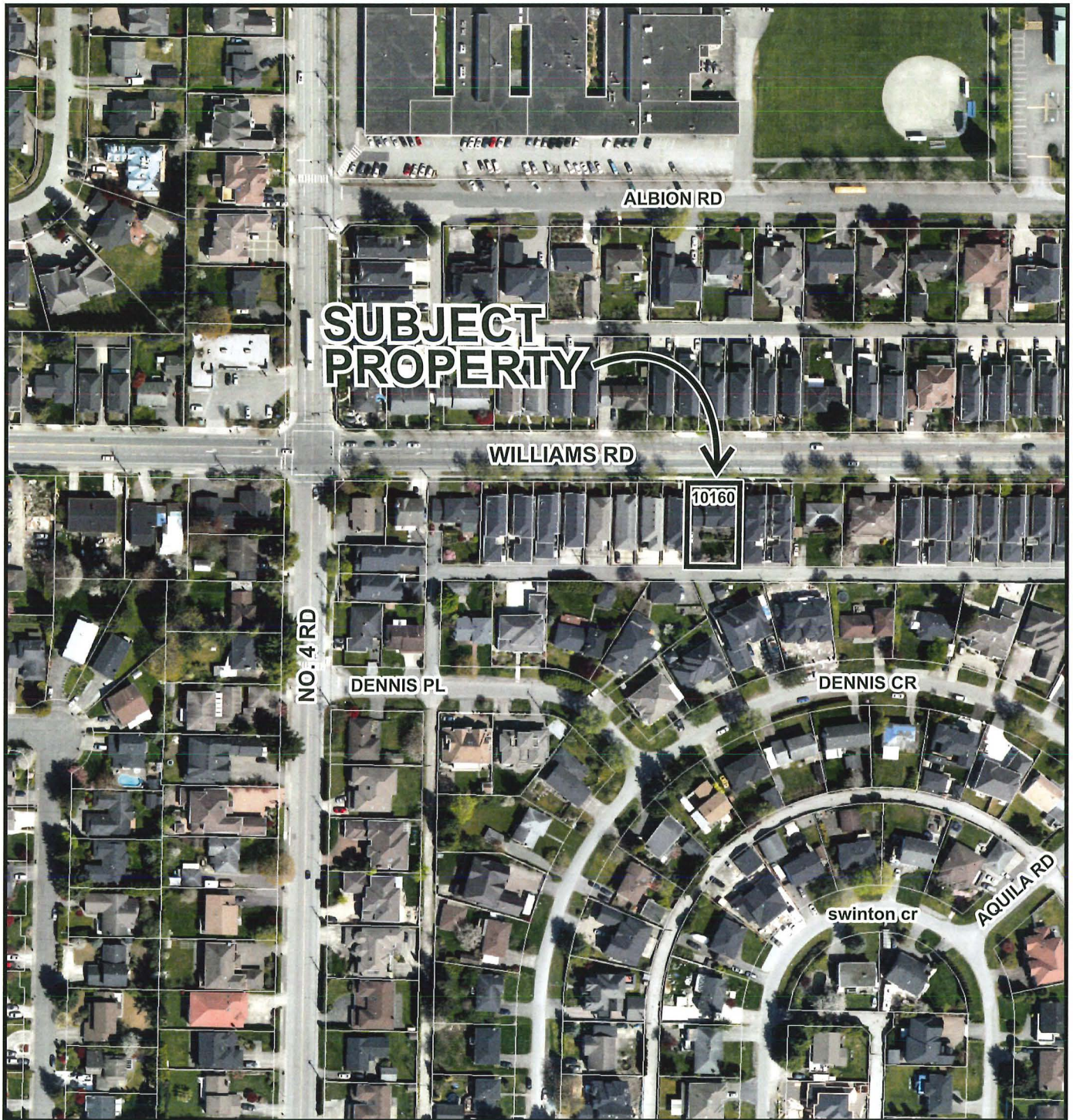

RZ 19-881151

Original Date: 01/09/20

Revision Date:

Note: Dimensions are in METRES

**TOPOGRAPHIC SURVEY AND PROPOSED SUBDIVISION OF
LOT 28 BLOCK 1 SECTION 35 BLOCK 4 NORTH RANGE 6 WEST
NEW WESTMINSTER DISTRICT PLAN 18549**

#10160 WILLIAMS ROAD,
RICHMOND, B.C.
P.I.D. 004-305-728

NOTE:

Elevations shown are based on
City of Richmond HPN
Benchmark network.
Benchmark: HPN #190
Control Monument 94H1624
Elevation: 2.353m
Benchmark: HPN #191
Control Monument 02H2453
Elevation: 1.664m

NOTE:

Use site Benchmark Tag #2977 for
construction elevation control.

LEGEND:

- (D) denotes deciduous
- ⊙ denotes round catch basin
- ⊞ denotes water meter
- ⊙ denotes manhole
- ⊙ denotes cleanout
- ⊙ denotes fire hydrant
- ⊙ denotes street light
- ⊙ denotes power post

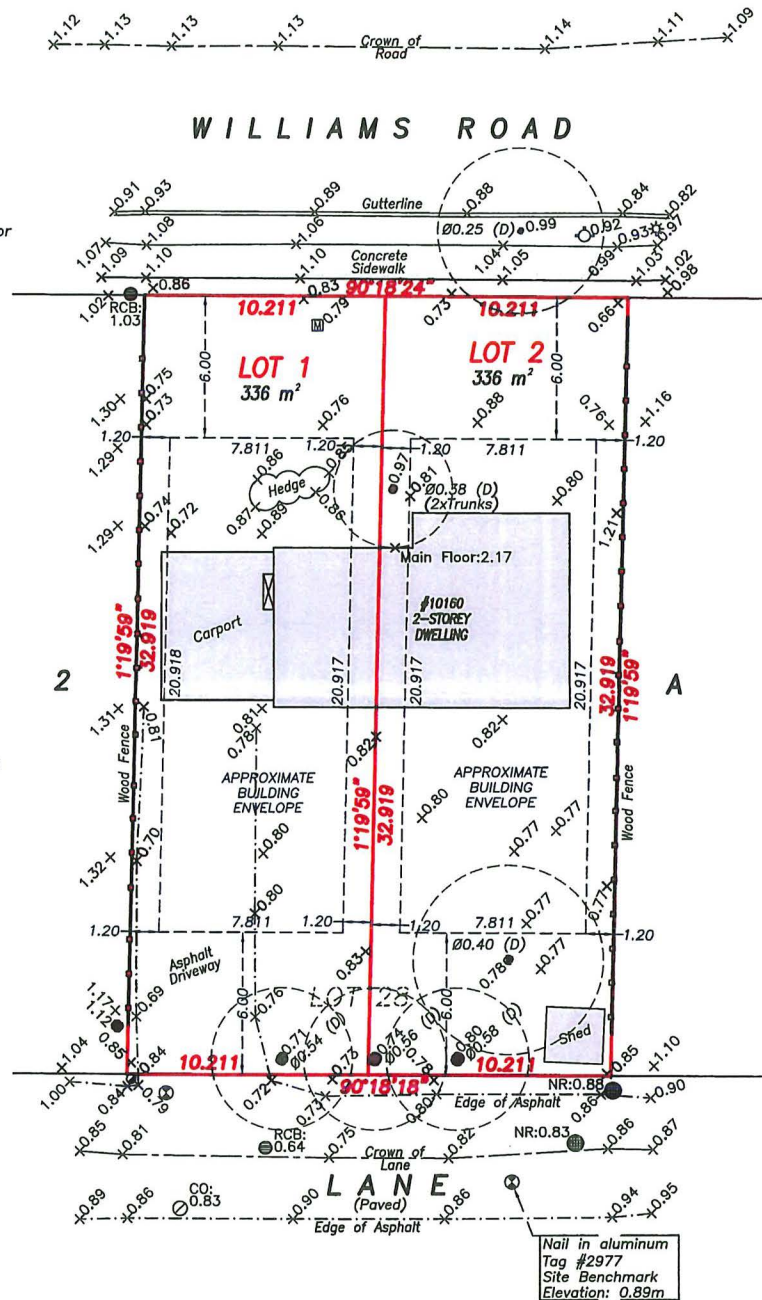

© copyright
J. C. Tam and Associates
Canada and B.C. Land Surveyor
115 - 8833 Odlin Crescent
Richmond, B.C. V6X 3Z7
Telephone: (604) 214-8928
Fax: (604) 214-8929
E-mail: office@jctam.com
Website: www.jctam.com
Job No. 7382
FB-360 P53-55; FB-375 P144
Drawn By: WK

SCALE: 1:200



ALL DISTANCES ARE IN METRES AND DECIMALS
THEREOF UNLESS OTHERWISE INDICATED

CERTIFIED CORRECT:
LOT DIMENSION ACCORDING TO
FIELD SURVEY.

JOHNSON C. TAM, B.C.L.S., C.L.S.

AUGUST 6th, 2019.

DWG No. 7382-Topo

GP - 187



RZ 19-881151

Attachment 3

Address: 10160 Williams Road

Applicant: Kulbinder Dhesi, Rajbinder Aujla and Paulveer Aujla

Planning Area(s): Shellmont

	Existing	Proposed
Owner:	Kulbinder Dhesi Rajbinder Aujla Paulveer Aujla	To be determined
Site Size (m²):	672 m ² (7,234 ft ²)	Two lots, each approximately 336 m ² (3,617 ft ²)
Land Uses:	One single detached dwelling	Two single detached dwellings
OCP Designation:	Neighbourhood Residential	No change
Area Plan Designation:	N/A	No change
702 Policy Designation:	Lot Size Policy 5443 permits rezoning and subdivision of lots along the south side of this section of Williams Road to "Compact Single Detached (RC2)" or "Coach House (RCH)".	No change
Zoning:	Single Detached (RS1/E)	Compact Single Detached (RC2)
Number of Units:	1	2
Other Designations:	The Arterial Road Redevelopment Policy permits rezoning and subdivision to smaller lots along the south side of this section of Williams Road due to the existing operational rear lane.	No change

On Future Subdivided Lots	Bylaw Requirement	Proposed	Variance
Floor Area Ratio:	Max. 0.6	Max. 0.6	none permitted
Buildable Floor Area (m ²):*	Lot A: Max. 201.60 m ² (2,170 ft ²) Lot B: Max. 201.60 m ² (2,170 ft ²)	Lot A: Max. 201.23 m ² (2,166 ft ²) Lot B: Max. 201.23 m ² (2,166 ft ²)	none permitted
Lot Coverage (% of lot area):	Building: Max. 50% Non-porous Surfaces: Max. 70% Lot Landscaping with live plant material: Min. 20%	Building: Max. 50% Non-porous Surfaces: Max. 70% Lot Landscaping with live plant material: Min. 20%	none
Lot Size:	Min. 270 m ²	336 m ²	none
Lot Dimensions (m):	Width: 9.0 m Depth: 24.0 m	Width: 10.21 m Depth: 32.92 m	none

On Future Subdivided Lots	Bylaw Requirement	Proposed	Variance
Setbacks (m):	Front: Min. 6.0 m Rear: Min. 6.0 m Side: Min. 1.2 m	Front: Min. 6.0 m Rear: Min. 6.0 m Side: Min. 1.2 m	none
Height (m):	Max. 9.0 m (2.5 storeys)	9.0 m	none
On-site Vehicle Parking with Secondary Suite:	3 per lot	Lot A: 3 Lot B: 3	none

Other: Tree replacement compensation required for loss of significant trees.

* Preliminary estimate; not inclusive of garage; exact building size to be determined through zoning bylaw compliance review at Building Permit stage.

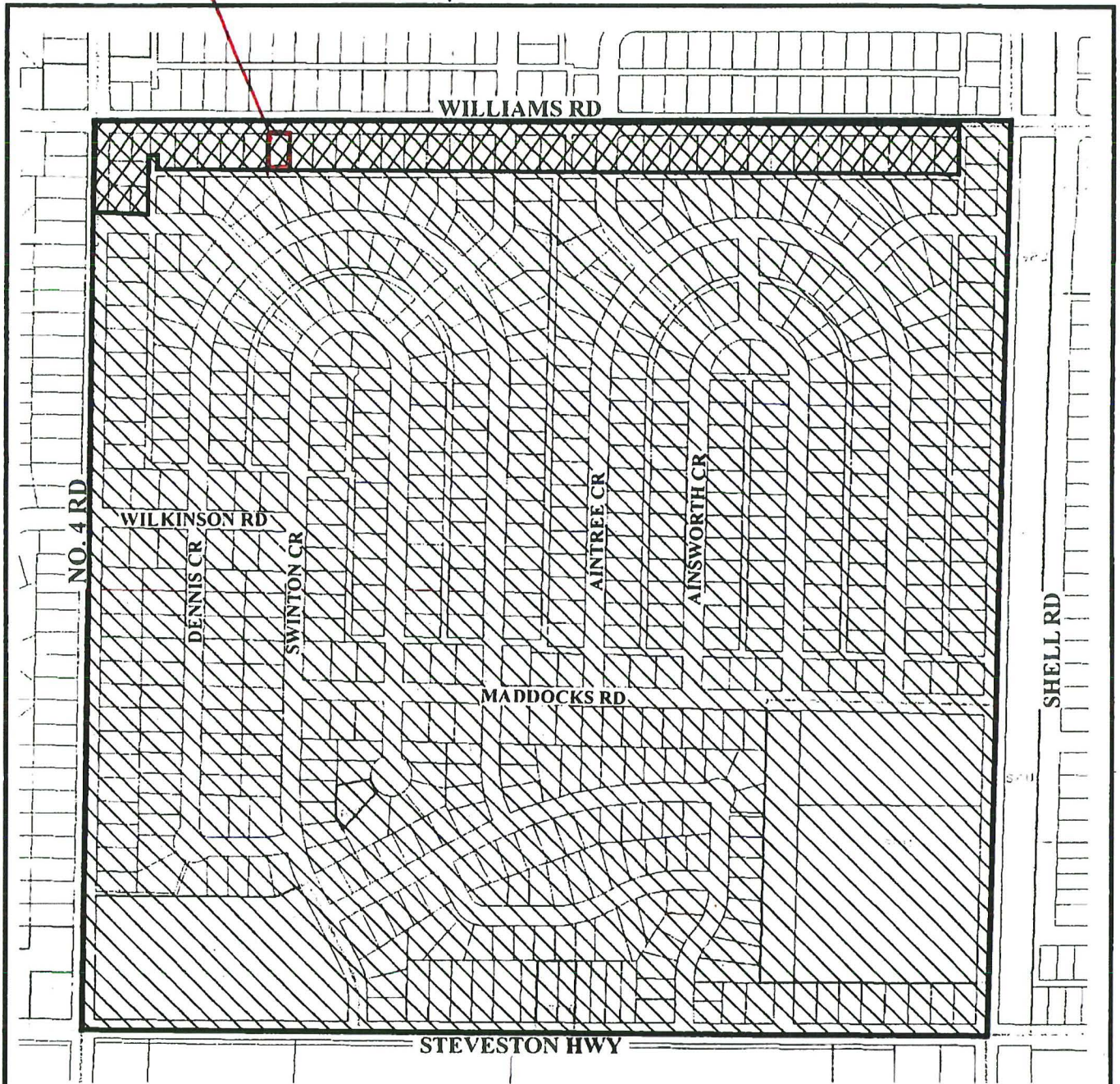

Subdivision permitted as per **R1/E**.



Subdivision permitted as per R1-0.6 or R9 provided that access is to a constructed lane and not to the arterial road.

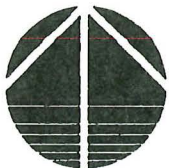

Policy 5443
Section 35, 4-6

Adopted Date: 12/17/90

Amended Date: 12/18/06

Proposed Rezoning & Subdivision 10160 Williams Road

11150 Williams Road Subdivision			
Lot width	15.21	33.50	542.81
Lot Depth	32.33	108.04	
Site Area	252.00	2017	
New Buildings			
R-1.4 PERMITTED DENSITY		Impervious	Impervious
R-2 Density FAR 0.80	201.60	2170.00	201.23
Site Area Upper Level			219
Site Area Main Level			235
Total Site Area (includes in FAR)			455
R-2.3 Lot Coverage			
Lot Area	158.00	1400	140.32
75% of Building Structures & Non-porous	235.20	2352	198.43
Live Landscaping	67.20	723.30	74.88
20% of lot area			855.00
Cover of Road	1.14	3.74	(see level datum)
Max Building Height + Cor + 0.3m + 5.5m	16.44	34.25	10.20
Finished Grade	1.46	4.59	
Residential EV Charging			

11150 Williams Road NIVE Zoning Data			
Lot width	20.42	66.99	
Lot Depth	32.33	108.04	
Site Area	672.43	7228	
New Buildings			
FAR 0.25 on 464.5 a2	235.46	2750	Impervious
FAR 0.25 in excess of 464.5 m2	62.38	671	
Maximum FAR	317.85	3421	
Maximum Covered Area at 10%	31.79	342	
Maximum Covered Area at 50 a2	50.00	538	
8.1.3 Permitted Lot Coverage			Allowable
45% for Buildings	303	3257	
75% for Building Structures & Non-porous	471	5597	

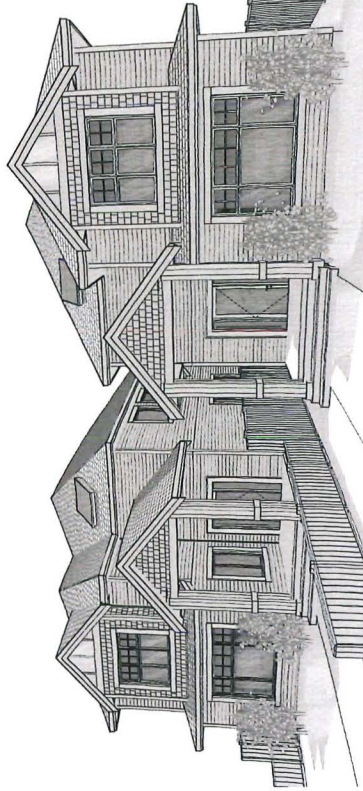

Lot 1

Lot 2

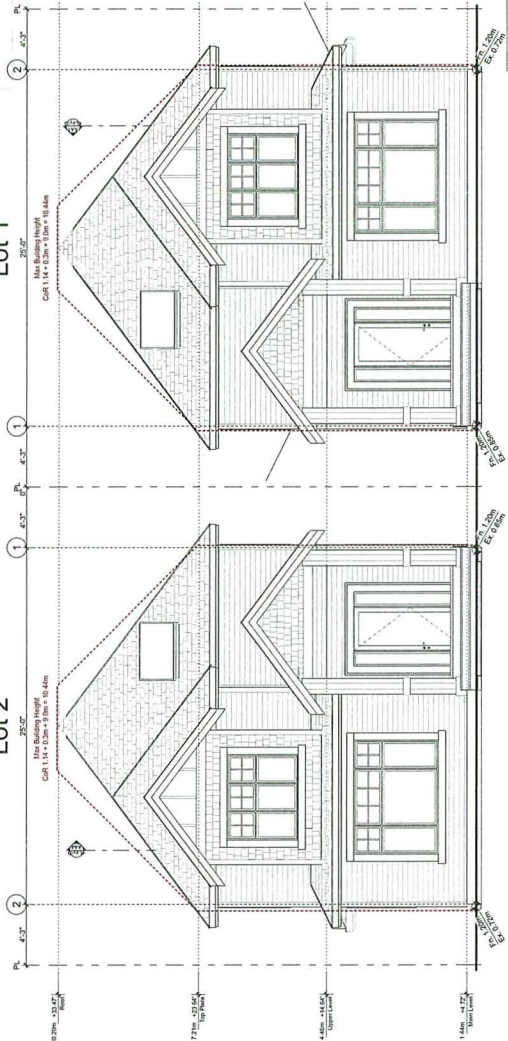

North
1/4" = 1'-0"

ATTACHMENT 5

Cover Sheet

Status

Bound for Reasoning

Date

2020-07-13

A01

Dhesi Houses
10160 Williams Road
Richmond, BC

The design and specifications of all drawings conform to BCBC 2018

Copyright in this drawing is the exclusive property of REINE DESIGN. No part of this drawing may be reproduced or transmitted in any form or by any means electronic or mechanical, including photocopying, recording, or by any information storage and retrieval system, without prior written permission from REINE DESIGN.

Sheet Index Panel	
Sheet ID	Layer Name
A01	Lot 1
A02	Lot 2
A03	Site Plan
A04	Site Plan
A05	General Notes & Typ. Details
A06	Site Data & Details
A07	Planning Plans

Legal Address
Lot 28, Block 4 North, Sub Block 1
Plan NWP18549, Section 35, Range 6 West
New Westminster Land District
PID 004-305-728

Site Plan
1/8" = 1'-0"

REINE DESIGN
Bradley Doré
604.782.3540
brad.dore@reine.com

GP - 191

10160 Williams Road Plan - Monday, July 13, 2020 1:55 PM



Bradley Doré
604.702.8340
brad.dore@reine.com

Consulting Architectural & Engineering
10160 Williams Road, Suite 100
Richmond, BC V6V 1W7

Dhesi Houses
10160 Williams Road
Richmond, BC

The design and construction of all drawings
conform to BCAC 2018

Floor Plans	
Scale	Date
Based for Reasoning	2020-07-13
A02	

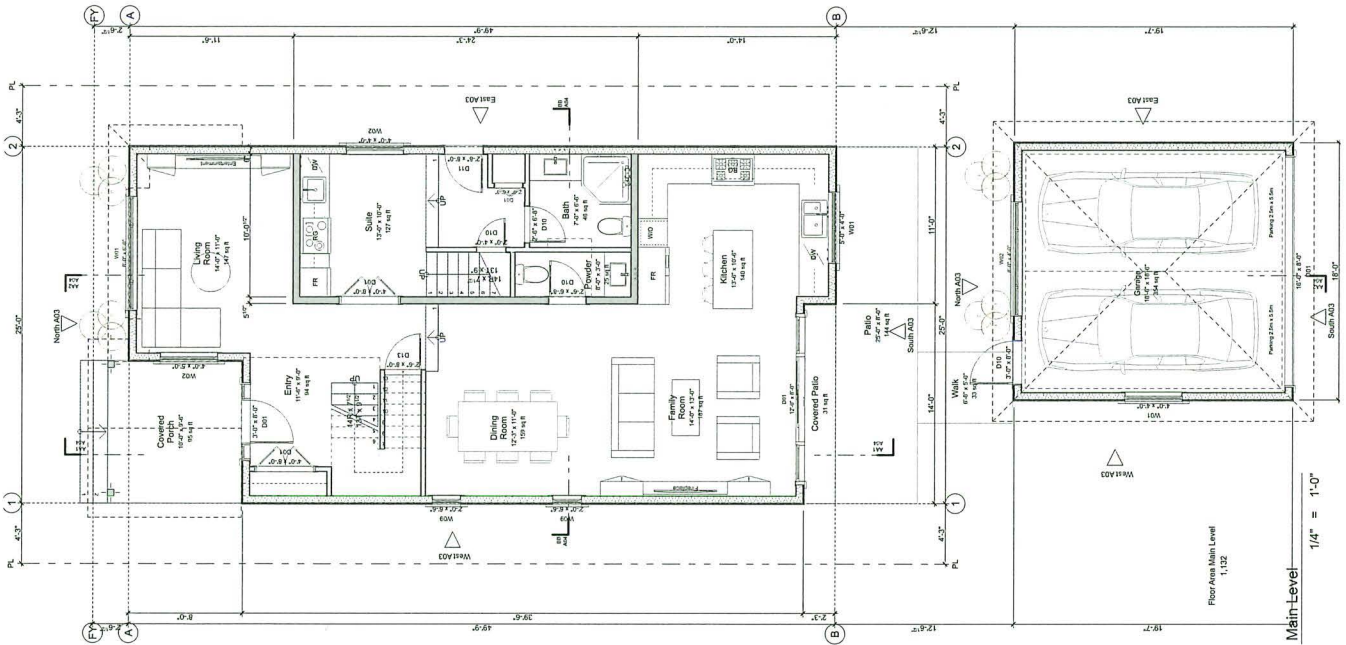
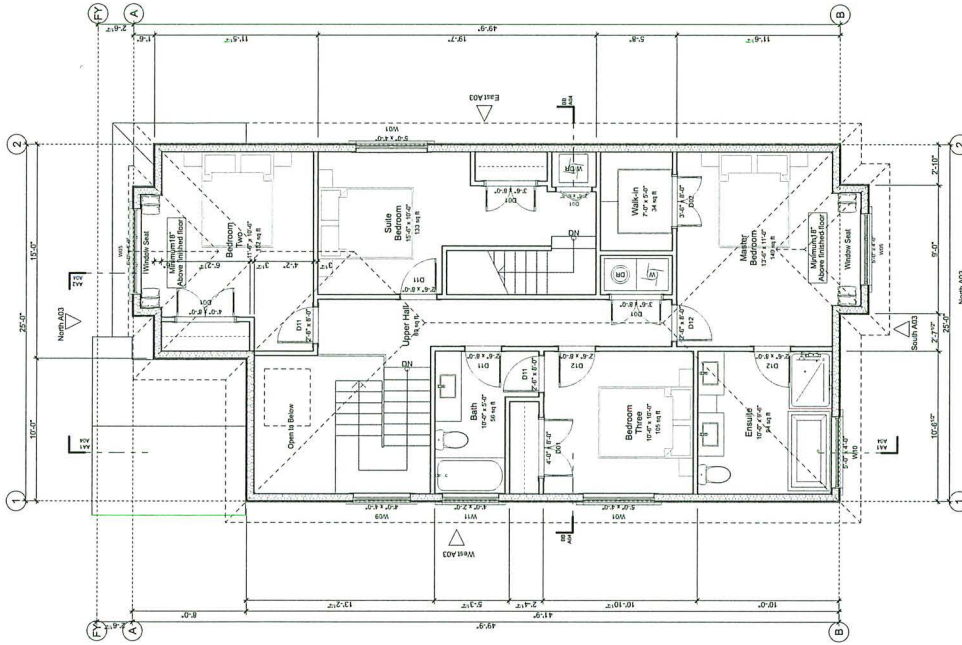

SEAL

NO	DATE	REVISION DESCRIPTION	DR
1	2002.11	NEW JET PLAN	A

1. 本圖樣為本公司之技術資料，其內容如有錯誤，恕不另行通知，請以本公司之最新圖樣為準。
 2. 本圖樣之內容，如有變更，請向本公司之技術部洽詢。
 3. 本圖樣之內容，如有變更，請向本公司之技術部洽詢。

PROJECT:

10160 WILLIAMS ST
RICHMOND, B.C.

DRAWING TITLE:
LANDSCAPE
PLAN

DATE: 20 JUNE 11 DRAWING NUMBER:

5

DESCRIPTION	NCY	OF Z
CHKD.	NCY	

PMG PROJECT NUMBER 20-076

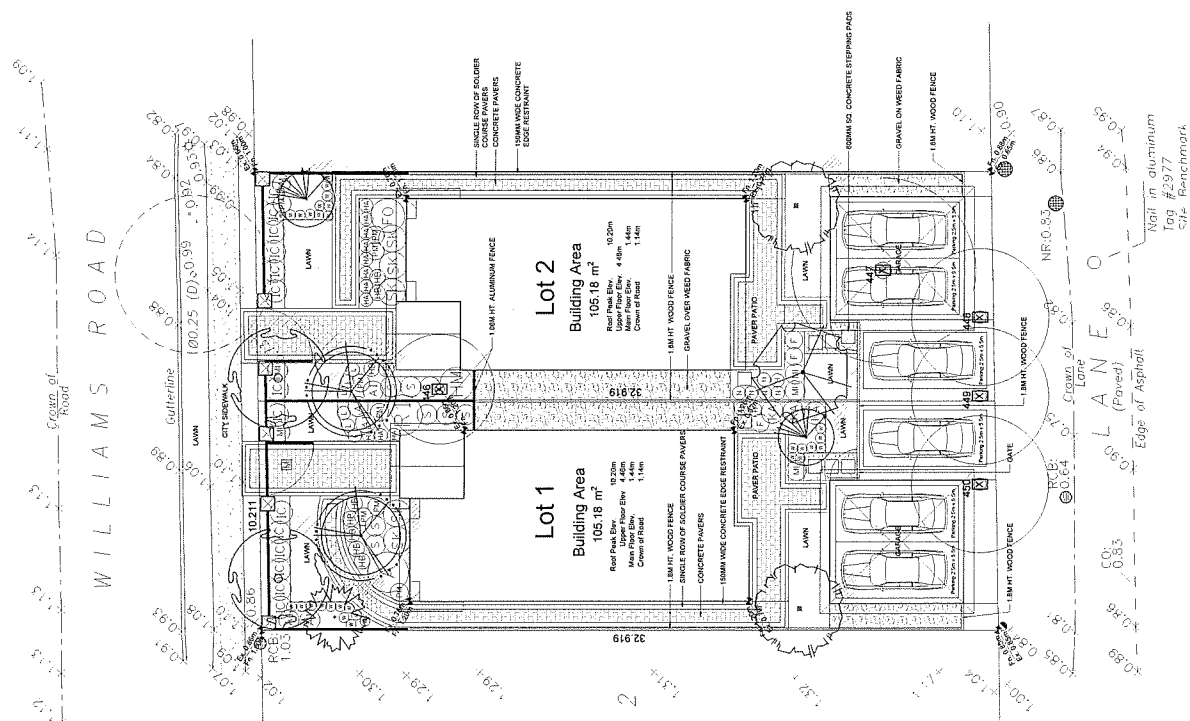

20076-2 712

[illegible]

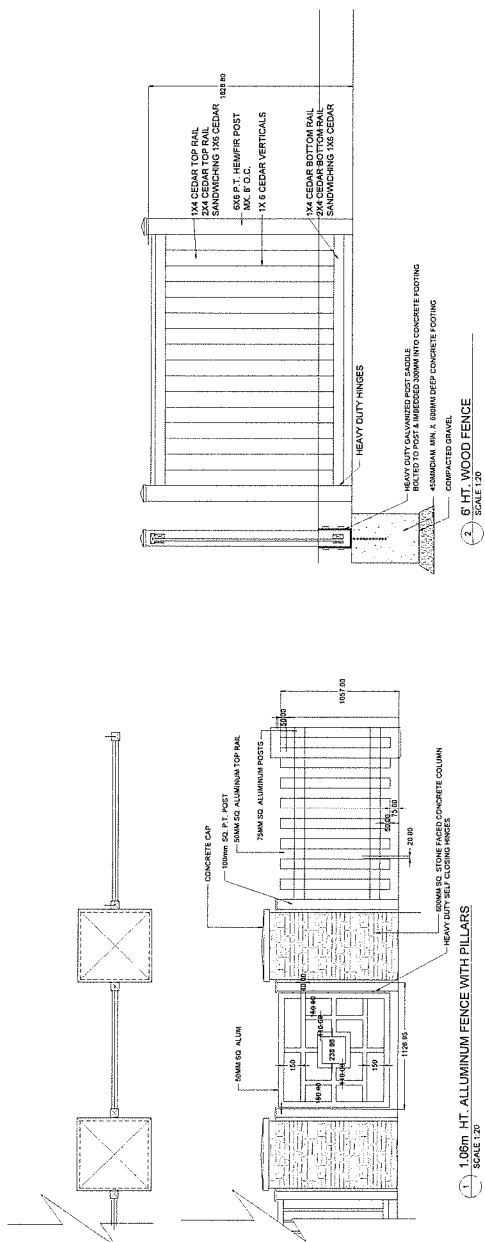

1	2020-01-15	NEW ITEM	DR
2	NO. DATE	REVISION DESCRIPTION	CLIENT:
3			
4			
5			
6			
7			
8			
9			
10			
11			
12			
13			
14			
15			
16			
17			
18			
19			
20			
21			
22			
23			
24			
25			
26			
27			
28			
29			
30			
31			
32			
33			
34			
35			
36			
37			
38			
39			
40			
41			
42			
43			
44			
45			
46			
47			
48			
49			
50			
51			
52			
53			
54			
55			
56			
57			
58			
59			
60			
61			
62			
63			
64			
65			
66			
67			
68			
69			
70			
71			
72			
73			
74			
75			
76			
77			
78			
79			
80			
81			
82			
83			
84			
85			
86			
87			
88			
89			
90			
91			
92			
93			
94			
95			
96			
97			
98			
99			
100			

PROJECT:

PROPOSED SUBDIVISION
10160 WILLIAMS ST
RICHMOND, B.C.

DRAWING TITLE:
ANDSCA
DETAILS

DATE: 20 JUNE 11
SCALE: 1:100
DRAWN: MM
DESIGN: MM
CHECKED: MCT
OF 2
DRAWING NUMBER: L2
PROJECT NUMBER: 20-076



10076-2.ZIP

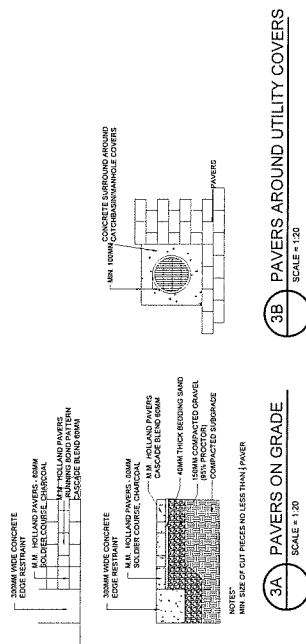

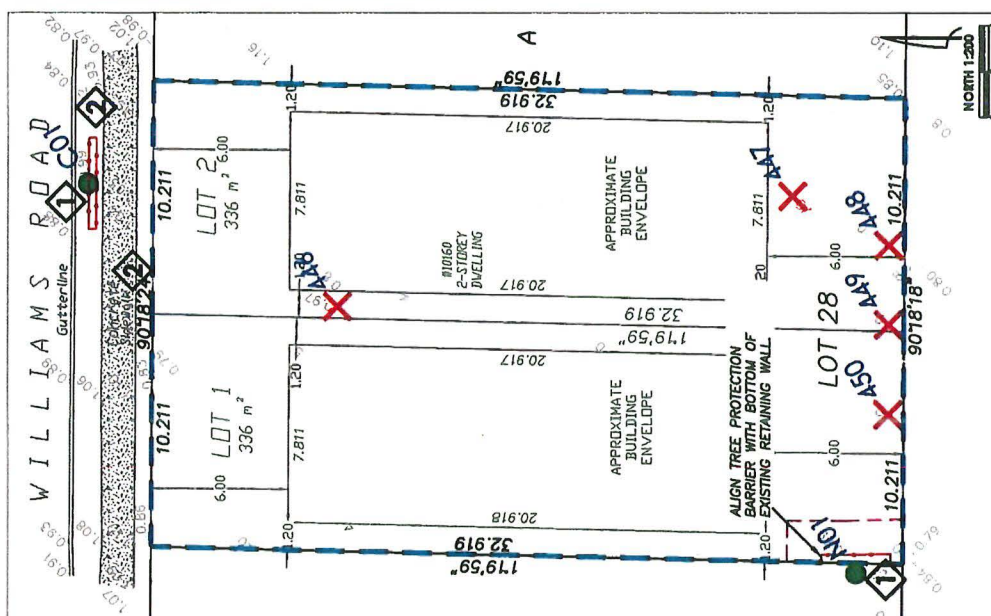

LEGEND-TOOL DEFINITION

- | | |
|---|---|
|  | TAGGED TRAIL:
[see criteria] (note format and details herein for further details) |
| XXX | denotes ADDITIONAL TAG ISSUES or IS DEFERRED
[see free inventory and comments for
if applicable] |
|  | denotes REDEFINITION free
[protection measures as specified] |
|  | denotes REMOVAL free
[municipal permit is approved/required as applicable] |
|  | denotes LEGAL free [see free inventory or comments
[municipal permit is approved/required as applicable] |
|  | denotes REDEFINITION FREE Part is smaller than bylaws
[to be redefined according to bylaws and the present
[municipal permit is approved/required as applicable] |

LEGEND-FREE PROTECTION:

- [illegible]

GP - 195

TREE PROTECTION ZONE RESTRICTIONS:

- [illegible]

THE PROTECTION OF PERSONS - CIVIL B

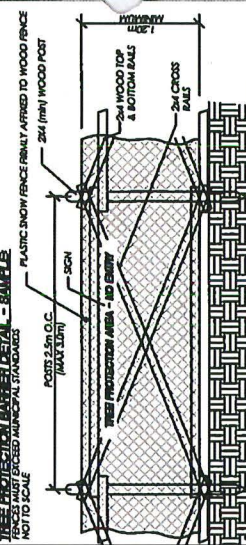

APPENDIX C: TREE MANAGEMENT DRAWING - SHEET 2

aclgroup.ca

PROJECT: PROPOSED 2-LOT SUBDIVISION

ADDRESS:	10160 WILLIAMS ROAD, RICHMOND
----------	-------------------------------

CLIENT:	KINDER QUEST
---------	--------------

CLIENT:	KUBINDER DINESH	ACL FILE:	19213
CITY REF:			

SUITE 145 - 12051 HORSESHOE WAY, RICHMOND, BC V7A 4V4 604 275 3484

ARBORTECH
CONSULTING



City of Richmond

Rezoning Considerations
Development Applications Department
6911 No. 3 Road, Richmond, BC V6Y 2C1

Address: 10160 Williams Road

File No.: RZ 19-881151

Prior to final adoption of Richmond Zoning Bylaw 8500, Amendment Bylaw 10206, the developer is required to complete the following:

1. Submission of a Landscape Plan, prepared by a Registered Landscape Architect, to the satisfaction of the Director of Development, and deposit of a Landscaping Security based on 100% of the cost estimate provided by the Landscape Architect, including installation costs. The Landscape Plan should:
 - comply with the guidelines of the OCP's Arterial Road Policy and should not include hedges along the front property line;
 - include a mix of coniferous and deciduous trees;
 - include the dimensions of tree protection fencing as illustrated on the Tree Retention Plan attached to this report; and
 - include the ten (10) required replacement trees to be planted and sized as illustrated on Landscape Plan in Attachment 5 of the Rezoning Report.

If required replacement trees cannot be accommodated on-site, a cash-in-lieu contribution in the amount of \$750/tree to the City's Tree Compensation Fund for off-site planting is required.
2. Submission of a Contract entered into between the applicant and a Certified Arborist for supervision of any on-site works conducted within the tree protection zone of the trees to be retained. The Contract should include the scope of work to be undertaken, including: the proposed number of site monitoring inspections, and a provision for the Arborist to submit a post-construction assessment report to the City for review.
3. Submission of a Tree Survival Security to the City in the amount of \$10,000.00 (\$5,000 each) for the two (2) trees (tag# C01, N01) to be retained.
4. Registration of a flood indemnity covenant on title.
5. Registration of a legal agreement on Title to ensure that no final Building Permit inspection is granted until a minimum one-bedroom secondary suite of approximately 42.3 m² (455ft²) is constructed on both of the future lots, to the satisfaction of the City in accordance with the BC Building Code and the City's Zoning Bylaw.

Prior to Demolition Permit Issuance, the developer must complete the following requirements:

1. Installation of appropriate tree protection fencing around all trees to be retained as part of the development prior to any construction activities, including building demolition, occurring on-site.

Prior to Building Permit Issuance, the developer must complete the following requirements:

1. Submission of a Construction Parking and Traffic Management Plan to the Transportation Department. Management Plan shall include location for parking for services, deliveries, workers, loading, application for any lane closures, and proper construction traffic controls as per Traffic Control Manual for works on Roadways (by Ministry of Transportation) and MMCD Traffic Regulation Section 01570.
2. Obtain a Building Permit (BP) for any construction hoarding. If construction hoarding is required to temporarily occupy a public street, the air space above a public street, or any part thereof, additional City approvals and associated fees may be required as part of the Building Permit. For additional information, contact the Building Approvals Department at 604-276-4285.

At Subdivision* stage, the developer must complete the following requirements:

1. Pay Development Cost Charges (City and GVS & DD & Translink), Cost Recovery Bylaw Charge of \$26,309.54 for lane improvements, School Site Acquisition Charge, Address Assignment Fee, and Servicing Costs.
2. At the developer's sole cost complete the following works via a City Work Order:

Water Works:

- a) Using the OCP Model, there is 748.0 L/s of water available at a 20 psi residual at the Williams Road frontage. Based on your proposed development, your site requires a minimum fire flow of 95 L/s.
- b) At Developer's cost, the Developer is required to:
 - i) Submit Fire Underwriter Survey (FUS) or International Organization for Standardization (ISO) fire flow calculations to confirm development has adequate fire flow for onsite fire protection. Calculations must be signed and sealed by a Professional Engineer and be based on Building Permit Stage building designs.
- c) At Developer's cost, the City will:
 - i) Cut and cap the existing water service connection to the existing parcel, and remove water meter.
 - ii) Install one new water service connection for each proposed lot, complete with meter and meter box.

Storm Sewer Works:

- d) At Developer's cost, the City will:
 - i) Install a new storm service connection to the east lot, complete with inspection chamber.
 - ii) For the existing building, confirm the capacity and condition of the existing storm connection. If the existing storm connection is adequate to be reused, it may be retained; if not, it shall be replaced by the City at the developer's cost.

Sanitary Sewer Works:

- e) At Developer's cost, the City will:
 - i) Cut and cap the service connection to the existing parcel. Retain the inspection chamber to serve adjacent properties.
 - ii) Install one new sanitary service connection complete with inspection chamber and dual service leads.

Frontage Improvements:

- f) At Developer's cost, the Developer is required to:
 - i) Coordinate with BC Hydro, Telus and other private communication service providers:
 - (1) To pre-duct for future hydro, telephone and cable utilities along all road frontages.
 - (2) Before relocating/modifying any of the existing power poles and/or guy wires within the property frontages.
 - ii) Complete other frontage improvements as per Transportation requirements.

General Items:

- g) At Developer's cost, the Developer is required to:
 - i) Comply with and pay the determined costs under Schedule 5 of the Works and Services Cost Recovery Bylaw #8752 at subdivision.
 - ii) Enter into, if required, additional legal agreements, as determined via the subject development's Servicing Agreement(s) and/or Development Permit(s), and/or Building Permit(s) to the satisfaction of the Director of Engineering, including, but not limited to, site investigation, testing, monitoring, site preparation, de-watering, drilling, underpinning, anchoring, shoring, piling, pre-loading, ground densification or other activities that may result in settlement, displacement, subsidence, damage or nuisance to City and private utility infrastructure.

Note:

* This requires a separate application.

- Where the Director of Development deems appropriate, the preceding agreements are to be drawn not only as personal covenants of the property owner but also as covenants pursuant to Section 219 of the Land Title Act.

All agreements to be registered in the Land Title Office shall have priority over all such liens, charges and encumbrances as is considered advisable by the Director of Development. All agreements to be registered in the Land Title Office shall, unless the Director of Development determines otherwise, be fully registered in the Land Title Office prior to enactment of the appropriate bylaw.

The preceding agreements shall provide security to the City including indemnities, warranties, equitable/rent charges, letters of credit and withholding permits, as deemed necessary or advisable by the Director of Development. All agreements shall be in a form and content satisfactory to the Director of Development.

- Additional legal agreements, as determined via the subject development's Servicing Agreement(s) and/or Development Permit(s), and/or Building Permit(s) to the satisfaction of the Director of Engineering may be required including, but not limited to, site investigation, testing, monitoring, site preparation, de-watering, drilling, underpinning, anchoring, shoring, piling, pre-loading, ground densification or other activities that may result in settlement, displacement, subsidence, damage or nuisance to City and private utility infrastructure.
- Applicants for all City Permits are required to comply at all times with the conditions of the Provincial *Wildlife Act* and Federal *Migratory Birds Convention Act*, which contain prohibitions on the removal or disturbance of both birds and their nests. Issuance of Municipal permits does not give an individual authority to contravene these legislations. The City of Richmond recommends that where significant trees or vegetation exists on site, the services of a Qualified Environmental Professional (QEP) be secured to perform a survey and ensure that development activities are in compliance with all relevant legislation.

Signed _____

Date _____



**Richmond Zoning Bylaw 8500
Amendment Bylaw 10206 (RZ 19-881151)
10160 Williams Road**

The Council of the City of Richmond, in open meeting assembled, enacts as follows:

1. The Zoning Map of the City of Richmond, which accompanies and forms part of Richmond Zoning Bylaw 8500, is amended by repealing the existing zoning designation of the following area and by designating it **“COMPACT SINGLE DETACHED (RC2)”**.

P.I.D. 004-305-728

Lot 28 Block 1 Section 35 Block 4 North Range 6 West New Westminster District Plan 18549

2. This Bylaw may be cited as **“Richmond Zoning Bylaw 8500, Amendment Bylaw 10206”**.

FIRST READING



A PUBLIC HEARING WAS HELD ON

SECOND READING

THIRD READING

OTHER CONDITIONS SATISFIED

ADOPTED

CITY OF RICHMOND
APPROVED by 
APPROVED by Director or Solicitor 

MAYOR

CORPORATE OFFICER



Monday, November 16, 2020 – 7 pm

**Council Chambers, 1st Floor, Richmond City Hall
6911 No. 3 Road, Richmond, BC V6Y 2C1**

Richmond Zoning Bylaw 8500, Amendment Bylaw 10206 (RZ 19-881151)

Location/s: 10160 Williams Road

Applicant/s: Kulbinder Dhesi, Rajbinder Aujla, and Paulveer Aujla

Purpose: To rezone the subject property from “Single Detached (RS1/E)” to “Compact Single Detached (RC2)”, to permit development of two single-family lots with vehicle access from a rear lane.

City Contact: Nathan Andrews, 604-247-4911, Planning and Development Division

How to obtain further information:

- **By Phone:** If you have questions or concerns, please call the CITY CONTACT shown above.
- **On the City Website:** Public Hearing Agendas, including staff reports and the proposed bylaws, are available on the City Website at <http://www.richmond.ca/cityhall/council/agendas/hearings/2020.htm>
- **At City Hall:** Copies of the proposed bylaw, supporting staff and Committee reports and other background material, are also available for inspection at the Planning and Development Division at City Hall, between the hours of 8:15 am and 5 pm, Monday through Friday, except statutory holidays, commencing November 6, 2020 and ending November 16, 2020, or upon the conclusion of the hearing.
- **By FAX or Mail:** Staff reports and the proposed bylaws may also be obtained by FAX or by standard mail, by calling 604-276-4007 between the hours of 8:15 am and 5 pm, Monday through Friday, except statutory holidays, commencing November 6, 2020 and ending November 16, 2020.

Participating in the Public Hearing process:

- The health and wellness of our residents, staff and Council remain our priority. Please be advised that measures will be taken at the meeting to respect physical distancing requirements and adhere to recommended preventative measures to limit the spread of COVID-19.
- During the COVID-19 Pandemic, the Public Hearing is open to members of the public who may be affected by the proposed bylaw and wish to make a presentation.
- Due to the public health concerns and social distancing requirements, the public is encouraged to submit written comments in advance of the Public Hearing, or register to participate remotely via telephone, instead of attending the meeting in person if possible.
- Registration to participate remotely via telephone is available starting on the Friday prior to the Public Hearing until 1:00 pm on the date of the Hearing. Information on how to register is available on the City website: <https://www.richmond.ca/cityhall/council/phone-participation.htm>
- Written comments may be submitted to the City Clerk's Office by 4:00 pm on the date of the Public Hearing as follows:
 - **By E-mail:** using the on-line form at <http://www.richmond.ca/cityhall/council/hearings/about.htm>
 - **By Standard Mail:** 6911 No.3 Road, Richmond, BC, V6Y 2C1, Attention: Director, City Clerk's Office
 - **By Fax:** 604-278-5139, Attention: Director, City Clerk's Office
- **Public Hearing Rules:** For information on public hearing rules and procedures, please consult the City

website at <http://www.richmond.ca/cityhall/council/hearings/about.htm> or call the City Clerk's Office at 604-276-4007.

- All submissions will form part of the record of the hearing. **Once the Public Hearing has concluded, no further information or submissions can be considered by Council.** It should be noted that the rezoned property may be used for any or all of the uses permitted in the "new" zone.

Claudia Jesson
Director, City Clerk's Office



City of Richmond

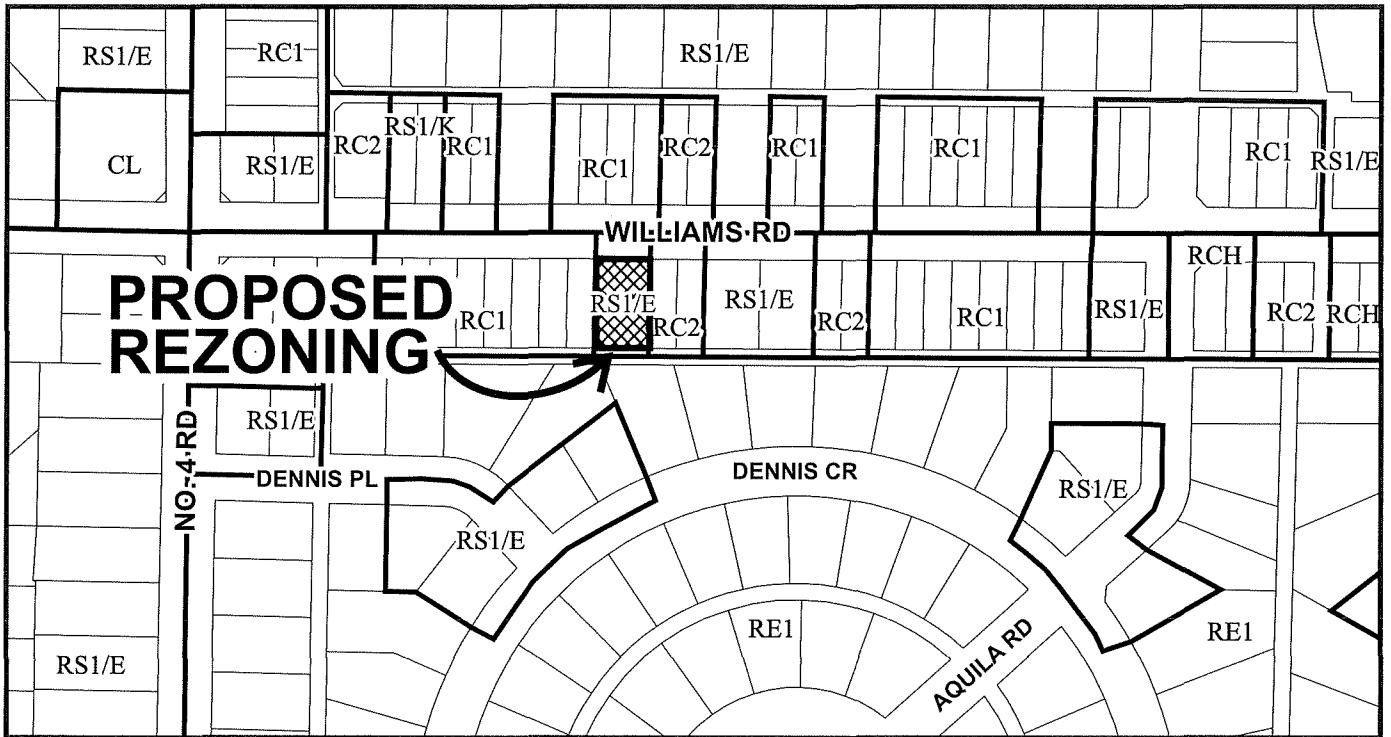

10097	10111	10119	10131	10151	10157	10171	10177	10191	10199	10211	10231	10239	10251
10.06	10.06	10.06	20.12	10.06	10.06	10.06	10.06	10.06	10.06	20.12	10.06	10.06	20.12
WILLIAMS RD													
10082	10088	10100	10120	10122	10140	10142	10160	10180	10188	10200	10220	10240	10250
32.93	32.93	32.93	32.99	32.93	32.93	32.92	32.92	32.92	32.92	32.92	32.92	32.92	32.92
10.21	10.21	10.21	10.21	10.21	10.21	10.21	20.42	10.21	10.21	20.42	20.42	10.21	10.21
15.30	40.46	16.82	27.65	25.58	26.93	27.21							



RZ 19-881151

Original Date: 01/09/20

Revision Date:

Note: Dimensions are in METRES