

CANADIAN TIRE - #610 SOUTH RICHMOND

AUGUST 21, 2024





CTR 610 - SOUTH RICHMOND

MAY 15, 2024 - ISSUED FOR DEVELOPMENT PERMIT

CLIENT
CANADIAN TIRE CORPORATION LTD.
WESTERN CANADA

ARCHITECTURAL
MGB ARCHITECTURE INC.
REBEKKA HAMMER
SUITE 101 1725 GOVERNMENT STREET,
VICTORIA BC V8W 1Z4
EMAIL: RHAMMER@MGBA.COM
PH: 647.217.9936



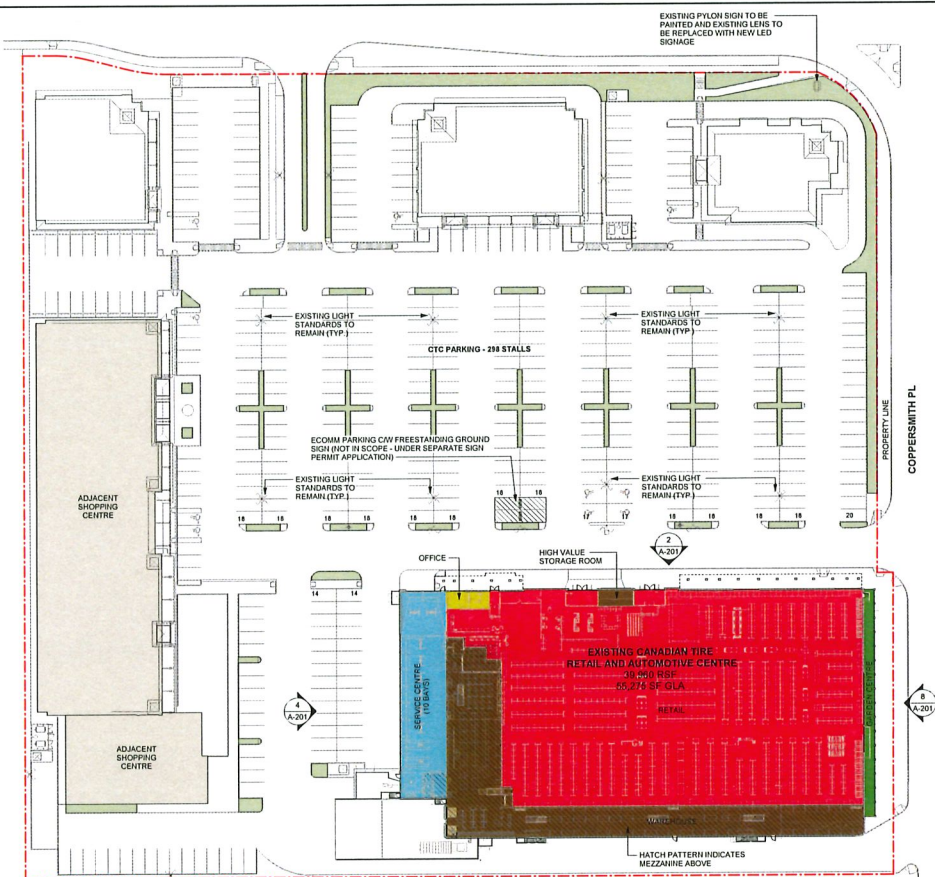
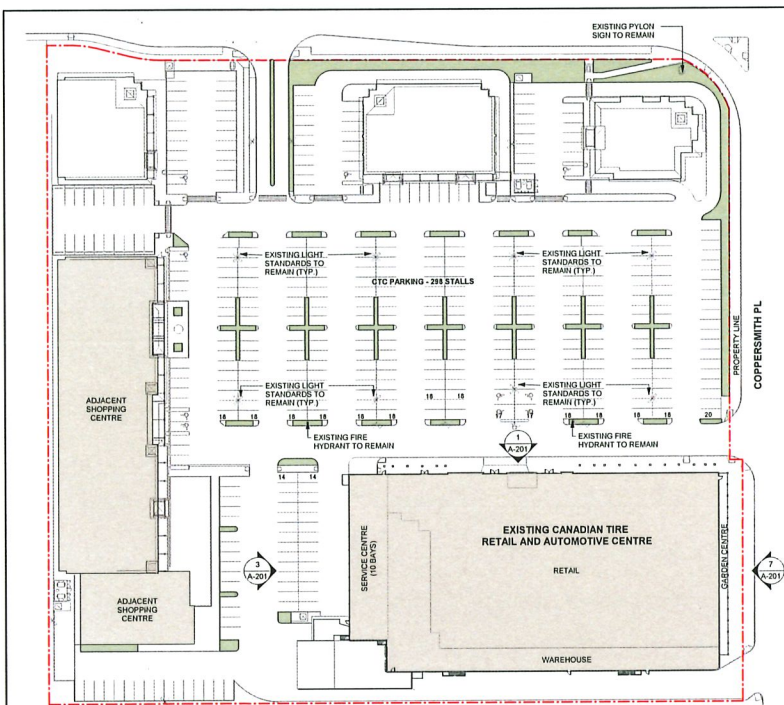

1 EXISTING SITE PLAN
A-101 SCALE 1:200

2 PROPOSED SITE PLAN
A-101 SCALE 1:200



3 CONTEXT MAP
A-101 NTS 1:100

SITE INFORMATION				
PROPERTY ADDRESS		11388 STEVESTON HWY, RICHMOND, BC V7A 5J5		
PROJECT DESCRIPTION		STORE RE-MERCHANDISING AND MINOR FACADE IMPROVEMENTS INCLUDING NEW EXTERIOR PAINT AND SIGNAGE		
EXISTING ZONING		ZC6 - INDUSTRIAL COMMUNITY COMMERCIAL		
BUILDING STATISTICS				
No.	DESCRIPTION	EXISTING AREA (SQ.FEET)	PROPOSED AREA (SQ.FEET)	% CHG
RETAIL				
1	GROUND FLOOR	39,272	3,648.5	38,970
2	ECCOM	0	0	0
3	SECOND FLOOR	0	0	0
4	TOTAL	39,272	3,648.5	38,970
WAREHOUSE				
1	GROUND FLOOR	10,812	985.9	10,915
2	MEZZANINE	8,900	8,900	8,900
3	SECOND FLOOR	0	0	0
4	TOTAL	19,712	1,812	19,615
SERVICE CENTRE (10 BAY)				
1	GROUND FLOOR	4,655	435.3	4,655
2	MEZZANINE	285	285	285
3	TOTAL	4,941	451.8	4,941
OFFICES				
1	GROUND FLOOR	375	348	375
2	SECOND FLOOR	0	0	0
3	MEZZANINE	3,563	331	3,563
4	TOTAL	3,938	369	3,938
GROUND FLOOR COVERAGE				
1	CTC (1+2+5+9+12)	54,945	5,104.6	54,946
2	2HR FIRE RATED TIRE STORAGE	0	0	0
3	CIRCULATION	0	0	0
4	BICYCLE ROOM	0	0	0
5	TOTAL (1+2+3+4)	54,945	5,104.6	54,946
6	BUILDING STRUCTURAL AREA (415+711+1517+18119)	58,793	5,462	58,794
7	BUILDING FUNCTIONAL AREA (21+6)	67,899	6,288.9	67,894
GARDEN CENTRE				
1	COMPOUND	1,173	109	1,173
2	CANOPY	0	0	0
3	TOTAL (1+2+3)	1,173	109	1,173
4	GROSS LEASABLE AREA (18+3+7+15+17)	54,945	5,104.6	54,946
5	GROSS BUILDING AREA (25+5+10+14)	67,893	6,288.9	67,894
6	CTC STORE SITE PARKING	288	288	288
7	CTC PARKING RATIO (SF) PER GLA	5.07	5.07	5.07
8	CTC PARKING RATIO (SQ) PER GLA	5.46	5.46	5.46

NO.	REVISION	DATE	BY	CHK
1	ISSUED FOR PERMIT			
2	ISSUED FOR DEVELOPMENT			
3	ISSUED FOR CONSTRUCTION			

PROJECT: Canadian Tire Corp.
CTR 610 - SOUTH RICHMOND
11388 STEVESTON HWY, RICHMOND, BC
V7A 5J5

SITE PLAN

DATE: MAY 15, 2024
SCALE: AS INDICATED
PROJECT NO: 23104
DRAWING NO: A-101
REVISION: 3

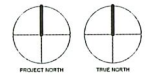

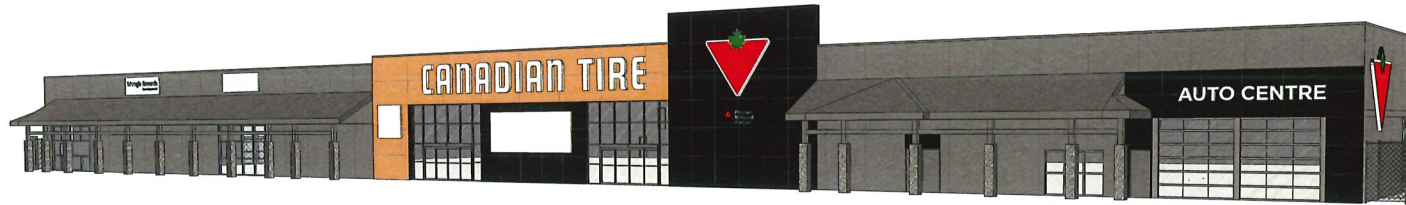

1 NORTHWEST VIEW
 A-301 HTA

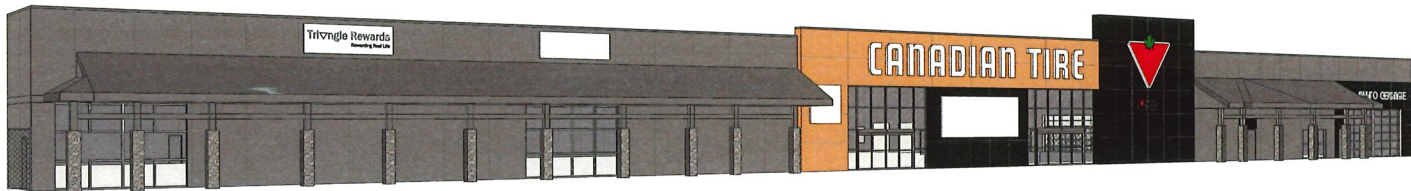

2 NORTHEAST VIEW
 A-301 HTA

NO.	DATE	DESCRIPTION	BY	CHKD.

NO.	DATE	DESCRIPTION	BY	CHKD.

THIS DOCUMENT AND THE INFORMATION CONTAINED HEREIN ARE THE PROPERTY OF MGBA AND ARE TO BE USED ONLY FOR THE PROJECT AND SITE SPECIFICALLY IDENTIFIED HEREIN. NO REPRODUCTION OR TRANSMISSION OF ANY KIND IS PERMITTED WITHOUT THE EXPRESS WRITTEN PERMISSION OF MGBA. ALL RIGHTS ARE RESERVED.

THIS DOCUMENT IS NOT TO BE USED FOR ANY OTHER PROJECTS WITHOUT THE EXPRESS WRITTEN PERMISSION OF MGBA. ALL RIGHTS ARE RESERVED.

PROJECT: Canadian Tire Corp.
 CTR 610 - SOUTH RICHMOND
 11388 STEVESTON HWY, RICHMOND, BC
 V7A 5J5

3D VIEWS

PROJECT NO. MAY 15, 2024	PROJECT NO. 23104
SCALE	REVISION 2
A-301	

THANK YOU