



To: Planning Committee
From: Wayne Craig
Director, Development

Date: June 21, 2018
File: TU 18-803320

Re: Application by YKLM Art Space Co. Ltd. for a Temporary Commercial Use Permit at 4211 No. 3 Road

Staff Recommendation

That the application by YKLM Art Space Co. Ltd. for a Temporary Commercial Use Permit (TCUP) for property at 4211 No. 3 Road be considered at the Public Hearing to be held July 16, 2018 at 7:00 p.m. in the Council Chambers of Richmond City Hall; and that the following recommendation be forwarded to that meeting for consideration:

“That a Temporary Commercial Use Permit be issued to YKLM Art Space Co. Ltd. for property at 4211 No. 3 Road to allow ‘Auction, Minor’ as a permitted use for a period of three years.”

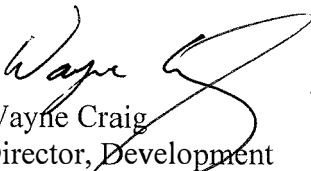
Wayne Craig
Director, Development
(604-247-4625)

WC:jr
Att. 4

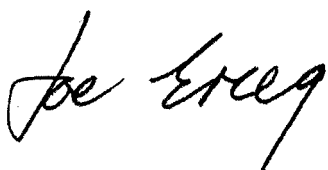
REPORT CONCURRENCE
CONCURRENCE OF GENERAL MANAGER 

Staff Report

Origin

YKLM Artspace Co. Ltd. has applied to the City of Richmond for a Temporary Commercial Use Permit (TCUP) to allow “Auction, Minor” as a permitted use at 4211 No. 3 Road on a site zoned “Auto-Oriented Commercial (CA),” to permit the sale of artwork on site. (Attachment 1). The applicant proposes to hold monthly art auctions to support existing art-related programming on-site, which includes art performances, art exhibitions, and artist studios.

If approved, the TCUP would be valid for a period of up to three years from the date of issuance, at which time, an application for an extension of the Permit may be made and issued for up to three additional years. Only one extension is permitted, after which a new application is required. The *Local Government Act* allows Council to consider TCUP issuance on its own merits and does not limit the number of TCUP issuances allowed on a site.

Findings of Fact

A Development Application Data Sheet providing details about the proposal is provided in Attachment 2.

Surrounding Development

The subject site is located in the City Centre planning area. Development immediately surrounding the subject site is as follows:

To the North: A quick service restaurant with a drive-thru, on a property zoned “Auto-Oriented Commercial (CA)”.

To the South: A low rise commercial and industrial building on a property zoned “Auto-Oriented Commercial (ZC10) – Airport and Aberdeen Village”.

To the East: Across No. 3 Road, low rise commercial buildings on properties zoned “Auto-Oriented Commercial (CA)”, and the Aberdeen Canada Line station.

To the West: Across the River Park Way road right-of-way (ROW), low rise office and industrial buildings on lots zone “Industrial Business Park (IB1)”.

Related Policies & Studies

Official Community Plan

The Official Community Plan (OCP) land use designation for the subject site is “Commercial.”

The OCP allows TCUPs in areas designated “Industrial,” “Mixed Employment,” “Commercial,” “Neighbourhood Service Centre,” “Mixed Use,” “Limited Mixed Use,” and “Agricultural” (outside of the Agricultural Land Reserve, only), where deemed appropriate by Council and subject to conditions suitable to the proposed use and surrounding area.

The proposed Minor Auction use is consistent with the “Commercial” land use designation in the Official Community Plan (OCP).

Richmond Zoning Bylaw 8500

The subject site is zoned “Auto-Oriented Commercial (CA),” which allows for a range of commercial uses. The applicant proposes to hold monthly auctions of artwork in the gallery space. Richmond Zoning Bylaw 8500 defines “Auction, Minor” as the sale of household goods and smaller equipment to the highest bidder. The attached Temporary Commercial Use Permit would limit the auction to the sale of artwork and household goods only, with no sale of motor vehicles, construction equipment, or industrial equipment permitted. The proposed auction use is consistent with the intent of the “Auto-Oriented Commercial (CA)” zone.

Local Government Act

The *Local Government Act* states that TCUPs are valid for a period of up to three years from the date of issue, and that an application for one extension to the Permit may be made and issued for up to three additional years. A new TCUP application is required after one extension.

Public Consultation

Should the Planning Committee endorse this application and Council resolve to move the staff recommendation, the application will be forwarded to a Public Hearing on July 16, 2018, where any area resident or interested party will have an opportunity to comment. Public notification for the Public Hearing will be provided as per the *Local Government Act*.

Analysis

The subject site is a former car dealership, which has been renovated to provide office and gallery space. The renovated building is approximately 2,008 m² (21,616 ft²).

The proposed auctions would take place in a 350 m² (3,767 ft²) gallery space. The applicant proposes to hold one auction per month, with bids made in person, online, and over the phone. The applicant intends to cap attendance at 100 guests, and anticipates that online and telephone bidding will reduce the number of guests in attendance. The attached Temporary Commercial Use Permit would limit the proposed auction use to this gallery space only.

No exterior renovations are proposed, except for improvements to the on-site landscaping. A Development Permit is not required for exterior alterations that cost less than \$75,000.

Landscaping

The subject site is largely paved, with a landscaped area between the building and the sidewalk. Concrete pavers flanking the landscaped area provide pedestrian access to the building. The landscaped area is currently planted with grass only. The applicant proposes to landscape a portion of this area with a variety of shrubs, flowers, and sculptures. The applicant’s Landscape Architect has indicated that the basin containing this landscaped area is not deep enough to accommodate trees. Additional landscaping located in planting beds flanking each driveway are proposed to be retained.

The applicant has provided a Landscape Plan showing the proposed improvements to the landscaped area (Attachment 4). Prior to issuance of the TCUP at the Public Hearing, the applicant is required to provide a Landscape Security based on the cost estimate of the Landscape Plan, plus a 10% contingency, to ensure that the agreed upon landscaping is installed.

Site Access and Parking

The applicant has provided a Traffic Impact Analysis (TIA) report to assess the capacity of surrounding streets to support the proposed new use. Transportation staff have reviewed the TIA report and are satisfied with its findings, with no upgrades to City infrastructure required.

Parking and loading must be provided consistent with the requirements of Richmond Zoning Bylaw 8500. Vehicle parking is required at a rate of 1 parking space per 3.5 seating spaces or 3.1 parking spaces per 10 m² of gross leasable floor area, whichever is greater, reduced by 15% based on the City Centre blended parking rates. The maximum occupant load of the gallery space is 190 persons, which would require 46 parking spaces. Based on the area of this gallery space, 92 parking spaces are required.

There are 168 parking spaces on-site. The TIA report indicates that 80 of the spaces are for the exclusive use of customers and staff of the businesses, including the applicant. The remaining 88 spaces are managed as a park and ride facility. The applicant has confirmed that customers will have access to a minimum of 12 park and ride spaces, in order to meet the minimum parking requirements of 92 spaces. These 12 spaces will be reserved on days that the proposed auctions take place.

Class 1 and Class 2 bicycle parking is required at a rate of 0.27 spaces per 100 m² of gross leasable floor area greater than 100 m², for a total of one Class 1 and one Class 2 bicycle parking space. The site plan provided by the applicant shows six Class 1 and eight Class 2 bicycle parking spaces.

Financial Impact

None.

Conclusion

YKLM Art Space Co. Ltd. had applied to the City of Richmond for a Temporary Commercial Use Permit to allow "Auction, Minor" as a permitted use at 4211 No. 3 Road, zoned "Auto-Oriented Commercial (CA)," to permit the sale of artwork on site.

The proposed use at the subject property is acceptable to staff, on the basis that it is consistent with the land use designations in the Official Community Plan and is temporary in nature.

If endorsed by Council, the applicant is required to submit the two securities described in the attached Temporary Commercial Use Permit prior to consideration at the Public Hearing on July 16, 2018.

Staff recommend that the attached Temporary Commercial Use Permit be issued to the applicant to allow "Auction, Minor" at 4211 No. 3 Road for a period of three years.



Jordan Rockerbie
Planning Technician
(604-276-4092)

JR:blg

Attachments:

Attachment 1: Location Map

Attachment 2: Development Application Data Sheet

Attachment 3: Site Plan

Attachment 4: Landscape Plan



City of Richmond

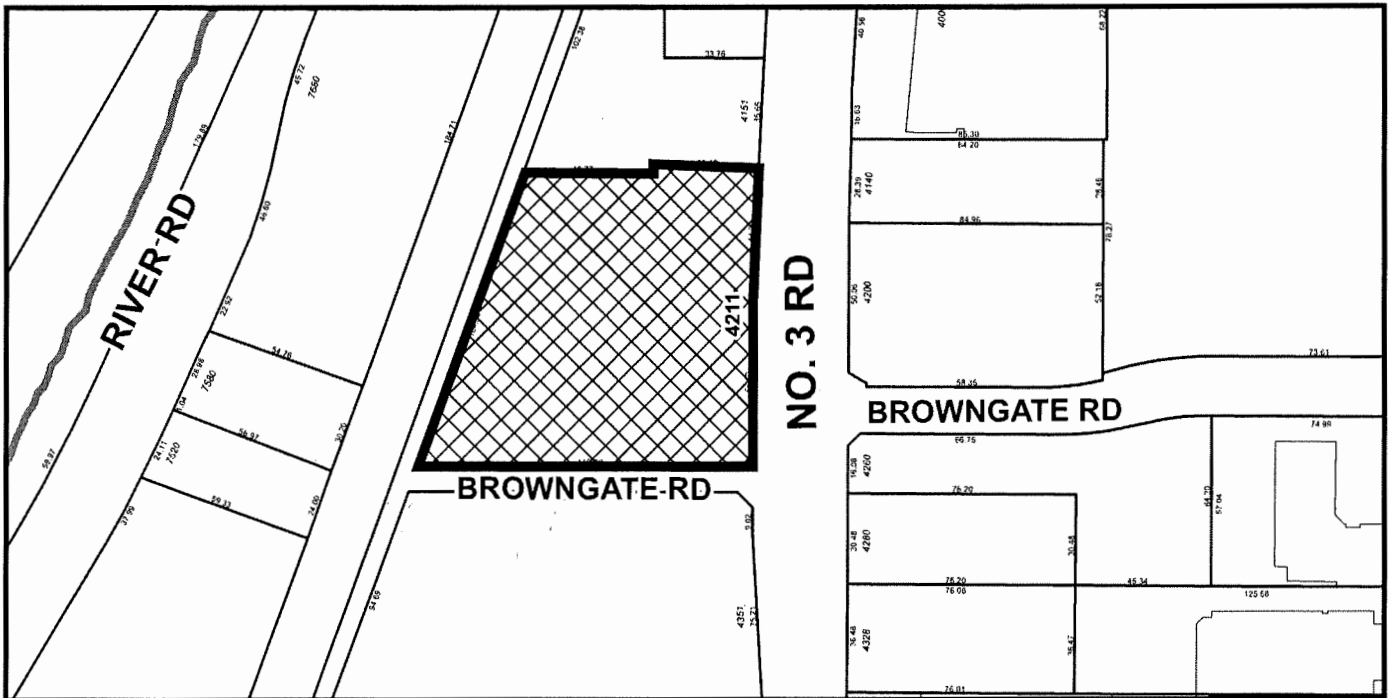
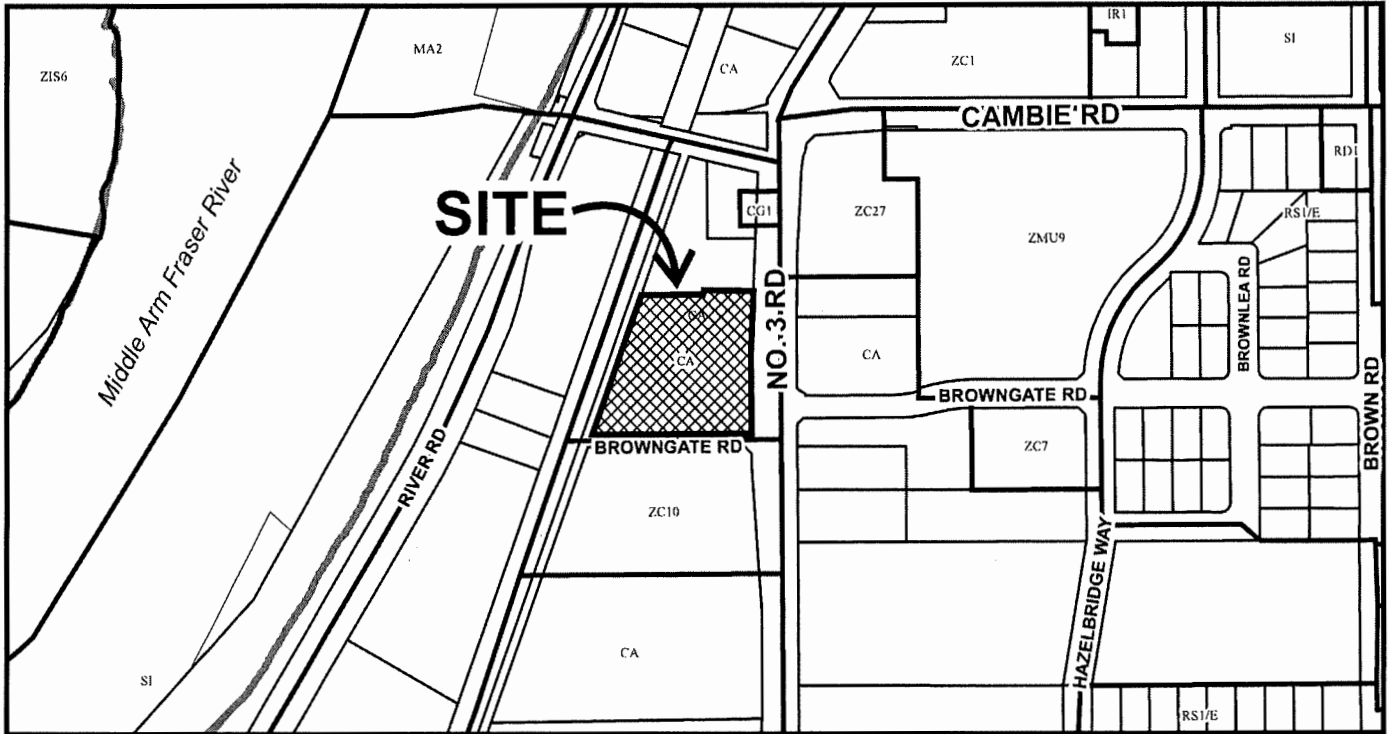

	<h2>TU 18-803320</h2>	<p>Original Date: 02/26/18 Revision Date: Note: Dimensions are in METRES</p>
--	-----------------------	--------------------------------------------------------------------------------------



City of Richmond

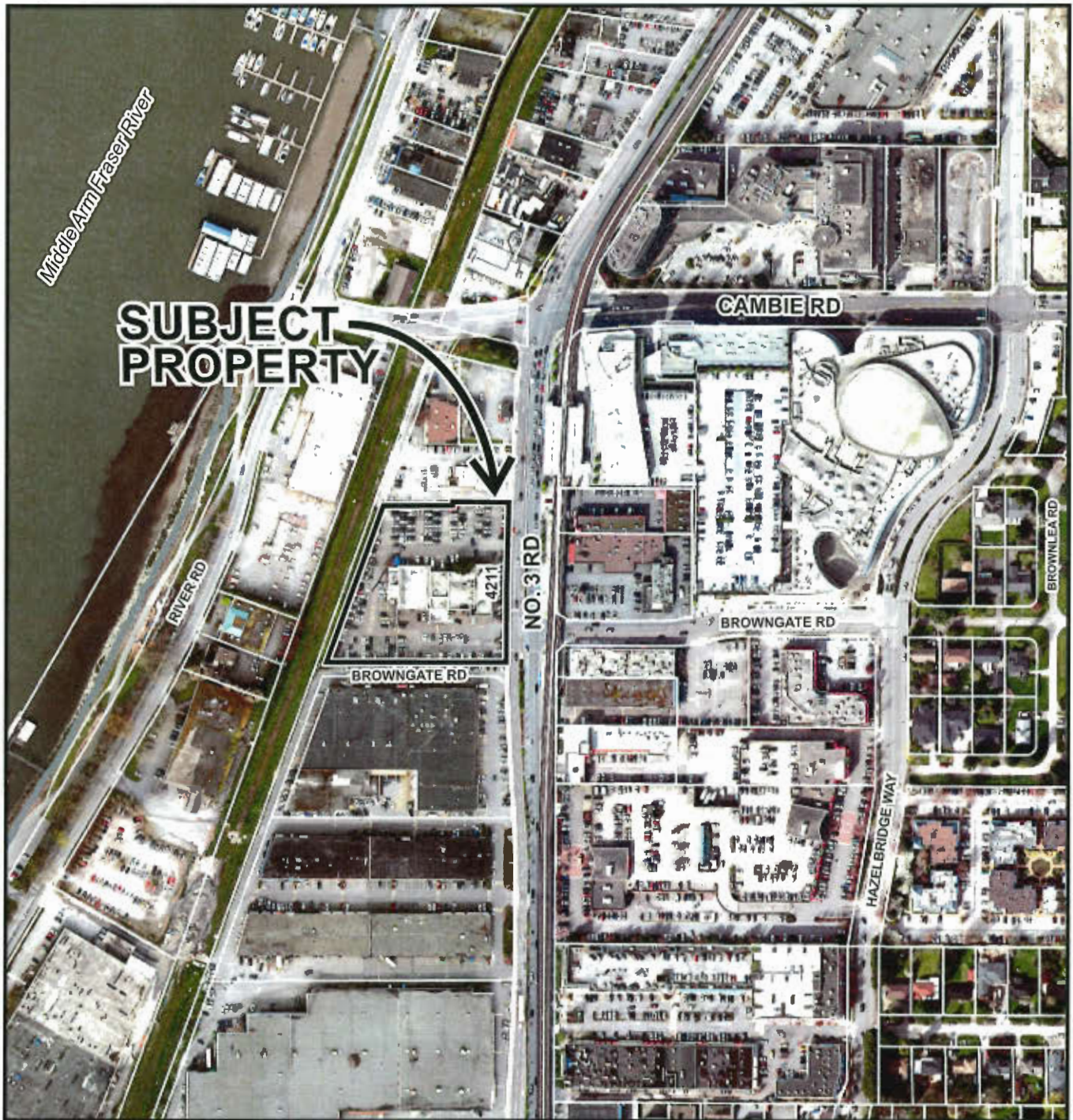

TU 18-803320

Original Date: 02/27/18

Revision Date:

Note: Dimensions are in METRES



TU 18-803320

Attachment 2

Address: 4211 No. 3 Road

Applicant: YKLM Artspace Co. Ltd.

Planning Area(s): City Centre

	Existing	Proposed
Owner:	0977973 BC Ltd.	No change
Site Size (m²):	9,425 m ²	No change
Land Uses:	Office	Office, Minor Auction
OCP Designation:	Commercial	No change
CCAP Designation:	Urban Centre T5	No change
Zoning:	Auto-Oriented Commercial (CA)	No change

On Development Site	Bylaw Requirement	Proposed	Variance
On-site Vehicle Parking:	92	168	None
On-site Bicycle Parking:	Min. 1 Class 1 Min. 1 Class 2	6 Class 1 8 Class 2	None

PROJECT INFORMATION PROJECT NO.: 2016014R SHEET NO.: A DATE: 9/28/2017 DRAWN BY: MERRY GAO CHECKED BY: MERRY GAO PROJECT TITLE: LIPONT PLACE SITE PLAN	
CLIENT INFORMATION CLIENT: 4211 No.3 Road RICHMOND, BC LEGAL DESCRIPTION: LOT 18 SECTION 32 BLOCK 5 N.R.8 WEST PLAN 3177 DRAWN: MERRY GAO PHONE: 778-899-8988 EMAIL: yao@yao.ca WEBSITE: www.yaostudio.com	
DESIGNER INFORMATION BUILDING DESIGN STUDIO 1276 West Hastings St. Vancouver BC, V6E 2E1 TEL: 778-899-8988 FAX: 778-899-8988 WWW: www.yaostudio.com	

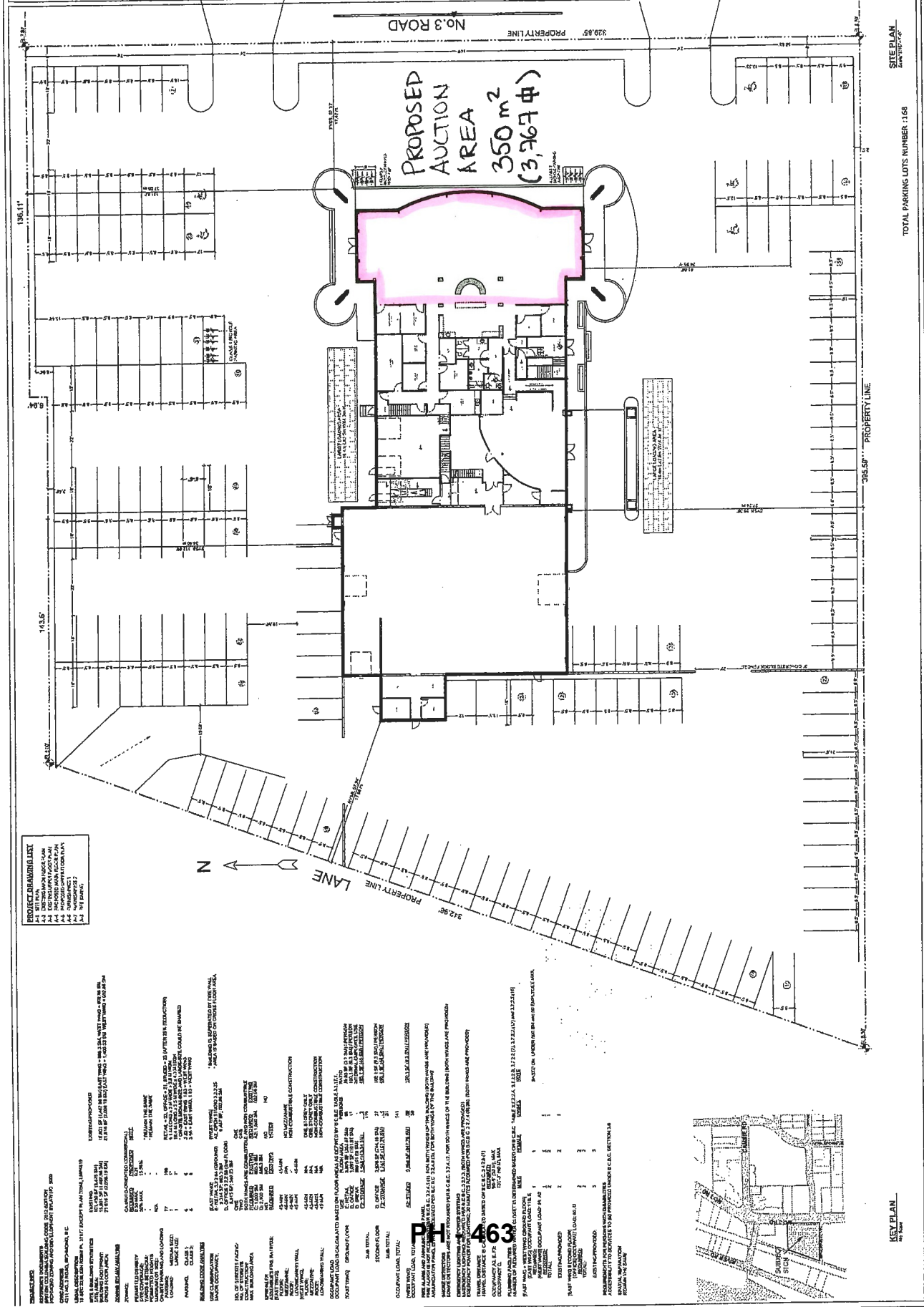

PROJECT DRAWING LIST

1	GENERAL NOTES
2	EXISTING FLOOR PLAN
3	PROPOSED FLOOR PLAN
4	MECHANICAL PLAN
5	ELECTRICAL PLAN
6	PLUMBING PLAN
7	PAINT PLAN
8	FINISH PLAN
9	SECTION 1
10	SECTION 2
11	SECTION 3
12	SECTION 4
13	SECTION 5
14	SECTION 6
15	SECTION 7
16	SECTION 8
17	SECTION 9
18	SECTION 10
19	SECTION 11
20	SECTION 12
21	SECTION 13
22	SECTION 14
23	SECTION 15
24	SECTION 16
25	SECTION 17
26	SECTION 18
27	SECTION 19
28	SECTION 20
29	SECTION 21
30	SECTION 22
31	SECTION 23
32	SECTION 24
33	SECTION 25
34	SECTION 26
35	SECTION 27
36	SECTION 28
37	SECTION 29
38	SECTION 30
39	SECTION 31
40	SECTION 32
41	SECTION 33
42	SECTION 34
43	SECTION 35
44	SECTION 36
45	SECTION 37
46	SECTION 38
47	SECTION 39
48	SECTION 40
49	SECTION 41
50	SECTION 42
51	SECTION 43
52	SECTION 44
53	SECTION 45
54	SECTION 46
55	SECTION 47
56	SECTION 48
57	SECTION 49
58	SECTION 50
59	SECTION 51
60	SECTION 52
61	SECTION 53
62	SECTION 54
63	SECTION 55
64	SECTION 56
65	SECTION 57
66	SECTION 58
67	SECTION 59
68	SECTION 60
69	SECTION 61
70	SECTION 62
71	SECTION 63
72	SECTION 64
73	SECTION 65
74	SECTION 66
75	SECTION 67
76	SECTION 68
77	SECTION 69
78	SECTION 70
79	SECTION 71
80	SECTION 72
81	SECTION 73
82	SECTION 74
83	SECTION 75
84	SECTION 76
85	SECTION 77
86	SECTION 78
87	SECTION 79
88	SECTION 80
89	SECTION 81
90	SECTION 82
91	SECTION 83
92	SECTION 84
93	SECTION 85
94	SECTION 86
95	SECTION 87
96	SECTION 88
97	SECTION 89
98	SECTION 90
99	SECTION 91
100	SECTION 92

GENERAL NOTES:

- EXISTING FLOOR PLAN IS FOR REFERENCE ONLY.
- PROPOSED FLOOR PLAN IS FOR REFERENCE ONLY.
- MECHANICAL PLAN IS FOR REFERENCE ONLY.
- ELECTRICAL PLAN IS FOR REFERENCE ONLY.
- PLUMBING PLAN IS FOR REFERENCE ONLY.
- PAINT PLAN IS FOR REFERENCE ONLY.
- FINISH PLAN IS FOR REFERENCE ONLY.
- SECTION 1 IS FOR REFERENCE ONLY.
- SECTION 2 IS FOR REFERENCE ONLY.
- SECTION 3 IS FOR REFERENCE ONLY.
- SECTION 4 IS FOR REFERENCE ONLY.
- SECTION 5 IS FOR REFERENCE ONLY.
- SECTION 6 IS FOR REFERENCE ONLY.
- SECTION 7 IS FOR REFERENCE ONLY.
- SECTION 8 IS FOR REFERENCE ONLY.
- SECTION 9 IS FOR REFERENCE ONLY.
- SECTION 10 IS FOR REFERENCE ONLY.
- SECTION 11 IS FOR REFERENCE ONLY.
- SECTION 12 IS FOR REFERENCE ONLY.
- SECTION 13 IS FOR REFERENCE ONLY.
- SECTION 14 IS FOR REFERENCE ONLY.
- SECTION 15 IS FOR REFERENCE ONLY.
- SECTION 16 IS FOR REFERENCE ONLY.
- SECTION 17 IS FOR REFERENCE ONLY.
- SECTION 18 IS FOR REFERENCE ONLY.
- SECTION 19 IS FOR REFERENCE ONLY.
- SECTION 20 IS FOR REFERENCE ONLY.
- SECTION 21 IS FOR REFERENCE ONLY.
- SECTION 22 IS FOR REFERENCE ONLY.
- SECTION 23 IS FOR REFERENCE ONLY.
- SECTION 24 IS FOR REFERENCE ONLY.
- SECTION 25 IS FOR REFERENCE ONLY.
- SECTION 26 IS FOR REFERENCE ONLY.
- SECTION 27 IS FOR REFERENCE ONLY.
- SECTION 28 IS FOR REFERENCE ONLY.
- SECTION 29 IS FOR REFERENCE ONLY.
- SECTION 30 IS FOR REFERENCE ONLY.
- SECTION 31 IS FOR REFERENCE ONLY.
- SECTION 32 IS FOR REFERENCE ONLY.
- SECTION 33 IS FOR REFERENCE ONLY.
- SECTION 34 IS FOR REFERENCE ONLY.
- SECTION 35 IS FOR REFERENCE ONLY.
- SECTION 36 IS FOR REFERENCE ONLY.
- SECTION 37 IS FOR REFERENCE ONLY.
- SECTION 38 IS FOR REFERENCE ONLY.
- SECTION 39 IS FOR REFERENCE ONLY.
- SECTION 40 IS FOR REFERENCE ONLY.
- SECTION 41 IS FOR REFERENCE ONLY.
- SECTION 42 IS FOR REFERENCE ONLY.
- SECTION 43 IS FOR REFERENCE ONLY.
- SECTION 44 IS FOR REFERENCE ONLY.
- SECTION 45 IS FOR REFERENCE ONLY.
- SECTION 46 IS FOR REFERENCE ONLY.
- SECTION 47 IS FOR REFERENCE ONLY.
- SECTION 48 IS FOR REFERENCE ONLY.
- SECTION 49 IS FOR REFERENCE ONLY.
- SECTION 50 IS FOR REFERENCE ONLY.
- SECTION 51 IS FOR REFERENCE ONLY.
- SECTION 52 IS FOR REFERENCE ONLY.
- SECTION 53 IS FOR REFERENCE ONLY.
- SECTION 54 IS FOR REFERENCE ONLY.
- SECTION 55 IS FOR REFERENCE ONLY.
- SECTION 56 IS FOR REFERENCE ONLY.
- SECTION 57 IS FOR REFERENCE ONLY.
- SECTION 58 IS FOR REFERENCE ONLY.
- SECTION 59 IS FOR REFERENCE ONLY.
- SECTION 60 IS FOR REFERENCE ONLY.
- SECTION 61 IS FOR REFERENCE ONLY.
- SECTION 62 IS FOR REFERENCE ONLY.
- SECTION 63 IS FOR REFERENCE ONLY.
- SECTION 64 IS FOR REFERENCE ONLY.
- SECTION 65 IS FOR REFERENCE ONLY.
- SECTION 66 IS FOR REFERENCE ONLY.
- SECTION 67 IS FOR REFERENCE ONLY.
- SECTION 68 IS FOR REFERENCE ONLY.
- SECTION 69 IS FOR REFERENCE ONLY.
- SECTION 70 IS FOR REFERENCE ONLY.
- SECTION 71 IS FOR REFERENCE ONLY.
- SECTION 72 IS FOR REFERENCE ONLY.
- SECTION 73 IS FOR REFERENCE ONLY.
- SECTION 74 IS FOR REFERENCE ONLY.
- SECTION 75 IS FOR REFERENCE ONLY.
- SECTION 76 IS FOR REFERENCE ONLY.
- SECTION 77 IS FOR REFERENCE ONLY.
- SECTION 78 IS FOR REFERENCE ONLY.
- SECTION 79 IS FOR REFERENCE ONLY.
- SECTION 80 IS FOR REFERENCE ONLY.
- SECTION 81 IS FOR REFERENCE ONLY.
- SECTION 82 IS FOR REFERENCE ONLY.
- SECTION 83 IS FOR REFERENCE ONLY.
- SECTION 84 IS FOR REFERENCE ONLY.
- SECTION 85 IS FOR REFERENCE ONLY.
- SECTION 86 IS FOR REFERENCE ONLY.
- SECTION 87 IS FOR REFERENCE ONLY.
- SECTION 88 IS FOR REFERENCE ONLY.
- SECTION 89 IS FOR REFERENCE ONLY.
- SECTION 90 IS FOR REFERENCE ONLY.
- SECTION 91 IS FOR REFERENCE ONLY.
- SECTION 92 IS FOR REFERENCE ONLY.
- SECTION 93 IS FOR REFERENCE ONLY.
- SECTION 94 IS FOR REFERENCE ONLY.
- SECTION 95 IS FOR REFERENCE ONLY.
- SECTION 96 IS FOR REFERENCE ONLY.
- SECTION 97 IS FOR REFERENCE ONLY.
- SECTION 98 IS FOR REFERENCE ONLY.
- SECTION 99 IS FOR REFERENCE ONLY.
- SECTION 100 IS FOR REFERENCE ONLY.

PH 463

PROPERTY INFORMATION:

LOT 18 SECTION 32 BLOCK 5 N.R.8 WEST PLAN 3177

PROPOSED AUCTION AREA:

350 m² (3,767 ft²)

PROPERTY LINES:

329.85' PROPERTY LINE (North)
 316.50' PROPERTY LINE (East)
 342.90' PROPERTY LINE (South)
 136.11' PROPERTY LINE (West)

Other Labels:

No.3 Road
 Lane
 2 CONCRETE FLOOR FINISH
 3' CLEARANCE

KEY PLAN

TOTAL PARKING LOTS NUMBER: 168

SITE PLAN

DATE: 9/28/2017

DRAWN BY: MERRY GAO

CHECKED BY: MERRY GAO

PROJECT TITLE: LIPONT PLACE

CLIENT: 4211 No.3 Road, Richmond, BC

LEGAL DESCRIPTION: LOT 18 SECTION 32 BLOCK 5 N.R.8 WEST PLAN 3177

DESIGNER: BUILDING DESIGN STUDIO, 1276 West Hastings St., Vancouver BC, V6E 2E1

PHONE: 778-899-8988

WEBSITE: www.yaostudio.com

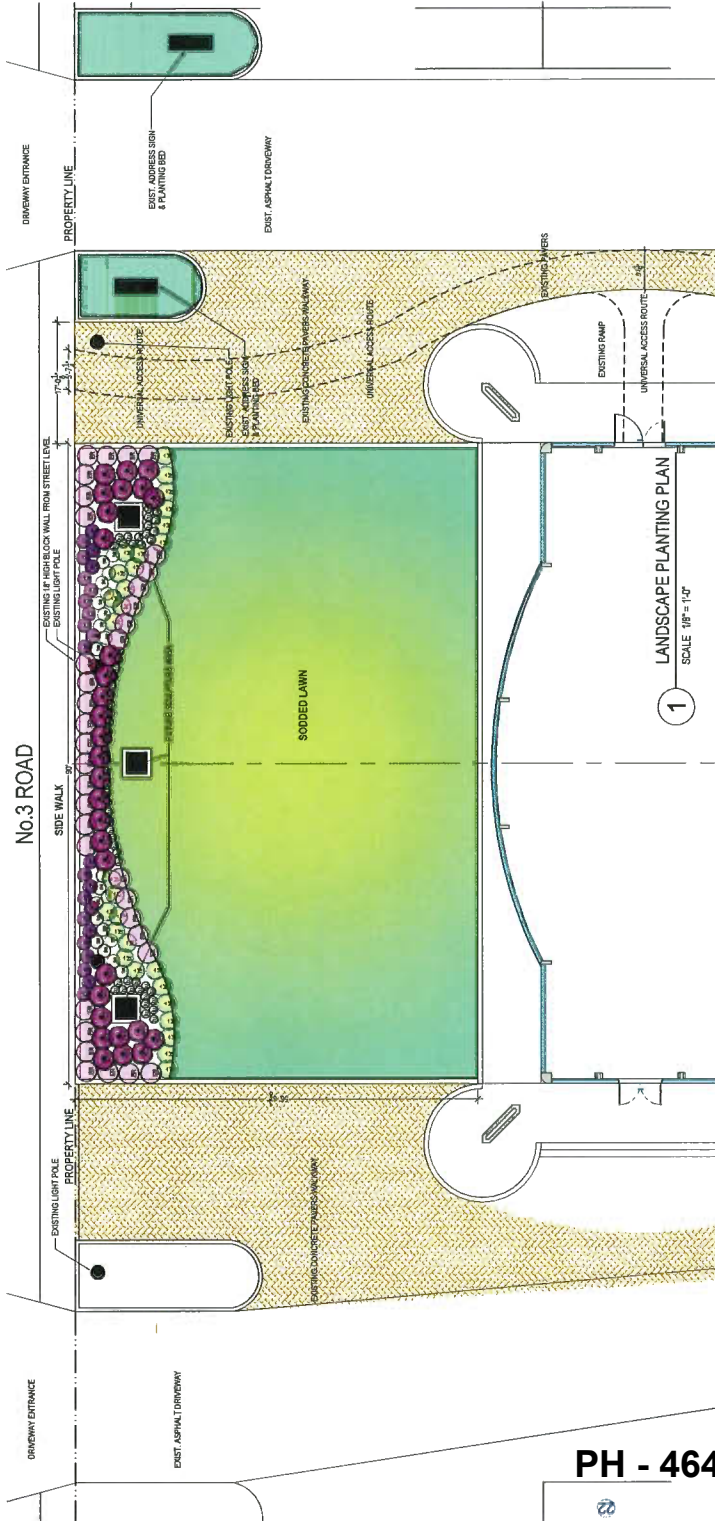

1 LANDSCAPE PLANTING PLAN
 SCALE 1/8" = 1'-0"

PLANT LIST:

KEY	QTY.	BOTANICAL NAME	COMMON NAME	SIZE	COND.
AZZ	30	SHRUBS & GROUNDCOVERS		#2	CONTAINER
la	24	GIRARD'S PURPLE AZALEA	AZALEA (PURPLE) 映山红	#1	CONTAINER
ER	35	LAVANDULA ANGUSTIFOLIA	ENGLISH LAVENDER	#2 POT @ 1'O.C.	40CM O.C.
hf	29	ERICA X DARLEYKENSIS	WINTER HEATHER (PURPLE) 冬季石南	#1	30CM O.C.
		PERENNIALS			
96	21	SEDUM AUTUMN JOY/FIRE	STONECROP	#1	40CM O.C.
tu	54	TULIPA SPP.	TULIP 郁金香	BULB	10CM O.C. IN GROUP

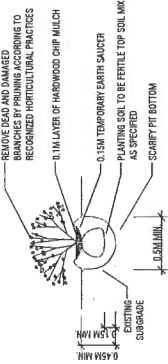

2 PLANTING DETAILS
 SCALE NTS

- NOTES:**
- ALL PLANT MATERIAL SHALL MEET OR EXCEED STANDARDS REQUIRED BY BCNTA OR BCSLA GUIDELINES.
 - TOPSOIL SUPPLIED SHALL BE FROM A REPUTABLE SOURCE. A FULL ANALYSIS OF THE TOPSOIL WILL BE REQUIRED AT THE CONTRACTORS EXPENSE. SUBMIT TO LANDSCAPE CONSULTANT FOR APPROVAL.
 - AMEND TOPSOIL PER SOIL ANALYSIS RECOMMENDATIONS PRIOR TO SPREADING ON SITE. REDUCED TOPSOIL SHALL BE REMOVED OFF SITE IMMEDIATELY AT THE LANDSCAPE CONTRACTORS EXPENSE.
 - TOPSOIL DEPTHS FOR PLANTING AS FOLLOWS:
 - A. GRESSED AREAS: 150MM (6")
 - B. GROUNDCOVERS: 300MM (12")
 - C. SHRUBS: 450MM (18")
 - D. TREE PITS: 1000MM (40") WITH 300MM (12") (BELOW ROOT BALL)
 - LAWN AREAS SHALL BE SODDED WITH #1 PREMIUM RESIDENTIAL SOD.
 - ALL SHRUB PLANTING AREAS SHALL HAVE GROUNDCOVERS 350MM (14") O.C.
 7. 1" MINUS BARK MULCH TO BE INSTALLED IN ALL SHRUB PLANTING AREAS.

PH - 464

<p>AZ 映山红 AZALEA JAPONICA GUMPO PINK Blooms: Apr-May Height: 2m x 1.8m</p>	<p>ER 都金香 ERICA X DARLEYKENSIS Blooms: Apr-May Height: 2m x 1.8m</p>	<p>la 薰衣草 LAVANDULA ANGUSTIFOLIA Blooms: Jul-Aug Height: 2m x 1.8m</p>	<p>96 宝景天 SEDUM AUTUMN JOY/FIRE Blooms: Sep-Oct Height: 2m x 1.8m</p>
<p>tu 郁金香 TULIPA SPP. Blooms: Apr-May Height: 2m x 1.8m</p>	<p>PH - 464</p>		



No. TU 18-803320

To the Holder: YKLM ARTSPACE CO. LTD.
Property Address: 4211 NO. 3 ROAD
Address: C/O SONNY LI
YKLM ARTSPACE CO. LTD.
4211 NO. 3 ROAD
RICHMOND, BC V6X 2C3

1. This Temporary Commercial Use Permit is issued subject to compliance with all of the Bylaws of the City applicable thereto, except as specifically varied or supplemented by this Permit.
2. This Temporary Commercial Use Permit applies to and only to those lands shown cross-hatched on the attached Schedule "A" and to the portion of the building shown cross-hatched on the attached Schedule "B".
3. The subject property may be used for the following temporary Commercial uses:
Auction, Minor
4. The permitted use shall be limited to the sale of artwork and household goods only, and shall not include the sale of motor vehicles, commercial equipment, or industrial equipment.
5. Any temporary buildings, structures and signs shall be demolished or removed and the site and adjacent roads shall be maintained and restored to a condition satisfactory to the City of Richmond, upon the expiration of this permit or cessation of the use, whichever is sooner.
6. As a condition of the issuance of this Permit, Council is holding the security set out below to ensure that development is carried out in accordance with the terms and conditions of this Permit. Should any interest be earned upon the security, it shall accrue to the Holder if the security is returned. The condition of the posting of the security is that should the Holder fail to carry out the development hereby authorized, according to the terms and conditions of this Permit within the time provided, the City may use the security to carry out the work by its servants, agents or contractors, and any surplus shall be paid over to the Holder, or should the Holder carry out the development permitted by this permit within the time set out herein and comply with all the undertakings given in Schedule "C" attached hereto, the security shall be returned to the Holder.

There is filed accordingly:

An Irrevocable Letter of Credit in the amount of \$2,000.00.

To the Holder: YKLM ARTSPACE CO. LTD.
Property Address: 4211 NO. 3 ROAD
Address: C/O SONNY LI
YKLM ARTSPACE CO. LTD.
4211 NO. 3 ROAD
RICHMOND, BC V6X 2C3

7. As a condition of the issuance of this Permit, the City is holding a Landscape Security in the amount of \$2,723.05 for the landscape works described in Schedule "D". The City will release 90% of the security upon inspection, and 10% of the security will be released one year after the inspection to ensure that the agreed upon planting has survived.
8. The land described herein shall be developed generally in accordance with the terms and conditions and provisions of this Permit and any plans and specifications attached to this Permit which shall form a part hereof.
9. If the Holder does not commence the construction permitted by this Permit within 24 months of the date of this Permit, this Permit shall lapse and the security shall be returned in full.

This Permit is not a Building Permit.

AUTHORIZING RESOLUTION NO. _____
DAY OF _____,

ISSUED BY THE COUNCIL THE

DELIVERED THIS _____ DAY OF _____,

MAYOR

CORPORATE OFFICER



City of Richmond

Schedule "A"

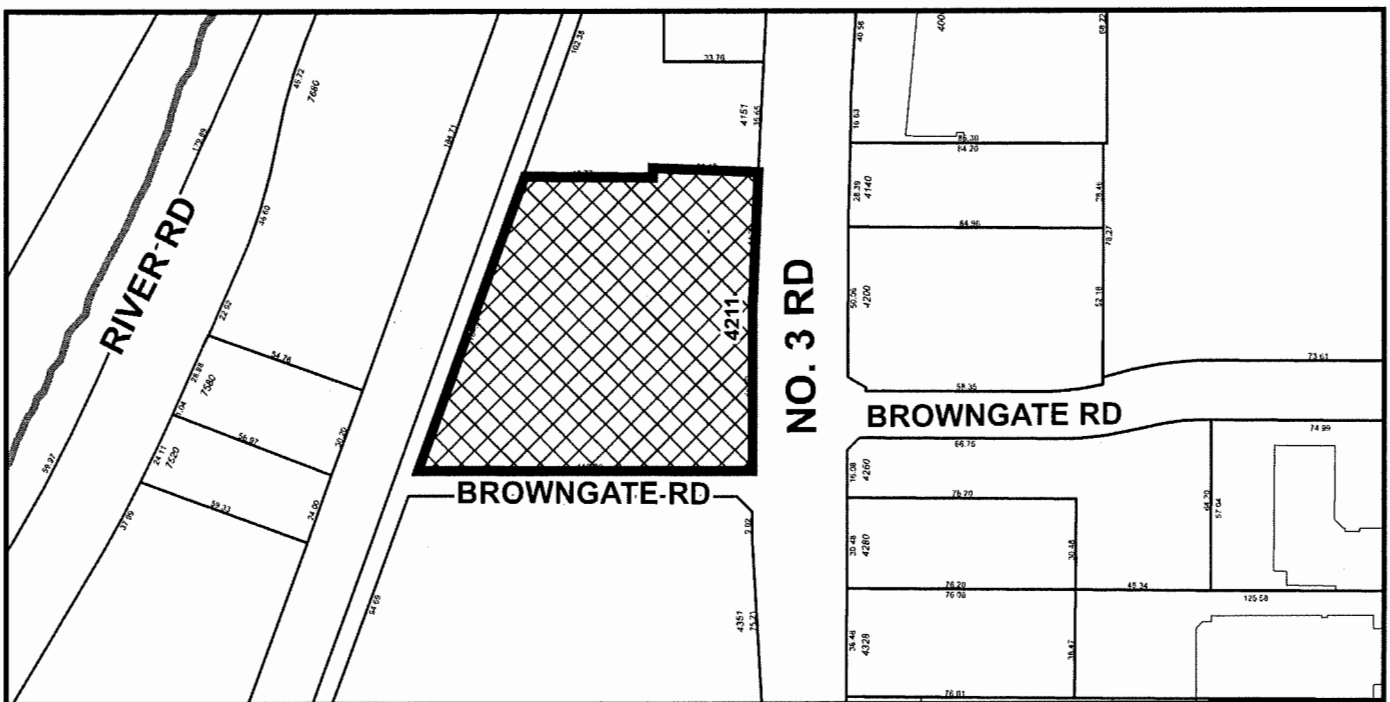
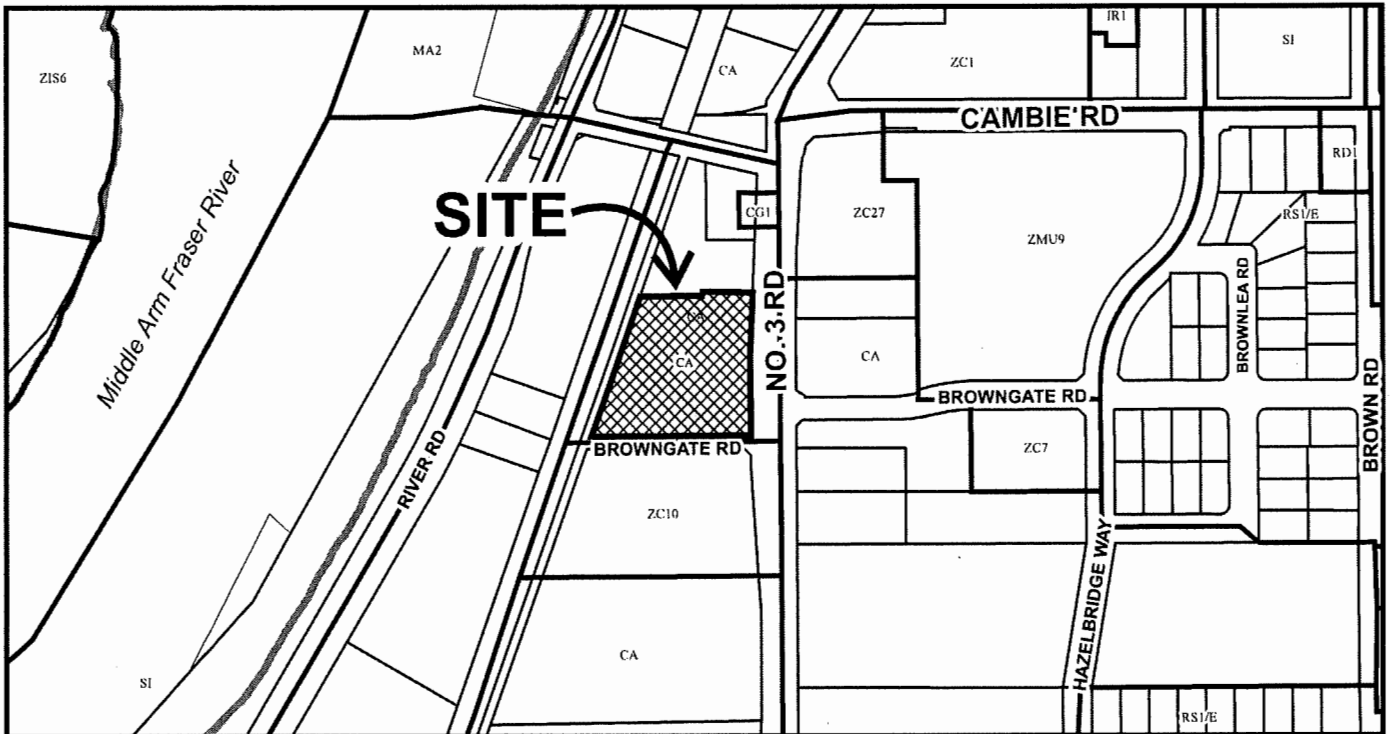

TU 18-803320

Original Date: 02/26/18

Revision Date:

Note: Dimensions are in METRES

Schedule "B"

PROJECT DRAWING LIST

- 1. SITE PLAN
- 2. FLOOR PLAN
- 3. SECTION
- 4. ELEVATION
- 5. EXTERIOR FINISH
- 6. INTERIOR FINISH
- 7. MECHANICAL
- 8. ELECTRICAL
- 9. PLUMBING
- 10. PAINT
- 11. FURNITURE
- 12. LANDSCAPE
- 13. SIGNAGE
- 14. SPECIALTY
- 15. OTHER

ISSUE REVISIONS

NO.	DATE	DESCRIPTION
1		
2		
3		
4		
5		
6		
7		
8		
9		
10		

Building Design
UFA Studio

youstudio@live.com
778-899-9958
778-899-9958
1777 West 10th Street
Vancouver BC

Client Address:
4211 No.3 Road
Richmond, BC

Legal Description:
LOT 18 SECTION 32 BLOCK 5
N.A.S WEST PLAN 31477

DRAWN:
MERRY GAO
youstudio@live.com
778-899-9958
778-582-582

Drawing Title:
SITE PLAN

Scale:
AS SHOWN | 9/28/2017

Project No.:
2016014R

Disclaimer:
This drawing is prepared for the information and convenience of the client and is not to be used for any other purpose without the written consent of the architect. The architect assumes no responsibility for the accuracy of the information provided by the client or for the results of the construction of the project. This drawing is the property of the architect and shall remain confidential. No part of this drawing may be reproduced or transmitted in any form or by any means electronic, mechanical, photocopying, recording, or by any information storage and retrieval system without the prior written permission of the architect.

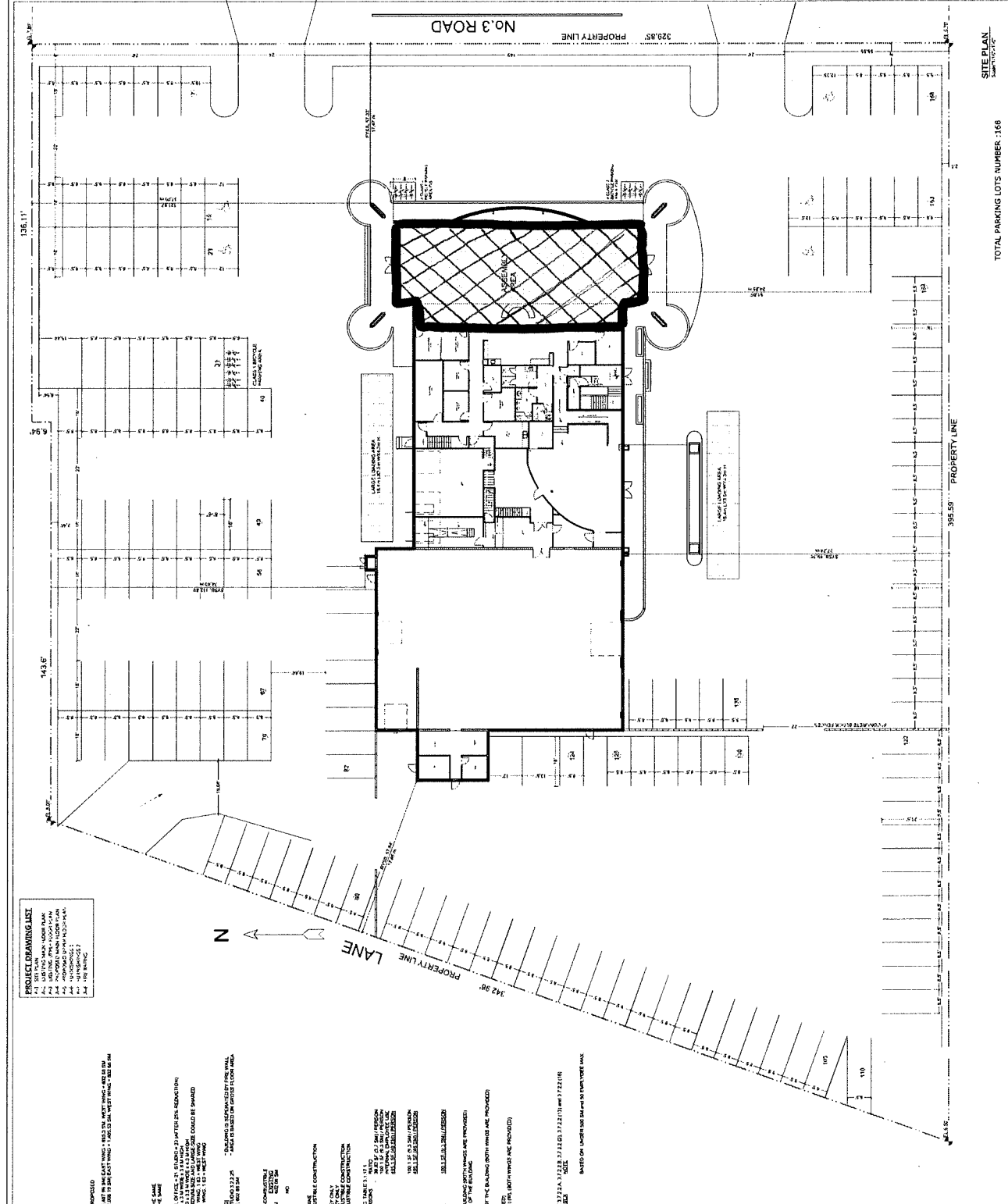

PROJECT DRAWING LIST

- 1. SITE PLAN
- 2. FLOOR PLAN
- 3. SECTION
- 4. ELEVATION
- 5. EXTERIOR FINISH
- 6. INTERIOR FINISH
- 7. MECHANICAL
- 8. ELECTRICAL
- 9. PLUMBING
- 10. PAINT
- 11. FURNITURE
- 12. LANDSCAPE
- 13. SIGNAGE
- 14. SPECIALTY
- 15. OTHER

ISSUE REVISIONS

NO.	DATE	DESCRIPTION
1		
2		
3		
4		
5		
6		
7		
8		
9		
10		

Client Address:
4211 No.3 Road
Richmond, BC

Legal Description:
LOT 18 SECTION 32 BLOCK 5
N.A.S WEST PLAN 31477

DRAWN:
MERRY GAO
youstudio@live.com
778-899-9958
778-582-582

Drawing Title:
SITE PLAN

Scale:
AS SHOWN | 9/28/2017

Project No.:
2016014R

Disclaimer:
This drawing is prepared for the information and convenience of the client and is not to be used for any other purpose without the written consent of the architect. The architect assumes no responsibility for the accuracy of the information provided by the client or for the results of the construction of the project. This drawing is the property of the architect and shall remain confidential. No part of this drawing may be reproduced or transmitted in any form or by any means electronic, mechanical, photocopying, recording, or by any information storage and retrieval system without the prior written permission of the architect.



KEY PLAN

TOTAL PARKING LOTS NUMBER: 168

Undertaking

In consideration of the City of Richmond issuing the Temporary Commercial Use Permit, we the undersigned hereby agree to demolish or remove any temporary buildings, structures and signs; to restore the land described in Schedule A; and to maintain and restore adjacent roads, to a condition satisfactory to the City of Richmond upon the expiration of this Permit or cessation of the permitted use, whichever is sooner.

YKLM Art Space Co. Ltd.
by its authorized signatory

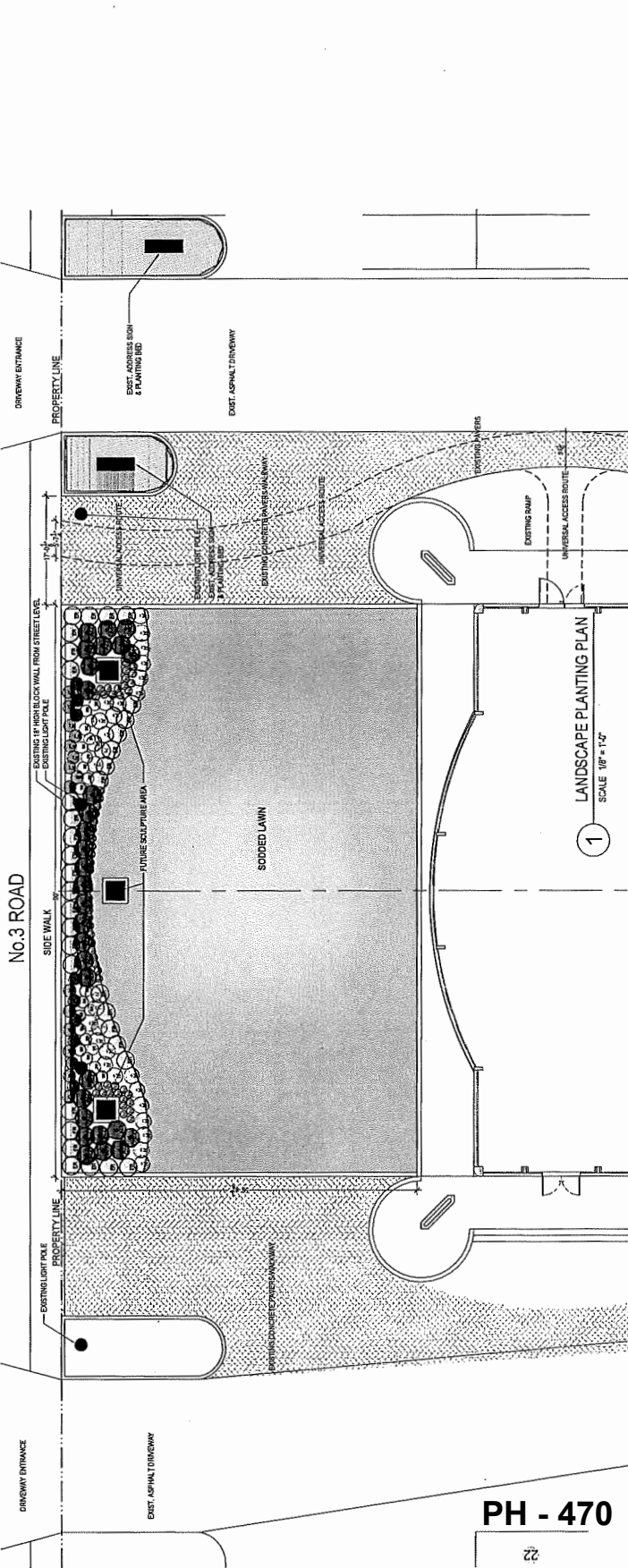

KEY	QTY.	BOTANICAL NAME	COMMON NAME	SIZE	COND.
AZ	30	SHRUBS & GROUNDCOVERS			
la	24	GIRARD'S PURPLE AZALEA	AZALEA (PURPLE) 映山紅	#2	CONTAINER
ER	35	LAVANDULA ANGIUSTIFOLIA	ENGLISH LAVENDER	#2 POT @ 1" O.C.	CONTAINER
HF	28	ERICA X DARLEYENSIS	WINTER HEATHER (PURPLE) 冬季石楠	#1	40CM O.C.
		HYPERICUM CALYCIUM	ST. JOHN'S WORT	#1	30CM O.C.
SR	21	PERENNIALS			
TU	54	SEDUM AUTUMN JOY/FIRE	STONECROP	#1	40CM O.C.
		TULIPA SPP.	TULIP 郁金香	BULB	100CM O.C. IN GROUP

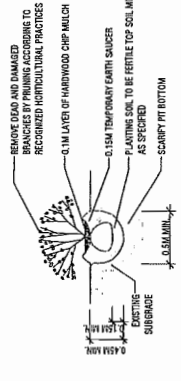

PLANTING DETAILS
 SCALE NTS

- NOTES:**
1. ALL PLANT MATERIAL SHALL MEET OR EXCEED STANDARDS REQUIRED BY BCNTA OR BCSLA GUIDELINES.
 2. TOPSOIL SUPPLIED SHALL BE FROM A REPUTABLE SOURCE. A FULL ANALYSIS OF THE TOPSOIL WILL BE REQUIRED AT THE CONTRACTOR'S EXPENSE. SUBMIT TO LANDSCAPE CONSULTANT FOR APPROVAL.
 3. AMMEND TOPSOIL PER SOIL ANALYSIS RECOMMENDATIONS PRIOR TO SPREADING ON SITE. REJECTED TOPSOIL SHALL BE REMOVED OFF SITE IMMEDIATELY AT THE LANDSCAPE CONTRACTOR'S EXPENSE.
 4. TOPSOIL DEPTHS FOR PLANTING AS FOLLOWS:
 - A. GRASSED AREAS: 150MM (6")
 - B. GROUND COVERS: 300MM (12")
 - C. SHRUBS: 450MM (18")
 - D. TREE PITS: 1000MM (40") WITH 300MM (12") (BELOW ROOT BALL)
 5. LAWN AREAS SHALL BE SODDED WITH #1 PREMIUM RESIDENTIAL SOD.
 6. ALL SHRUB PLANTING AREAS SHALL HAVE GROUND COVERS 850MM (14") O.C.
 7. 1" MINUS BARK MULCH TO BE INSTALLED IN ALL SHRUB PLANTING AREAS.

<p>A7 映山紅 BLOOM: 4-8 PURPLE ER BLOOM: 5-7 YELLOW la 薰衣草 BLOOM: 6-8 PURPLE</p> <p>ERICA X DARLEYENSIS (HYPERICUM CALYCIUM) Common Name: Winter Heather (Purple) Height: 1.5-2.0m Flower Color: Purple Bloom Time: Spring to Early Summer Hardiness Zones: 5-8</p>	<p>LAVANDULA ANGIUSTIFOLIA (LAVANDULA ANGIUSTIFOLIA) Common Name: English Lavender Height: 1.5-2.0m Flower Color: Purple Bloom Time: Spring to Early Summer Hardiness Zones: 5-8</p>	<p>SEDUM AUTUMN JOY/FIRE (SEDUM AUTUMN JOY/FIRE) Common Name: Stonecrop Height: 0.3-0.4m Flower Color: Yellow Bloom Time: Spring to Early Summer Hardiness Zones: 5-8</p>	<p>TULIPA SPP. (TULIPA SPP.) Common Name: Tulip Height: 0.3-0.6m Flower Color: Various Bloom Time: Spring Hardiness Zones: 5-8</p>
-----------------------------------------------------------------------------------------------------------------------------------------------------------------------------------------------------------------------------------------------------------------------------------------------------------------------------------------------------------------------------------------------------------------	---------------------------------------------------------------------------------------------------------------------------------------------------------------------------------------------------------------------------------------------------------------------------------------------------	----------------------------------------------------------------------------------------------------------------------------------------------------------------------------------------------------------------------------------------------------------------------------------------	-------------------------------------------------------------------------------------------------------------------------------------------------------------------------------------------------------------------------------------------------