



City of Richmond

Report to Committee

To: Planning Committee
From: Wayne Craig
Director, Development

Date: January 12, 2021
File: RZ 20-905149

Re: Application by Rick Bowal for Rezoning at 9931/9951 Parsons Road from the
"Single Detached (RS1/E)" Zone to the "Single Detached (RS2/D)" Zone

Staff Recommendation

That Richmond Zoning Bylaw 8500, Amendment Bylaw 10234, for the rezoning of 9931/9951 Parsons Road from the "Single Detached (RS1/E)" zone to the "Single Detached (RS2/D)" zone, be introduced and given first reading.

Wayne Craig
Director, Development
(604-247-4625)

WC:na
Att. 6

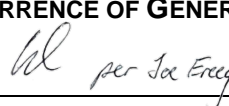
REPORT CONCURRENCE		
ROUTED TO:	CONCURRENCE	CONCURRENCE OF GENERAL MANAGER
Affordable Housing	<input checked="" type="checkbox"/>	 per Joe Frey

Staff Report

Origin

Rick Bowal has applied on behalf of the property owner, Elizabeth Widas, to the City of Richmond for permission to rezone 9931/9951 Parsons Road from the “Single Detached (RS1/E)” zone to the “Single Detached (RS2/D)” zone, to permit the property to be subdivided to create two single-family lots with vehicle access from Parsons Road (Attachment 1). The proposed subdivision plan and site plan is shown in Attachment 2.

Findings of Fact

A Development Application Data Sheet providing details about the development proposal is provided in Attachment 3.

Subject Site Existing Housing Profile

There is an existing legal non-conforming duplex on the property, which would be demolished. The applicant has indicated that the duplex is currently owner-occupied.

Surrounding Development

Development immediately surrounding the subject site is as follows:

To the North: A single-family dwelling on a lot zoned “Single Detached (RS1/E)”, fronting Parsons Road.

To the South: A townhouse development completed in 2012 on a lot zoned “Medium Density Townhouses (RTM3)”, fronting Williams Road (RZ 09-489238 and DP 11-577719).

To the East: Across Parsons Road, a single-family dwelling on a lot zoned “Single Detached (RS1/E)”.

To the West: A townhouse development on a lot zoned “Low Density Townhouses (RTL1)”, fronting No. 2 Road.

Related Policies & Studies

Official Community Plan/Blundell Area Plan

The subject property is located in the Blundell planning area, and is designated “Neighbourhood Residential” in the Official Community Plan (OCP). It is designated “Single Family” in the Blundell Area Plan. The proposed rezoning and subdivision are consistent with these designations.

Richmond Zoning Bylaw 8500/Single-Family Lot Size Policy 5444

The subject property is located in the area governed by Single-Family Lot Size Policy 5444, which was adopted on April 15, 1991, and subsequently amended by Council on April 18, 2006 (Attachment 4). The Lot Size Policy permits properties with duplexes to be subdivided into two equal halves, however, the accompanying map omits the subject non-conforming duplex property from those shown as a duplex. Given that the Policy wording takes precedent over the map, the proposed rezoning and subdivision are consistent with this Policy.

Floodplain Management Implementation Strategy

The proposed redevelopment must meet the requirements of the Richmond Flood Plain Designation and Protection Bylaw 8204. Registration of a flood indemnity covenant on title is required prior to final adoption of the rezoning bylaw.

Public Consultation

A rezoning sign has been installed on the subject property. Staff have not received any comments from the public about the rezoning application in response to the placement of the rezoning sign on the property.

Should the Planning Committee endorse this application and Council grant first reading to the rezoning bylaw, the bylaw will be forwarded to a Public Hearing, where any area resident or interested party will have an opportunity to comment. Public notification for the Public Hearing will be provided as per the *Local Government Act*.

AnalysisExisting Legal Encumbrances

There is an existing 3.0 m wide statutory right-of-way (SRW) across the entire west and south property line for the existing municipal sewer. The applicant is aware that encroachment into the SRW area is not permitted.

Transportation and Site Access

Vehicle access to the proposed new lots is from Parsons Road, via two new driveway crossings located near the north edges of each proposed lot on the development site. The applicant has agreed to relocate the existing driveway crossings to better ensure the retention of significant trees in the front yard. The existing driveway crossings are to be removed and replaced with concrete curb and gutter, landscaped boulevard, and sidewalk, to current City standards via City Work Order.

Tree Retention and Replacement

The applicant has submitted a Certified Arborist's Report that demonstrates efforts requested by staff to modify building envelopes to retain good conditioned trees on-site by shifting the location of the driveways and entrances. The Report identifies on-site and off-site tree species, assesses tree structure and condition, and provides recommendations on tree retention and removal relative to the proposed development. The Report assesses eight bylaw-sized on the subject property, one non-bylaw sized tree on City property, and two bylaw-sized tree on neighbouring properties.

The City's Tree Preservation Coordinator has reviewed the Arborist's Report and supports the Arborist's findings, with the following comments:

- Two trees located in the front yard and one in the rear yard of the development site, specifically Tree # 168 (74 cm cal Fruit Maple, northeast corner), Tree # 170 (57 cm cal Cherry tree, southeast corner), and Tree # 171 (70 cm cal Hazelnut, southwest corner) are all identified in very good condition and should be retained and protected. A Tree Survival Security of \$30,000.00 (\$10,000.00 each) will be required for the three trees (tag#168, 170 and 171).
- One City tree, Tree# ci1 (14 cm cal Ornamental Cherry) is identified in good condition and should be retained and protected and a Tree Survival Security of \$5,000.00 will be required.
- Two trees located on neighbouring properties, specifically Tree # os1 (42 cm cal Ornamental Cherry), and Tree # os2 (22 cm cal Common Lilac) are identified in good condition and should be retained and protected. A Tree Survival Security of \$10,000.00 (\$5,000.00 each) will be required.
- Five trees (Tree # 169, 172, 173, 174, and 175) located on the development site have either been historically topped, exhibit large cavities in the upper canopy such that they cannot be retained and should be removed and replaced.
- Replacement trees should be provided at 2:1 ratio as per the OCP unless otherwise determined by City staff.

Tree Replacement

The applicant wishes to remove five on-site trees (Trees # 169, 172, 173, 174, and 175). The 2:1 replacement ratio would require a total of 10 replacement trees. Staff recommend that each new lot has a minimum of two new trees in addition to those being retained on-site. The applicant has agreed to provide two new trees per lot proposed for a total of 4 new replacement trees. The required replacement trees are to be of the following minimum size, 8cm minimum caliper of Deciduous Replacement Tree or 4 m minimum height of Coniferous Replacement Tree, based on the size of the trees being removed as per Tree Protection Bylaw No. 8057.

No. of Replacement Trees	Minimum Caliper of Deciduous Replacement Tree	Minimum Height of Coniferous Replacement Tree
4	8 cm	4 m

The applicant will contribute \$4,500.00 (\$750/per tree) to the City's Tree Compensation Fund in lieu of the remaining six trees that cannot be accommodated on the subject property after redevelopment.

Tree Protection

Three trees (Trees # 168, 170, and 171) on the subject property are to be retained and protected. The applicant has submitted a tree protection plan showing the trees to be retained and the measures taken to protect them during development stage (Attachment 5). To ensure that the trees identified for retention are protected at development stage, the applicant is required to complete the following items:

- Prior to final adoption of the rezoning bylaw, submission to the City of a contract with a Certified Arborist for the supervision of all works conducted within or in close proximity to tree protection zones. The contract must include the scope of work required, the number of proposed monitoring inspections at specified stages of construction, any special measures required to ensure tree protection, and a provision for the arborist to submit a post-construction impact assessment to the City for review.
- Prior to final adoption of the rezoning bylaw, submission to the City of a \$30,000.00 (\$10,000.00 each) Tree Survival Security for the three on-site trees to be retained (tag#168, 170 and 171).
- Prior to final adoption of the rezoning bylaw, submission to the City of a \$5,000.00 Tree Survival Security for the one City tree to be retained (tag# ci1).
- Prior to final adoption of the rezoning bylaw, submission to the City of a \$10,000.00 (\$5,000.00 each) Tree Survival Security for the two neighbouring property trees to be retained (tag# os1 and os2).
- Prior to demolition of the existing dwelling on the subject site, installation of tree protection fencing around all trees to be retained. Tree protection fencing must be installed to City standard in accordance with the City's Tree Protection Information Bulletin Tree-03 prior to any works being conducted on-site, and remain in place until construction and landscaping on-site is completed.

Affordable Housing Strategy

The Affordable Housing Strategy for single-family rezoning applications requires a secondary suite or coach house on 100% of new lots created; a suite or coach house on 50% of new lots created, together with a cash-in-lieu contribution to the City's Affordable Housing Reserve Fund of \$4.00/ft² of the total buildable area of the remaining lots; or, where secondary suites cannot be accommodated in the development, a cash-in-lieu contribution to the City's Affordable Housing Reserve Fund of \$4.00/ft² of the total buildable area of the development.

The applicant has proposed to provide a one bedroom secondary suite of approximately 34 m² (366 ft²) in size on Lot A and a \$12,773.72 contribution to the City's Affordable Housing Reserve Fund for Lot B, consistent with the Affordable Housing Strategy.

Site Servicing and Frontage Improvements

At Subdivision stage, the applicant is required to enter into a City Work Order for the completion of site servicing and off-site improvements as described in Attachment 6. These works include, but are not limited to:

- Minimum 1.5 m wide landscaped boulevard behind the existing curb, 1.5 m wide concrete sidewalk, and new driveway crossings.
- Removal of existing driveway crossings and replacement with curb, boulevard, and sidewalk as described above.
- Front yard and rear yard utility works, including the provision of an additional 1.5 m wide SRW along the east property line to accommodate new water meters and inspection chamber.

Financial Impact

The rezoning application results in an insignificant Operational Budget Impact (OBI) for off-site City infrastructure (such as road works, waterworks, storm sewers, sanitary sewers, street lights, street trees and traffic signals).

Conclusion

The purpose of this application is to rezone 9931/9951 Parsons Road from the “Single Detached (RS1/E)” zone to the “Single Detached (RS2/D)” zone, to permit the property to be subdivided to create two single-family lots.

The proposed rezoning and subdivision are consistent with the applicable plans and policies affecting the subject site.

The list of rezoning considerations is given in Attachment 6.

It is recommended that Richmond Zoning Bylaw 8500, Amendment Bylaw 10234, be introduced and given first reading.



Nathan Andrews
Planning Technician
(604-247-4911)

NA:blg

Attachments:

- Attachment 1: Location Map and Aerial Photo
- Attachment 2: Proposed Subdivision Plan and Site Plan
- Attachment 3: Development Application Data Sheet
- Attachment 4: Single-Family Lot Size Policy 5444
- Attachment 5: Tree Retention Plan
- Attachment 6: Rezoning Considerations

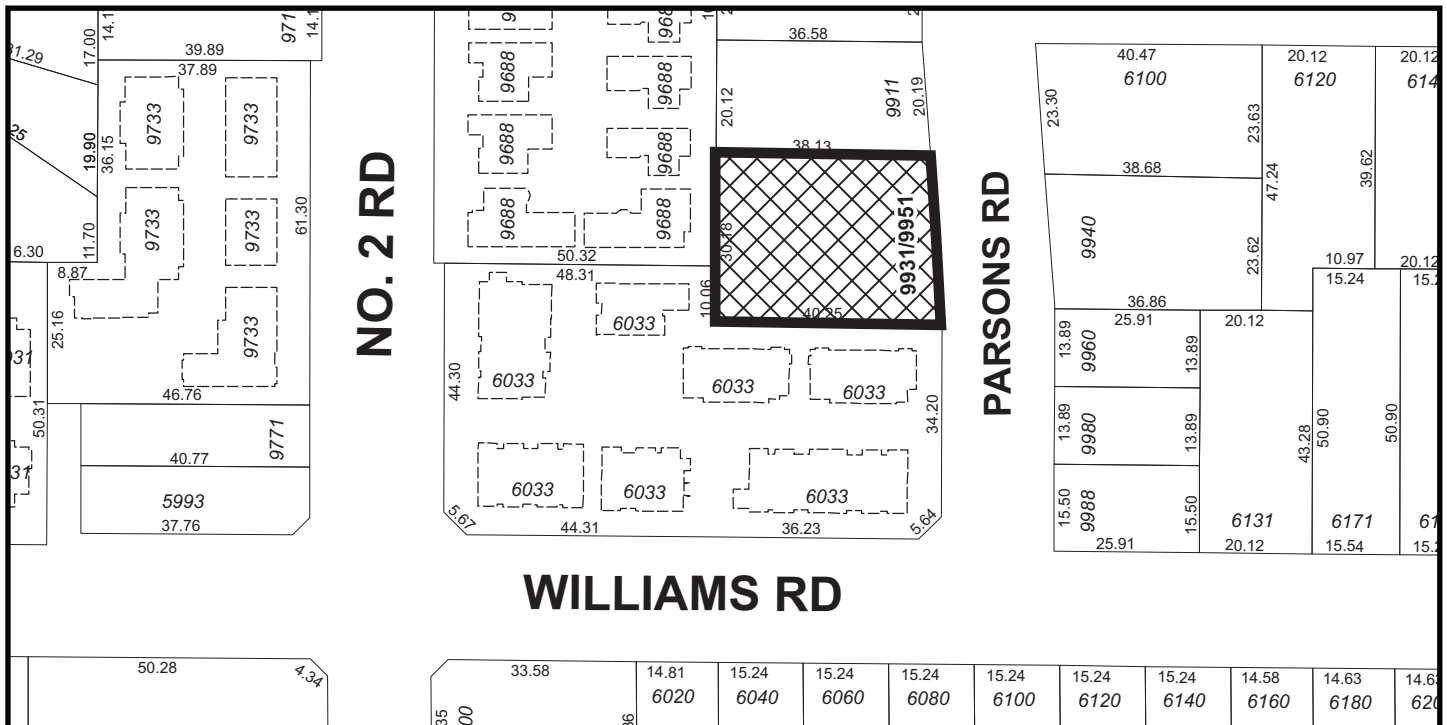

RZ 20-905149

Revision Date:

Note: Dimensions are in METRES



City of Richmond

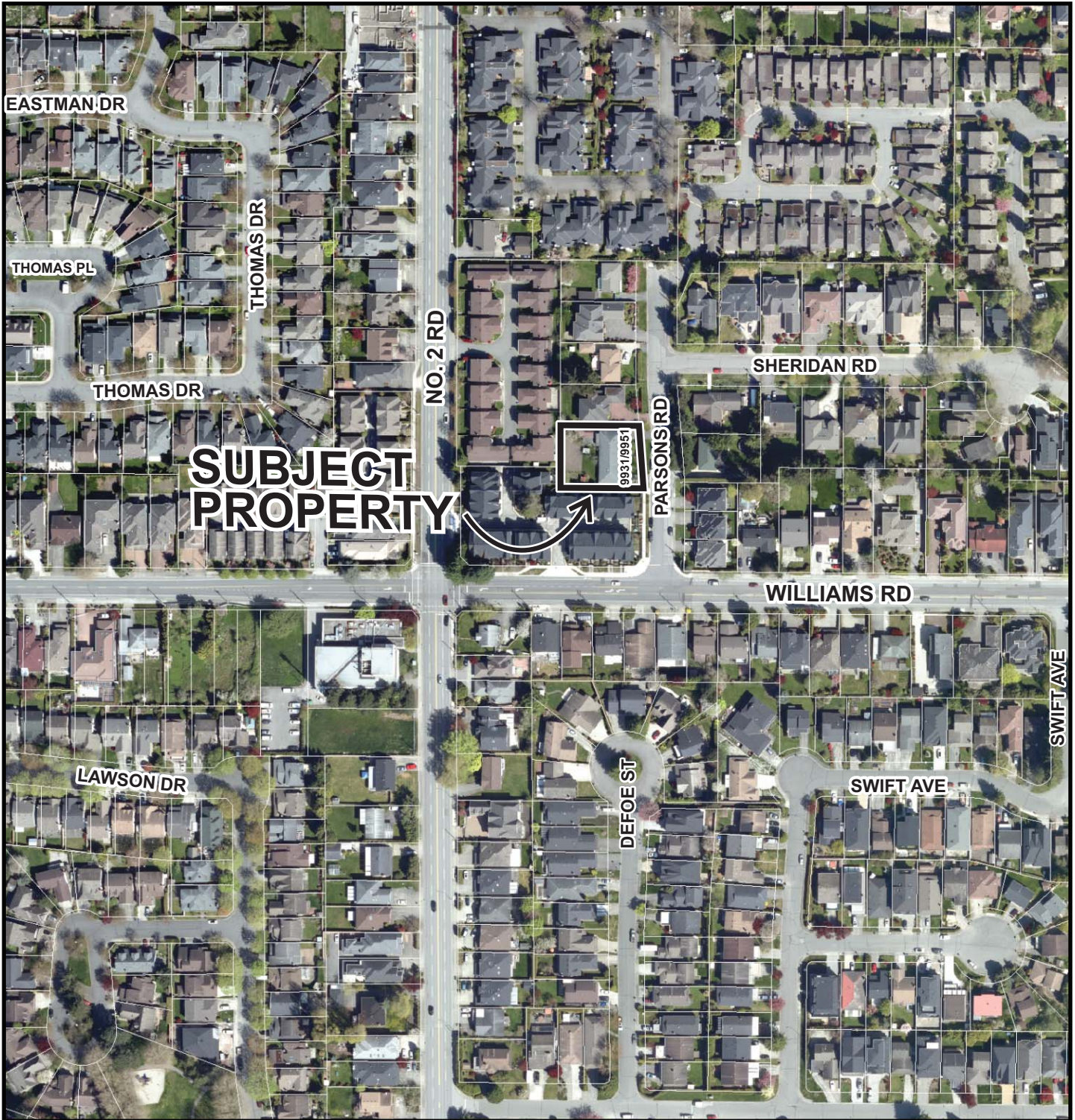

RZ 20-905149

Original Date: 10/28/20

Revision Date:

Note: Dimensions are in METRES

**TOPOGRAPHIC SURVEY AND PROPOSED SUBDIVISION OF LOT 5
SECTION 30 BLOCK 4 NORTH RANGE 6 WEST
NEW WESTMINSTER DISTRICT PLAN 18052**

#9931 PARSONS ROAD,
RICHMOND, B.C.
P.I.D. 003-644-359

NOTE:

Elevations shown are based on
City of Richmond HPN
Benchmark network.
Benchmark: HPN #204
Control Monument 02H2452
Elevation: 1.559m
Benchmark: HPN #231
Control Monument 19713
Elevation: 3.419m

LEGEND:

- (C) denotes conifer
- (D) denotes deciduous
- denotes catch basin
- denotes round catch basin
- denotes manhole
- ⊗ denotes inspection chamber

© copyright
J. C. Tam and Associates
Canada and B.C. Land Surveyor
115 - 8833 Odlin Crescent
Richmond, B.C. V6X 3Z7
Telephone: (604) 214-8928
Fax: (604) 214-8929
E-mail: office@jctam.com
Website: www.jctam.com
Job No. 7478
FB-383 P78-85
Drawn By: WK

DWG No. 7478-Topo

NOTE:
Use site Benchmark Tag #3486 for
construction elevation control.

**STRATA PLAN
EPS2142**

SCALE: 1:200

0 5 10 15
ALL DISTANCES ARE IN METRES AND DECIMALS
THEREOF UNLESS OTHERWISE INDICATED

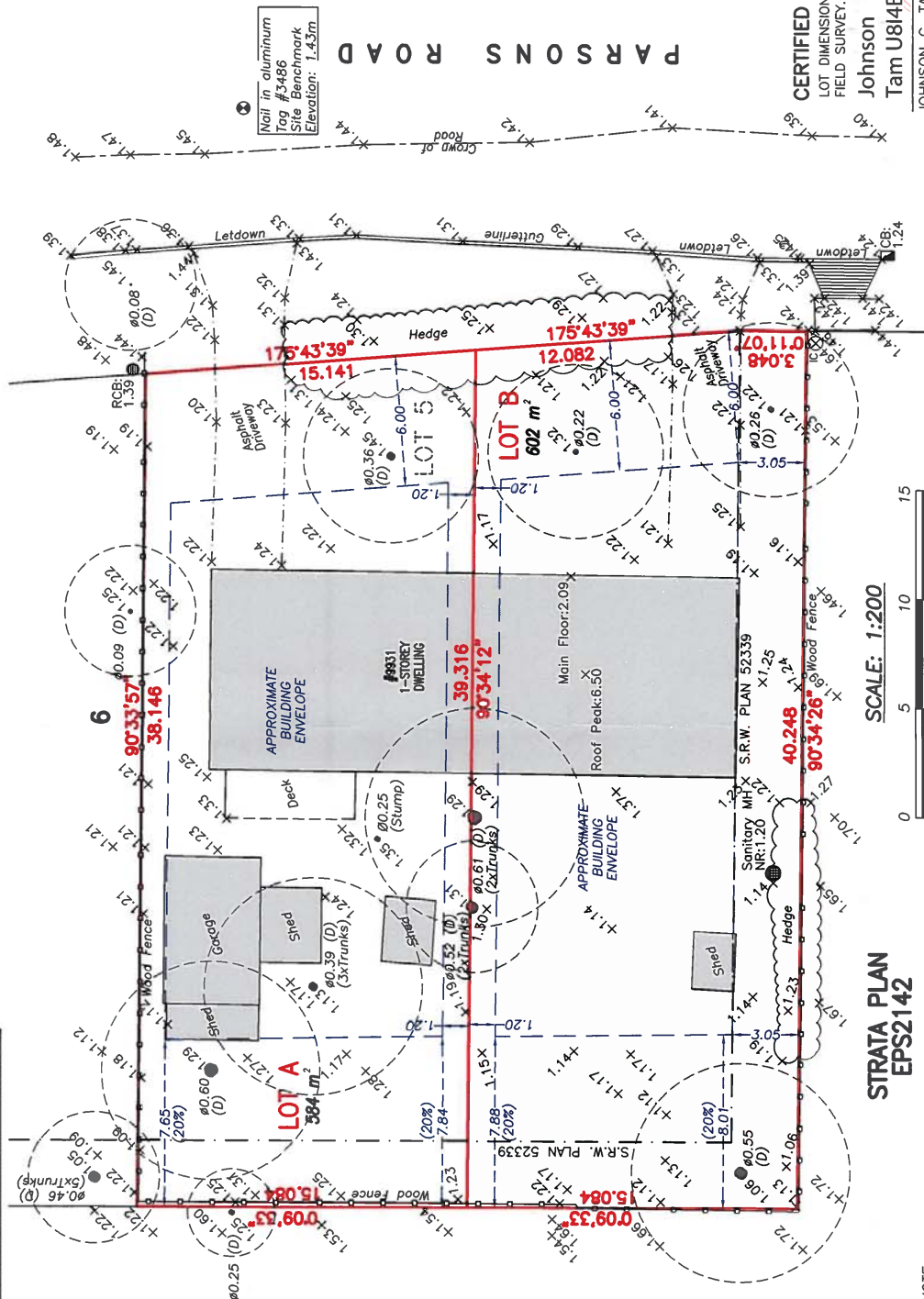
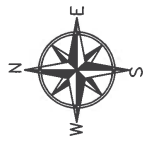

CERTIFIED CORRECT:
LOT DIMENSION ACCORDING TO
FIELD SURVEY.

Johnson
Tam U814B9

JOHNSON C. TAM, B.C.L.S., C.L.S.
April 7th, 2020.

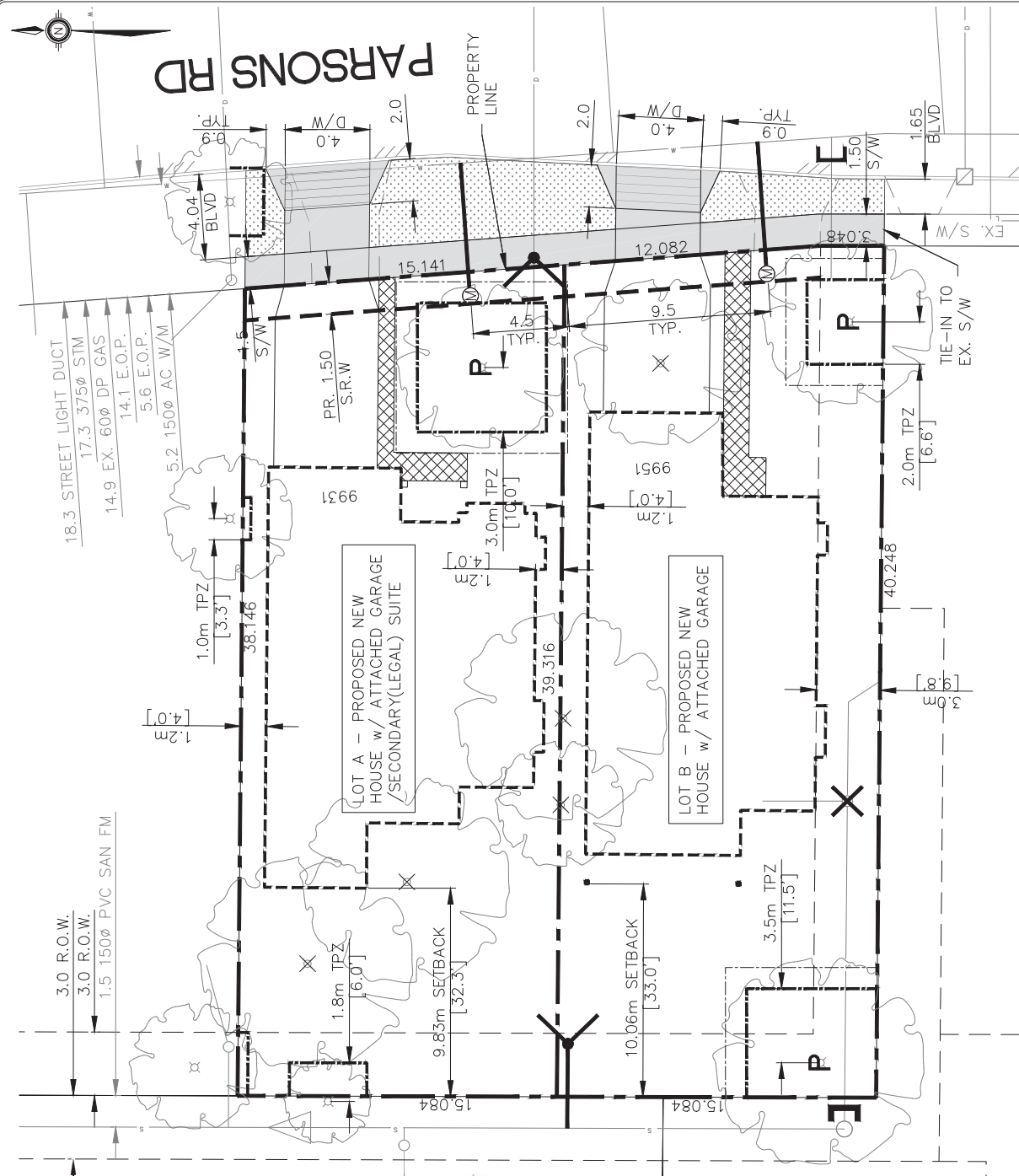

LOT 'A'

ZONING -RS2/D
 LOT AREA =602 SQM(6479.87 SQ FT)
 MAX. PERMISSIBLE AREA
 OF DWELLING @55X5000=2750 SQ FT
 BALANCE 1286.12X30=385.83 SQ FT
 TOTAL=3135.85 SQ FT

PROPOSED AREA OF DWELLING:
 GROUND FLOOR=1822.08 SQ FT
 2ND FLOOR=1305.53 SQ FT
 TOTAL=3127.61 SQ FT
 GARAGE=440.12 SQ FT

COVD. AREAS PERMISSIBLE:
 1802X3135.8=313.55 SQ FT
 PROPOSED:
 REAR COVD. PATIO
 10'X8'6"=112'X4'3"=485.47 SQ FT
 COVD. DECK (END FL)=100'X11'6"=1155 sq ft
 PORCH 601
 TOTAL=307.55 SQ FT

PERMISSIBLE LOT COVERAGE
 FOR BUILDINGS=45X286.12=2828.75 SQ FT
 PROPOSED SITE COVERAGE
 GF 1822.08 + GARAGE 440.12 + COVD. PATIO 132.45
 +PORCH 601=2454.75 SQ FT

IMPERVIOUS CALCULATION:
 PERMISSIBLE MAX. 70%
 LOT AREA 6286.12=4400.28 SQ FT
 PROPOSED:
 LOT COVERAGE=2454.75 SQ FT
 FRONT YARD DRIVEWAY=458 SQ FT
 FRONT YARD DRIVEWAY=50'X26'6"=50'X73.3
 REAR YARD DRIVEWAY=50'X26'6"=50'X73.3
 TOTAL=2454.75+458+50'X73.3+215.27
 =3251.55 SQ FT

LANDSCAPING:
 REQUIRED LIVE PLANT LANDSCAPING
 FRONT YARD=977.44=537.59 SQ FT
 REAR YARD=977.44=537.59 SQ FT
 TOTAL=1954.88 SQ FT

PROVIDED:
 1"X14'-8 1/2"=18.38
 11'X27'-11 1/2"=10.86 SQ FT
 2'X3'-11 1/2"=10.86 SQ FT
 1'X3'-99.43 SQ FT

REAR YARD LIVE PLANT:
 33'X24'9.48X15.084W
 =1648.67 SQ FT

TOTAL LIVE PLANT:
 1648.67+594.32
 =2642.99 SQ FT

LOT 'B'

ZONING -RS2/D
 LOT AREA =602 SQM(6479.87 SQ FT)
 MAX. PERMISSIBLE AREA
 OF DWELLING @55X5000=2750 SQ FT
 BALANCE 1286.12X30=385.83 SQ FT
 TOTAL=3135.85 SQ FT

PROPOSED AREA OF DWELLING:
 GROUND FLOOR=1458.21 SQ FT
 2ND FLOOR=1458.21 SQ FT
 TOTAL=2916.42 SQ FT
 GARAGE=411.66 SQ FT

COVD. AREAS PERMISSIBLE:
 1802X3135.8=313.55 SQ FT
 PROPOSED:
 REAR VERANDAH/DECK=2915.94 SQ FT
 COVD. DECK (END FL)=169.16
 TOTAL=3135.85 SQ FT

PERMISSIBLE LOT COVERAGE
 FOR BUILDINGS=45X286.12=2828.75 SQ FT
 PROPOSED SITE COVERAGE
 GF 1458.21 + REAR PATIO+VERANDAH
 1748.15+411.66+169.16=2638.97 SQ FT
 TOTAL=3207.94 SQ FT

IMPERVIOUS CALCULATION:
 PERMISSIBLE MAX. 70%
 LOT AREA 6286.12=4400.28 SQ FT
 PROPOSED:
 LOT COVERAGE=2638.97 SQ FT
 FRONT YARD DRIVEWAY=458 SQ FT
 FRONT YARD DRIVEWAY=50'X26'6"=50'X73.3
 REAR YARD DRIVEWAY=50'X26'6"=50'X73.3
 TOTAL=2638.97+458+50'X73.3+215.27
 =3251.55 SQ FT

LANDSCAPING:
 REQUIRED LIVE PLANT LANDSCAPING
 FRONT YARD=977.44=537.59 SQ FT
 REAR YARD=977.44=537.59 SQ FT
 TOTAL=1954.88 SQ FT

PROVIDED:
 1"X14'-8 1/2"=18.38
 11'X27'-11 1/2"=10.86 SQ FT
 2'X3'-11 1/2"=10.86 SQ FT
 1'X3'-99.43 SQ FT

REAR YARD LIVE PLANT:
 33'X24'9.48X15.084W
 =1648.67 SQ FT

TOTAL LIVE PLANT:
 1648.67+594.32
 =2642.99 SQ FT

City of Richmond
 2011 2012 2013 2014 2015 2016 2017 2018 2019 2020 2021 2022 2023 2024 2025 2026 2027 2028 2029 2030 2031 2032 2033 2034 2035 2036 2037 2038 2039 2040 2041 2042 2043 2044 2045 2046 2047 2048 2049 2050 2051 2052 2053 2054 2055 2056 2057 2058 2059 2060 2061 2062 2063 2064 2065 2066 2067 2068 2069 2070 2071 2072 2073 2074 2075 2076 2077 2078 2079 2080 2081 2082 2083 2084 2085 2086 2087 2088 2089 2090 2091 2092 2093 2094 2095 2096 2097 2098 2099 2100 2101 2102 2103 2104 2105 2106 2107 2108 2109 2110 2111 2112 2113 2114 2115 2116 2117 2118 2119 2120 2121 2122 2123 2124 2125 2126 2127 2128 2129 2130 2131 2132 2133 2134 2135 2136 2137 2138 2139 2140 2141 2142 2143 2144 2145 2146 2147 2148 2149 2150 2151 2152 2153 2154 2155 2156 2157 2158 2159 2160 2161 2162 2163 2164 2165 2166 2167 2168 2169 2170 2171 2172 2173 2174 2175 2176 2177 2178 2179 2180 2181 2182 2183 2184 2185 2186 2187 2188 2189 2190 2191 2192 2193 2194 2195 2196 2197 2198 2199 2200 2201 2202 2203 2204 2205 2206 2207 2208 2209 2210 2211 2212 2213 2214 2215 2216 2217 2218 2219 2220 2221 2222 2223 2224 2225 2226 2227 2228 2229 2230 2231 2232 2233 2234 2235 2236 2237 2238 2239 2240 2241 2242 2243 2244 2245 2246 2247 2248 2249 2250 2251 2252 2253 2254 2255 2256 2257 2258 2259 2260 2261 2262 2263 2264 2265 2266 2267 2268 2269 2270 2271 2272 2273 2274 2275 2276 2277 2278 2279 2280 2281 2282 2283 2284 2285 2286 2287 2288 2289 2290 2291 2292 2293 2294 2295 2296 2297 2298 2299 2300 2301 2302 2303 2304 2305 2306 2307 2308 2309 2310 2311 2312 2313 2314 2315 2316 2317 2318 2319 2320 2321 2322 2323 2324 2325 2326 2327 2328 2329 2330 2331 2332 2333 2334 2335 2336 2337 2338 2339 2340 2341 2342 2343 2344 2345 2346 2347 2348 2349 2350 2351 2352 2353 2354 2355 2356 2357 2358 2359 2360 2361 2362 2363 2364 2365 2366 2367 2368 2369 2370 2371 2372 2373 2374 2375 2376 2377 2378 2379 2380 2381 2382 2383 2384 2385 2386 2387 2388 2389 2390 2391 2392 2393 2394 2395 2396 2397 2398 2399 2400 2401 2402 2403 2404 2405 2406 2407 2408 2409 2410 2411 2412 2413 2414 2415 2416 2417 2418 2419 2420 2421 2422 2423 2424 2425 2426 2427 2428 2429 2430 2431 2432 2433 2434 2435 2436 2437 2438 2439 2440 2441 2442 2443 2444 2445 2446 2447 2448 2449 2450 2451 2452 2453 2454 2455 2456 2457 2458 2459 2460 2461 2462 2463 2464 2465 2466 2467 2468 2469 2470 2471 2472 2473 2474 2475 2476 2477 2478 2479 2480 2481 2482 2483 2484 2485 2486 2487 2488 2489 2490 2491 2492 2493 2494 2495 2496 2497 2498 2499 2500 2501 2502 2503 2504 2505 2506 2507 2508 2509 2510 2511 2512 2513 2514 2515 2516 2517 2518 2519 2520 2521 2522 2523 2524 2525 2526 2527 2528 2529 2530 2531 2532 2533 2534 2535 2536 2537 2538 2539 2540 2541 2542 2543 2544 2545 2546 2547 2548 2549 2550 2551 2552 2553 2554 2555 2556 2557 2558 2559 2560 2561 2562 2563 2564 2565 2566 2567 2568 2569 2570 2571 2572 2573 2574 2575 2576 2577 2578 2579 2580 2581 2582 2583 2584 2585 2586 2587 2588 2589 2590 2591 2592 2593 2594 2595 2596 2597 2598 2599 2600 2601 2602 2603 2604 2605 2606 2607 2608 2609 2610 2611 2612 2613 2614 2615 2616 2617 2618 2619 2620 2621 2622 2623 2624 2625 2626 2627 2628 2629 2630 2631 2632 2633 2634 2635 2636 2637 2638 2639 2640 2641 2642 2643 2644 2645 2646 2647 2648 2649 2650 2651 2652 2653 2654 2655 2656 2657 2658 2659 2660 2661 2662 2663 2664 2665 2666 2667 2668 2669 2670 2671 2672 2673 2674 2675 2676 2677 2678 2679 2680 2681 2682 2683 2684 2685 2686 2687 2688 2689 2690 2691 2692 2693 2694 2695 2696 2697 2698 2699 2700 2701 2702 2703 2704 2705 2706 2707 2708 2709 2710 2711 2712 2713 2714 2715 2716 2717 2718 2719 2720 2721 2722 2723 2724 2725 2726 2727 2728 2729 2730 2731 2732 2733 2734 2735 2736 2737 2738 2739 2740 2741 2742 2743 2744 2745 2746 2747 2748 2749 2750 2751 2752 2753 2754 2755 2756 2757 2758 2759 2760 2761 2762 2763 2764 2765 2766 2767 2768 2769 2770 2771 2772 2773 2774 2775 2776 2777 2778 2779 2780 2781 2782 2783 2784 2785 2786 2787 2788 2789 2790 2791 2792 2793 2794 2795 2796 2797 2798 2799 2800 2801 2802 2803 2804 2805 2806 2807 2808 2809 2810 2811 2812 2813 2814 2815 2816 2817 2818 2819 2820 2821 2822 2823 2824 2825 2826 2827 2828 2829 2830 2831 2832 2833 2834 2835 2836 2837 2838 2839 2840 2841 2842 2843 2844 2845 2846 2847 2848 2849 2850 2851 2852 2853 2854 2855 2856 2857 2858 2859 2860 2861 2862 2863 2864 2865 2866 2867 2868 2869 2870 2871 2872 2873 2874 2875 2876 2877 2878 2879 2880 2881 2882 2883 2884 2885 2886 2887 2888 2889 2890 2891 2892 2893 2894 2895 2896 2897 2898 2899 2900 2901 2902 2903 2904 2905 2906 2907 2908 2909 2910 2911 2912 2913 2914 2915 2916 2917 2918 2919 2920 2921 2922 2923 2924 2925 2926 2927 2928 2929 2930 2931 2932 2933 2934 2935 2936 2937 2938 2939 2940 2941 2942 2943 2944 2945 2946 2947 2948 2949 2950 2951 2952 2953 2954 2955 2956 2957 2958 2959 2960 2961 2962 2963 2964 2965 2966 2967 2968 2969 2970 2971 2972 2973 2974 2975 2976 2977 2978 2979 2980 2981 2982 2983 2984 2985 2986 2987 2988 2989 2990 2991 2992 2993 2994 2995 2996 2997 2998 2999 3000 3001 3002 3003 3004 3005 3006 3007 3008 3009 3010 3011 3012 3013 3014 3015 3016 3017 3018 3019 3020 3021 3022 3023 3024 3025 3026 3027 3028 3029 3030 3031 3032 3033 3034 3035 3036 3037 3038 3039 3040 3041 3042 3043 3044 3045 3046 3047 3048 3049 3050 3051 3052 3053 3054 3055 3056 3057 3058 3059 3060 3061 3062 3063 3064 3065 3066 3067 3068 3069 3070 3071 3072 3073 3074 3075 3076 3077 3078 3079 3080 3081 3082 3083 3084 3085 3086 3087 3088 3089 3090 3091 3092 3093 3094 3095 3096 3097 3098 3099 3100 3101 3102 3103 3104 3105 3106 3107 3108 3109 3110 3111 3112 3113 3114 3115 3116 3117 3118 3119 3120 3121 3122 3123 3124 3125 3126 3127 3128 3129 3130 3131 3132 3133 3134 3135 3136 3137 3138 3139 3140 3141 3142 3143 3144 3145 3146 3147 3148 3149 3150 3151 3152 3153 3154 3155 3156 3157 3158 3159 3160 3161 3162 3163 3164 3165 3166 3167 3168 3169 3170 3171 3172 3173 3174 3175 3176 3177 3178 3179 3180 3181 3182 3183 3184 3185 3186 3187 3188 3189 3190 3191 3192 3193 3194 3195 3196 3197 3198 3199 3200 3201 3202 3203 3204 3205 3206 3207 3208 3209 3210 3211 3212 3213 3214 3215 3216 3217 3218 3219 3220 3221 3222 3223 3224 3225 3226 3227 3228 3229 3230 3231 3232 3233 3234 3235 3236 3237 3238 3239 3240 3241 3242 3243 3244 3245 3246 3247 3248 3249 3250 3251 3252 3253 3254 3255 3256 3257 3258 3259 3260 3261 3262 3263 3264 3265 3266 3267 3268 3269 3270 3271 3272 3273 3274 3275 3276 3277 3278 3279 3280 3281 3282 3283 3284 3285 3286 3287 3288 3289 3290 3291 3292 3293 3294 3295 3296 3297 3298 3299 3300 3301 3302 3303 3304 3305 3306 3307 3308 3309 3310 3311 3312 3313 3314 3315 3316 3317 3318 3319 3320 3321 3322 3323 3324 3325 3326 3327 3328 3329 3330 3331 3332 3333 3334 3335 3336 3337 3338 3339 3340 3341 3342 3343 3344 3345 3346 3347 3348 3349 3350 3351 3352 3353 3354 3355 3356 3357 3358 3359 3360 3361 3362 3363 3364 3365 3366 3367 3368 3369 3370 3371 3372 3373 3374 3375 3376 3377 3378 3379 3380 3381 3382 3383 3384 3385 3386 3387 3388 3389 3390 3391 3392 3393 3394 3395 3396 3397 3398 3399 3400 3401 3402 3403 3404 3405 3406 3407 3408 3409 3410 3411 3412 3413 3414 3415 3416 3417 3418 3419 3420 3421 3422 3423 3424 3425 3426 3427 3428 3429 3430 3431 3432 3433 3434 3435 3436 3437 3438 3439 3440 3441 3442 3443 3444 3445 3446 3447 3448 3449 3450 3451 3452 3453 3454 3455 3456 3457 3458 3459 3460 3461 3462 3463 3464 3465 3466 3467 3468 3469 3470 3471 3472 3473 3474 3475 3476 3477 3478 3479 3480 3481 3482 3483 3484 3485 3486 3487 3488 3489 3490 3491 3492 3493 3494 3495 3496 3497 3498 3499 3500 3501 3502 3503 3504 3505 3506 3507 3508 3509 3510 3511 3512 3513 3514 3515 3516 3517 3518 3519 3520 3521 3522 3523 3524 3525 3526 3527 3528 3529 3530 3531 3532 3533 3534 3535 3536 3537 3538 3539 3540 3541 3542 3543 3544 3545 3546 3547 3548 3549 3550 3551 3552 3553 3554 3555 3556 3557 3558 3559 3560 3561 3562 3563 3564 3565 3566 3567 3568 3569 3570 3571 3572 3573 3574 3575 3576 3577 3578 3579 3580 3581 3582 3583 3584 3585 3586 3587 3588 3589 3590 3591 3592 3593 3594 3595 3596 3597 3598 3599 3600 3601 3602 3603 3604 3605 3606 3607 3608 3609 3610 3611 3612 3613 3614 3615 3616 3617 3618 3619 3620 3621 3622 3623 3624 3625 3626 3627 3628 3629 3630 3631 3632 3633 3634 3635 3636 3637 3638 3639 3640 3641 3642 3643 3644 3645 3646 3647 3648 3649 3650 3651 3652 3653 3654 3655 3656 3657 3658 3659 3660 3661 3662 3663 3664 3665 3666 3667 3668 3669 3670 3671 3672 3673 3674 3675 3676 3677 3678 3679 3680 3681 3682 3683 3684 3685 3686 3687 3688 3689 3690 3691 3692 3693 3694 3695 3696 3697 3698 3699 3700 3701 3702 3703 3704 3705 3706 3707 3708 3709 3710 3711 3712 3713 3714 3715 3716 3717 3718 3719 3720 3721 3722 3723 3724 3725 3726 3727 3728 3729 3730 3731 3732 3733 3734 3735 3736 3737 3738 3739 3740 3741 3742 3743 3744 3745 3746 3747 3748 3749 3750 3751 3752 3753 3754 3755 3756 3757 3758 3759 3760 3761 3762 3763 3764 3765 3766 3767 3768 3769 3770 3771 3772 3773 3774 3775 3776 3777 3778 3779 3780 3781 3782 3783 3784 3785 3786 3787 3788 3789 3790 3791 3792 3793 3794 3795 3796 3797 3798 3799 3800 3801 3802 3803 3804 3805 3806 3807 3808 3809 3810 3811 3812 3813 3814 3815 3816 3817 3818 3819 3820 3821 3822 3823 3824 3825 3826 3827 3828 3829 3830 3831 3832 3833 3834 3835 3836 3837 3838 3839 3840 3841 3842 3843 3844 3845 3846 3847 3848 3849 3850 3851 3852 3853 3854 3855 3856 3857 3858 3859 3860 3861 3862 3863 3864 3865 3866 3867 3868 3869 3870 3871 3872 3873 3874 3875 3876 3877 3878 3879 3880 3881 3882 3883 3884 3885 3886 3887 3888 3889 3890 3891 3892 3893 3894 3895 3896 3897 3898 3899 3900 3901 3902 3903 3904 3905 3906 3907 3908 3909 3910 3911 3912 3913 3914 3915 3916 3917 3918 3919 3920 3921 3922 3923 3924 3925 3926 3927 3928 3929 3930 3931 3932 3933 3934 3935 3936 3937 3938 3939 3940 3941 3942 3943 3944 3945 3946 3947 3948 3949 3950 3951 3952 3953 3954 3955 3956 3957 3958 3959 3960 3961 3962 3963 3964 3965 3966 3967 3968 3969 3970 3971 3972 3973 3974 3975 3976 3977 3978 3979 3980 3981 3982 3983 3984 3985 3986 3987 3988 3989 3990 3991 3992 3993 3994 3995 3996 3997 3998 3999 4000 4001 4002 4003 4004 4005 4006 4007 4008 4009 4010 4011 4012 4013 4014 4015 4016 4017 4018 4019 4020 4021 4022 4023 4024 4025 4026 4027 4028 4029 4030 4031 4032 4033 4034 4035 4036 4037 4038 4039 4040 4041 4042 4043 4044 4045 4046 4047 4048 4049 4050 4051 4052 4053 4054 4055 4056 4057 4058 4059 4060 4061 4062 4063 4064 4065 4066 4067 4068 4069 4070 4071



RZ 20-905149

Attachment 3

Address: 9931/9951 Parsons Road

Applicant: Rick Bowal

Planning Area(s): Blundell

	Existing	Proposed
Owner:	Elizabeth Widas	To be determined
Site Size (m²):	1,186 m ²	Lot A: 584 m ² Lot B: 602 m ²
Land Uses:	One duplex dwelling	Two single-family dwellings
OCP Designation:	Neighbourhood Residential	No change
Area Plan Designation:	Single-Family	No change
702 Policy Designation:	Duplex lots can be subdivided	No change
Zoning:	Single Detached (RS1/E)	Single Detached (RS2/D)

On Future Subdivided Lots	Bylaw Requirement	Proposed	Variance
Floor Area Ratio:	Max. 0.55 for lot area up to 464.5 m ² plus 0.3 for area in excess of 464.5 m ²	Max. 0.55 for lot area up to 464.5 m ² plus 0.3 for area in excess of 464.5 m ²	none permitted
Buildable Floor Area (m ²):*	Lot A: Max. 291 m ² (3136 ft ²) Lot B: Max. 297 m ² (3194 ft ²)	Lot A: Max. 290.6 m ² (3128 ft ²) Lot B: Max. 296.7 m ² (3193.4 ft ²)	none permitted
Lot Coverage (% of lot area):	Building: Max. 45% Non-porous Surfaces: Max. 70% Landscaping: Min. 25%	Building: Max. 45% Non-porous Surfaces: Max. 70% Landscaping: Min. 25%	none
Lot Size:	Min. 450 m ²	Lot A: 584 m ² Lot B: 602 m ²	none
Lot Dimensions (m):	Width: 15.0 m Depth: 24.0 m	Lot A: Width: 15.1 m Depth: 38.7 m Lot B: Width: 15.1 m Depth: 39.7 m	none

On Future Subdivided Lots	Bylaw Requirement	Proposed	Variance
Setbacks (m):	Front: Min. 6.0 m Side: Min. 1.2 m Rear: Min. 20% of lot depth for up to 60% of principal dwelling, 25% of lot depth for remainder, up to 10.7 m	Front: Min. 6.0 m Side: Min. 1.2 m Rear: Lot A: Min. 7.75 m for up to 60% of principal dwelling, 9.68m for remainder; and Lot B: Min. 7.96 m for up to 60% of principal dwelling, 9.95 m for remainder.	none
Height (m):	Max. 2 ½ Storeys or 9.0 m	9.0 m	none

Other: Tree replacement compensation required for loss of significant trees.

* Preliminary estimate; not inclusive of garage; exact building size to be determined through zoning bylaw compliance review at Building Permit stage.



City of Richmond

Policy Manual

Page 1 of 2

Adopted by Council: April 15, 1991

POLICY 5444

Amended by Council: April 18, 2006

File Ref: 4045-00

SINGLE-FAMILY LOT SIZE POLICY IN QUARTER-SECTION 30-4-6

POLICY 5444:

The following policy establishes lot sizes in a portion of Section 30-4-6, located on the **north side of Williams Road, between No. 2 Road and Gilbert Road:**

That properties within the area bounded by the north side of Williams Road between No. 2 Road and Gilbert Road, in a portion of Section 30-4-6, be permitted to subdivide in accordance with the provisions of the existing Single-Family Housing District (R1/E) in Zoning and Development Bylaw 5300, and that this policy, as shown on the accompanying plan, be used to determine the disposition of future single-family rezoning applications in this area, for a period of not less than five years, unless changed by the amending procedures contained in the Zoning and Development Bylaw 5300 with the following exception:

- a. That properties along Williams Road will be permitted to subdivide as per Single-Family Housing District (R1/J).
- b. Properties with duplexes may be permitted to be subdivided into two (2) equal halves.

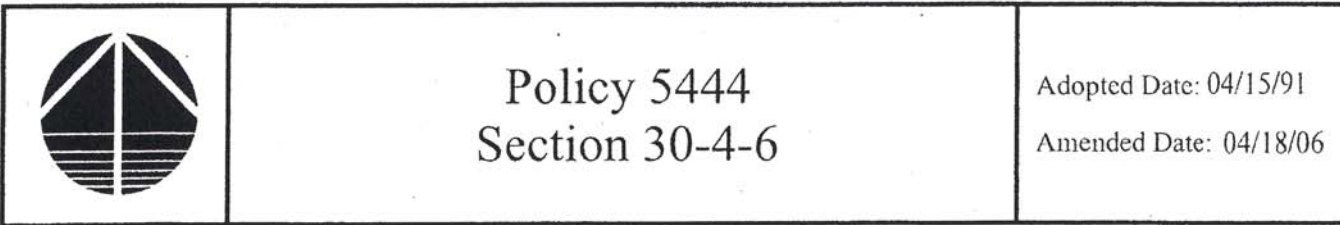

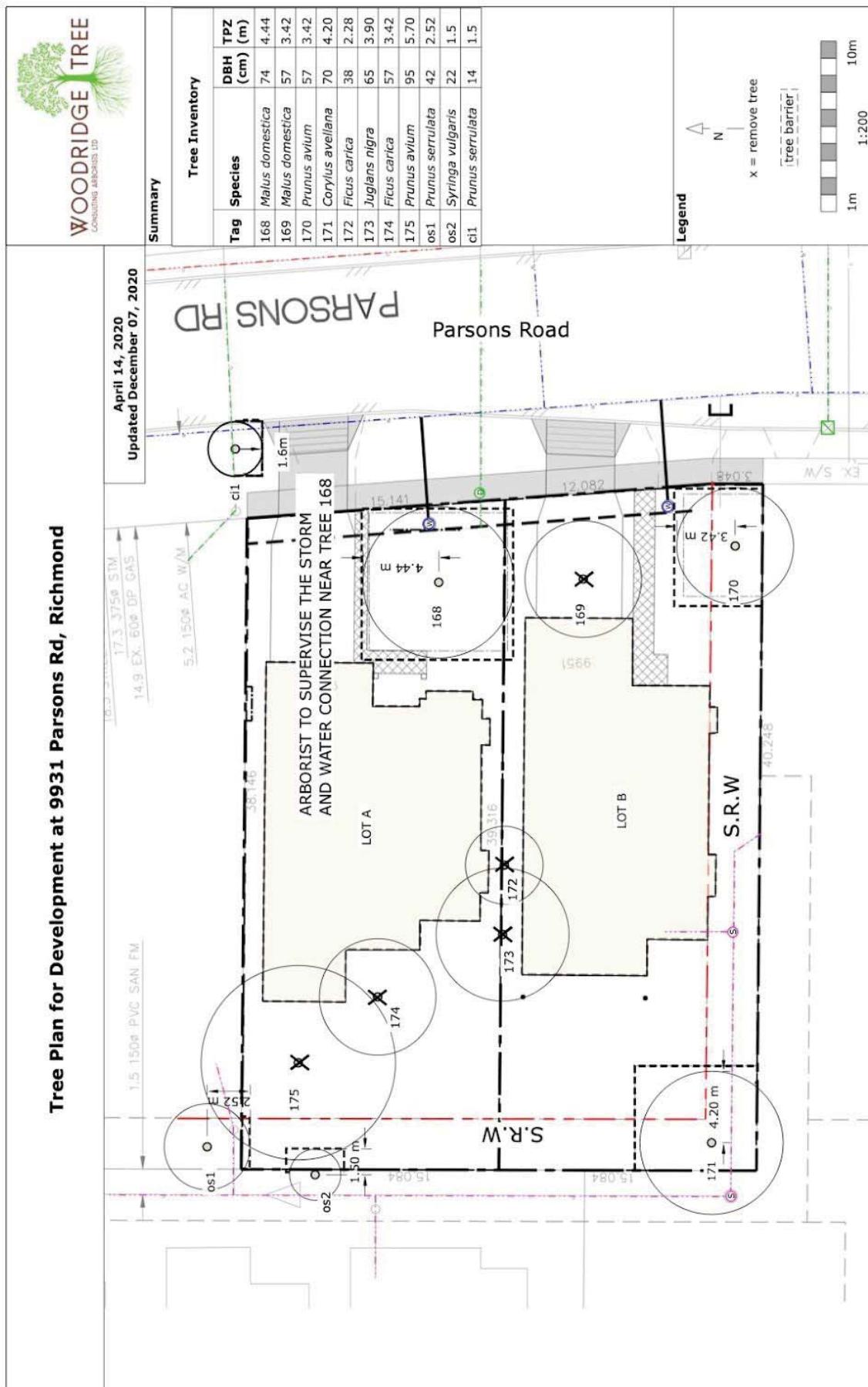



Address: 9931/9951 Parsons Road

File No.: RZ 20-905149

Prior to final adoption of Richmond Zoning Bylaw 8500, Amendment Bylaw 10234, the developer is required to complete the following:

1. Submission of a Landscape Security in the amount of \$3,000.00 (\$750/tree) to ensure that 2 new trees on Lot A and Lot B (total of 4 replacement trees) are planted and maintained; (minimum 8 cm deciduous caliper or 4 m high conifers). **NOTE: minimum replacement size to be as per Tree Protection Bylaw No. 8057 Schedule A – 3.0 Replacement Trees.**

No. of Replacement Trees	Minimum Caliper of Deciduous Replacement Tree	Minimum Height of Coniferous Replacement Tree
4	8 cm	4 m

2. City acceptance of the developer's offer to voluntarily contribute \$4,500.00 (\$750/tree) to the City's Tree Compensation Fund for the planting of replacement trees within the City.
3. Submission of a Contract entered into between the applicant and a Certified Arborist for supervision of any on-site works conducted within the tree protection zone of the trees to be retained. The Contract should include the scope of work to be undertaken, including: the proposed number of site monitoring inspections, and a provision for the Arborist to submit a post-construction assessment report to the City for review.
4. Submission of a Tree Survival Security to the City in the amount of \$45,000.00 for a total of 6 trees to be retained. The \$45,000.00 security is made up of the following:
 - \$30,000.00 (\$10,000.00 each) for the three on-site trees to be retained (tag#168, 170 and 171).
 - \$5,000.00 for the one city tree to be retained (tag# ci1).
 - \$10,000.00 (\$5,000.00 each) for the two neighbouring property trees to be retained (tag# os1 and os2).
5. Registration of a 1.5 m wide SRW along the east property line to accommodate new water meters and inspection chamber.
6. Registration of a flood indemnity covenant on title.
7. Registration of a legal agreement on Title to ensure that no final Building Permit inspection is granted until a one bedroom secondary suite of approximately 34 m² (366 ft²) is constructed on Lot A, to the satisfaction of the City in accordance with the BC Building Code and the City's Zoning Bylaw.
8. The City's acceptance of the applicant's voluntary contribution of \$4.00 per buildable square foot of the single-family development on Lot B (i.e. \$12,773.72) to the City's Affordable Housing Reserve Fund.

Prior to a Demolition Permit* issuance, the developer must complete the following requirements:

1. Installation of appropriate tree protection fencing around all trees to be retained as part of the development prior to any construction activities, including building demolition, occurring on-site.

Prior to Building Permit* issuance, the developer must complete the following requirements:

1. Obtain a Building Permit (BP) for any construction hoarding. If construction hoarding is required to temporarily occupy a public street, the air space above a public street, or any part thereof, additional City approvals and associated fees may be required as part of the Building Permit. For additional information, contact the Building Approvals Department at 604-276-4285.

At Subdivision* stage, the developer must complete the following requirements:

1. Payment of property taxes up to the current year, Development Cost Charges (City and GVSS & DD), School Site Acquisition Charge, Address Assignment Fees, and any other costs or fees identified at the time of Subdivision application, if applicable.
2. A servicing agreement is not required as the servicing scope does not involve upgrades to existing infrastructures. Enter into a City Work Order* for improvements. Works include, but may not be limited to, the following:

Water Works:

- Using the OCP Model, there is 129.0 L/s of water available at a 20 psi residual at the hydrant located at the North East corner of 6780 Francis Road. Based on your proposed development, your site requires a minimum fire flow of 120 L/s.
- At Developer's cost, the Developer is required to:
 - Submit Fire Underwriter Survey (FUS) or International Organization for Standardization (ISO) fire flow calculations to confirm development has adequate fire flow for onsite fire protection. Calculations must be signed and sealed by a Professional Engineer and be based on Building Permit Stage building designs.
- At Developer's cost, the City will:
 - Cut, cap at main and remove the existing water service connection and water meter.
 - Install 2 new water service connections off of the 150mm water main on Parsons Road, complete with water meters.
 - Provide a 1.5 m right-of-way along the east property line of 9931 Parsons Road to accommodate the new water meters.
 - Consult with Fire Department to confirm whether a fire hydrant is required at the frontage. The clearance between the existing hydrants to the north and to the south exceeds the maximum 120 meters spacing for single family residential areas as per City's Engineering Specifications.

Storm Sewer Works:

- At Developer's cost, the Developer is required to:
 - Inspect and confirm the condition of the existing storm service via video inspection. Use the existing connection and install a type 3 IC with dual connection at the common property line in the 1.5m right of way if video inspection shows that the existing lead is in good condition.
- At Developer's cost, the City will:
 - If the existing storm service lead is found to be inadequate, install a new service connection complete with type 3 IC at the common property line in the required right of way to service the proposed lots.
 - A 1.5m wide SRW is required along the east property line of the proposed site to accommodate the required inspection chamber.

Sanitary Sewer Works:

- At Developer's cost, the Developer is required to:
 - Not start onsite excavation or foundation construction until completion of rear-yard sanitary works by City crews.
- At Developer's cost, the City will:
 - Cut, cap and remove the existing sanitary lateral and service connection and inspection chamber at the south property line. Cap the east opening at the existing manhole located at the south west corner of 9931 Parsons Road. Prior to commencing with these works, the owner's Engineer shall confirm whether the existing sanitary lateral along the south property line services any upstream property.
 - Install a new sanitary service connection, complete with an inspection chamber with dual service at the common property line, off of the existing sanitary main along the west property line.

Frontage Improvements:

- At Developer's cost, the Developer is required to:

- Coordinate with BC Hydro, Telus and other private communication service providers:
 - To pre-duct for future hydro, telephone and cable utilities along all road frontages.
 - Before relocating/modifying any of the existing power poles and/or guy wires within the property frontages.
- Review street lighting levels along all road and lane frontages, and upgrade as required.
- Complete frontage improvements including:
 - Frontage improvements are to include a new concrete sidewalk and landscaped boulevard. The cross-section of the required frontage works is as follows (measured from west to east):
 - West property line of road right-of-way.
 - 1.5 m wide concrete sidewalk. (The alignment of the sidewalk may have to be adjusted to go around trees identified for retention).
 - Minimum 1.5 m wide landscaped boulevard with street trees over the remaining frontage width between the new sidewalk and the west curb line of the development Parsons Road frontage.
 - Existing west curb line of the section of Parson Road fronting the subject site.

(Note 1: The exact dimensions of each of the frontage elements are to be confirmed based on legal surveys).

(Note 2: The above cross-section may have to be adjusted to account for utility, drainage and other Engineering requirements).

 - The new sidewalk/boulevard are to be transitioned to meet the existing frontage treatments at the development to the south of the subject site.
 - All existing driveways along the development road frontage are to be closed permanently. The Developer is responsible for the removal of the existing driveway let-downs and the replacement with barrier curb/gutter, boulevard with street trees and concrete sidewalk per standards described above.
 - Reinstate/backfill street signage and pavement markings affected by the frontage works.

General Items:

- At Developer's cost, the Developer is required to:
 - Provide, prior to start of site preparation works, a preload plan and geotechnical assessment of preload, dewatering, and soil preparation impacts on the existing sanitary main along the west property line of the development site and provide mitigation recommendations.
 - Provide a video inspection report of the existing sanitary sewers along the west property line prior to start of site preparation works. A follow-up video inspection, complete with a civil engineer's signed and sealed recommendation letter, is required after site preparation works are complete (i.e. pre-load removal, completion of dewatering, etc.) to assess the condition of the existing utilities and provide recommendations to retain, replace, or repair. Any utilities damaged by the pre-load, de-watering, or other ground preparation shall be replaced or repaired at the Developer's cost.
 - Conduct pre- and post-preload elevation surveys of all surrounding roads, utilities, and structures. Any damage, nuisance, or other impact to be repaired at the developer's cost. The post-preload elevation survey shall be incorporated within the servicing agreement design.
 - Monitor the settlement at the adjacent utilities and structures during pre-loading, dewatering, and soil preparation works per a geotechnical engineer's recommendations, and report the settlement amounts to the City for approval.
 - Not encroach into City rights-of-ways with any proposed trees, retaining walls, or other non-removable structures.
 - Enter into, if required, additional legal agreements, as determined via the subject development's Servicing Agreement(s) and/or Development Permit(s), and/or Building Permit(s) to the satisfaction of the Director of Engineering, including, but not limited to, site investigation, testing, monitoring, site preparation, de-watering, drilling, underpinning, anchoring, shoring, piling, pre-loading, ground densification or other activities that may result in settlement, displacement, subsidence, damage or nuisance to City and private utility infrastructure.

Note:

- * This requires a separate application.
- Where the Director of Development deems appropriate, the preceding agreements are to be drawn not only as personal covenants of the property owner but also as covenants pursuant to Section 219 of the Land Title Act.

All agreements to be registered in the Land Title Office shall have priority over all such liens, charges and encumbrances as is considered advisable by the Director of Development. All agreements to be registered in the Land Title Office shall, unless the Director of Development determines otherwise, be fully registered in the Land Title Office prior to enactment of the appropriate bylaw.

The preceding agreements shall provide security to the City including indemnities, warranties, equitable/rent charges, letters of credit and withholding permits, as deemed necessary or advisable by the Director of Development. All agreements shall be in a form and content satisfactory to the Director of Development.

- Additional legal agreements, as determined via the subject development's Servicing Agreement(s) and/or Development Permit(s), and/or Building Permit(s) to the satisfaction of the Director of Engineering may be required including, but not limited to, site investigation, testing, monitoring, site preparation, de-watering, drilling, underpinning, anchoring, shoring, piling, pre-loading, ground densification or other activities that may result in settlement, displacement, subsidence, damage or nuisance to City and private utility infrastructure.
- Applicants for all City Permits are required to comply at all times with the conditions of the Provincial *Wildlife Act* and Federal *Migratory Birds Convention Act*, which contain prohibitions on the removal or disturbance of both birds and their nests. Issuance of Municipal permits does not give an individual authority to contravene these legislations. The City of Richmond recommends that where significant trees or vegetation exists on site, the services of a Qualified Environmental Professional (QEP) be secured to perform a survey and ensure that development activities are in compliance with all relevant legislation.

Signed

Date



**Richmond Zoning Bylaw 8500
Amendment Bylaw 10234 (RZ 20-905149)
9931/9951 Parsons Road**

The Council of the City of Richmond, in open meeting assembled, enacts as follows:

1. The Zoning Map of the City of Richmond, which accompanies and forms part of Richmond Zoning Bylaw 8500, is amended by repealing the existing zoning designation of the following area and by designating it **“SINGLE DETACHED (RS2/D)”**.

P.I.D. 003-644-359

Lot 5 Section 30 Block 4 North Range 6 West New Westminster District Plan 18052

2. This Bylaw may be cited as **“Richmond Zoning Bylaw 8500, Amendment Bylaw 10234”**.

FIRST READING

A PUBLIC HEARING WAS HELD ON

SECOND READING

THIRD READING

OTHER CONDITIONS SATISFIED

ADOPTED

CITY OF RICHMOND
APPROVED by 
APPROVED by Director or Solicitor 

MAYOR

CORPORATE OFFICER