



To: Planning Committee
From: Wayne Craig
Director, Development

Date: November 28, 2018
File: RZ 18-800159

Re: **Application by 1137183 BC Ltd. for Rezoning at 22551 Westminster Highway from "Single Detached (RS1/F)" Zone to "Town Housing (ZT11) – Hamilton" Zone**

Staff Recommendation

That Richmond Zoning Bylaw 8500, Amendment Bylaw 9970, for the rezoning of 22551 Westminster Highway from "Single Detached (RS1/F)" to "Town Housing (ZT11) - Hamilton" to permit the development of seven three-storey townhouse units with vehicle access from 22571 Westminster Highway, be introduced and given First Reading.

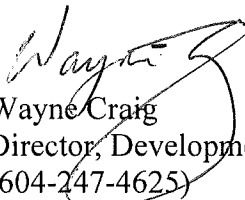
Wayne Craig
Director, Development
(604-247-4625)

WC:jr
Att. 5

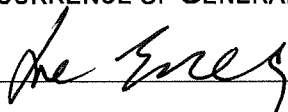
REPORT CONCURRENCE		
ROUTED TO:	CONCURRENCE	CONCURRENCE OF GENERAL MANAGER
Affordable Housing	<input checked="" type="checkbox"/>	

Staff Report

Origin

1137183 BC Ltd. has applied to the City of Richmond for permission to rezone 22551 Westminster Highway from the “Single Detached (RS1/F)” zone to the “Town Houses (ZT11) – Hamilton” zone, to permit the development of seven three-storey townhouse units with vehicle access from 22571 Westminster Highway. A location map and aerial photo are provided in Attachment 1.

A Development Application Data Sheet providing details about the development proposal is provided in Attachment 2. Conceptual development plans are provided in Attachment 3.

Existing Condition and Site Context

Existing Housing Profile

The subject site is 1,179 m² in size and is located on the northwest side of Westminster Highway. There is an existing single-family dwelling on the property, which will be demolished.

Surrounding Development

Development immediately surrounding the subject site is as follows:

- To the North: Three-storey townhouses on a property zoned “Town Houses (ZT11) – Hamilton,” with vehicle access from Westminster Highway. Vehicle access to the subject site is proposed via the internal drive aisle of this property.
- To the South: The road right-of-way for Westminster Highway, including an undeveloped treed area.
- To the East: Across Westminster Highway, three-storey townhouses on a property zoned “Low Density Townhouses (RTL1),” with vehicle access from Windsor Court.
- To the West: McLean Park, which includes a grass sports field, hard-surface courts, children’s play equipment, open landscaped areas, and Richmond Fire Hall No. 5 (Hamilton).

Related Policies & Studies

Official Community Plan/Hamilton Area Plan

The subject property is designated “Neighbourhood Residential” in the Official Community Plan (OCP), which permits low-rise residential housing, including townhouses. The proposed rezoning is consistent with this designation.

The subject property is located within the area governed by the Hamilton Area Plan. It is designated “Neighbourhood Residential (Townhouse 0.75 FAR),” which permits low-rise

residential development up to a maximum density of 0.75 FAR (Attachment 4). The proposed townhouses at 0.60 FAR are consistent with this designation.

Floodplain Management Implementation Strategy

The proposed redevelopment must meet the requirements of the Richmond Flood Plain Designation and Protection Bylaw 8204. Registration of a flood indemnity covenant on Title is required prior to final adoption of the rezoning bylaw.

The Flood Construction Level in the Hamilton area is 3.5 m GSC. Structural elevation of the floor systems containing habitable space is proposed to meet the Flood Construction Level. No indoor habitable space is proposed at grade. This proposal is consistent with the Richmond Flood Plain Designation and Protection Bylaw 8204 and the form of development typical in Hamilton.

Ministry of Transportation and Infrastructure Approval

As the subject site is located within 800 m of an intersection of a Provincial Limited Access Highway and a City road, this redevelopment proposal has been referred to the Ministry of Transportation and Infrastructure (MOTI). Formal approval from MOTI is required prior to final adoption of the rezoning bylaw.

Public Consultation

A rezoning sign has been installed on the subject property. Staff have not received any comments from the public about the rezoning application in response to the placement of the rezoning sign on the property.

Should the Planning Committee endorse this application and Council grant First Reading to the rezoning bylaw, the bylaw will be forwarded to a Public Hearing, where any area resident or interested party will have an opportunity to comment. Public notification for the Public Hearing will be provided as per the *Local Government Act*.

Analysis

Built Form and Architectural Character

The applicant proposes two clusters of three-storey townhouse units arranged on a double-loaded central drive aisle. Each unit contains two storeys of living space above a tandem garage, private outdoor space at grade, and second storey decks accessed off of the living room. The height is consistent with the development to the north, which is also composed of three-storey units. Living spaces in both developments are oriented towards the road, internal drive aisle, and McLean Park.

The units are arranged in a saw-tooth pattern due to the diagonal geometry of the site. This provides building articulation and visual interest when viewed from both Westminster Highway and McLean Park. The design incorporates traditional pitched roofs with a secondary butterfly roof over the third storey projections. Vertical massing is broken up through the use of different

cladding treatments on the first two storeys, with the third storey clad in a lighter material than the base.

One convertible unit is proposed, and includes space designed for the future installation of an elevator. The tandem garage in this unit is wider to accommodate a larger vehicle.

Further refinement of the site plan and architectural character of the proposed development will occur through the Development Permit process.

Transportation and Site Access

Vehicle access is proposed via an existing Statutory Right-of-Way (SRW) registered on the drive aisle of 22571 Westminster Highway, to the north. This access arrangement was secured through the rezoning and development applications for 22571 Westminster Highway, which received final adoption by Council on December 15, 2003 (RZ 02-213359). Registration of a legal agreement on Title, prohibiting direct vehicle access to Westminster Highway and limiting access to the SRW on the driveway at 22571 Westminster Highway, will be required prior to final adoption of the rezoning bylaw. This agreement must include language indemnifying and releasing the City from any issues arising from such reliance.

Pedestrian access to Westminster Highway will be possible via the aforementioned SRW, as well as a walkway at the south end of the development site.

The applicant has indicated that they met with the strata council of the neighbouring property on July 5, 2018 to discuss the proposed development (Attachment 5). No significant concerns were expressed at this meeting, and the applicant will continue to work with the neighbouring strata during redevelopment of the subject site.

Tree Retention and Replacement

The applicant has submitted a Certified Arborist's Report; which identifies on-site and off-site tree species, assesses tree structure and condition, and provides recommendations on tree retention and removal relative to the proposed development. The Report assesses eight bylaw-sized trees on the subject property and one tree on the neighbouring property. The Tree Management Plan is provided in Attachment 6.

The City's Tree Preservation Coordinator has reviewed the Arborist's Report and supports the Arborist's findings, with the following comments:

- Eight trees (Tag # 932, 933, 934, 935, 936, 937, 938, and 939) located on the development site are in poor condition and not good candidates for retention, and should be removed and replaced.
- One tree (Tag # N1) located on adjacent neighbouring property will not be impacted by the development, and no tree protection measures are required.

Tree Replacement

The applicant wishes to remove eight on-site trees (Trees # 932-939). The 2:1 replacement ratio would require a total of 16 replacement trees. The required replacement trees are to be of the

following minimum sizes, based on the size of the trees being removed as per Tree Protection Bylaw No. 8057.

No. of Replacement Trees	Minimum Caliper of Deciduous Replacement Tree	Minimum Height of Coniferous Replacement Tree
6	11 cm	6 m
2	10 cm	5.5 m
8	6 cm	3.5 m

As part of the Development Permit application, the applicant must provide a Landscape Plan prepared by a registered Landscape Architect. The preliminary Landscape Plan in Attachment 3 shows 16 replacement trees in the development. Replacement trees and additional landscaping should include native species, with particular emphasis on species found in McLean Park. The City will collect a Landscape Security prior to issuance of the Development Permit based on the cost estimate for the works, including a 10% contingency, provided by the Landscape Architect.

Variance Requested

The proposed development, as illustrated in the conceptual development plan in Attachment 3, is generally in compliance with the Town Houses (ZT11) – Hamilton” zone in Richmond Zoning Bylaw 8500, with the exception of a variance request to increase the allowable tandem parking from 50% to 100% of the total required residential spaces.

Staff is supportive of this variance request as the proposed tandem garages are consistent with the form of development in Hamilton, and are a direct response to the required Flood Construction Level. The crown of Westminster Highway in front of the development site is between 1.06 and 1.40 m GSC, and the existing site grade is between 0.46 and 1.4 m GSC. The required Flood Construction Level is 3.5 m GSC, therefore no habitable space can be located on the ground floor of the development. Tandem parking provides an efficient layout utilizing the full depth of the site.

Affordable Housing Strategy

As per the City’s Affordable Housing Strategy, townhouse rezoning applications are required to provide a cash-in-lieu contribution of \$8.50 per buildable square foot towards the City’s Affordable Housing Reserve Fund. The applicant proposes to make a cash-in-lieu contribution of \$64,722.25, which is consistent with the Affordable Housing Strategy.

BC Energy Step Code

On July 16, 2018, Council adopted BC Energy Step Code requirements for new residential developments. The proposed development consists of townhouses that staff anticipates would be designed and built in accordance with Part 9 of the BC Building Code. As such, this development would be expected to achieve Step 3 of the Energy Step Code for Part 9 construction (Climate Zone 4).

Amenity Space

The applicant is proposing a cash contribution in-lieu of providing the required indoor amenity space on-site. As per Council Policy 5041, rezoning applications received prior to February 28, 2018 may choose to provide a cash contribution of \$1,000 per unit for developments up to 19 units. The total cash contribution required for this seven-unit townhouse development is \$7,000.

Outdoor amenity space will be provided on-site, and is located at the south end of the development adjacent to a treed area. The proposed location at the end of the driveway means it will not be significantly impacted by vehicle circulation or parking and will benefit from direct sunlight. The proposed location adjacent to the mailbox and the walkway to Westminster Highway ensures opportunity for casual surveillance. Based on the preliminary design, the size of the proposed outdoor amenity space complies with the OCP requirement of 6 m² per unit. Staff will work with the applicant at the Development Permit stage to ensure the configuration, design, and programming of the outdoor amenity space meets the Development Permit Guidelines in the OCP and Hamilton Area Plan, including choice of equipment, to create a safe and inviting environment for children's play and social activities.

Site Servicing and Frontage Improvements

A Servicing Agreement is required for the design and construction of the site servicing and off-site works described in Attachment 7. Frontage improvements include, but may not be limited to, the following:

- Removal of the existing sidewalk and replacement with a new 1.5 m wide landscaped boulevard behind the existing curb and 1.5 m wide concrete sidewalk along the property line.
- Removal of the existing driveway and replacement with curb, gutter, boulevard, and sidewalk as described above.

The applicant is also required to pay DCC's (City & Metro Vancouver), School Site Acquisition Charges, Address Assignment fees, and the costs associated with the completion of the required site servicing works.

Development Permit Application

A Development Permit application is required to be processed to a satisfactory level prior to final adoption of the rezoning bylaw. Further refinements to architectural, landscape, and urban design will be completed as part of the Development Permit application review process, including, but not limited to the following:

- Compliance with Development Permit Guidelines for multiple-family projects in the 2041 Official Community Plan, including those general and sub-area guidelines contained in the Hamilton Area Plan.
- Refinement of the proposed building form and architectural character.

- Refinement of the design of the outdoor amenity area, including choice of equipment, to create a safe and inviting environment for children's play and social activities.
- Review of aging-in-place features and the provision of convertible units.
- Review of a sustainability strategy for the development proposal, including measures to achieve BC Energy Step Code requirements.

Additional issues may be identified as part of the Development Permit application review process.

Financial Impact

The rezoning application results in an insignificant Operational Budget Impact (OBI) for off-site City infrastructure (such as roadworks, waterworks, storm sewers, sanitary sewers, street lights, street trees and traffic signals).

Conclusion

1137183 BC Ltd. has applied to the City of Richmond for permission to rezone 22551 Westminster Highway from the "Single Detached (RS1/F)" zone to the "Town Houses (ZT11) – Hamilton" zone, to permit the development of seven three-storey townhouse units with vehicle access from 22571 Westminster Highway.

The proposed seven-unit townhouse development is consistent with the plans and policies contained in the Official Community Plan and the Hamilton Area Plan. Further review of the project design is required to ensure a high quality project and design consistency with the existing neighbourhood context, which will be completed as part of the Development Permit application review process.

The list of rezoning considerations is included as Attachment 7, which has been agreed to by the applicants (signed concurrence on file).

It is recommended that Richmond Zoning Bylaw 8500, Amendment Bylaw 9970 be introduced and given First Reading.

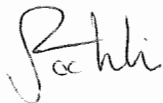

Jordan Rockerbie
Planning Technician
(604-276-4091)

JR:blg

Attachments:

Attachment 1: Location Map and Aerial Photo

Attachment 2: Development Application Data Sheet

Attachment 3: Conceptual Development Plans

Attachment 4: Hamilton Area Land Use Map

Attachment 5: Letter from Owner documenting meeting held on July 5, 2018

Attachment 6: Tree Management Plan

Attachment 7: Rezoning Considerations



City of
Richmond

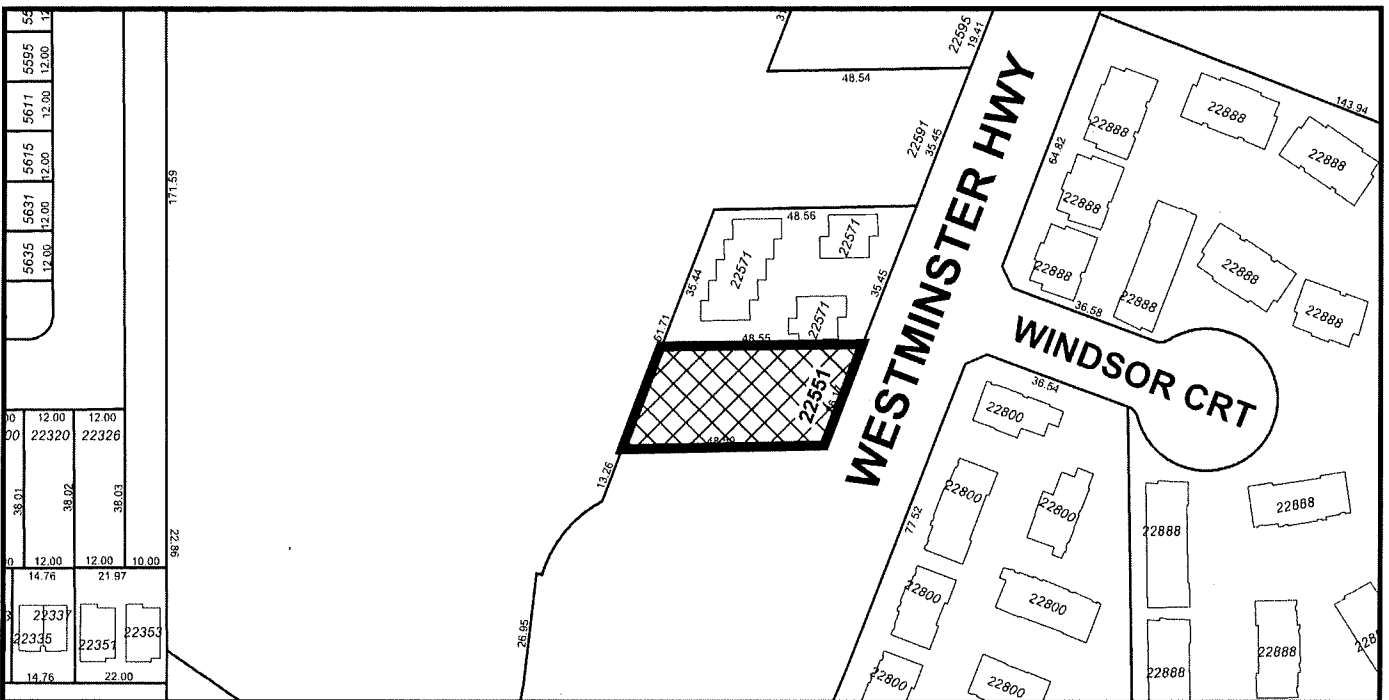
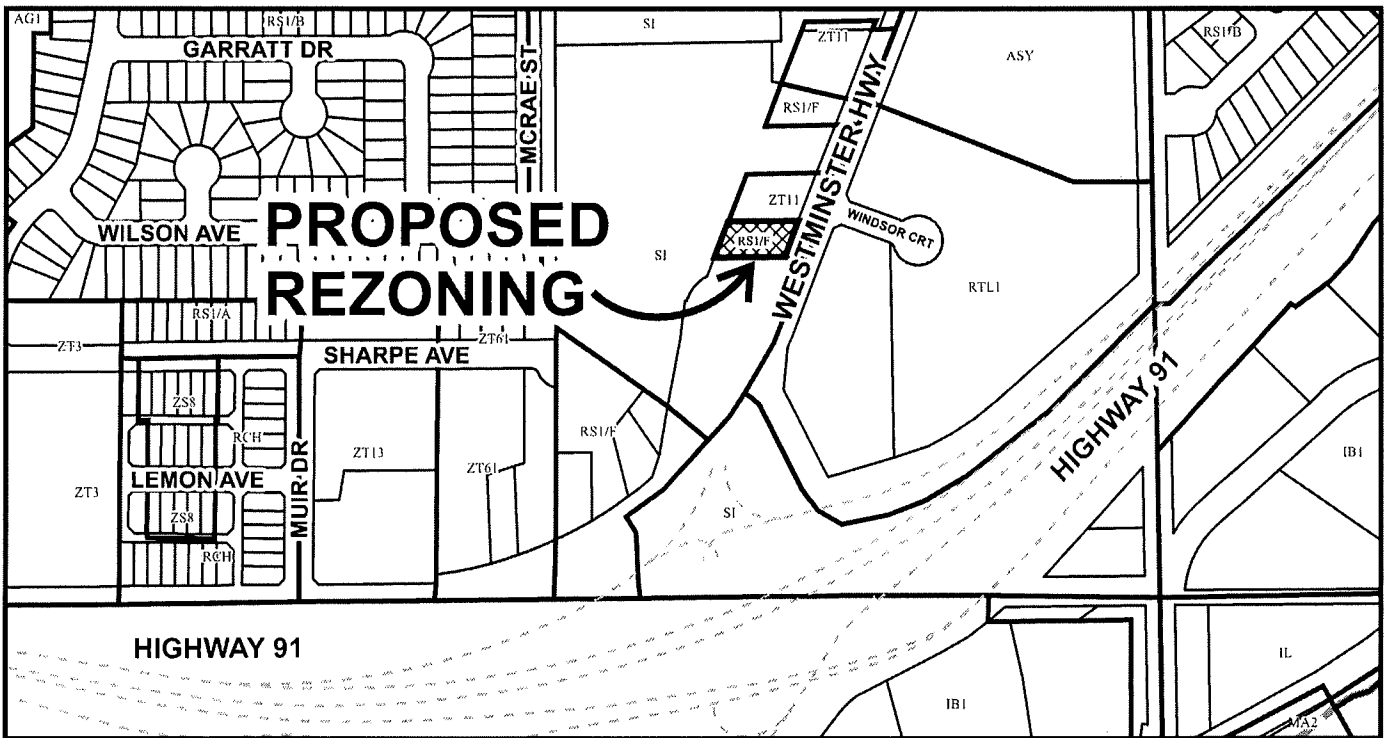

RZ 18-800159

Original Date: 02/06/18

Revision Date:

Note: Dimensions are in METRES



City of Richmond



RZ 18-800159

Original Date: 02/07/18

Revision Date:

Note: Dimensions are in METRES



RZ 18-800159

Attachment 2

Address: 22551 Westminster Highway

Applicant: 1137183 BC Ltd.

Planning Area(s): Hamilton

	Existing	Proposed
Owner:	1137183 BC Ltd.	To be determined
Site Size (m²):	1,179 m ²	No change
Land Uses:	One single-family dwelling	Seven townhouse dwellings
OCP Designation:	Neighbourhood Residential	No change
Area Plan Designation:	Neighbourhood Residential (Townhouse 0.75 FAR)	No change
Zoning:	Single Detached (RS1/F)	Townhouses (ZT11) - Hamilton

On Future Subdivided Lots	Bylaw Requirement	Proposed	Variance
Floor Area Ratio:	Max. 0.60	0.60	none permitted
Buildable Floor Area (m ²):*	Max. 707.4 m ² (7,614 ft ²)	707.4 m ² (7,613 ft ²)	none permitted
Lot Coverage (% of lot area):	Building: Max. 35%	Building: Max. 35%	none
Lot Size:	None	1,179 m ²	none
Lot Dimensions (m):	None	Width: 26.2 m Depth: 48.6 m	none
Setbacks (m):	Front: Min. 6.0 m Rear: No minimum Side: No minimum Exterior Side: No minimum	Front: 6.88 m Rear: 6.22 m Side: 2.04 m Exterior Side: 1.63 m	none
Height (m):	10.6 m	10.28 m	none
Off-street Parking Spaces – Regular (R) / Visitor (V):	2 (R) and 0.2 (V) per unit	2 (R) and 0.2 (V) per unit	none
Off-street Parking Spaces – Total:	14 (R) and 2 (V)	14 (R) and 2 (V)	none
Tandem Parking Spaces:	Permitted – Maximum of 50% of required spaces	100% of required spaces	Variance requested
Amenity Space – Indoor:	Min. 50 m ²	Cash-in-lieu	none
Amenity Space – Outdoor:	Min. 6.0 m ² per unit (i.e. 42 m ²)	71.3 m ² (767 ft ²)	none

Other: Tree replacement compensation required for loss of significant trees.

* Preliminary estimate; not inclusive of garage; exact building size to be determined through zoning bylaw compliance review at Building Permit stage.

REZONING FOR TOWNHOUSE DEVELOPMENT AT 22551 WESTMINSTER HWY, RICHMOND, BC

DEVELOPMENT DATA

- (A) CNVC ADDRESS: 22551 WESTMINSTER HIGHWAY, RICHMOND, BC
- (B) LEGAL DESCRIPTION: LOT 1 SECTION 2 BLOCK 4 NORTH RANGE 4 WEST
NEW WESTMINSTER DISTRICT PLAN 6132
- (C) LOT AREA: 1,179 SM (12,690 SF)
- (D) ZONING USE: CURRENT: RS1/F
(UNDER RS1/F ZONING)
- PROPOSED REZONING (ZT11)

	PROPOSED
(E) FLOOR AREA RATIO	0.60
D.55 TO 454.5 SM	TOTAL GROSS FLOOR AREA
D.3 TO REST OF SITE AREA	0.60 X1,179 SM = 707.4 SM (7,614 SF)
(F) NUMBER OF UNIT:	7 UNITS
(G) BUILDING COVERAGE:	34.7% (4412 SQ. FT.)
(H) BUILDING HEIGHT:	MAX MAIN BUILDING HEIGHT - 10.28M
(I) SETBACK:	FRONTYARD FACING WESTMINSTER - 6.88M (22.7')
	NORTH SIDYARD - 2.04M (6'8")
	SOUTH SIDYARD - 1.63M (5'4")
	REAR YARD - 6.22M (20'5")
(J) PARKING:	RESIDENTIAL PARKING: 14 PARKING IN TANDEM ARRANGEMENT (VARIANCE REQUIRED FOR MORE THAN 50% TANDEM UNITS)
	VISITOR PARKING: 2
	BICYCLE
	VISITOR BIKE RACK 2
	TOWNHOUSE 12 (INSIDE GARAGE)
	OUTDOOR AMENITY SPACE PROVIDED: CHILDREN PLAYGROUND: 71.3 SM 767 SQ. FT.
	65M PER UNIT X7= 42 SM (452SF)

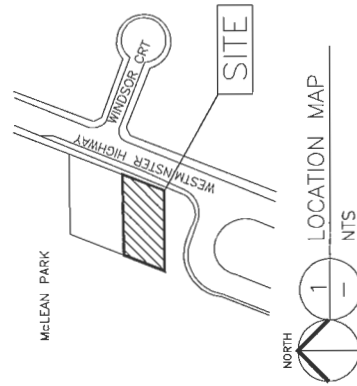

ERIC LAW ARCHITECT
2255 WESTMINSTER HIGHWAY
RICHMOND BC V6V 1A6
TEL: (604) 273-2008
COMMERCIAL ARCHITECTS AND INTERIORS
RESIDENTIAL ARCHITECTS AND INTERIORS
LANDSCAPE ARCHITECTS AND INTERIORS
ENVIRONMENTAL ARCHITECTS AND INTERIORS
PLANNING

ISSUED: 1. 2018.01.31 FOR TOWNHOUSE APPROVALS
2. 2018.01.31 FOR CITY TOWNHOUSE FORMS
3. 2018.01.31 FOR CITY TOWNHOUSE FORMS
4. 2018.01.31 FOR CITY TOWNHOUSE FORMS

1. 2018.01.31 FOR TOWNHOUSE APPROVALS
2. 2018.01.31 FOR CITY TOWNHOUSE FORMS
3. 2018.01.31 FOR CITY TOWNHOUSE FORMS
4. 2018.01.31 FOR CITY TOWNHOUSE FORMS

PROPOSED TOWNHOUSE
AT 22551
WESTMINSTER HIGHWAY
RICHMOND BC

DEVELOPMENT SUMMARY

PROJECT NUMBER: 17-11
ISSUED: 9/27/17
DRAWN BY: EL
CHECKED BY: EL
FILENAME: 17-11_TWP_10282

A1

REZONE

ATTACHMENT 3

IMAGES OF PROPOSED TOWNHOUSE



RZ 18-800159

ERIC LAW ARCHITECT

1000 WEST 10TH AVENUE, SUITE 200
 VANCOUVER, BC V6H 2Y6
 TEL: (604) 278-2999

OWNER: WESTMINSTER HIGHWAY DEVELOPMENT INC.
 PROJECT: PROPOSED TOWNHOUSE AT 22551 WESTMINSTER HIGHWAY, RICHMOND BC
 DRAWN BY: EL
 CHECKED BY: EL
 FILE NAME: 17-12_Plan_10927-A2.DWG

NO.	DATE	DESCRIPTION
1	2018.03.17	FOR REZONING APPLICATION
2	2018.03.17	FOR CITY REZONING REVIEW
3	2018.03.17	FOR CITY REZONING REVIEW
4	2018.03.17	FOR CITY REZONING REVIEW

PROPOSED TOWNHOUSE AT 22551 WESTMINSTER HIGHWAY RICHMOND BC SITE PLAN -1/F

PROJECT NUMBER: 17-12
 ISSUED: 9/27/2018
 DRAWN BY: EL
 CHECKED BY: EL
 FILE NAME: 17-12_Plan_10927-A2.DWG

NO.	DATE	DESCRIPTION
1	2018.03.17	FOR REZONING APPLICATION
2	2018.03.17	FOR CITY REZONING REVIEW
3	2018.03.17	FOR CITY REZONING REVIEW
4	2018.03.17	FOR CITY REZONING REVIEW

A2

REZONE

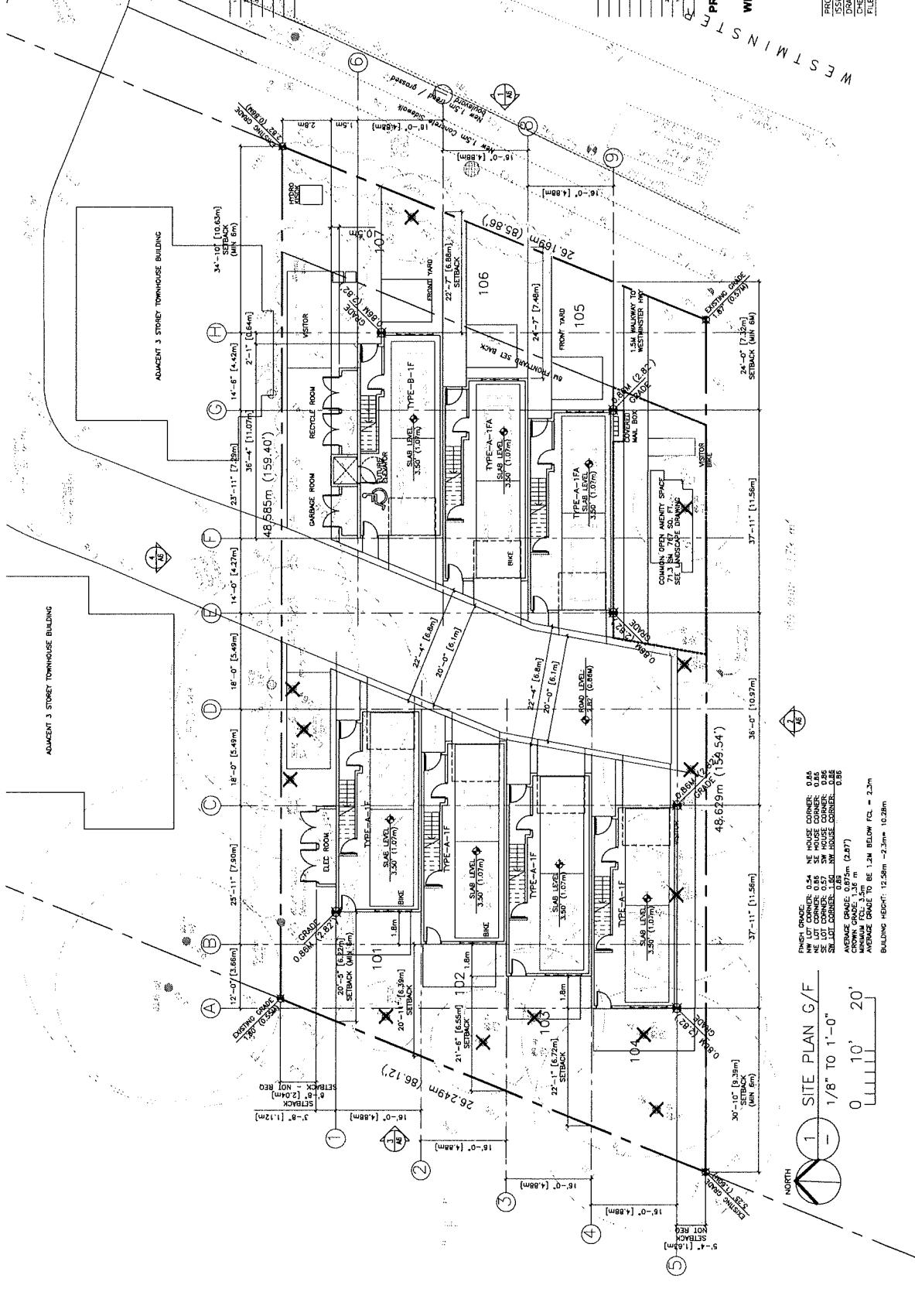

FINISH GRADE: 0.54
 NE HOUSE CORNER: 0.65
 NE LOT CORNER: 0.85
 SE HOUSE CORNER: 0.86
 SW HOUSE CORNER: 0.86
 ALL LOT CORNERS: 0.85
 ALL LOT SIDES: 0.85
 CROWN GRADE: 0.87m (2.87')
 MINIMUM FCL: 3.5m
 AVERAGE GRADE TO BE 1.24m BELOW FCL = 2.2m
 BUILDING HEIGHT: 12.58m - 2.3m = 10.28m

1 SITE PLAN G/F
 1/8" TO 1'-0"
 0 10' 20'

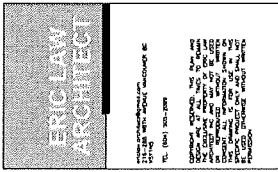

NO.	DESCRIPTION
1	2018.11.15 FOR REZONING APPLICATION
2	2018.11.15 FOR CITY REZONING REVIEW
3	2018.11.15 FOR CITY REZONING REVIEW

NO.	DESCRIPTION
1	2018.11.15 FOR REZONING APPLICATION
2	2018.11.15 FOR CITY REZONING REVIEW
3	2018.11.15 FOR CITY REZONING REVIEW

**PROPOSED TOWNHOUSE
 AT 22551
 WESTMINSTER HIGHWAY
 RICHMOND BC
 SITE PLAN -2/F-3F**

PROJECT NUMBER	17-12
ISSUED	9/27/2018
DRAWN BY	EL
CHECKED BY	EL
TELEPHONE	17-12, 781-1092, 1092-82 DMC

A3
 REZONE

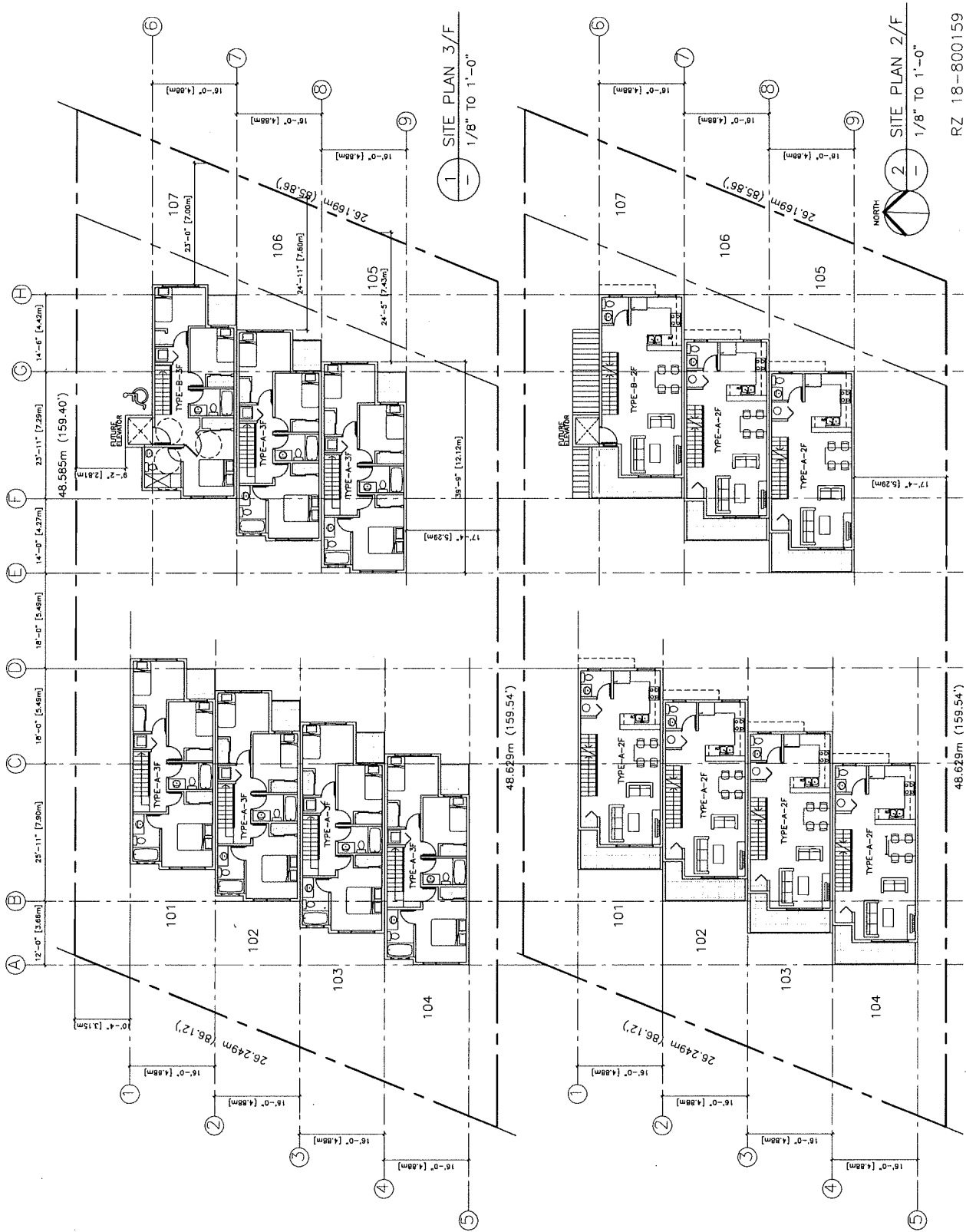

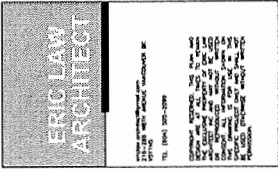

NO.	DESCRIPTION
1	2018.03.17 FOR REZONE APPLICATION
2	2018.03.17 FOR CITY REZONE REVIEW
3	2018.03.17 FOR CITY REZONE REVIEW
4	2018.03.17 FOR CITY REZONE REVIEW
5	2018.03.17 FOR CITY REZONE REVIEW
6	2018.03.17 FOR CITY REZONE REVIEW
7	2018.03.17 FOR CITY REZONE REVIEW
8	2018.03.17 FOR CITY REZONE REVIEW
9	2018.03.17 FOR CITY REZONE REVIEW
10	2018.03.17 FOR CITY REZONE REVIEW

PROPOSED TOWNHOUSE
 AT 22551
 WESTMINSTER HIGHWAY
 RICHMOND BC

SITE PLAN - ROOF PLAN

PROJECT NUMBER: 17-12
ISSUED: 9/27/2018
DRAWN BY: EL
CHECKED BY: EL
FILE NAME: 17-12-100-00001-00-000

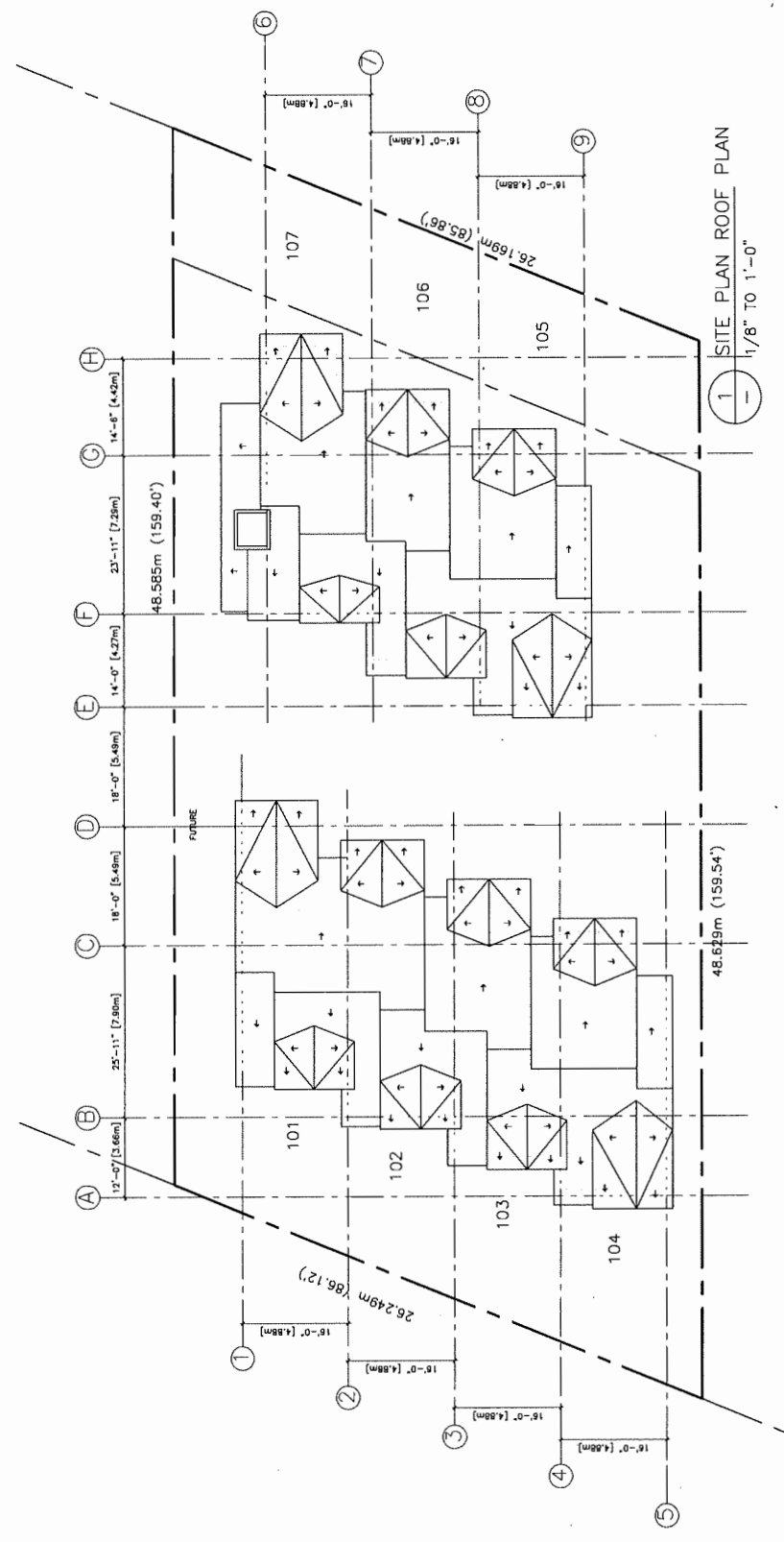

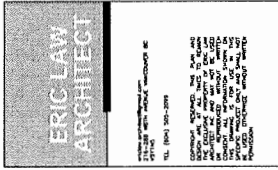

- 1. 2018.12.17 FOR PRELIMINARY APPROVAL
- 2. 2018.12.17 FOR CITY ZONING REVIEW
- 3. 2018.12.17 FOR CITY ZONING REVIEW

1. 2018.12.17 FOR PRELIMINARY APPROVAL
 2. 2018.12.17 FOR CITY ZONING REVIEW
 3. 2018.12.17 FOR CITY ZONING REVIEW

**PROPOSED TOWNHOUSE
 AT 22551
 RICHMOND BC**

UNIT PLANS

PROJECT NUMBER: 17-12
 ISSUED: 9/27/2018
 DRAWN BY: EL
 CHECKED BY: EL
 FILE NAME: 17-12_INV_100227-02.DWG

A5

REZONE

RZ 18-800159

TYPE B

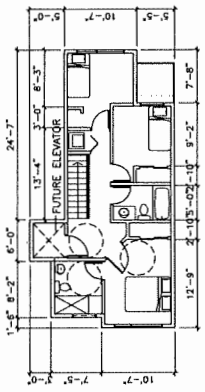

LEVEL 3
 A5 1/8" TO 1'-0"
 TYPE-B-3F

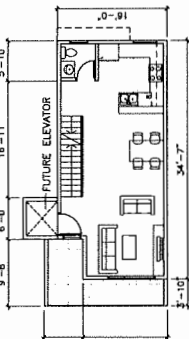

LEVEL 2
 A5 1/8" TO 1'-0"
 TYPE-B-2F

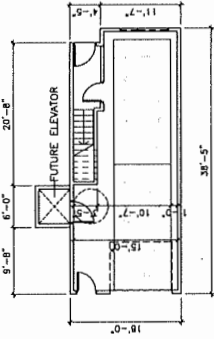

TYPE B
 3 BEDROOM
LEVEL 1
 A5 1/8" TO 1'-0"
 TYPE-B-1F
 TOTAL UNIT AREA: 4333 SQ. FT. INCLUDING STAIR AND LOFT AREA.

TYPE A

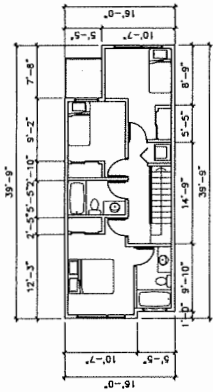

LEVEL 3
 A5 1/8" TO 1'-0"
 TYPE-A-3F

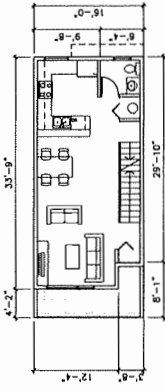

LEVEL 2
 A5 1/8" TO 1'-0"
 TYPE-A-2F

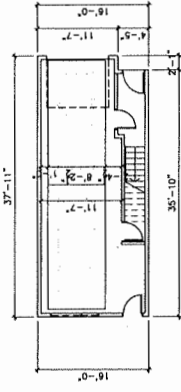

TYPE A
 3 BEDROOM
LEVEL 1
 A5 1/8" TO 1'-0"
 TYPE-A-1F
 TOTAL UNIT AREA: 4333 SQ. FT. INCLUDING STAIR AND LOFT AREA.

ERIC LAW ARCHITECT

2014 WEST 12 AVENUE, SUITE 100
 RICHMOND, BC V6V 1K7
 TEL: (604) 273-9999

PROPOSED TOWNHOUSE AT 22551 RICHMOND BC
 1. PRELIMINARY ARCHITECTURAL DRAWINGS
 2. 2014 WEST 12 AVENUE, SUITE 100, RICHMOND BC
 3. 2014 WEST 12 AVENUE, SUITE 100, RICHMOND BC
 4. 2014 WEST 12 AVENUE, SUITE 100, RICHMOND BC

PROJECT NUMBER: 17-12
 ISSUED: 9/27/2018
 DRAWN BY: EL
 CHECKED BY: EL
 FILENAME: 17-12_A6_180917-42.dwg

PROPOSED TOWNHOUSE AT 22551 RICHMOND BC ELEVATIONS

A6

REZONE

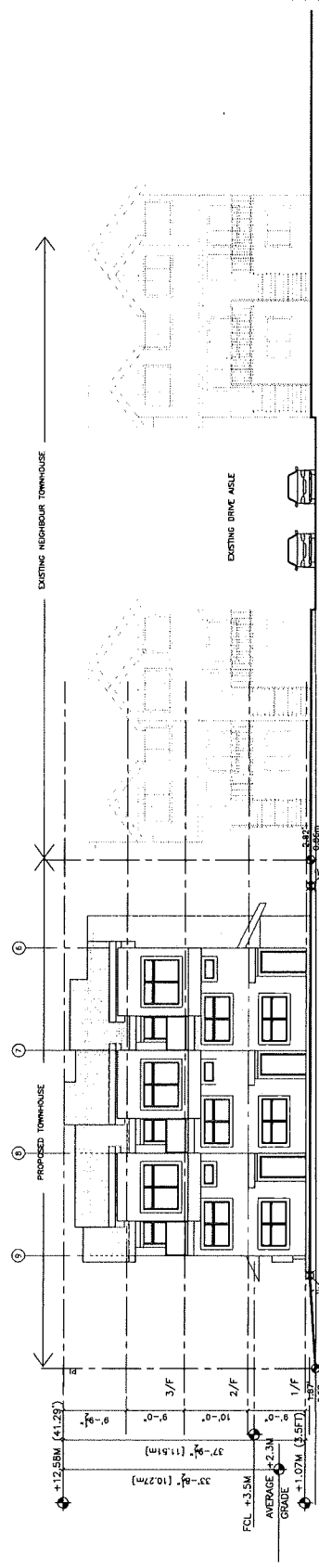

1 EAST ELEVATION (FACING NEW WESTMINSTER HWY)
 A6 1/8" TO 1'-0"

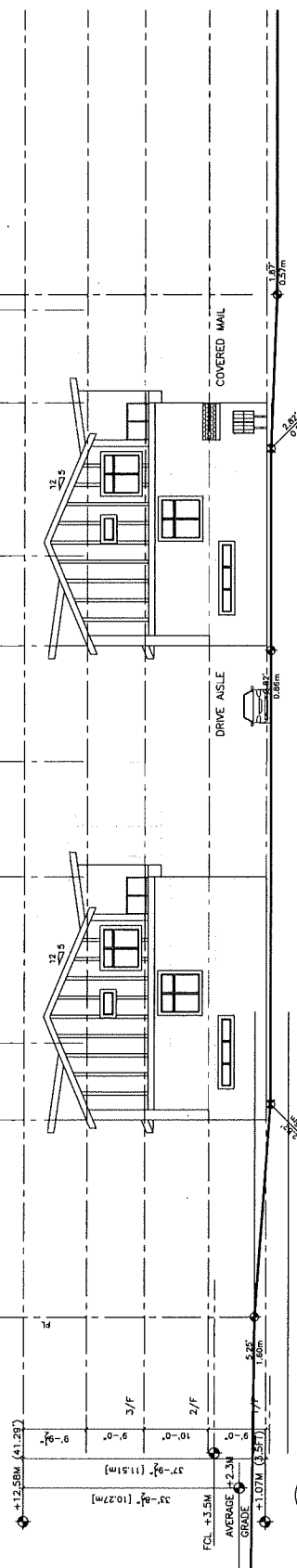

2 SOUTH ELEVATION
 A6 1/8" TO 1'-0"

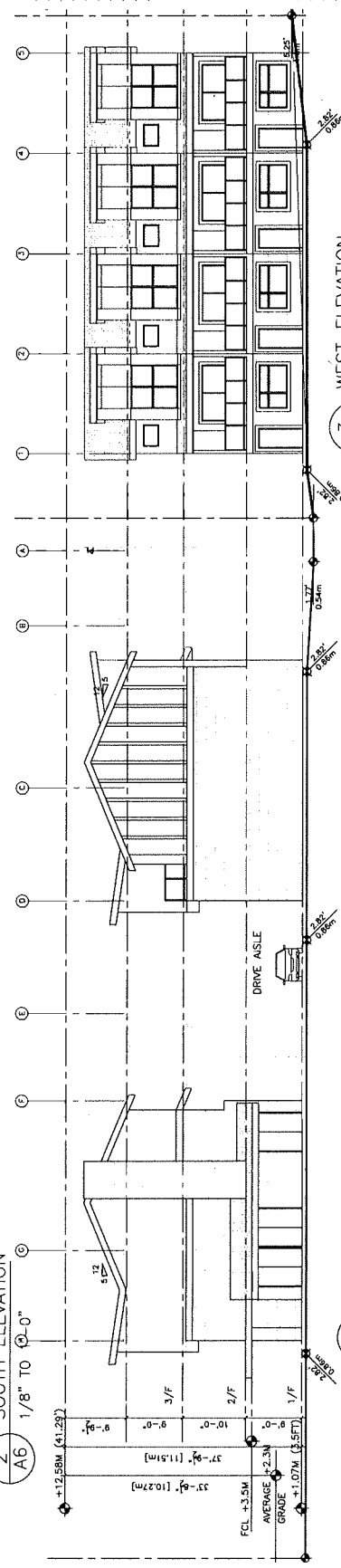

3 WEST ELEVATION
 A6 1/8" TO 1'-0"

4 NORTH ELEVATION
 A6 1/8" TO 1'-0"

CNCL - 114

RZ 18-800159

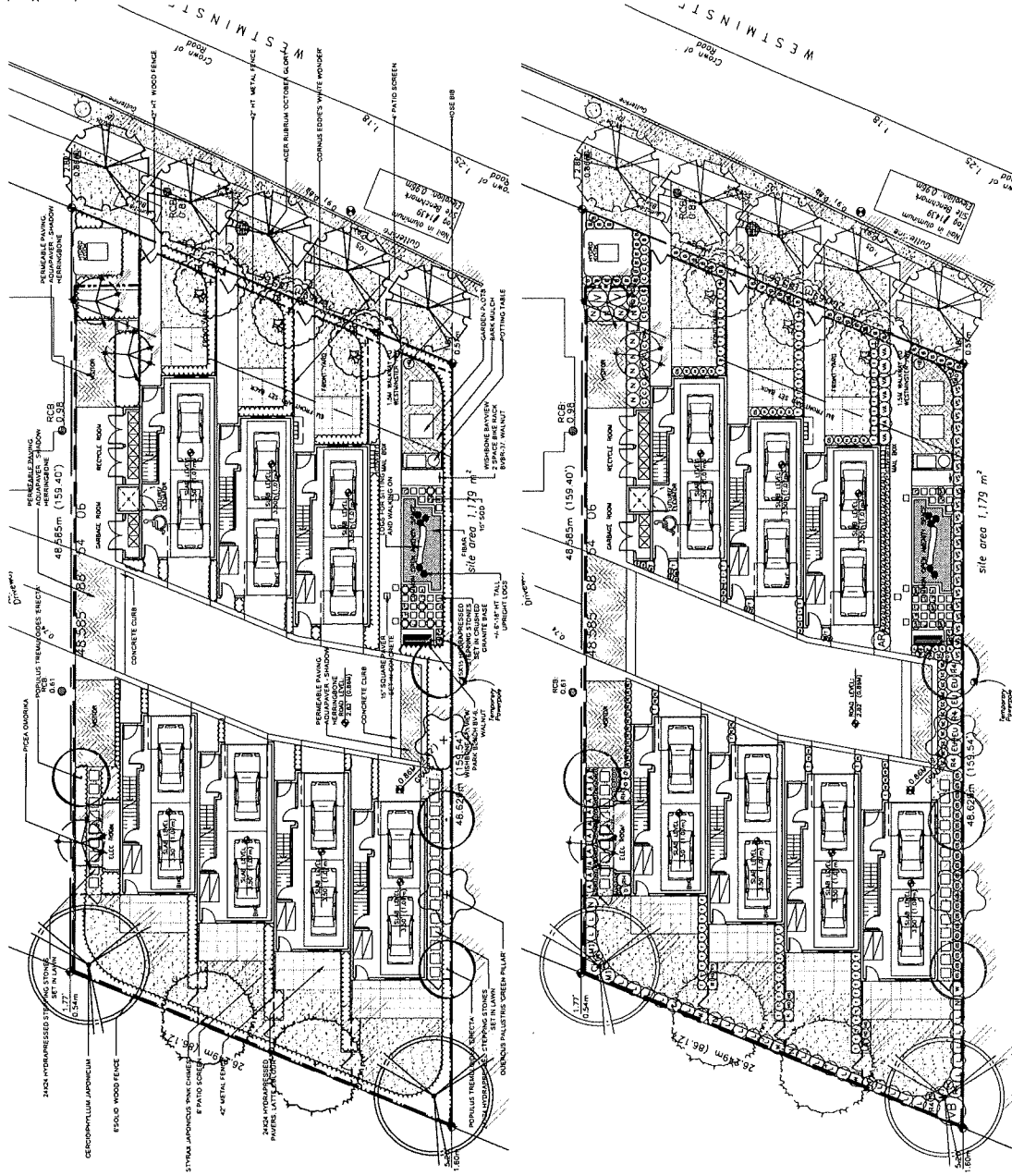

PLANT SCHEDULE	COMMON NAME	PLANT SCHEDULE - OFF SITE	COMMON NAME
1	ACER RUBRUM	1	ACER RUBRUM
2	BEYONDA	2	BEYONDA
3	BRUNELLA	3	BRUNELLA
4	CELANO	4	CELANO
5	CHAMAENOPHYLLUM	5	CHAMAENOPHYLLUM
6	CHAMAENOPHYLLUM	6	CHAMAENOPHYLLUM
7	CHAMAENOPHYLLUM	7	CHAMAENOPHYLLUM
8	CHAMAENOPHYLLUM	8	CHAMAENOPHYLLUM
9	CHAMAENOPHYLLUM	9	CHAMAENOPHYLLUM
10	CHAMAENOPHYLLUM	10	CHAMAENOPHYLLUM
11	CHAMAENOPHYLLUM	11	CHAMAENOPHYLLUM
12	CHAMAENOPHYLLUM	12	CHAMAENOPHYLLUM
13	CHAMAENOPHYLLUM	13	CHAMAENOPHYLLUM
14	CHAMAENOPHYLLUM	14	CHAMAENOPHYLLUM
15	CHAMAENOPHYLLUM	15	CHAMAENOPHYLLUM
16	CHAMAENOPHYLLUM	16	CHAMAENOPHYLLUM
17	CHAMAENOPHYLLUM	17	CHAMAENOPHYLLUM
18	CHAMAENOPHYLLUM	18	CHAMAENOPHYLLUM
19	CHAMAENOPHYLLUM	19	CHAMAENOPHYLLUM
20	CHAMAENOPHYLLUM	20	CHAMAENOPHYLLUM
21	CHAMAENOPHYLLUM	21	CHAMAENOPHYLLUM
22	CHAMAENOPHYLLUM	22	CHAMAENOPHYLLUM
23	CHAMAENOPHYLLUM	23	CHAMAENOPHYLLUM
24	CHAMAENOPHYLLUM	24	CHAMAENOPHYLLUM
25	CHAMAENOPHYLLUM	25	CHAMAENOPHYLLUM
26	CHAMAENOPHYLLUM	26	CHAMAENOPHYLLUM
27	CHAMAENOPHYLLUM	27	CHAMAENOPHYLLUM
28	CHAMAENOPHYLLUM	28	CHAMAENOPHYLLUM
29	CHAMAENOPHYLLUM	29	CHAMAENOPHYLLUM
30	CHAMAENOPHYLLUM	30	CHAMAENOPHYLLUM
31	CHAMAENOPHYLLUM	31	CHAMAENOPHYLLUM
32	CHAMAENOPHYLLUM	32	CHAMAENOPHYLLUM
33	CHAMAENOPHYLLUM	33	CHAMAENOPHYLLUM
34	CHAMAENOPHYLLUM	34	CHAMAENOPHYLLUM
35	CHAMAENOPHYLLUM	35	CHAMAENOPHYLLUM
36	CHAMAENOPHYLLUM	36	CHAMAENOPHYLLUM
37	CHAMAENOPHYLLUM	37	CHAMAENOPHYLLUM
38	CHAMAENOPHYLLUM	38	CHAMAENOPHYLLUM
39	CHAMAENOPHYLLUM	39	CHAMAENOPHYLLUM
40	CHAMAENOPHYLLUM	40	CHAMAENOPHYLLUM
41	CHAMAENOPHYLLUM	41	CHAMAENOPHYLLUM
42	CHAMAENOPHYLLUM	42	CHAMAENOPHYLLUM
43	CHAMAENOPHYLLUM	43	CHAMAENOPHYLLUM
44	CHAMAENOPHYLLUM	44	CHAMAENOPHYLLUM
45	CHAMAENOPHYLLUM	45	CHAMAENOPHYLLUM
46	CHAMAENOPHYLLUM	46	CHAMAENOPHYLLUM
47	CHAMAENOPHYLLUM	47	CHAMAENOPHYLLUM
48	CHAMAENOPHYLLUM	48	CHAMAENOPHYLLUM
49	CHAMAENOPHYLLUM	49	CHAMAENOPHYLLUM
50	CHAMAENOPHYLLUM	50	CHAMAENOPHYLLUM

PLANT SCHEDULE - OFF SITE	COMMON NAME	PLANT SCHEDULE	COMMON NAME
1	ACER RUBRUM	1	ACER RUBRUM
2	BEYONDA	2	BEYONDA
3	BRUNELLA	3	BRUNELLA
4	CELANO	4	CELANO
5	CHAMAENOPHYLLUM	5	CHAMAENOPHYLLUM
6	CHAMAENOPHYLLUM	6	CHAMAENOPHYLLUM
7	CHAMAENOPHYLLUM	7	CHAMAENOPHYLLUM
8	CHAMAENOPHYLLUM	8	CHAMAENOPHYLLUM
9	CHAMAENOPHYLLUM	9	CHAMAENOPHYLLUM
10	CHAMAENOPHYLLUM	10	CHAMAENOPHYLLUM
11	CHAMAENOPHYLLUM	11	CHAMAENOPHYLLUM
12	CHAMAENOPHYLLUM	12	CHAMAENOPHYLLUM
13	CHAMAENOPHYLLUM	13	CHAMAENOPHYLLUM
14	CHAMAENOPHYLLUM	14	CHAMAENOPHYLLUM
15	CHAMAENOPHYLLUM	15	CHAMAENOPHYLLUM
16	CHAMAENOPHYLLUM	16	CHAMAENOPHYLLUM
17	CHAMAENOPHYLLUM	17	CHAMAENOPHYLLUM
18	CHAMAENOPHYLLUM	18	CHAMAENOPHYLLUM
19	CHAMAENOPHYLLUM	19	CHAMAENOPHYLLUM
20	CHAMAENOPHYLLUM	20	CHAMAENOPHYLLUM
21	CHAMAENOPHYLLUM	21	CHAMAENOPHYLLUM
22	CHAMAENOPHYLLUM	22	CHAMAENOPHYLLUM
23	CHAMAENOPHYLLUM	23	CHAMAENOPHYLLUM
24	CHAMAENOPHYLLUM	24	CHAMAENOPHYLLUM
25	CHAMAENOPHYLLUM	25	CHAMAENOPHYLLUM
26	CHAMAENOPHYLLUM	26	CHAMAENOPHYLLUM
27	CHAMAENOPHYLLUM	27	CHAMAENOPHYLLUM
28	CHAMAENOPHYLLUM	28	CHAMAENOPHYLLUM
29	CHAMAENOPHYLLUM	29	CHAMAENOPHYLLUM
30	CHAMAENOPHYLLUM	30	CHAMAENOPHYLLUM
31	CHAMAENOPHYLLUM	31	CHAMAENOPHYLLUM
32	CHAMAENOPHYLLUM	32	CHAMAENOPHYLLUM
33	CHAMAENOPHYLLUM	33	CHAMAENOPHYLLUM
34	CHAMAENOPHYLLUM	34	CHAMAENOPHYLLUM
35	CHAMAENOPHYLLUM	35	CHAMAENOPHYLLUM
36	CHAMAENOPHYLLUM	36	CHAMAENOPHYLLUM
37	CHAMAENOPHYLLUM	37	CHAMAENOPHYLLUM
38	CHAMAENOPHYLLUM	38	CHAMAENOPHYLLUM
39	CHAMAENOPHYLLUM	39	CHAMAENOPHYLLUM
40	CHAMAENOPHYLLUM	40	CHAMAENOPHYLLUM
41	CHAMAENOPHYLLUM	41	CHAMAENOPHYLLUM
42	CHAMAENOPHYLLUM	42	CHAMAENOPHYLLUM
43	CHAMAENOPHYLLUM	43	CHAMAENOPHYLLUM
44	CHAMAENOPHYLLUM	44	CHAMAENOPHYLLUM
45	CHAMAENOPHYLLUM	45	CHAMAENOPHYLLUM
46	CHAMAENOPHYLLUM	46	CHAMAENOPHYLLUM
47	CHAMAENOPHYLLUM	47	CHAMAENOPHYLLUM
48	CHAMAENOPHYLLUM	48	CHAMAENOPHYLLUM
49	CHAMAENOPHYLLUM	49	CHAMAENOPHYLLUM
50	CHAMAENOPHYLLUM	50	CHAMAENOPHYLLUM

DATE: 14 AUG 16
 SCALE: 1/8" = 1'-0"
 DRAWN: N
 DESIGN: N
 CHECK: PC
 DRAWING NUMBER: L1
 PMS PROJECT NUMBER: 18-148

LANDSCAPE AND SHRUB PLAN

CLIENT: 7 UNIT TOWNHOUSE DEVELOPMENT
 22551 WESTMINSTER HIGHWAY
 RICHMOND, BC

PROJECT: 7 UNIT TOWNHOUSE DEVELOPMENT
 22551 WESTMINSTER HIGHWAY
 RICHMOND, BC

CLIENT: 7 UNIT TOWNHOUSE DEVELOPMENT
 22551 WESTMINSTER HIGHWAY
 RICHMOND, BC

PROJECT: 7 UNIT TOWNHOUSE DEVELOPMENT
 22551 WESTMINSTER HIGHWAY
 RICHMOND, BC

CLIENT: 7 UNIT TOWNHOUSE DEVELOPMENT
 22551 WESTMINSTER HIGHWAY
 RICHMOND, BC

PROJECT: 7 UNIT TOWNHOUSE DEVELOPMENT
 22551 WESTMINSTER HIGHWAY
 RICHMOND, BC

CLIENT: 7 UNIT TOWNHOUSE DEVELOPMENT
 22551 WESTMINSTER HIGHWAY
 RICHMOND, BC

Land Use Map *Bylaw 9260*
2017/06/12

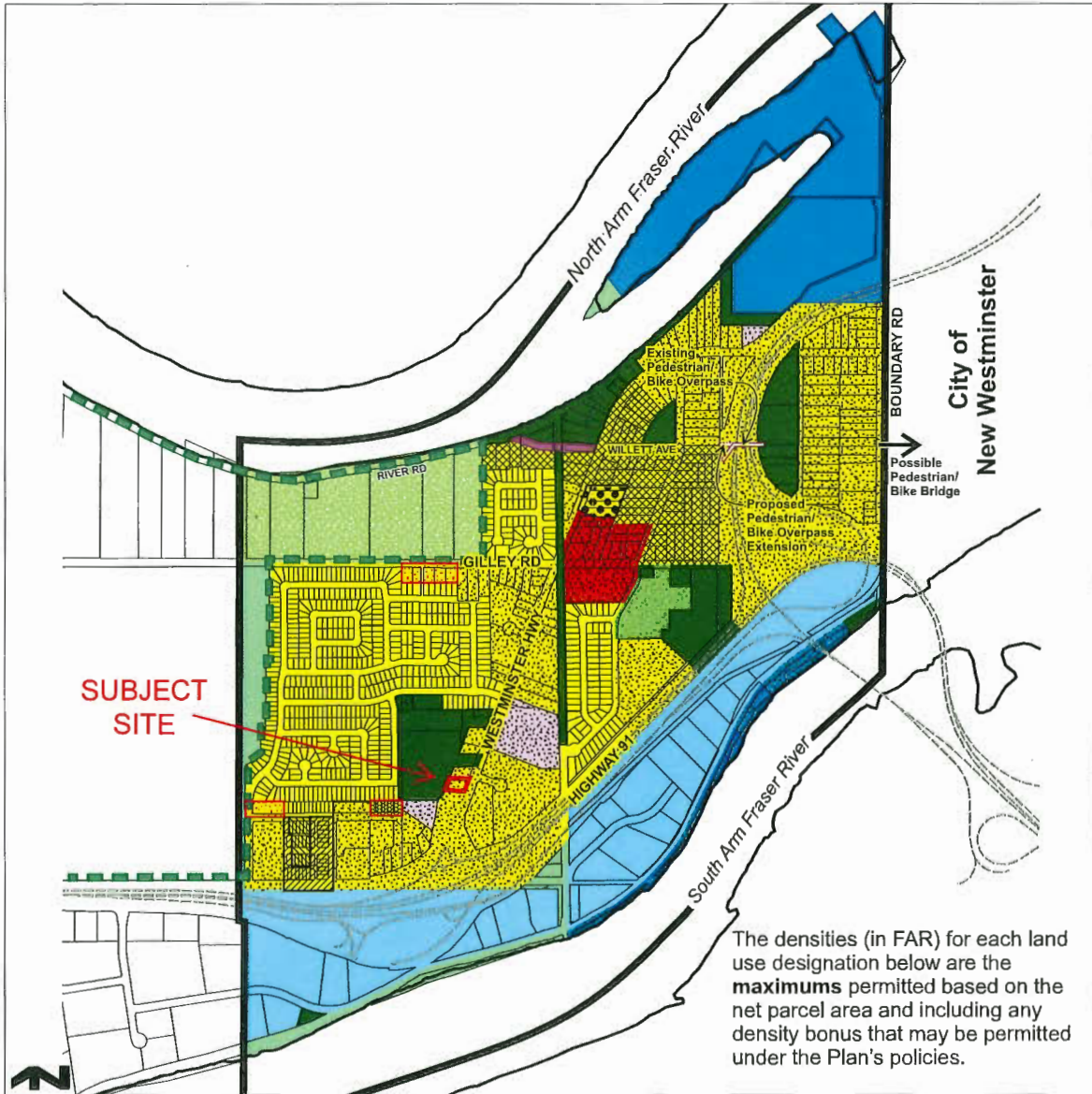

The densities (in FAR) for each land use designation below are the **maximums** permitted based on the net parcel area and including any density bonus that may be permitted under the Plan's policies.

Area Plan Boundary	Neighbourhood Residential (Single Family or Duplex 0.75 FAR)
ALR Boundary	Neighbourhood Residential (Townhouse 0.55 FAR)
Agriculture	Neighbourhood Residential (Townhouse 0.75 FAR)
Community Institutional	Neighbourhood Residential (Stacked Townhouse 1.00 FAR)
Conservation Area	Neighbourhood Village Centre (Residential 4 Storey 1.50 FAR)
Industrial	Neighbourhood Village Centre (Retail and Office with Residential above 4 Storey 1.50 FAR)
Marine Residential/Industrial	Park and Major Trail/Greenway Corridors
Mixed Employment	Proposed Streets
Neighbourhood Residential (Single Family 0.55 FAR)	School
Neighbourhood Residential (Single Family 0.60 FAR)	
Neighbourhood Residential (Single Family with Coach Houses 0.60 FAR)	

Meeting Date: July 05, 2018

Meeting Time: 6:30pm

Attendees: Members of the strata council

Leslie Brock
Vice President-Property Management, Pacific Quorum
Properties Inc.

Raman Kooner
Representing the owner, 1137183 BC Ltd.
Re: 22551 Westminster Hwy, Richmond BC V6V 1B6

Comments: The meeting with the neighbors was very productive. There were no major concerns other than fencing between the two properties. During construction the existing fence will be maintained as a barrier between the two sites. Upon completion, the strata have asked for the existing fence to be either repaired or replaced. The owner of 22551 Westminster Hwy has agreed to pay for this.

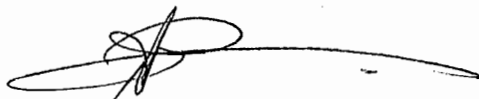

Raman Kooner
Representing the owner, 1137183 BC Ltd.



Dave Mander
Owner, 1137183 BC Ltd.



Address: 22551 Westminster Highway

File No.: RZ 18-800159

Prior to final adoption of Richmond Zoning Bylaw 8500, Amendment Bylaw 9970, the developer is required to complete the following:

1. Provincial Ministry of Transportation & Infrastructure Approval.
2. Registration of a flood plain covenant on title identifying a minimum habitable elevation of 3.5 m GSC.
3. Registration of a legal agreement on Title ensuring that the only means of vehicle access is via the statutory right-of-way BV468607 registered on 22571 Westminster Highway, and that there be no vehicle access to Westminster Highway. This agreement must include language indemnifying and releasing the City from any issues arising from such reliance.
4. The submission and processing of a Development Permit* completed to a level deemed acceptable by the Director of Development.
5. Contribution of \$1,000 per dwelling unit (i.e. \$7,000) in-lieu of on-site indoor amenity space.
6. City acceptance of the developer's offer to voluntarily contribute \$8.50 per buildable square foot (i.e. \$64,722.25) to the City's Affordable Housing Fund.
7. Registration of a legal agreement on title prohibiting the conversion of the tandem parking area into habitable space.

Prior to a Development Permit* being forwarded to the Development Permit Panel for consideration, the developer is required to:

1. Submission of a Landscape Plan and cost estimate, prepared by a Registered Landscape Architect, to the satisfaction of the Director of Development. The Landscape Plan should:
 - comply with the guidelines of the OCP's Arterial Road Policy and should not include hedges along the front property line;
 - include a mix of coniferous and deciduous trees;
 - include the dimensions of tree protection fencing as illustrated on the Tree Retention Plan attached to this report; and
 - include the 16 required replacement trees with the following minimum sizes:

No. of Replacement Trees	Minimum Caliper of Deciduous Tree	Minimum Height of Coniferous Tree
6	11 cm	6 m
2	10 cm	5.5 m
8	6 cm	3.5 m

2. Complete a proposed townhouse energy efficiency report and recommendations prepared by a Certified Energy Advisor which demonstrates how the proposed construction will meet or exceed the required townhouse energy efficiency standards (BC Energy Step Code), in compliance with the City bylaws.

Prior to Development Permit issuance, the developer must complete the following requirements:

1. Submission of a Landscaping Security based on 100% of the cost estimate provided by the Landscape Architect, including installation costs and a 10% contingency.

Prior to Building Permit Issuance, the developer must complete the following requirements:

1. Submission of a Construction Parking and Traffic Management Plan to the Transportation Department. Management Plan shall include location for parking for services, deliveries, workers, loading, application for any lane closures, and proper construction traffic controls as per Traffic Control Manual for works on Roadways (by Ministry of Transportation) and MMCD Traffic Regulation Section 01570.

2. Incorporation of accessibility measures in Building Permit (BP) plans as determined via the Development Permit processes.
3. Obtain a Building Permit (BP) for any construction hoarding. If construction hoarding is required to temporarily occupy a public street, the air space above a public street, or any part thereof, additional City approvals and associated fees may be required as part of the Building Permit. For additional information, contact the Building Approvals Department at 604-276-4285.
4. Enter into a Servicing Agreement* for the design and construction of the following works:

Water Works:

- Using the OCP Model, there is 242 L/s of water available at a 20 psi residual at the Westminster Highway frontage. Based on the proposed development, the site requires a minimum fire flow of 220 L/s.
- The Developer is required to:
 - Submit, at Building Permit stage, Fire Underwriter Survey (FUS) or International Organization for Standardization (ISO) fire flow calculations to confirm the development has adequate fire flow for onsite fire protection. Calculations must be signed and sealed by a Professional Engineer and be based on Building Permit Stage Building designs.
 - Provide an adequately sized utility SRW for a new water meter and its chamber that shall be placed inside the proposed development. A plan showing the location and size of the required utility SRW shall be submitted to the City for review and approval at the Servicing Agreement stage.
 - Install a new fire hydrant near the driveway of 22571 Westminster Hwy, off of the existing 300mm watermain along the east side of Westminster Hwy. Exact location of the required hydrant shall be determined via the Servicing Agreement design.
- At developer's cost, the City is to:
 - Install a new service connection off of the existing 300 mm PVC watermain at Westminster Highway.
 - Install a new water meter complete with chamber inside the development site.
 - Remove existing water service connection and cap at main.

Storm Sewer Works:

- The Developer is required to:
 - Remove the existing storm service connection leads and cap at main at Westminster Hwy frontage.
- At Developer's cost, the City is to:
 - Install an adequately sized storm service connection off of the existing storm sewer at Westminster Hwy frontage, complete with a type 3 inspection chamber at the property line. Tie-in to the storm main shall be via a sump manhole.

Sanitary Sewer Works:

- The Developer is required to:
 - Install a 200 mm diameter sanitary main from the boulevard located east of the northeast corner of the proposed site to existing manhole SMH51839. Approximate length of required sanitary main is 28 m. A new sanitary manhole is required at the high end of the new sanitary main.
 - Replace the existing sidewalk and boulevard that will be impacted by the required sanitary main installation. Approximate length of required sidewalk and boulevard replacement is 25 meters.
 - Replace the existing paver tiles and curb in the driveway of 22571 Westminster Hwy that will be impacted by the sanitary main installation. Extent of replacement shall be from back of sidewalk to the property line.
 - Install a sanitary service connection complete with a sanitary inspection chamber. Tie-in shall be to the new manhole at the high end of the new sanitary line.

- At Developer's cost, the City is to:
 - Tie-in new sanitary main into existing manhole SMH51839.

Frontage Improvements:

- The Developer is required to:
 - Pre-duct for future hydro, telephone and cable utilities along all road frontages.
 - Locate all above ground utility cabinets and kiosks required to service the proposed development within the developments site (see list below for examples). A functional plan showing conceptual locations for such infrastructure shall be included in the Rezoning staff report and the development process design review. Please coordinate with the respective private utility companies and the project's lighting and traffic signal consultants to confirm the requirements and the locations for the aboveground structures. If a private utility company does not require an aboveground structure, that company shall confirm this via a letter to be submitted to the City. The following are examples of SRWs that shall be shown in the functional plan and registered prior to SA design approval:
 - BC Hydro PMT – 4mW X 5m (deep)
 - BC Hydro LPT – 3.5mW X 3.5m (deep)
 - Street light kiosk – 1.5mW X 1.5m (deep)
 - Traffic signal kiosk – 1mW X 1m (deep)
 - Traffic signal UPS – 2mW X 1.5m (deep)
 - Shaw cable kiosk – 1mW X 1m (deep) – show possible location in functional plan
 - Telus FDH cabinet - 1.1mW X 1m (deep) – show possible location in functional plan
 - Check lighting levels and provide street lighting along Westminster Highway frontage, if required.
 - Provide other frontage improvements as per Transportation's requirements, including:
 - New 1.5 m wide grass and tree boulevard behind the existing curb and 1.5 m wide concrete sidewalk.
 - Permanent closure of the existing driveway letdown and replacement with the frontage works as described above.
 - All works to tie-in to existing conditions at the north and south of the development site.

General Items:

- The Developer is required to:
 - Additional legal agreements, as determined via the subject development's Servicing Agreement(s) and/or Development Permit(s), and/or Building Permit(s) to the satisfaction of the Director of Engineering may be required, including, but not limited to, site investigation, testing, monitoring, site preparation, de-watering, drilling, underpinning, anchoring, shoring, piling, pre-loading, ground densification or other activities that may result in settlement, displacement, subsidence, damage or nuisance to City and private utility infrastructure.

Note:

- * This requires a separate application.
- Where the Director of Development deems appropriate, the preceding agreements are to be drawn not only as personal covenants of the property owner but also as covenants pursuant to Section 219 of the Land Title Act.

All agreements to be registered in the Land Title Office shall have priority over all such liens, charges and encumbrances as is considered advisable by the Director of Development. All agreements to be registered in the Land Title Office shall, unless the Director of Development determines otherwise, be fully registered in the Land Title Office prior to enactment of the appropriate bylaw.

The preceding agreements shall provide security to the City including indemnities, warranties, equitable/rent charges, letters of credit and withholding permits, as deemed necessary or advisable by the Director of Development. All agreements shall be in a form and content satisfactory to the Director of Development.

- Additional legal agreements, as determined via the subject development's Servicing Agreement(s) and/or Development Permit(s), and/or Building Permit(s) to the satisfaction of the Director of Engineering may be required including, but not limited to, site investigation, testing, monitoring, site preparation, de-watering, drilling, underpinning, anchoring, shoring, piling, pre-loading, ground densification or other activities that may result in settlement, displacement, subsidence, damage or nuisance to City and private utility infrastructure.
- Applicants for all City Permits are required to comply at all times with the conditions of the Provincial *Wildlife Act* and Federal *Migratory Birds Convention Act*, which contain prohibitions on the removal or disturbance of both birds and their nests. Issuance of Municipal permits does not give an individual authority to contravene these legislations. The City of Richmond recommends that where significant trees or vegetation exists on site, the services of a Qualified Environmental Professional (QEP) be secured to perform a survey and ensure that development activities are in compliance with all relevant legislation.

[signed concurrence on file]

Signed

Date



Richmond Zoning Bylaw 8500
Amendment Bylaw 9970 (RZ 18-800159)
22551 Westminster Highway

The Council of the City of Richmond, in open meeting assembled, enacts as follows:

- 1. The Zoning Map of the City of Richmond, which accompanies and forms part of Richmond Zoning Bylaw 8500, is amended by repealing the existing zoning designation of the following area and by designating it "TOWN HOUSING (ZT11) - HAMILTON".

P.I.D. 003-419-444

Parcel "D" (Explanatory Plan 8308) Except Firstly: Parcel "E" (Explanatory Plan 12694); Secondly: Part Subdivided by Plan LMP4865; Thirdly: Part Dedicated Road on Plan LMP4865; Lot 1 Section 2 Block 4 North Range 4 West New Westminster District Plan 6132

- 2. This Bylaw may be cited as "Richmond Zoning Bylaw 8500, Amendment Bylaw 9970".

FIRST READING

A PUBLIC HEARING WAS HELD ON

SECOND READING

THIRD READING

OTHER CONDITIONS SATISFIED

MINISTRY OF TRANSPORTATION AND INFRASTRUCTURE APPROVAL

ADOPTED

Series of horizontal lines for signatures and dates.

CITY OF RICHMOND APPROVED by [Signature] APPROVED by Director or Solicitor [Signature]

MAYOR

CORPORATE OFFICER