



To: Planning Committee
From: Holger Burke
Acting Director of Development
Terry Crowe
Manager, Policy Planning
Date: November 8, 2005
File: CP 05-318069
Re: **Application by Ah Ten Holdings Ltd. and Hemlock Drive Development Limited Partnership to amend the Land Use designation for 6288 Katsura Street and 9371 Hemlock Drive within the McLennan North Sub-Area Plan – Schedule 2.10C of the Official Community Plan**

Staff Recommendation

1. That Official Community Plan (OCP) Amendment Bylaw No. 7996, to redesignate 6288 Katsura Street and 9371 Hemlock Drive from “Residential Area 2” (**Attachment 4**) to “Residential Area 2A” (**Attachment 5**) in the Land Use Map of Schedule 2.10C (City Centre Area McLennan North Sub-Area Plan) of Official Community Plan Bylaw No. 7100, be introduced and given first reading.
2. That Bylaw No. 7996, having been considered in conjunction with:
 - a. the City’s Financial Plan and Capital Program; and
 - b. the Greater Vancouver Regional District Solid Waste and Liquid Waste Management Plans;

is hereby deemed to be consistent with said program and plans, in accordance with Section 882(3)(a) of the Local Government Act.

3. That Bylaw No. 7996, having been considered in accordance with the City Policy on Consultation during OCP Amendment, is hereby deemed not to require further consultation.

Holger Burke
Acting Director of Development

Terry Crowe
Manager, Policy Planning

CA:blg
Att.

FOR ORIGINATING DIVISION USE ONLY

CONCURRENCE OF GENERAL MANAGER

Staff Report

Origin

Ah Ten Holdings Ltd. and Hemlock Drive Development Limited Partnership have applied to the City of Richmond for permission to amend the Official Community Plan (OCP) in order to redesignate 6288 Katsura Street and 9371 Hemlock Drive (**Attachment 1**) from “Residential Area 2” to “Residential Area 2A” in the Land Use Map of Schedule 2.10C (City Centre Area McLennan North Sub-Area Plan).

The proposed OCP amendment is required to facilitate a Development Permit application (DP 05-302414) for two (2) five-storey residential buildings, consisting of approximately 232 dwelling units, over a single-storey parking structure at 6288 Katsura Street and 9371 Hemlock Drive on a site zoned Comprehensive Development District (CD/68) (**Attachment 2**).

Findings of Fact

Item	Existing	Proposed
Owner	Ah Ten Holdings Ltd.	Ah Ten Holdings Ltd.
Applicant	Ah Ten Holdings Ltd. and Hemlock Drive Development Ltd. Partnership	Ah Ten Holdings Ltd. and Hemlock Drive Development Ltd. Partnership
Site Size	13,344 m ²	13,344 m ²
Land Uses	Vacant	Multiple Family Residential
OCP Designation	Neighbourhood Residential	Neighbourhood Residential
Area Plan Designation (City Centre Area Plan)	Residential	Residential
Sub-Area Plan Designation (McLennan North Sub-Area Plan)	Residential Area 2 Height: None specified Storey: 4-storeys max.	Residential Area 2A Height: up to 19 m Storey: 5-storeys max.
Zoning	Comprehensive Development District (CD/68)	Comprehensive Development District (CD/68)

Area Plan Amendment:

The subject site was rezoned from Single-Family Housing District, Subdivision Area F (R1/F) to Comprehensive Development District (CD/68) in 1998 when the applicant was proposing three (3) four-storey wood frame buildings as permitted in the McLennan North Sub-Area Plan. The requested OCP amendment would allow a five-storey building form on the subject site, provided the maximum building height does not exceed 19 m.

Zoning:

The proposed increase in the number of storeys permitted reflects the ability for a concrete construction building to accommodate a five-storey building generally within the maximum 15 m building height permitted in Comprehensive Development District (CD/68).

A Development Application Data Sheet providing details about the development proposal is attached (**Attachment 3**).

Surrounding Development

The site is currently vacant. Development surrounding the site is described as follows:

- To the north, future neighbourhood park with Ferndale Road beyond and a single-family dwelling at 9400 Ferndale Road;
- To the east, a proposed 24-unit townhouse development on a sited zoned Comprehensive Development District (CD/167) (DP 05-297694);
- To the south, Hemlock Road and an existing townhouse development at 9333 Alberta Road on a site zoned Comprehensive Development District (CD/72) and a proposed 23-unit townhouse development at 9391 Alberta Road (RZ 05-301844); and
- To the west, Katsura Street and high-rise/townhouse development at 6233 Katsura Street on a site zoned Comprehensive Development District (CD/67).

Rezoning and Public Hearing Results

The rezoning of the site to Comprehensive Development District (CD/68) was granted in 1998 (RZ 96-000162). No submissions were made at the time by anyone on the proposed rezoning.

Related Policies & Studies

Official Community Plan

The site is designated "Residential Area 2" on the McLennan North Sub-Area Plan Land Use Map (**Attachment 4**). "Residential Area 2" has a maximum four-storey building height limit. The applicant is requesting an amendment to the Sub-Area Plan Land Use Designation in order to allow a five-storey building form. The proposed amendment does not change the land use, massing transition or density envisioned in the Sub-Area Plan.

Consultation

Council Policy 5043 – OCP Bylaw Preparation Consultation Policy

This policy provides direction regarding the consultation requirements for an OCP amendment. In accordance with this policy the Richmond School Board – School District No. 38 was consulted and identified no concerns related to the proposal.

Consultation with other external agencies, organizations and authorities was not deemed to be required. The statutory Public Hearing will provide area residents, businesses and property owners an opportunity to comment on the application.

Staff Comments

Detailed technical review by staff will be conducted as part of the Development Permit Application (DP 05-302414). No significant concerns have been identified through the initial technical review for this OCP amendment.

Analysis

Technical Implications:

The proposed change of designation from “Residential Area 2” to “Residential Area 2A” simply rectifies the assumption that only wood frame buildings would be constructed within the maximum building height of 15 m. Instead, the applicant is proposing to use concrete construction, which does not place the same construction limitations on the number of storeys. The applicant is not seeking an increase in the maximum building height provisions of Comprehensive Development District (CD/68). Comprehensive Development District (CD/68) permits a maximum building height of 15 m. Comprehensive Development District (CD/68) does not stipulate a maximum height in number of storeys. The proposed development (DP 05-302414) will be requesting a height variance up to (18.15 m) for a small portion of the each building to accommodate the elevator penthouse/mechanical clearance and architectural clearstory windows on the two buildings. Any request for height variance will be reviewed as part of the Development Permit process.

The applicant is in the process of exploring technical and financial feasibility of minimizing the height variance at the Development Permit stage. The applicant will explore the following measures to reduced the building height: further depressing the parkade below grade, reviewing the minimum mechanical clearances required for the elevator, and eliminating the architectural appurtenances (clearstory windows). Staff will work with the applicant to minimize any proposed height variance and report back on the height review in the Development Permit report.

Urban Design:

The McLennan North Sub Area Plan envisions a variety of housing forms. The massing of the buildings bounded by Westminster Highway to the north, No. 4 Road to the east, Alberta Road to the south and Garden City Road to the west is designed to step down gradually from west to east. The buildings step down from a maximum 45 m height between Garden City Road to Katsura Street to four-storey wood frame apartment or three and four-storey townhouses between

Katsura Street and Alder Street, to two and three-storey townhouses between Alder Street and Birch Street to lower density two and three-storey townhouses between Birch Street and No. 4 Road. The proposed development meets the massing intent for the area as the proposed amendment will maintain a consistent building height within the area between Katsura Street and Alder Street.

Form and Character:

The incorporation of a fifth storey has resulted in a superior development form on this site from an urban design perspective. The two (2) terraced L-shaped buildings step up from the park edge towards Hemlock Drive. As a result, only the first floor is at the minimum required set back of 7.6 m from the park edge (north), and the setback increases on each subsequent floors. It is setback approximately 20.8 m from the park edge on the fifth floor. As the development is located south of the City park, the terracing of the building will minimize shadowing of the park and the internal courtyard of the proposed development.

The terracing also improves the interface with future development the east. Instead of a solid four-storey high building façade, there will be some height relieve at the northern portion of the site due to the terracing. This would allow more light access (evening sun) to the future development east for this site.

Open Space:

The five-storey form also allows for a more compact footprint of the buildings thereby resulting in a significant increase in private open space. This flexibility in the design results in the on-site amenities being substantially larger in size and better equipped than most developments of this size. The central courtyard is proposed to be symmetrically divided by the amenity pavilion in the centre that houses a swimming pool, exercise and games room. The outdoor courts are divided into four (4) distinct areas, each with its own character to provide variety of space and to address different programming needs from active play to passive enjoyment.

The large on-site open space opens onto the City Park to the north and visually expands the size of the open space. The developer is also providing an east-west walkway (Public-Right-of-Passage Right-of-Way) to improve pedestrian connection in the neighbourhood.

Financial Impact

None.

Conclusion

The proposed amendment is a “technical” change to permit a five-storey building form in order to achieve a better urban design. There is no negative impact on the surrounding development sites as the proposed five-storey development improves the interface and light access into the City park to the north. Staff recommend that this application be approved to proceed.

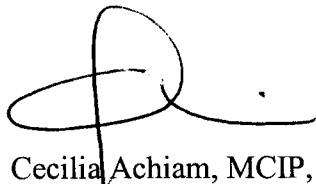

Cecilia Achiam, MCIP, BCSLA
Urban Design Planner

CA:blg

Attachment 1: Location Map

Attachment 2: DP 05-302414 Proposed Site Plan and Building Elevations

Attachment 3: Development Data Sheet (DP 05-302414)

Attachment 4: Current Land Use Map (McLennan North)

Attachment 5: Proposed Land Use Map (McLennan North)



City of Richmond

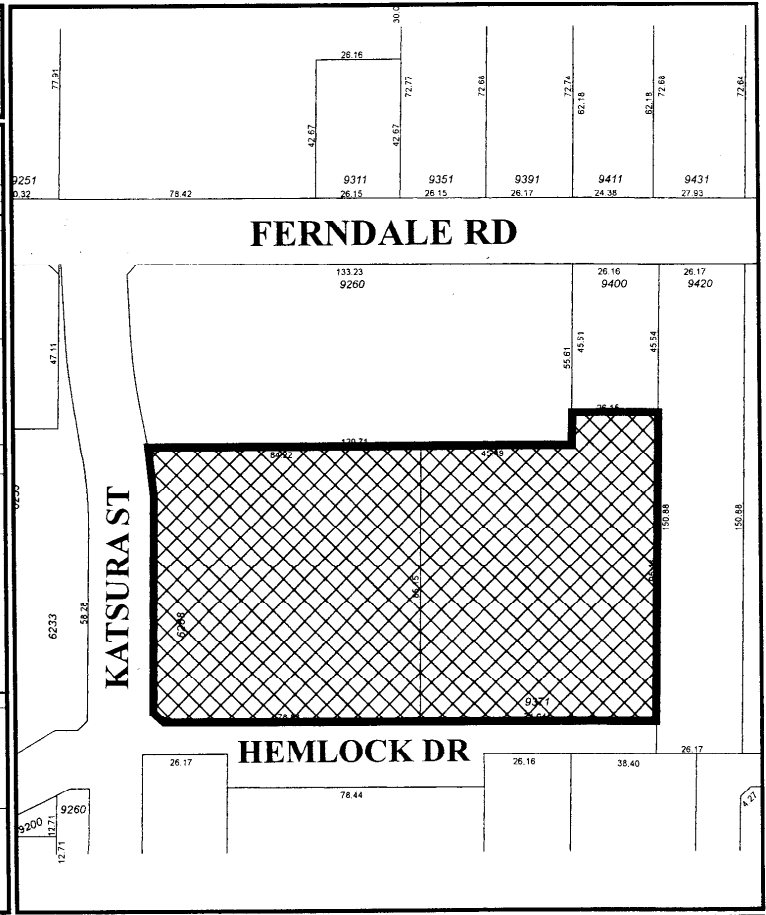
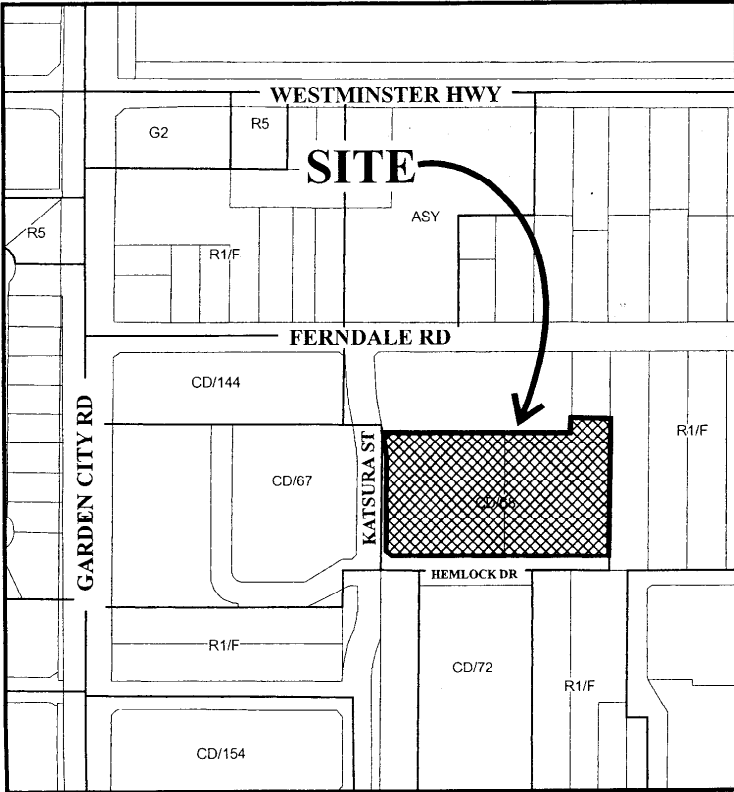

CP 05-318069

Original Date: 06/13/05

Revision Date:

Note: Dimensions are in METRES

ATTACHMENT 1

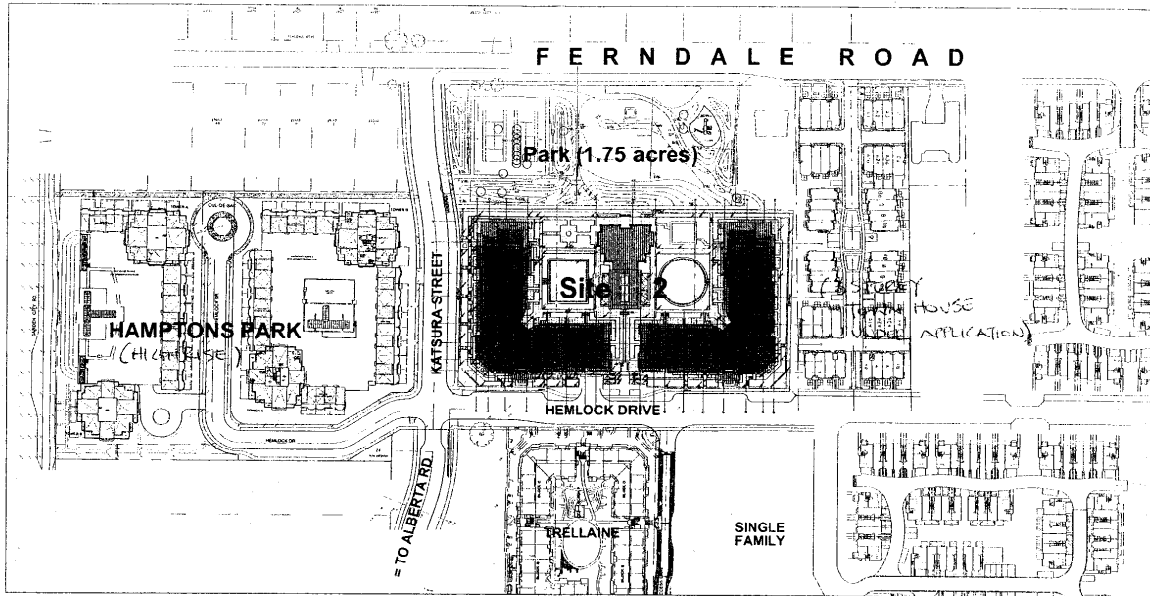

1 CONTEXT PLAN
ASB SCALE 1:500

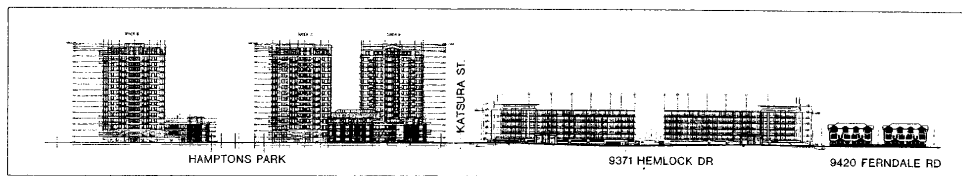

2 STREET SCAPE
ASB SCALE 1:50

ROSEBUSH
HEWPHILL
ASSOCIATES

PROFESSIONAL HOUSE
NO. 10000-10000
KASLOVICH & C.
C. W. A. S. A.
V. E. A. I. D. I.
TEL. 604-271-1000
FAX 604-271-1001

BY: ROSEBUSH HEWPHILL ASSOCIATES	DATE: 10/20/04
BY: KASLOVICH & CO.	DATE: 10/20/04
BY: C. W. A. S. A.	DATE: 10/20/04
BY: V. E. A. I. D. I.	DATE: 10/20/04
BY: TEL. 604-271-1000	DATE: 10/20/04
BY: FAX 604-271-1001	DATE: 10/20/04

PREPARED FOR
DEVELOPMENT PANEL REVIEW
14 OCTOBER 2004

NO. 10000-10000
KASLOVICH & CO.
C. W. A. S. A.
V. E. A. I. D. I.
TEL. 604-271-1000
FAX 604-271-1001

10011 Hemlock Drive
Development Ltd
Partnership and
A 101 Two Holdings Ltd
7-70
The Mandalay-Ferndale
Richmond, B.C.

CONTEXT PLAN
STREETSCAPE

PROJECT NO. 0312

A0.1
DATE: 10/20/04
BY: KASLOVICH & CO.

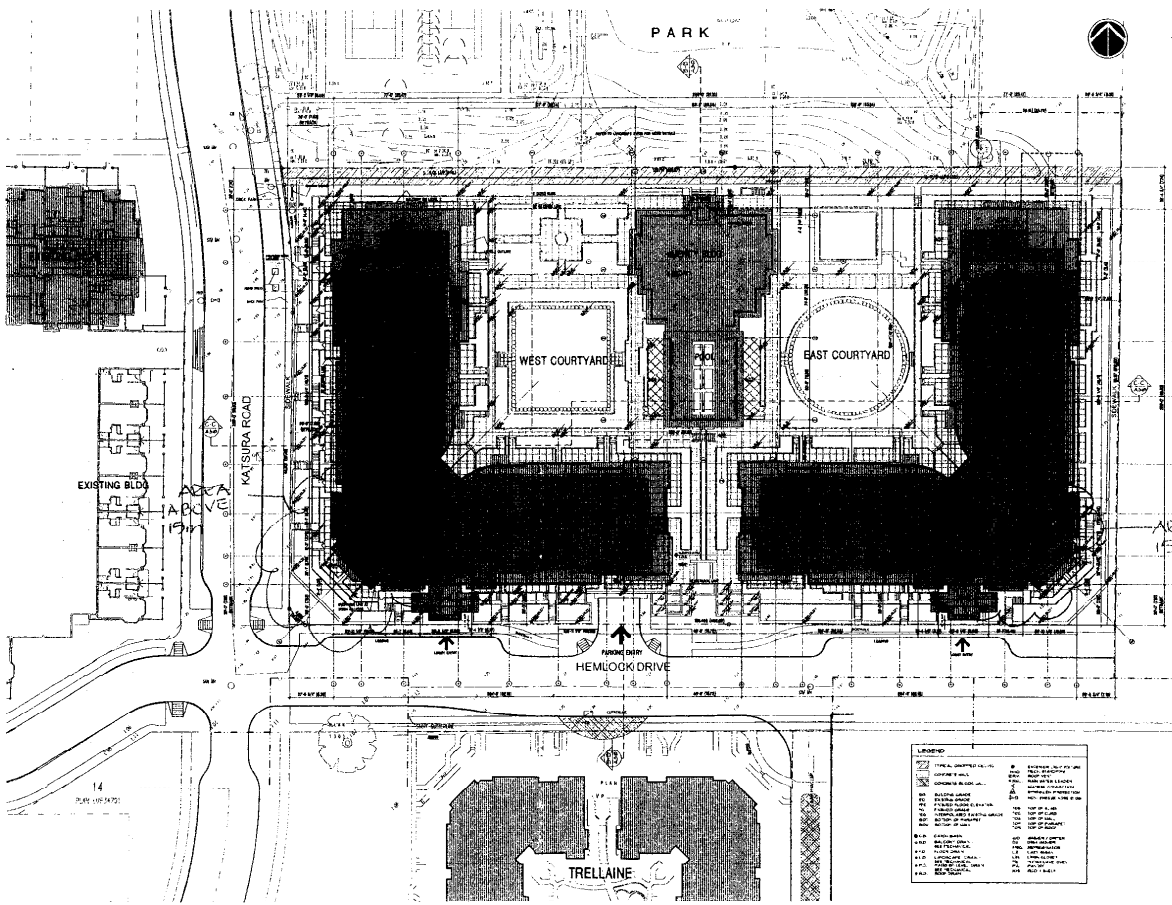

**ROSEITCH
HEWITT
ASSOCIATES**

18 HANCOCK HOUSE
100 HANCOCK STREET
VANCOUVER B.C.
V 6 A 0 8 5
TEL: 604 684 4000
FAX: 604 684 1011

- 1. DESIGN
- 2. PERMITTING
- 3. CONSTRUCTION
- 4. OPERATIONAL
- 5. MAINTENANCE
- 6. DEMOLITION

ISSUED FOR
DEVELOPMENT PANEL REVIEW
14 OCTOBER 2008

AREA ABOVE
15.2m

1. HEMLOCK DRIVE
2. HEMLOCK DRIVE
3. HEMLOCK DRIVE
4. HEMLOCK DRIVE
5. HEMLOCK DRIVE
6. HEMLOCK DRIVE
7. HEMLOCK DRIVE
8. HEMLOCK DRIVE
9. HEMLOCK DRIVE
10. HEMLOCK DRIVE
11. HEMLOCK DRIVE
12. HEMLOCK DRIVE
13. HEMLOCK DRIVE
14. HEMLOCK DRIVE
15. HEMLOCK DRIVE
16. HEMLOCK DRIVE
17. HEMLOCK DRIVE
18. HEMLOCK DRIVE
19. HEMLOCK DRIVE
20. HEMLOCK DRIVE
21. HEMLOCK DRIVE
22. HEMLOCK DRIVE
23. HEMLOCK DRIVE
24. HEMLOCK DRIVE
25. HEMLOCK DRIVE
26. HEMLOCK DRIVE
27. HEMLOCK DRIVE
28. HEMLOCK DRIVE
29. HEMLOCK DRIVE
30. HEMLOCK DRIVE
31. HEMLOCK DRIVE
32. HEMLOCK DRIVE
33. HEMLOCK DRIVE
34. HEMLOCK DRIVE
35. HEMLOCK DRIVE
36. HEMLOCK DRIVE
37. HEMLOCK DRIVE
38. HEMLOCK DRIVE
39. HEMLOCK DRIVE
40. HEMLOCK DRIVE
41. HEMLOCK DRIVE
42. HEMLOCK DRIVE
43. HEMLOCK DRIVE
44. HEMLOCK DRIVE
45. HEMLOCK DRIVE
46. HEMLOCK DRIVE
47. HEMLOCK DRIVE
48. HEMLOCK DRIVE
49. HEMLOCK DRIVE
50. HEMLOCK DRIVE
51. HEMLOCK DRIVE
52. HEMLOCK DRIVE
53. HEMLOCK DRIVE
54. HEMLOCK DRIVE
55. HEMLOCK DRIVE
56. HEMLOCK DRIVE
57. HEMLOCK DRIVE
58. HEMLOCK DRIVE
59. HEMLOCK DRIVE
60. HEMLOCK DRIVE
61. HEMLOCK DRIVE
62. HEMLOCK DRIVE
63. HEMLOCK DRIVE
64. HEMLOCK DRIVE
65. HEMLOCK DRIVE
66. HEMLOCK DRIVE
67. HEMLOCK DRIVE
68. HEMLOCK DRIVE
69. HEMLOCK DRIVE
70. HEMLOCK DRIVE
71. HEMLOCK DRIVE
72. HEMLOCK DRIVE
73. HEMLOCK DRIVE
74. HEMLOCK DRIVE
75. HEMLOCK DRIVE
76. HEMLOCK DRIVE
77. HEMLOCK DRIVE
78. HEMLOCK DRIVE
79. HEMLOCK DRIVE
80. HEMLOCK DRIVE
81. HEMLOCK DRIVE
82. HEMLOCK DRIVE
83. HEMLOCK DRIVE
84. HEMLOCK DRIVE
85. HEMLOCK DRIVE
86. HEMLOCK DRIVE
87. HEMLOCK DRIVE
88. HEMLOCK DRIVE
89. HEMLOCK DRIVE
90. HEMLOCK DRIVE
91. HEMLOCK DRIVE
92. HEMLOCK DRIVE
93. HEMLOCK DRIVE
94. HEMLOCK DRIVE
95. HEMLOCK DRIVE
96. HEMLOCK DRIVE
97. HEMLOCK DRIVE
98. HEMLOCK DRIVE
99. HEMLOCK DRIVE
100. HEMLOCK DRIVE

18000 Hemlock Drive
Development Ltd
Partnership and
A. H. Tan Holdings Ltd
The Mansley-Fordale
Richmond, B.C.

18000
SITE PLAN

DATE: 10/14/08
SCALE: 1/8" = 1'-0"
DRAWN BY: [Name]
CHECKED BY: [Name]
PROJECT NO.: 0012

A10
PROJECT NO.: 0012
DATE: 10/14/08

LEGEND

1. EXISTING BUILDING	2. EXISTING DRIVE	3. EXISTING PARKING	4. EXISTING LANDSCAPE
5. EXISTING UTILITIES	6. EXISTING TREES	7. EXISTING FENCES	8. EXISTING SIGNAGE
9. EXISTING LIGHTING	10. EXISTING SECURITY	11. EXISTING ACCESS	12. EXISTING EGRESS
13. EXISTING VENTILATION	14. EXISTING MECHANICAL	15. EXISTING ELECTRICAL	16. EXISTING TELEPHONE
17. EXISTING CABLE	18. EXISTING WATER	19. EXISTING SEWER	20. EXISTING GAS
21. EXISTING OIL	22. EXISTING FUEL	23. EXISTING STORAGE	24. EXISTING EQUIPMENT
25. EXISTING STRUCTURE	26. EXISTING FOUNDATION	27. EXISTING ROOF	28. EXISTING WALLS
29. EXISTING FLOORS	30. EXISTING CEILING	31. EXISTING INTERIORS	32. EXISTING EXTERIORS
33. EXISTING PAINT	34. EXISTING FINISHES	35. EXISTING MATERIALS	36. EXISTING METHODS
37. EXISTING TOOLS	38. EXISTING EQUIPMENT	39. EXISTING SUPPLIES	40. EXISTING SERVICES
41. EXISTING CONTRACTORS	42. EXISTING SUBCONTRACTORS	43. EXISTING VENDORS	44. EXISTING DISTRIBUTORS
45. EXISTING AGENTS	46. EXISTING BROKERS	47. EXISTING MANAGERS	48. EXISTING SUPERVISORS
49. EXISTING OPERATORS	50. EXISTING MAINTENANCE	51. EXISTING REPAIRS	52. EXISTING REPLACEMENTS
53. EXISTING UPGRADES	54. EXISTING MODIFICATIONS	55. EXISTING ALTERATIONS	56. EXISTING RECONSTRUCTIONS
57. EXISTING DEMOLITIONS	58. EXISTING DECONSTRUCTIONS	59. EXISTING RESTORATIONS	60. EXISTING PRESERVATIONS
61. EXISTING PROTECTIONS	62. EXISTING RESTRICTIONS	63. EXISTING REGULATIONS	64. EXISTING COMPLIANCES
65. EXISTING VIOLATIONS	66. EXISTING PENALTIES	67. EXISTING FINES	68. EXISTING JUDGMENTS
69. EXISTING SETTLEMENTS	70. EXISTING AGREEMENTS	71. EXISTING CONTRACTS	72. EXISTING DEEDS
73. EXISTING EASEMENTS	74. EXISTING ENCUMBRANCES	75. EXISTING LIENS	76. EXISTING MORTGAGES
77. EXISTING TAXES	78. EXISTING FEES	79. EXISTING COSTS	80. EXISTING REVENUES
81. EXISTING PROFITS	82. EXISTING LOSSES	83. EXISTING DAMAGES	84. EXISTING INJURIES
85. EXISTING DEATHS	86. EXISTING DISMEMBERMENTS	87. EXISTING SCARS	88. EXISTING MUTILATIONS
89. EXISTING CONFINEMENTS	90. EXISTING DEPORTATIONS	91. EXISTING EXILEMENTS	92. EXISTING BANISHMENTS
93. EXISTING DEPORTATIONS	94. EXISTING EXILEMENTS	95. EXISTING BANISHMENTS	96. EXISTING DEPORTATIONS
97. EXISTING EXILEMENTS	98. EXISTING BANISHMENTS	99. EXISTING DEPORTATIONS	100. EXISTING EXILEMENTS

FINISH SCHEDULE

1	INTERIOR WALLS	PLASTER
2	INTERIOR WALLS	PAINT
3	INTERIOR WALLS	GLASS
4	INTERIOR WALLS	WOOD
5	INTERIOR WALLS	STONE
6	INTERIOR WALLS	BRICK
7	INTERIOR WALLS	CONCRETE
8	INTERIOR WALLS	CEILING
9	INTERIOR WALLS	FLOOR
10	INTERIOR WALLS	ROOF
11	INTERIOR WALLS	MECHANICAL
12	INTERIOR WALLS	ELECTRICAL
13	INTERIOR WALLS	PLUMBING
14	INTERIOR WALLS	PAINT
15	INTERIOR WALLS	GLASS
16	INTERIOR WALLS	WOOD
17	INTERIOR WALLS	STONE
18	INTERIOR WALLS	BRICK
19	INTERIOR WALLS	CONCRETE
20	INTERIOR WALLS	CEILING
21	INTERIOR WALLS	FLOOR
22	INTERIOR WALLS	ROOF
23	INTERIOR WALLS	MECHANICAL
24	INTERIOR WALLS	ELECTRICAL
25	INTERIOR WALLS	PLUMBING
26	INTERIOR WALLS	PAINT
27	INTERIOR WALLS	GLASS
28	INTERIOR WALLS	WOOD
29	INTERIOR WALLS	STONE
30	INTERIOR WALLS	BRICK
31	INTERIOR WALLS	CONCRETE
32	INTERIOR WALLS	CEILING
33	INTERIOR WALLS	FLOOR
34	INTERIOR WALLS	ROOF
35	INTERIOR WALLS	MECHANICAL
36	INTERIOR WALLS	ELECTRICAL
37	INTERIOR WALLS	PLUMBING
38	INTERIOR WALLS	PAINT
39	INTERIOR WALLS	GLASS
40	INTERIOR WALLS	WOOD
41	INTERIOR WALLS	STONE
42	INTERIOR WALLS	BRICK
43	INTERIOR WALLS	CONCRETE
44	INTERIOR WALLS	CEILING
45	INTERIOR WALLS	FLOOR
46	INTERIOR WALLS	ROOF
47	INTERIOR WALLS	MECHANICAL
48	INTERIOR WALLS	ELECTRICAL
49	INTERIOR WALLS	PLUMBING
50	INTERIOR WALLS	PAINT

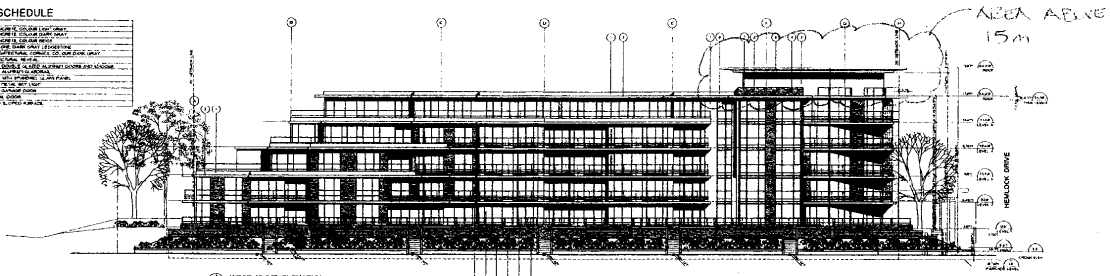

WEST SIDE ELEVATION

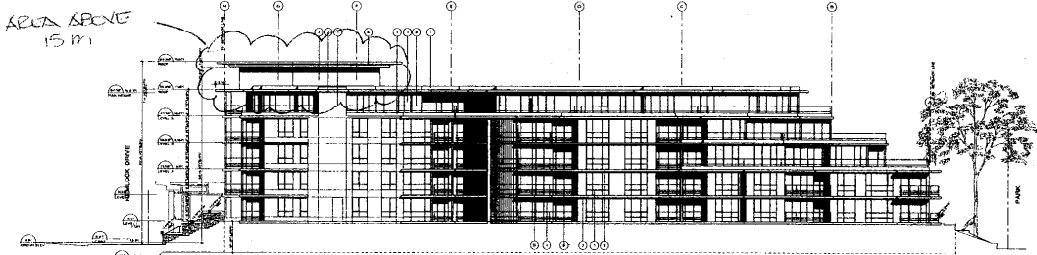

EAST ELEVATION

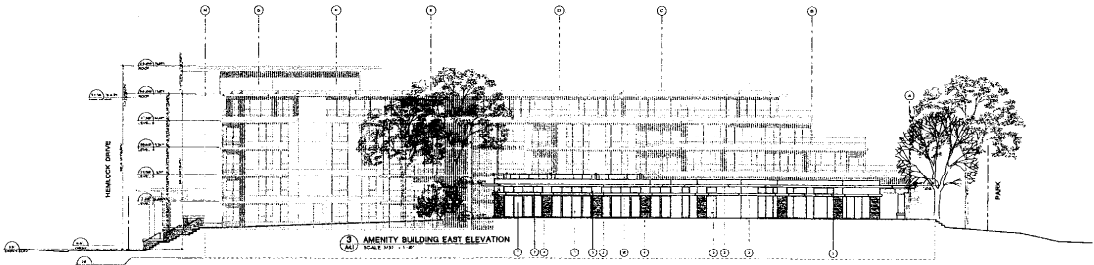

AMENITY BUILDING EAST ELEVATION

ROSEBUSH REEF HILL ASSOCIATES

PLANNING DESIGN ARCHITECTURE

1111 WEST 10TH AVENUE
VANCOUVER, B.C.
V6H 1T5
TEL: 604-681-1000
FAX: 604-681-1001

DATE: 10/01/08
SCALE: AS SHOWN
PROJECT: THE MANDALAY-FERDIE
SHEET: 0312

DESIGNED BY: [Name]
DRAWN BY: [Name]
CHECKED BY: [Name]
APPROVED BY: [Name]

FOR THE DEVELOPER:
THE MANDALAY-FERDIE
PARTNERSHIP WITH
A. H. TAN HOLDINGS LTD.

THE MANDALAY-FERDIE
RICHMOND, B.C.

ELEVATIONS

SCALE: 1/8" = 1'-0"
DATE: 10/01/08
SHEET: 0312

A41

DATE: 10/01/08
DRAWN BY: [Name]
CHECKED BY: [Name]
APPROVED BY: [Name]



City of Richmond

6911 No. 3 Road
 Richmond, BC V6Y 2C1
 (604) 276-4000

Attachment 3

**Development Application
 Data Sheet**
 Development Applications Department

DP 05-302414

Attachment 3

Address: 6288 Katsura Street and 9371 Hemlock Drive

AH TEN HOLDINGS LTD. & HEMLOCK DRIVE

Applicant: DEVELOPMENT LIMITED PARTNERSHIP Owner: AH TEN HOLDINGS LTD.

Planning Area(s): 2.10C McLennan North Sub-Area Plan

Floor Area Gross: 19,080 m² Floor Area Net: 17,611 m²

	Existing	Proposed
Site Area:	13,344 m ²	13,344 m ²
Land Uses:	Residential	Residential
OCP Designation:	Residential (Area 2)	Residential (Area 2A)
Zoning:	CD/68	CD/68
Number of Units:	0	232

	Bylaw Requirement	Proposed	Variance
Floor Area Ratio:	1.43+ .1 for ground floor indoor amenity	1.43	Complies
Lot Coverage:	Max. 41.1 %	36.3%	Complies
Setback – Front Yard (S):	Min. 7.62 m (balconies and porches may project 1.5 m)	7.62 m	Complies
Setback – Side Yard (E):	Min. 7.32 m (balconies and porches may project 1.5 m)	7.31 m	Complies
Setback – Side Yard (W):	Min. 7.62 m (balconies and porches may project 1.5 m)	7.62 m	Complies
Setback – Rear Yard (S):	Min. 7.62 m (balconies and porches may project 1.5 m)	7.62 m	Complies
Height (m):	Max. 15 m	15 m to the 5 th floor 18.15 m for the elevator penthouses	Variance Required
Lot Size:	6,000 m ²	13,344 m ²	Complies

Off-street Parking Spaces – Blended Resident & Visitor:	300	300	Complies
Off-street Parking Spaces – Accessible:	7	7	Complies
Off-street Parking Spaces – Total:	297	299	Complies
Tandem Parking Spaces:	not permitted	4	Variance Required
Indoor Amenity Space:	Min. 100 m ²	563.3 m ²	Complies
Outdoor Amenity Space:	Max. 600 m ²	3,219 m ²	Complies

City of Richmond

Land Use Map *Bylaw 7887*
2005/09/19 (CURRENT)

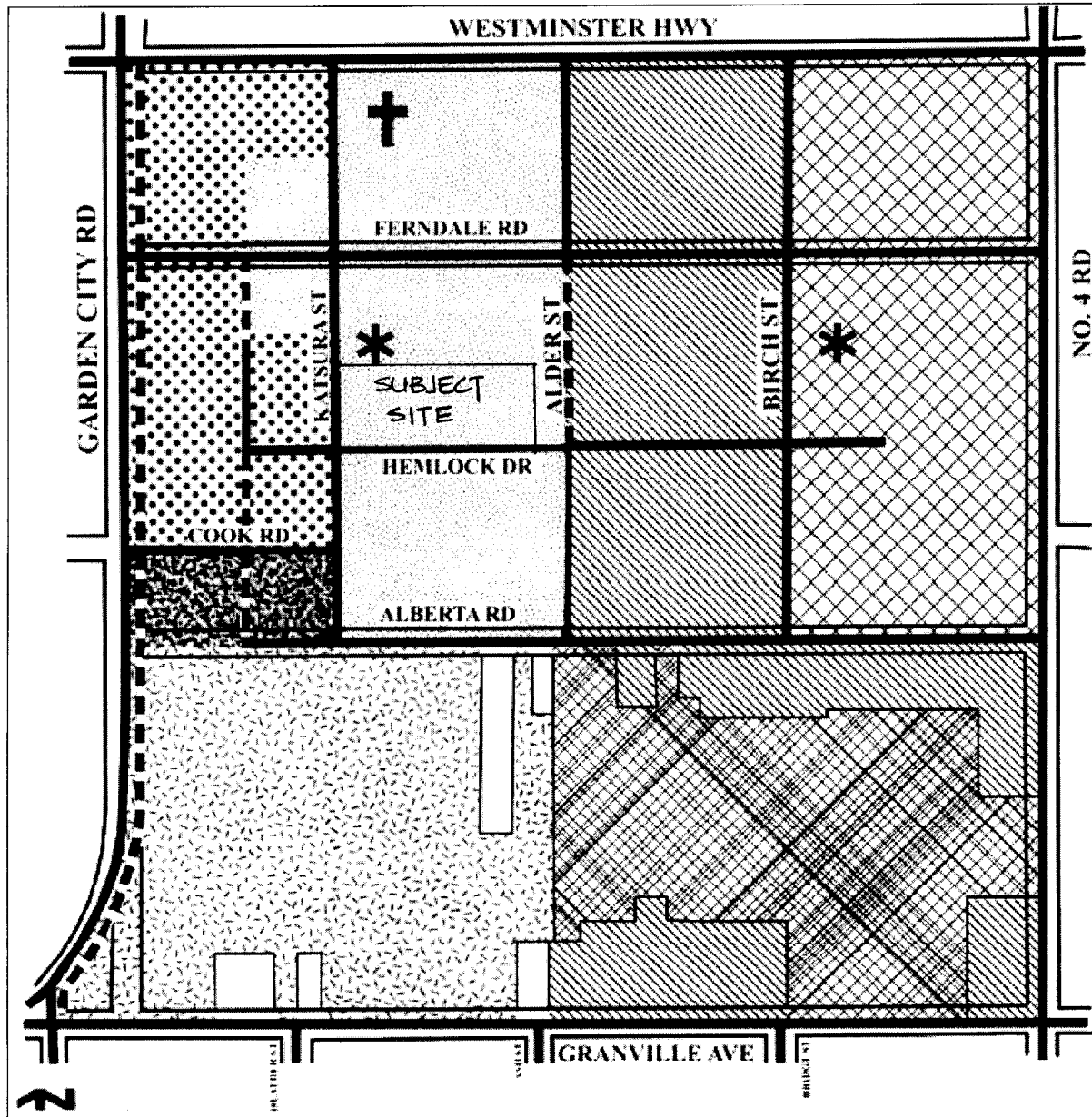







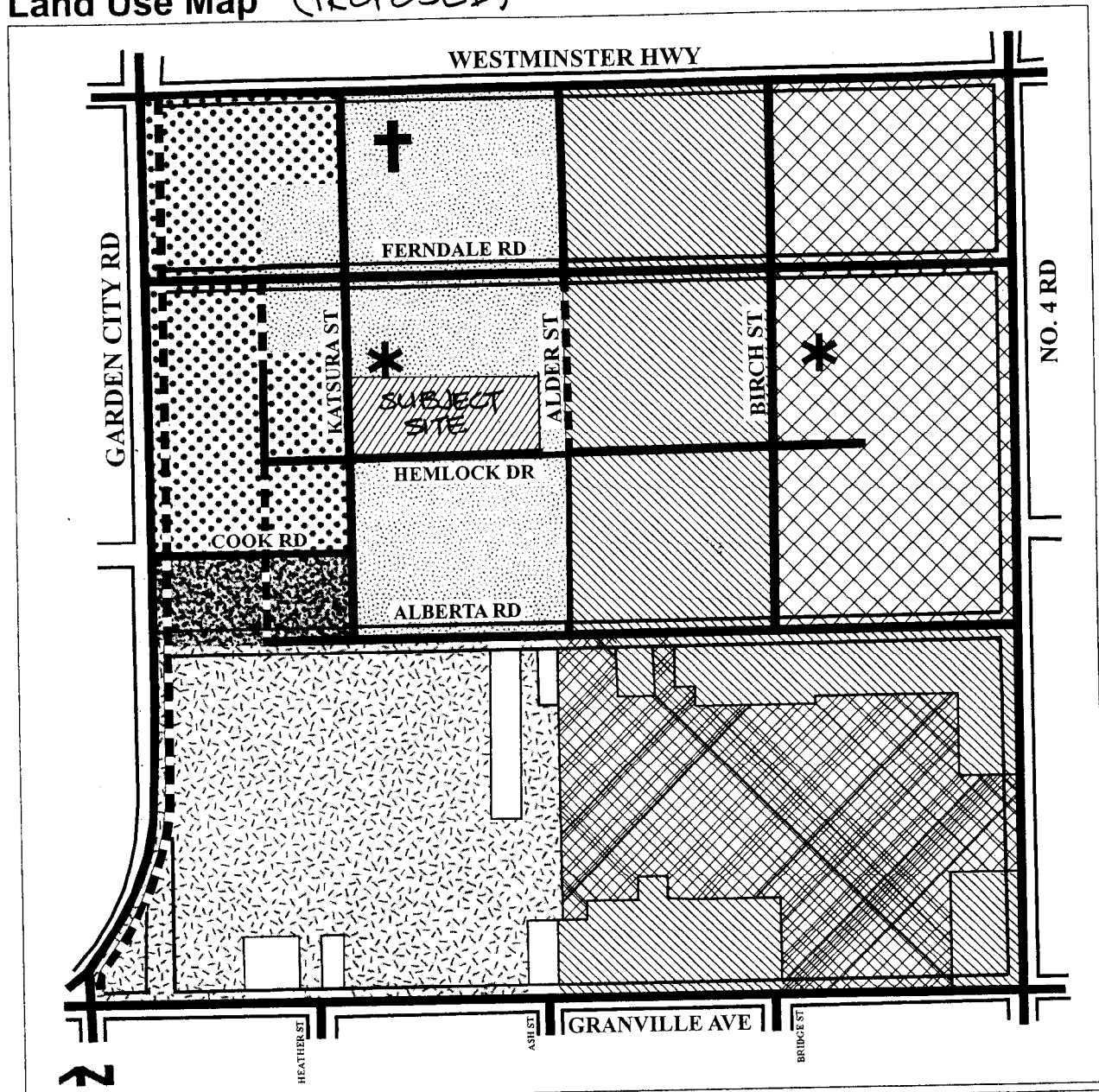





Residential Area 1 1.6 base F.A.R. 4-storey Th., Low-rise Apts. (4-storeys max.) / Mid-rise Apts. (up to 8-storeys) / High-rise Apts. (up to 45 m)	Residential Area 4 0.55 base F.A.R. One & Two-Family Dwelling & Townhouses (2 ½-storeys typical, 3-storeys maximum where a maximum 30% lot coverage is achieved)	School
Residential Area 2 0.95 base F.A.R. 2, 3 & 4-storey Townhouses, Low-rise Apts. (4-storeys max.)	Residential Area 5 0.55 base F.A.R. One-Family Dwelling	Neighbourhood Parks
Residential Area 3 0.65 base F.A.R. Two-Family Dwelling / 2 & 3-storey Townhouses	Mixed Residential/ Retail/Community Uses	Trail
Community Park	Principal Roads	Church

City of Richmond

Land Use Map (PROPOSED)



 <p>Residential Area 1 1.6 base F.A.R. 4-storey Th., Low-rise Apts. (4-storeys max.) /Mid-rise Apts. (Up to 8-storeys) /High-rise Apts. (Up to 45 m)</p>	 <p>Residential Area 4 0.55 base F.A.R. One & Two-Family Dwelling & Townhouses (2 ½ -storeys typical, 3-storeys maximum where a maximum 30% lot coverage is achieved).</p>	 School
 <p>Residential Area 2 0.95 base F.A.R. 2,3 & 4-storey Townhouses, Low-rise Apts. (4-storeys max.)</p>	 <p>Residential Area 5 0.55 base F.A.R. One-Family Dwelling</p>	 Neighbourhood Parks
 <p>Residential Area 2A 0.95 base F.A.R. 2, 3,4 & 5-storey Townhouses, low-rise apts. (5-storey max. Up to 19 m)</p>	 <p>Mixed Residential/ Retail/Community Uses</p>	 Trail
 <p>Residential Area 3 0.65 base F.A.R. Two-Family Dwelling / 2 & 3-storey Townhouses</p>	 <p>Community Park</p>	 Principal Roads
		 Church



**Richmond Official Community Plan Bylaw 7100
Amendment Bylaw 7996 (CP 05-318069)
6288 Katsura Street and 9371 Hemlock Drive**

The Council of the City of Richmond, in open meeting assembled, enacts as follows:

1. The Land Use Map to Schedule 2.10C (McLennan North Sub-Area Plan) of Richmond Official Community Plan Bylaw 7100 is amended by repealing the existing land use designation of the following area and by designating it "Residential Area 2A" as shown on the attached "Schedule A".

P.I.D. 023-870-630

Lot 4 Section 10 Block 4 North Range 6 West Group 1 New Westminster District
Plan LMP 34701

P.I.D. 023-870-664

Lot 5 Section 10 Block 4 North Range 6 West Group 1 New Westminster District
Plan LMP 34701

2. This Bylaw may be cited as "**Richmond Official Community Plan Bylaw 7100, Amendment Bylaw 7996**".

FIRST READING

PUBLIC HEARING

SECOND READING

THIRD READING

ADOPTED









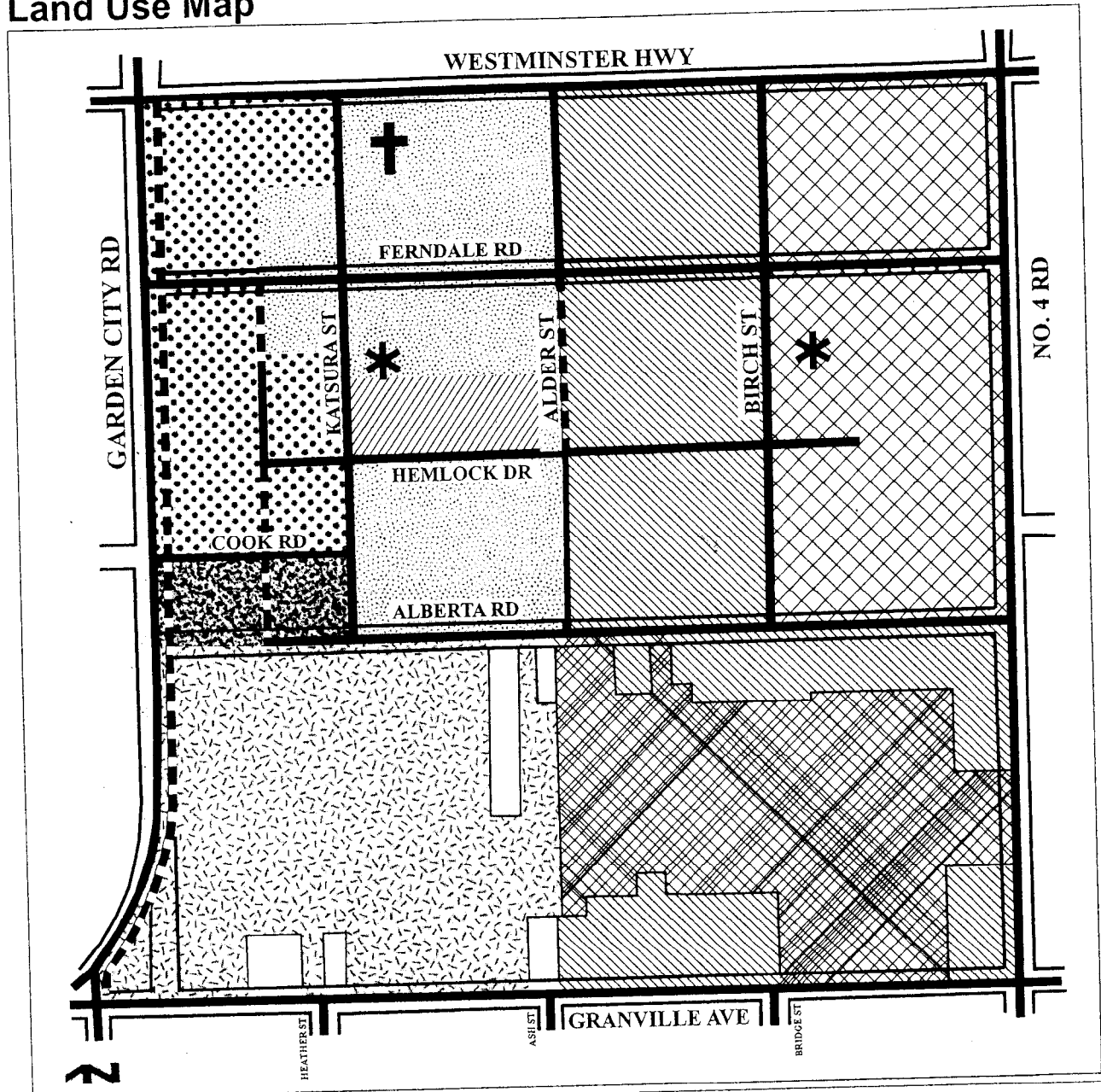





MAYOR

CORPORATE OFFICER

Land Use Map



	Residential Area 1 1.6 base F.A.R. 4-storey Th., Low-rise Apts. (4-storeys max.) /Mid-rise Apts. (Up to 8-storeys) /High-rise Apts. (Up to 45 m)		Residential Area 4 0.55 base F.A.R. One & Two-Family Dwelling & Townhouses (2 1/2 -storeys typical, 3-storeys maximum where a maximum 30% lot coverage is achieved).		School
	Residential Area 2 0.95 base F.A.R. 2,3 & 4-storey Townhouses, Low-rise Apts. (4-storeys max.)		Residential Area 5 0.55 base F.A.R. One-Family Dwelling		Neighbourhood Parks
	Residential Area 2A 0.95 base F.A.R. 2, 3,4 & 5-storey Townhouses, low-rise apts. (5-storey max. Up to 19 m)		Mixed Residential/ Retail/Community Uses		Trail
	Residential Area 3 0.65 base F.A.R. Two-Family Dwelling / 2 & 3-storey Townhouses		Community Park.		Principal Roads
					Church