



To: Planning Committee **Date:** October 30, 2003
From: Joe Erceg **File:** RZ 03-236469
Manager, Development Applications
Re: **APPLICATION BY SYEDA SHAH FOR REZONING AT 7660 NO. 2 ROAD FROM
SINGLE-FAMILY HOUSING DISTRICT, SUBDIVISION AREA E (R1/E) TO SINGLE
FAMILY HOUSING DISTRICT (R1-0.6)**

Staff Recommendation

That Bylaw No. 7596, for the rezoning of 7660 No. 2 Road from "Single-Family Housing District, Subdivision Area E (R1/E)" to "Single Family Housing District (R1-0.6)", be introduced and given first reading.

Joe Erceg
Manager, Development Applications

JE:jmb
Att.

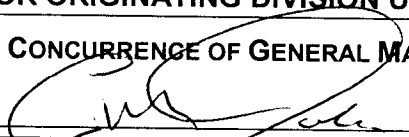
FOR ORIGINATING DIVISION USE ONLY
CONCURRENCE OF GENERAL MANAGER

Staff Report

Origin

Noor Munshey on behalf of Syeda Huma Shah has applied to the City of Richmond for permission to rezone 7660 No. 2 Road (**Attachment 1**) from Single-Family Housing District, Subdivision Area E (R1/E) to Single-Family Housing District (R1-0.6) in order to permit the property to be subdivided into two single-family residential lots with access to a future lane.

The proposal was reviewed by Planning Committee on October 21st, 2003. The Bylaw was "referred to staff for further consideration of Option 2", which was to refer the application back to applicant to pursue a Townhouse Development. This report has been revised from the earlier report that was reviewed by Committee on October 21st. The new information is italicized.

Findings of Fact

Item	Existing	Proposed
Owner	Syeda H Shah	To be determined
Applicant	Noor Munshey	No change
Site Size	780 m ² (8,396 ft ²)	after dedications each property is 305 m ² (3,283 ft ²)
Land Uses	Single Family	No change
OCP Designation	Low Density Residential	No change
Zoning	R1/E	R1-0.6

Surrounding Development

Development surrounding the site includes:

- South: parking lot for Coast Capital Savings;
- North: single family properties along No. 2 Road with redevelopment potential (including the Every heritage house two properties to the north);
- East: single family homes; and
- West: currently single family but there is a townhouse proposal currently being processed.

Related Policies & Studies

Arterial Road Redevelopment Policy

The proposal is not entirely consistent with the Arterial Policy as it is not in keeping with the village centre idea that the Policy promotes for areas around Shopping Centres. The Policy states that for properties that are near Neighbourhood Service Centres (e.g., Blundell Shopping Centre), townhouses over 0.6 FAR and low-rise apartments, rather than smaller scale forms of residential development (e.g., what is being proposed) are to be encouraged.

Lane Policy

The proponent will provide a back lane. However, there are some issues when considering the potential location for a future entrance/exit point. As this is likely the last developable lot in the block it would make sense to have an access point to No. 2 Road nearby in order to decrease the length of a dead end lane.

The subject site, on its own, does not have sufficient width to provide a lane access. If the subject site develops on its own it will almost force the lot to the north to redevelop on its own as the next lot is an important heritage house (and will hopefully be preserved) and no lane access

will be possible on this site either. Therefore, the best prospect for an access point to No. 2 Road would be if the two lots redevelop together for a small townhouse site and thereby provide the lane entrance/exit point.

Another option would be that rather than a 4m wide shared driveway running up the middle of the lot that a 4m wide lane on the northern edge of the property be provided. When the lot to the north redevelops, a further 2m would be obtained to create a full width lane. The problem with this option is that there are some significant trees on the northern side of the property that the developer wishes to retain, therefore he is unwilling to relocate the driveway in order that a lane access be provided.

Staff Comments

Policy Planning

Heritage Home

The Every house is located two properties to the north of the subject site and is an important heritage home. It was built in 1911 as the manager's house of a proposed superport in Steveston. The site has a direct association with Richmond's agricultural roots, as it operated as a 20-acre dairy farm for some years. It was designed by prominent architect W.P. White, designer of the Sylvia Hotel in Vancouver's West End. Finally, it is an authentic, well-maintained example of the Craftsman style.

The preservation of the home is an important objective in considering the redevelopment of the area. The most likely scenario to preserve the house would be a multi-family development resulting from the consolidation of a number of lots, including the subject lot, rather than a series of single family lot splits, as is proposed.

Trees

There are some substantial trees on the site. The matter of tree preservation is currently under consideration by Council. One of the potential options in front of Council is a requirement for tree survey during the rezoning process.

Preferred Form

In order to address the need for a lane exit point, and in order that the development on the site is more in scale with that which is likely to surround it in the future, either a joint development on the subject site and the site to the north or a larger development site incorporating a number of lots would be preferable.

Future Incompatibility

Besides the incompatibility in form and the lack of a lane exit point, another drawback of a single family proposal is that there may be some expectation from the future residents for a single family type neighbourhood while the reality is that the noise and activity level in this area will only increase in the future. Additionally, it is likely that the development surrounding this site in the future could be higher, leaving the residents on this site in a kind of fish bowl.

Buffering

The subject proposal, with a four foot side yard setback, provides little opportunity for buffering the future single family homes from the adjacent commercial parking lot. With the front and rear

yard dedications and the need for shared driveway running the length of the site, there is little opportunity to pull the house back further from this south property line. A multi-family form of development would be better able to address the adjacency issues by creating more a setback and buffer from the noise and activity of the adjacent parking lot.

Development Applications

If the application is supported, prior to final adoption of the rezoning, the developer shall:

1. Dedicate 2m across the entire frontage;
2. Dedicate a 6m lane across the entire east property line;
3. Register a Restrictive Covenant, requiring that garages be located in the rear of the property and ensuring that they are constructed in such a way that they have vehicular access to the lane when it becomes operational;
4. Register a Restrictive Covenant, ensuring that there will be one shared temporary access provided via subdivision, which will be removed at the owners cost when the lane becomes operational; and
5. Pay \$838/m for NIC for future lane construction. The developer also has the option of constructing the lane at the Subdivision stage via our standard Servicing Agreement. They must advise which option they wish to use, in writing.

Then with the future subdivision, the developer is to enter into the City's standard Servicing Agreement to design and construct improvements along the No 2 Road frontage. No. 2 Road works include, extending the sidewalk from where it ends on Coast Capital's frontage, across their entire frontage at the property line.

Analysis

Normally this application would be viewed as a straightforward application along an arterial road. However, as the area around the Blundell Shopping Centre redevelops, the scale and densities will become more of a village centre. In this environment, the proposed smaller lots may be out of scale. Given the sites location next to the bank, across from some proposed townhouses, along the busy No. 2 Road and close to the Blundell Shopping Centre, additional density and larger building massing on this site is warranted and would be more consistent with this neighbourhood as it is likely to redevelop in the future.

Additionally, the current proposal leaves some concerns as to how the lane system will connect back to No.2 Road. *Finally, in order to preserve the Every House a multi-family rather than a single family development would be required.*

*Staff have discussed the issues with the applicant (Mr. Munshey) who initiated discussions with the neighbour to the north (Mr. Kowarsky) but was unable to reach an agreement. Therefore the applicant wishes his proposal to be considered by Council (**Attachment 2**).*

While the applicant is not able to pull a multi-family proposal together, staff believe that it is possible:

- *staff spoke with Mr. Kowarsky who stated that he was interested in redeveloping with an experienced developer.*

- staff spoke to Mr. Barnes, the owner of the Every house, who is interested in exploring a redevelopment scenario that would result in the preservation of the house.
- staff have also talked in the past year to properties to the north of the Every house that were interested in redevelopment.

Therefore, it seems as though all parties are interested in the possibility of redevelopment but require an experienced developer to put a more complicated proposal together. Staff have also had discussions with a number of developers, some of whom have expressed interest in a multi-family development site which would include the preservation of the heritage house.

The following options are presented for Council's consideration:

Options

Option 1: Deny the Application

Denial of the application would send a clear signal to the property owner that a multi-family proposal must be provided in order to address issues concerning:

- lane access;
- preservation of the heritage home;
- consistency with the Arterial Policy;
- consistent multi-family form with neighbourhood; and
- buffering from the commercial site.

Option 2: Support the Application (Recommended)

While staff do not believe the proposal to be entirely consistent with policy and development objectives for the area, it is difficult to advise denial of the application at this time. The idea of a village centre is not entrenched in the OCP and the surrounding neighbourhood has not been consulted about this concept. Therefore, at this time given the reluctance of the applicant to explore a multi-family proposal, staff would reluctantly support the proposal as is.

Financial Impact

None.

Conclusion

There is a proposal to subdivide the subject site for two smaller single family homes. Staff do not believe the proposal is optimal and other development options are possible, however it is difficult to deny the application at this time.

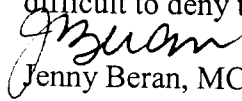
Jenny Beran, MCIP, Planner, Urban Development (4212)

JMB:cas

Prior to final adoption of the rezoning, the developer shall:

1. Dedicate 2m across the entire frontage;
2. Dedicate a 6m lane across the entire east property line;
3. Register a Restrictive Covenant, requiring that garages be located in the rear of the property and ensuring that they are constructed in such a way that they have vehicular access to the lane when it becomes operational;
4. Register a Restrictive Covenant, ensuring that there will be one shared temporary access provided via subdivision, which will be removed at the owners cost when the lane becomes operational; and
5. Pay \$838/m for NIC for future lane construction. The developer also has the option of constructing the lane at the Subdivision stage via our standard Servicing Agreement.

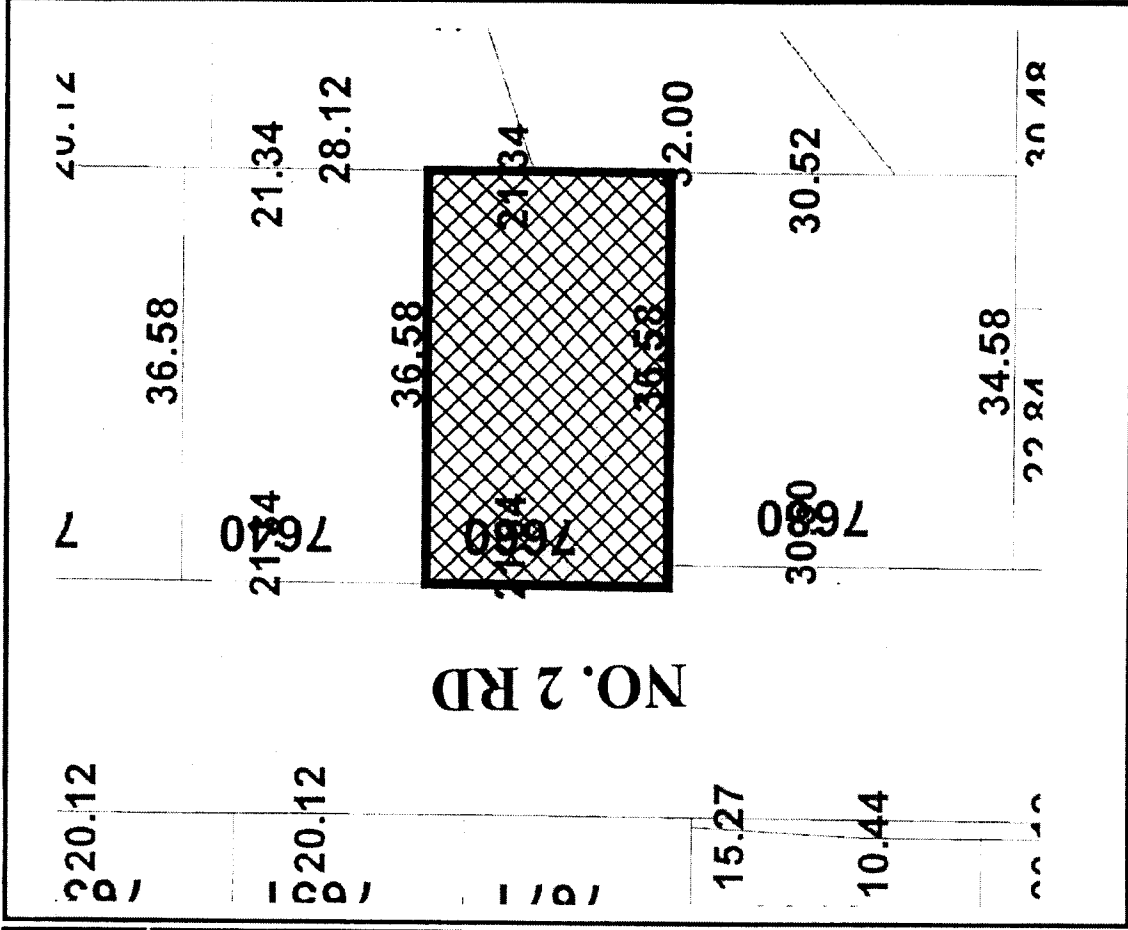
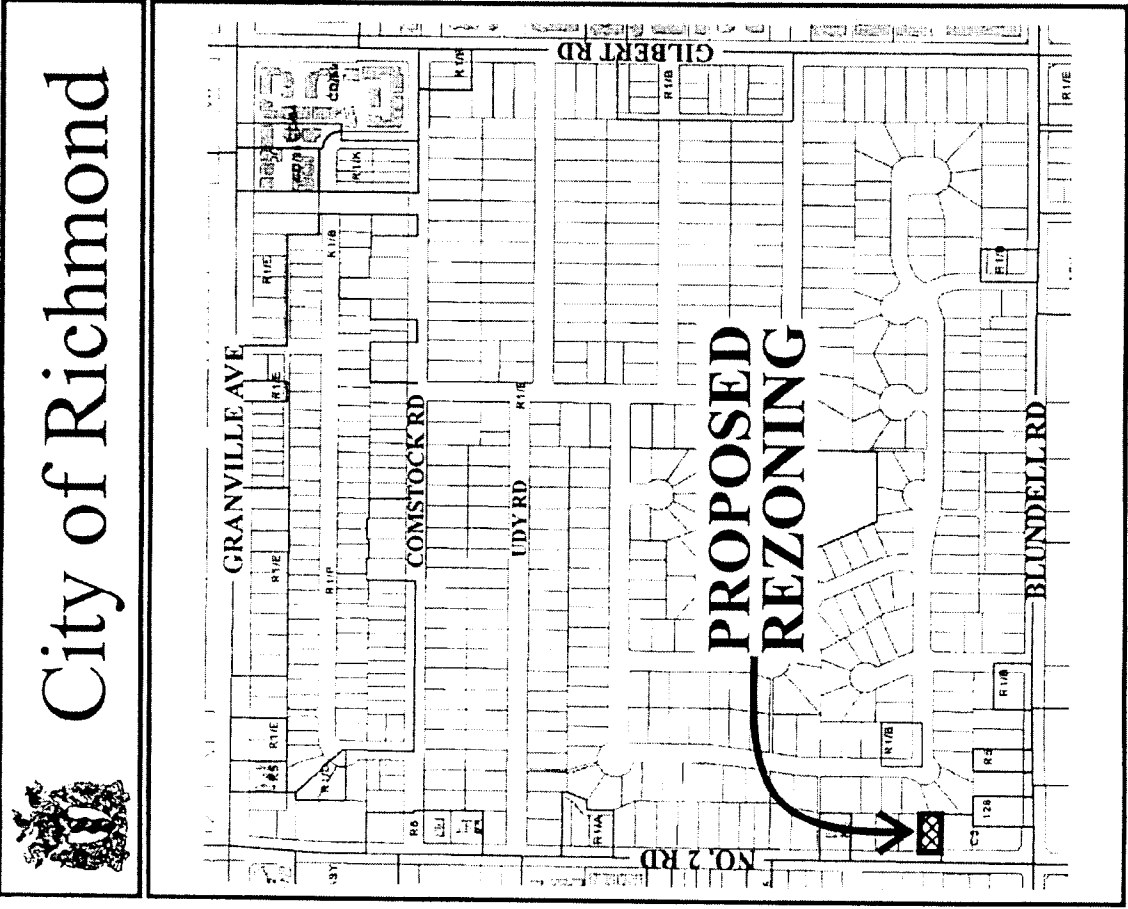

RZ 03-236469

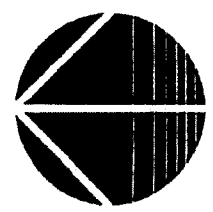

Original Date: 07/11/03
 Revision Date:
 Note: Dimensions are in METRES

ATTACHMENT 2

Mr. Holger Burke
Development Coordinator
City of Richmond

October 29, 2003

RE: My Rezoning Application

Dear Sir,

Thank you for your time you gave me on phone today.

I would appreciate if you allow me to present my case before Planning Committee on their upcoming meeting on Nov. 4, 2003. I would like to make my point clear that I have no interest in townhouse proposal and that my only intention is to build two single family homes which has also supported by planner Jenny Beran as OPTION 3 in her report to Planning Committee.

Sincerely

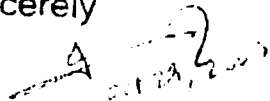

Noor A. Munshey
FILE # RZ 03-236469

Advised applicant, and he agreed, that this application would go to the November 18, 2003 Planning Committee.

H. Burke
Oct 30/03



**Richmond Zoning and Development Bylaw 5300
Amendment Bylaw 7596 (RZ 03-236469)
7660 NO. 2 ROAD**

The Council of the City of Richmond, in open meeting assembled, enacts as follows:

- 1. The Zoning Map of the City of Richmond, which accompanies and forms part of Richmond Zoning and Development Bylaw 5300, is amended by repealing the existing zoning designation of the following area and by designating it **SINGLE FAMILY HOUSING DISTRICT (R1/0.6)**.

P.I.D. 004-263-341

Lot 2 Section 18 Block 4 North Range 6 West New Westminster District Plan 18800

- 2. This Bylaw may be cited as **“Richmond Zoning and Development Bylaw 5300, Amendment Bylaw 7596”**.

FIRST READING

A PUBLIC HEARING WAS HELD ON

SECOND READING

THIRD READING

OTHER REQUIREMENTS SATISFIED

ADOPTED

CITY OF RICHMOND
APPROVED for content by originating dept.
HB
APPROVED for legality by Solicitor

MAYOR

CITY CLERK