



**Road Closure and Removal of Road Dedication Adjacent to  
5431 No. 2 Road – Bylaw No. 8287**

The Council of the City of Richmond enacts as follows:

1. The land described as Lot C on the Reference Plan prepared by Stephen J. Campbell, B.C.L.S. attached as Schedule "A" shall be stopped up and closed to traffic, cease to be a public road and the road dedication shall be removed.
2. Lot C shall be disposed of to the owners of Lot A Plan BCP29277 for consolidation with Lot A Plan BCP29277 at 5431 No. 2 Road, Richmond.
3. This Bylaw is cited as "Road Closure And Removal Of Road Dedication Bylaw No. 8287".

FIRST READING

OCT 22 2007

SECOND READING

OCT 22 2007

THIRD READING

OCT 22 2007

ADVERTISED

NOV 01 2007 NOV 08 2007

ADOPTED

CITY OF RICHMOND
APPROVED for content by originating dept.
APPROVED for legality by Solicitor

\_\_\_\_\_  
MAYOR

\_\_\_\_\_  
CORPORATE OFFICER

SCHEDULE A to BYLAW NO. 8287

REFERENCE PLAN TO ACCOMPANY THE CITY OF RICHMOND ROAD CLOSING AND REMOVAL OF ROAD DEDICATION BYLAW No. --- PLAN BCP  
 OF A PORTION OF ROAD DEDICATED ON SRW PLAN BCP31549  
 IN SECTION 6 BLOCK 4 NORTH RANGE 6 WEST  
 NEW WESTMINSTER DISTRICT

R-07-14510-E-RC

REF. No. \_\_\_\_\_

DEPOSITED IN THE LAND TITLE OFFICE  
 AT NEW WESTMINSTER, B.C.  
 THIS DAY OF \_\_\_\_\_ 20\_\_

DEPUTY REGISTRAR

THIS PLAN USES WITH THE  
 GREATER VICTORIA LOCAL DISTRICT

B.C.G.S. 926 .015  
 PURSUANT TO SECTION 120 LAND TITLE ACT AND SECTION 40, COMMUNITY CHARTER

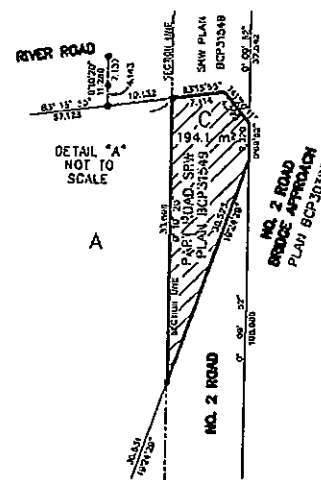
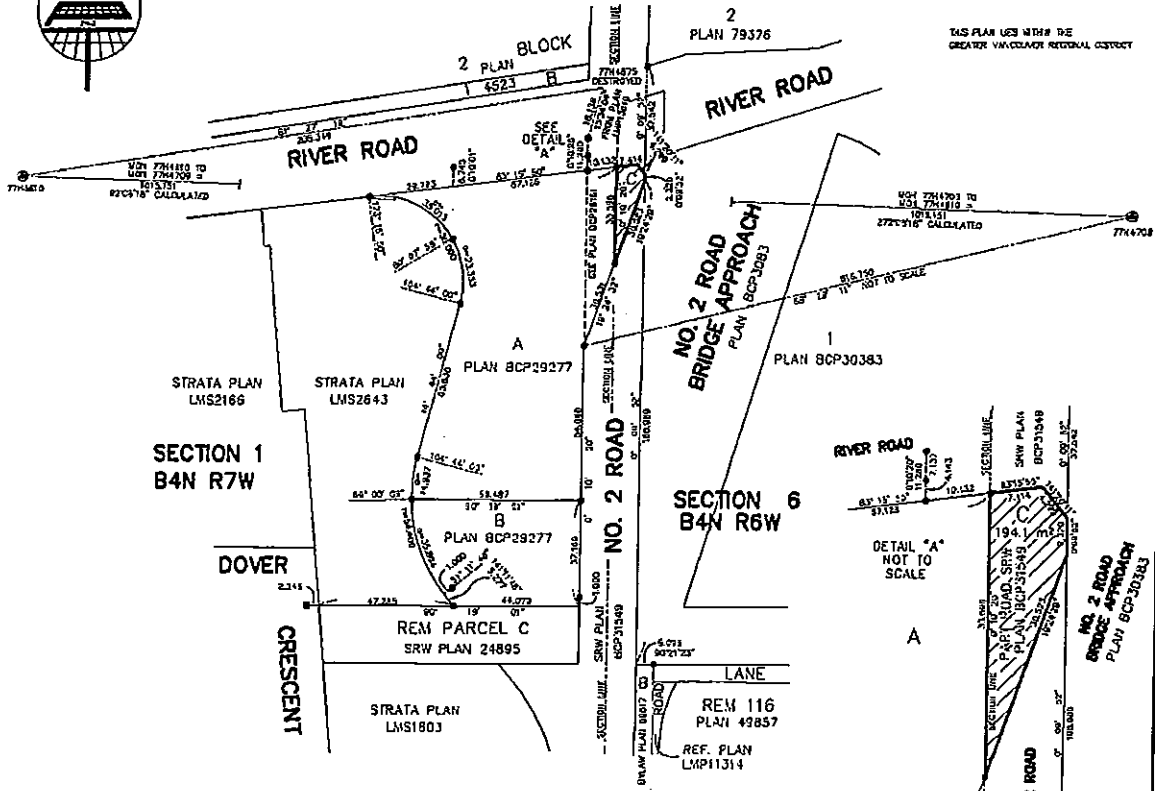

OFFICER SIGNATURE(S)  
 \_\_\_\_\_  
 SIGNATURE  
 \_\_\_\_\_  
 (PRINT NAME)  
 COMMISSIONER FOR  
 LAND AFFAIRS FOR B.C.  
 CITY OF RICHMOND  
 6111 NO. 3 ROAD  
 RICHMOND, B.C. V6V 2N1  
 604-4003  
 AS TO THE SIGNATURE OF  
 DAVID WEBER

DEDICATION DATE		
Y	M	D

PRINT(ED) SIGNATURE(S)  
 CITY OF RICHMOND  
 BY ITS AUTHORIZED SIGNATORY  
 \_\_\_\_\_  
 MALCOLM J. BRADY  
 MAYOR, AUTHORIZED SIGNATORY  
 \_\_\_\_\_  
 DAVID WEBER  
 CORPORATE OFFICER, AUTHORIZED SIGNATORY

LEGEND  
 SCALE 1:1000



ALL DISTANCES ARE IN METRES  
 CRO READINGS ARE DERIVED FROM OBSERVATIONS BETWEEN GEODESIC CONTROL POINTS  
 7714110 AND 7714201 (NAD83) INTEGRATED SURVEY AREA NO. 18, 2002/03

- INDICATES CONTROL POINTS
- INDICATES STANDARD IRON POST FOUND
- INDICATES STANDARD IRON POST PLACED
- INDICATES LEAD PILE TOYS
- ▨ INDICATES PORTION OF ROAD TO BE CLOSED

I, J. STEPHEN CAMPBELL, A BRITISH COLUMBIA LAND SURVEYOR  
 OF PORT COQUITLAN IN BRITISH COLUMBIA, CERTIFY THAT I  
 WAS PRESENT AT AND PERSONALLY SUPERVISED THE SURVEY  
 REPRESENTED BY THIS PLAN AND THAT THE SURVEY AND PLAN  
 ARE CORRECT. THE FIELD SURVEY WAS COMPLETED ON  
 THE 05 DAY OF AUGUST, 2007.

THE PLAN WAS CALCULATED AND CHECKED, AND THE  
 COMPUTER FILED UNDER # ON  
 THE 15 DAY OF AUGUST, 2007.

B.C.L.S.

MATSON PECK & TOPUSS  
 SURVEYORS & ENGINEERS  
 200 - 671 GASK ROAD  
 RICHMOND, B.C.  
 V6V 3T8  
 PH: 604-270-3231  
 FAX: 604-270-4137  
 OFFICE: 14810 LEGAL PLANS/14510-E-RC/PLX  
 R-07-14510-E-RC