



**City of Richmond**  
Urban Development Division

**Report to Committee**

---

**To:** Planning Committee  
**From:** Joe Erceg  
Manager, Development Applications  
**Re:** **APPLICATION BY AZURE (JIMMY'S GARDEN) DEVELOPMENTS CO. LTD. FOR REZONING AT 9040 & 9060 GENERAL CURRIE ROAD FROM SINGLE-FAMILY HOUSING DISTRICT, SUBDIVISION AREA F (R1/F) TO COMPREHENSIVE DEVELOPMENT DISTRICT (CD/120)**

To Planning - October 22, 2002  
Date: September 25, 2002  
RZ 02-209468  
File: 8060-20-7440

---

**Staff Recommendation**

That Bylaw No. 7440, for the rezoning of 9040 & 9060 General Currie Road from "Single-Family Housing District, Subdivision Area F (R1/F)" to "Comprehensive Development District (CD/120)" and to amend Comprehensive Development District (CD/120) to increase the Maximum Lot Size, be introduced and given first reading.

Joe Erceg  
Manager, Development Applications

JE:jmb  
Att. 5

<p><b>FOR ORIGINATING DIVISION USE ONLY</b></p> <p>CONCURRENCE OF GENERAL MANAGER</p>
---

## Staff Report

### Origin

Azure (Jimmy's Garden) Developments Co. Ltd. has applied to the City of Richmond for permission to rezone 9040 and 9060 General Currie Road (**Attachment 1**) from Single-Family Housing District, Subdivision Area F (R1/F) to a Comprehensive Development District (CD/120) in order to develop nine 3-storey townhouses on the site (**Attachment 2 & 3**). To accommodate this proposal, and to provide some flexibility for future small lot developments, it is also proposed that the Maximum Lot Size in CD/120 be increased.

### Findings of Fact

Item	Existing	Proposed
Owner	32774 Yukon Inc.	To be determined
Applicant	Azure (Jimmy's Garden) Developments Co. Ltd.	No change
Site Size	9040 General Currie - 832.77m <sup>2</sup> (8964.16 ft <sup>2</sup> ) 9060 General Currie - 832.98 (8966.42 ft <sup>2</sup> )	1665.75 m <sup>2</sup> (17,931 ft <sup>2</sup> )
Land Uses	Single Family	Multi-Family
OCP Designation - Generalized Land Use	Neighbourhood Residential	No change
Area Plan Designation - City Centre	Residential	No change
Sub-Area Plan Designation - McLennan South	Residential, Townhouse up to 3 storeys over 1 parking level, Triplex, Duplex, Single Family 0.75 base FAR	No change
Zoning	R1/F	CD/120

### Surrounding Development

The site immediately to the west of the subject site at the corner of Garden City and General Currie was recently supported at Public Hearing to rezone to seven 3 storey townhouses (**Attachment 4**). The majority of the surrounding properties are currently older, single family homes with the exception of the property to the east which was recently developed with a large single family home.

### Related Policies

#### McLennan South Sub-Area Plan

The McLennan South Sub-Area Plan encourages the development of townhouses, triplexes, duplexes, and single-family homes within a lush, green environment. The base density proposed for the subject site is 0.75 FAR (**Attachment 5**). Similar small development sites that share the same land use designation in the Plan have developed at 0.65 FAR (Pulice & Rangi) and 0.7 FAR (Sethi's site to the west of the subject site).

## Staff Comments

### Policy Planning

The applicant has agreed to contribute \$9,000 towards the development of the proposed McLennan South neighbourhood park (e.g. \$1,000 per dwelling unit). The developer believes that indoor amenity space is not warranted in his project, and that funding local park development will be more beneficial. Staff are in agreement as this approach is consistent with several prior rezoning applications in McLennan South.

It should be noted here that the City has initiated a Richmond-wide study to confirm when and in what form indoor multiple-family residential amenity space should be provided. The results of this study should be available near mid-year and will be used to update the Official Community Plan (OCP). Applications received after that time for development in McLennan South will be required to conform to the appropriate standards. Until that time, staff will continue to work with developers on a project-by-project basis to determine a practical approach to this issue.

Additionally, the applicant will be setting up a Trust Fund for the future Strata Council for the purpose of converting the temporary driveway into green space as shown on **Attachment 2**.

At the time of Development Permit details that will need to be addressed include:

- ensuring that the stairs along General Currie extend no more than the permitted 2m into the front yard setback;
- the design of the green space to be added once the driveway is removed. Currently two additional parking stalls are provided which are not required as part of the bylaw;
- the landscaping details. Of the 10 trees currently on the subject site, 7 are proposed to be retained as part of the new development;
- the visibility of the doors along the internal road. Currently they are set back quite a distance from the garage doors in long narrow "hallways" and in addition to not providing an attractive, inviting entrance, they have the possibility of creating low visibility zones which are not acceptable from a CPTED point of view (Crime Prevention Through Environmental Design);
- provision for turnaround for the eastern visitor parking stall;
- the relationship between the units at the west property line, the lane and the development to the west in terms of privacy and attractiveness; and
- the design of the temporary driveway such that the smallest amount of changes are required in order to reinstate the area for green space and two extra visitor parking stalls as shown on Phase 2 of the landscape plan (**Attachment 2**).

### Engineering

Prior to final reading the developer must do the following:

- Consolidate the two lots into one development parcel; and
- Register a Restrictive Covenant to restrict access to one temporary driveway to General Currie until the lane is constructed at which time the access to General Currie will be removed.

Prior to issuance of Building Permit the developer shall:

- Enter into the City's standard Servicing Agreement to design and construct General Currie frontage improvements. Works include, but are not limited to, road widening, curb and gutter, creation of a 2.4m grass and treed boulevard, Type I decorative street lights with a 1.75m concrete sidewalk behind the new boulevard; and
- Payment of a deposit for removal of the "temporary" access to General Currie for when access to the north/south lane on the west edge of the site is available (if that lane is already constructed and operational, then no access should be provided to General Currie for this project in the first place).

Zoning

	<b>CD/120</b>	<b>Proposed Development</b>
Density	0.7 FAR	0.7 FAR
Lot Coverage	45% buildings	36% buildings
Maximum Lot Size	1,560 m <sup>2</sup> (16,792.249 ft <sup>2</sup> )	1,666 m <sup>2</sup> (17,931 ft <sup>2</sup> )
Setbacks	General Currie Road: 6m (19.685 ft) Public Lane: 1.2m (3.937 ft) Side & Rear Property Lines 1.2m (3.937 ft)	General Currie: 6m (19.685 ft) Lane: 3m (9.84 ft) Side and Rear: 3m (9.84 ft)
Heights	12m (39.37 ft)	10.2 m (33.5 ft)
Parking	1.5 per unit for residents 0.2 per unit for visitors (1.8 stalls)	2.0 per unit for resident (tandem) 2.0 visitor stalls

The proposed development conforms to CD/120 except for the Maximum Lot Size. Therefore, the subject bylaw also proposes to increase the Maximum Lot Size for CD/120 from 1,560 m<sup>2</sup> (16,792.249 ft<sup>2</sup>) to 2,250 m<sup>2</sup> (24,220 ft<sup>2</sup>). This lot size was derived from an analysis of potential small lot or small two-lot developments in this quarter section. It is not envisioned that this zone be used on larger lots as the Setbacks are less than what would be appropriate for a larger site.

Transportation

As was agreed to previously by Transportation staff, access for this development would ultimately be off of the proposed lane along this site's west edge. In the interim, until that lane is built a temporary lane is acceptable. However, the developer would be responsible for the cost of removing the temporary access. General Currie Road (being a main entry road in the McLennan South area) will have a centre median, therefore, the lane will be restricted to right-in right-out only.

There is a traffic concern that in order to proceed west, some of the site traffic would make a U-turn at median breaks on General Currie Road. Therefore, consideration should be given for an east-west connection from the permanent lane to the future extension of Turnill Street, along the north property line of 7540 Garden City Road.

## Analysis

Staff is supportive of this application as it consistent with the Area Plan and with population projections for the area. While the densities that are proposed are slightly less than what is permitted in the plan, the form is consistent with what has been supported on the site directly adjacent to the west.

Given that the timing is uncertain for the development to the west, and the subject site will ultimately use the lane on this adjacent site for access, a temporary driveway is being provided on the subject site until the lane is constructed. The applicant is also setting up a trust fund to enable the strata council to readily convert this driveway for green space.

The use of CD/120 is consistent with recent small-lot developments in the City Centre. As the subject site is larger than what is permitted under CD/120, it is proposed that the area of this zone be increased. In order that the zone be able to be used on other similar sites, the increase in the maximum area is reflective of the potential developable sites in the area.

## Financial Impact

None.

## Conclusion

Rezoning of the subject properties to Comprehensive Development District (CD/120) is consistent with the McLennan South Area Plan and with other recently developed sites in the area. Staff are supportive of the application and of the amendment to CD/120 which would ensure that CD/120 is adaptable for other development sites.



Jenny Beran, MCIP  
Planner, Urban Development

JMB:jmb

There are requirements to be dealt with prior to final adoption:

Legal requirement, specifically:

- A covenant to restrict access to one temporary driveway to General Currie until the lane is constructed at which time the access to General Currie will be removed;
- Consolidate the two lots into one development parcel; and
- Creation of a Trust Fund for the future strata council to pay for the removal of the driveway and replacement with green space as shown on the Landscape Plan.

Development requirements, specifically:

- A contribution of \$1000 per unit (\$9,000) toward the construction of McLennan South neighbourhood park; and
- Processing of a development permit to a satisfactory level as determined by the Manager of Development Applications.



# City of Richmond

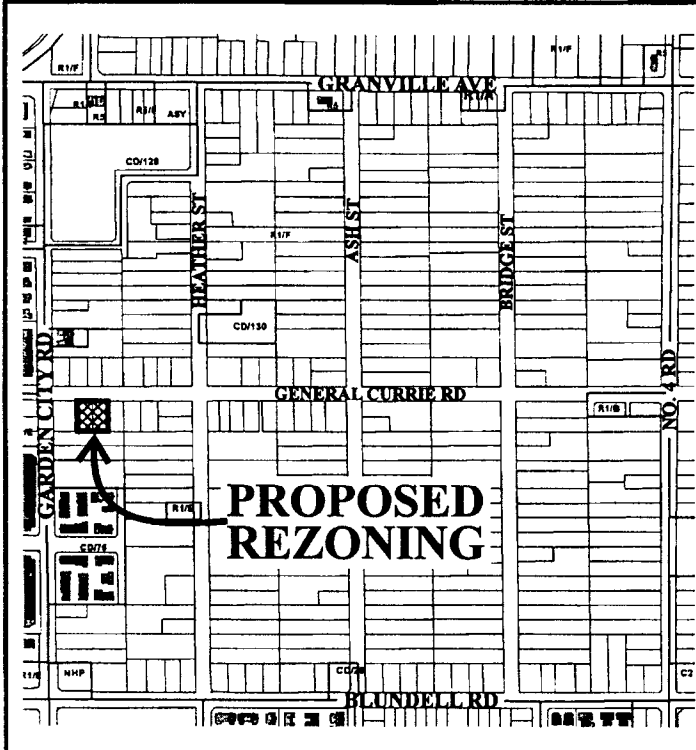

	21.90	24.08	18.29	27.68
3824	38.37	38.41	38.41	38.41
7490		9031	9051	9071
	21.90	24.08	18.29	27.68

## GENERAL CURRIE RD

	31.66	20.12	20.12	20.12	20.12
4150	41.40	41.40	41.40	41.40	41.40
7540		92.20			
	31.66	20.12	20.12	20.12	



RZ 02-209468

Original Date: 07/29/02

Revision Date:

Note: Dimensions are in METRES

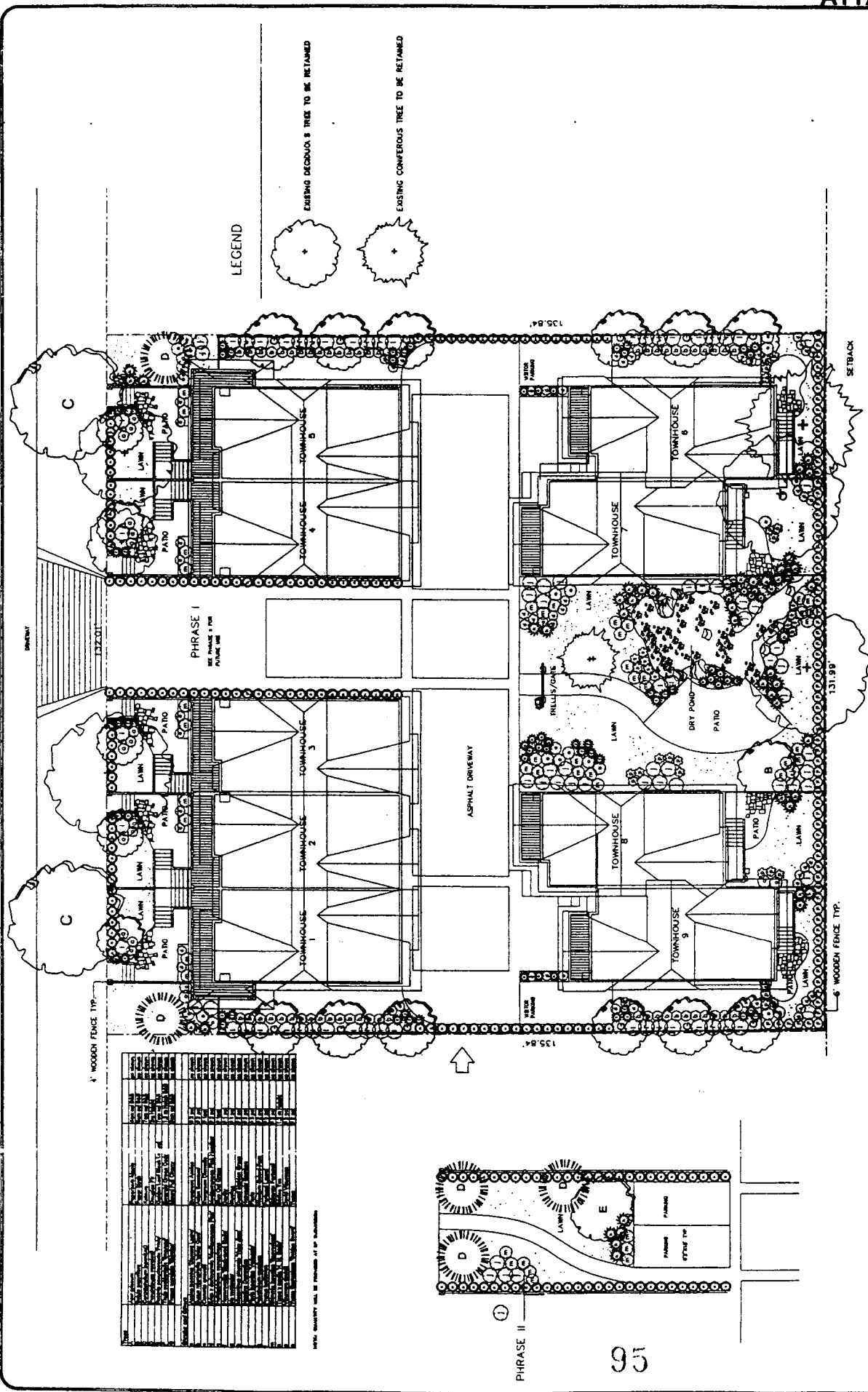

NOTE: QUANTITIES WILL BE ADJUSTED BY THE CONTRACTOR

NO.	DESCRIPTION	QTY	UNIT
1	1" WOODEN FENCE TYP.	155.84	LINEAL FEET
2	6" WOODEN FENCE TYP.	131.89	LINEAL FEET
3	ASPHALT DRIVEWAY	133.20	SQ. FEET
4	SETBACK	135.84	LINEAL FEET
5	WOODEN FENCE TYP.	133.20	LINEAL FEET
6	WOODEN FENCE TYP.	135.84	LINEAL FEET
7	WOODEN FENCE TYP.	131.89	LINEAL FEET
8	WOODEN FENCE TYP.	133.20	LINEAL FEET
9	WOODEN FENCE TYP.	135.84	LINEAL FEET
10	WOODEN FENCE TYP.	131.89	LINEAL FEET
11	WOODEN FENCE TYP.	133.20	LINEAL FEET
12	WOODEN FENCE TYP.	135.84	LINEAL FEET
13	WOODEN FENCE TYP.	131.89	LINEAL FEET
14	WOODEN FENCE TYP.	133.20	LINEAL FEET
15	WOODEN FENCE TYP.	135.84	LINEAL FEET
16	WOODEN FENCE TYP.	131.89	LINEAL FEET
17	WOODEN FENCE TYP.	133.20	LINEAL FEET
18	WOODEN FENCE TYP.	135.84	LINEAL FEET
19	WOODEN FENCE TYP.	131.89	LINEAL FEET
20	WOODEN FENCE TYP.	133.20	LINEAL FEET
21	WOODEN FENCE TYP.	135.84	LINEAL FEET
22	WOODEN FENCE TYP.	131.89	LINEAL FEET
23	WOODEN FENCE TYP.	133.20	LINEAL FEET
24	WOODEN FENCE TYP.	135.84	LINEAL FEET
25	WOODEN FENCE TYP.	131.89	LINEAL FEET
26	WOODEN FENCE TYP.	133.20	LINEAL FEET
27	WOODEN FENCE TYP.	135.84	LINEAL FEET
28	WOODEN FENCE TYP.	131.89	LINEAL FEET
29	WOODEN FENCE TYP.	133.20	LINEAL FEET
30	WOODEN FENCE TYP.	135.84	LINEAL FEET
31	WOODEN FENCE TYP.	131.89	LINEAL FEET
32	WOODEN FENCE TYP.	133.20	LINEAL FEET
33	WOODEN FENCE TYP.	135.84	LINEAL FEET
34	WOODEN FENCE TYP.	131.89	LINEAL FEET
35	WOODEN FENCE TYP.	133.20	LINEAL FEET
36	WOODEN FENCE TYP.	135.84	LINEAL FEET
37	WOODEN FENCE TYP.	131.89	LINEAL FEET
38	WOODEN FENCE TYP.	133.20	LINEAL FEET
39	WOODEN FENCE TYP.	135.84	LINEAL FEET
40	WOODEN FENCE TYP.	131.89	LINEAL FEET
41	WOODEN FENCE TYP.	133.20	LINEAL FEET
42	WOODEN FENCE TYP.	135.84	LINEAL FEET
43	WOODEN FENCE TYP.	131.89	LINEAL FEET
44	WOODEN FENCE TYP.	133.20	LINEAL FEET
45	WOODEN FENCE TYP.	135.84	LINEAL FEET
46	WOODEN FENCE TYP.	131.89	LINEAL FEET
47	WOODEN FENCE TYP.	133.20	LINEAL FEET
48	WOODEN FENCE TYP.	135.84	LINEAL FEET
49	WOODEN FENCE TYP.	131.89	LINEAL FEET
50	WOODEN FENCE TYP.	133.20	LINEAL FEET
51	WOODEN FENCE TYP.	135.84	LINEAL FEET
52	WOODEN FENCE TYP.	131.89	LINEAL FEET
53	WOODEN FENCE TYP.	133.20	LINEAL FEET
54	WOODEN FENCE TYP.	135.84	LINEAL FEET
55	WOODEN FENCE TYP.	131.89	LINEAL FEET
56	WOODEN FENCE TYP.	133.20	LINEAL FEET
57	WOODEN FENCE TYP.	135.84	LINEAL FEET
58	WOODEN FENCE TYP.	131.89	LINEAL FEET
59	WOODEN FENCE TYP.	133.20	LINEAL FEET
60	WOODEN FENCE TYP.	135.84	LINEAL FEET
61	WOODEN FENCE TYP.	131.89	LINEAL FEET
62	WOODEN FENCE TYP.	133.20	LINEAL FEET
63	WOODEN FENCE TYP.	135.84	LINEAL FEET
64	WOODEN FENCE TYP.	131.89	LINEAL FEET
65	WOODEN FENCE TYP.	133.20	LINEAL FEET
66	WOODEN FENCE TYP.	135.84	LINEAL FEET
67	WOODEN FENCE TYP.	131.89	LINEAL FEET
68	WOODEN FENCE TYP.	133.20	LINEAL FEET
69	WOODEN FENCE TYP.	135.84	LINEAL FEET
70	WOODEN FENCE TYP.	131.89	LINEAL FEET
71	WOODEN FENCE TYP.	133.20	LINEAL FEET
72	WOODEN FENCE TYP.	135.84	LINEAL FEET
73	WOODEN FENCE TYP.	131.89	LINEAL FEET
74	WOODEN FENCE TYP.	133.20	LINEAL FEET
75	WOODEN FENCE TYP.	135.84	LINEAL FEET
76	WOODEN FENCE TYP.	131.89	LINEAL FEET
77	WOODEN FENCE TYP.	133.20	LINEAL FEET
78	WOODEN FENCE TYP.	135.84	LINEAL FEET
79	WOODEN FENCE TYP.	131.89	LINEAL FEET
80	WOODEN FENCE TYP.	133.20	LINEAL FEET
81	WOODEN FENCE TYP.	135.84	LINEAL FEET
82	WOODEN FENCE TYP.	131.89	LINEAL FEET
83	WOODEN FENCE TYP.	133.20	LINEAL FEET
84	WOODEN FENCE TYP.	135.84	LINEAL FEET
85	WOODEN FENCE TYP.	131.89	LINEAL FEET
86	WOODEN FENCE TYP.	133.20	LINEAL FEET
87	WOODEN FENCE TYP.	135.84	LINEAL FEET
88	WOODEN FENCE TYP.	131.89	LINEAL FEET
89	WOODEN FENCE TYP.	133.20	LINEAL FEET
90	WOODEN FENCE TYP.	135.84	LINEAL FEET
91	WOODEN FENCE TYP.	131.89	LINEAL FEET
92	WOODEN FENCE TYP.	133.20	LINEAL FEET
93	WOODEN FENCE TYP.	135.84	LINEAL FEET
94	WOODEN FENCE TYP.	131.89	LINEAL FEET
95	WOODEN FENCE TYP.	133.20	LINEAL FEET
96	WOODEN FENCE TYP.	135.84	LINEAL FEET
97	WOODEN FENCE TYP.	131.89	LINEAL FEET
98	WOODEN FENCE TYP.	133.20	LINEAL FEET
99	WOODEN FENCE TYP.	135.84	LINEAL FEET
100	WOODEN FENCE TYP.	131.89	LINEAL FEET

© Copyright reserved. This drawing and design is and all its parts remain the exclusive property of JHL Design Group Inc. and cannot be used without the landscape architect's written consent.

PROJECT TITLE: PHASE II, 6 UNITS TOWNHOME DEVELOPMENT  
 8340-880 GENERAL COURSE ROAD  
 FARMING, NC

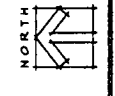

JHL Design Group Inc.  
 Landscape Architects + Urban Design  
 8340, 880, General Course Road, Farming, NC  
 Tel: 919-391-3000  
 Fax: 919-391-3000  
 Email: jhl@jhl-design.com

SCALE: 1/8" = 1'-0"  
 DATE: JULY 02  
 DRAWN BY: JHL  
 CHECKED BY: JHL

PROJECT TITLE: PHASE II, 6 UNITS TOWNHOME DEVELOPMENT  
 8340-880 GENERAL COURSE ROAD  
 FARMING, NC

SCALE: 1/8" = 1'-0"  
 DATE: JULY 02  
 DRAWN BY: JHL  
 CHECKED BY: JHL

L-1

**KINGSLEY  
CHENG  
ARCHITECT**

PROJECT NO.	100
DATE	SEP 26 2002
DRAWN BY	CHENG
CHECKED BY	CHENG
SCALE	AS SHOWN
SHEET NO.	100
TOTAL SHEETS	100
CLIENT	100
ADDRESS	100
CITY	100
STATE	100
COUNTRY	100

**ATTACHMENT 3**

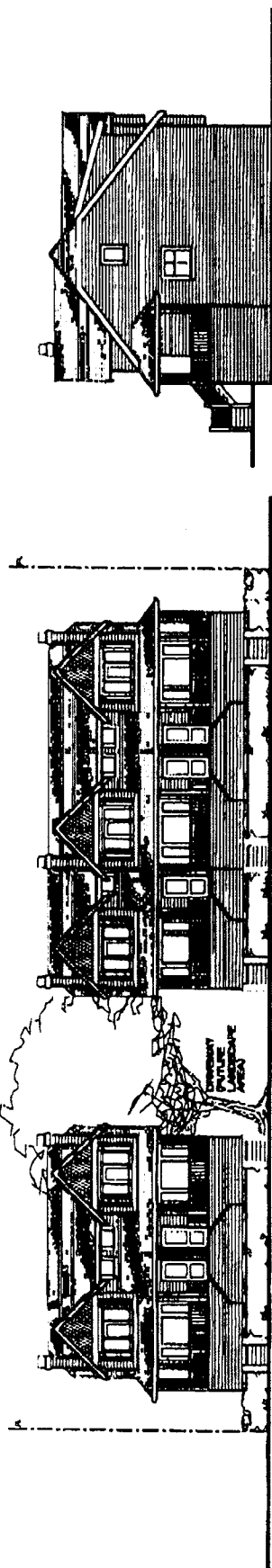

WEST ELEVATION (TOWNPLOTS 1, 2 AND 3)

GENERAL CURVE ROAD / NORTH ELEVATION (TOWNPLOTS 1, 2, 3, 4 AND 5)

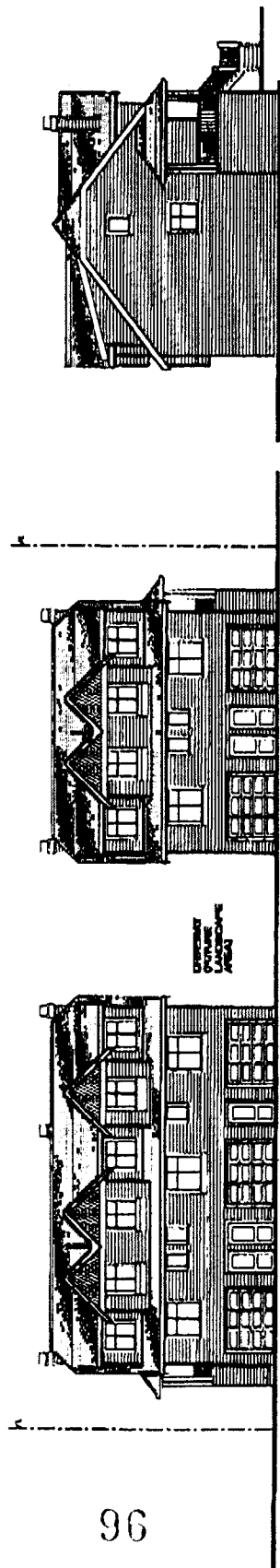

WEST ELEVATION (TOWNPLOTS 4 AND 5)

GENERAL CURVE ROAD / NORTH ELEVATION (TOWNPLOTS 1, 2, 3, 4 AND 5)

REAR BY  
GENERAL  
LANDSCAPE  
AREA



WEST ELEVATION (TOWNPLOTS 4 AND 5)

WEST ELEVATION (TOWNPLOTS 1, 2 AND 3)



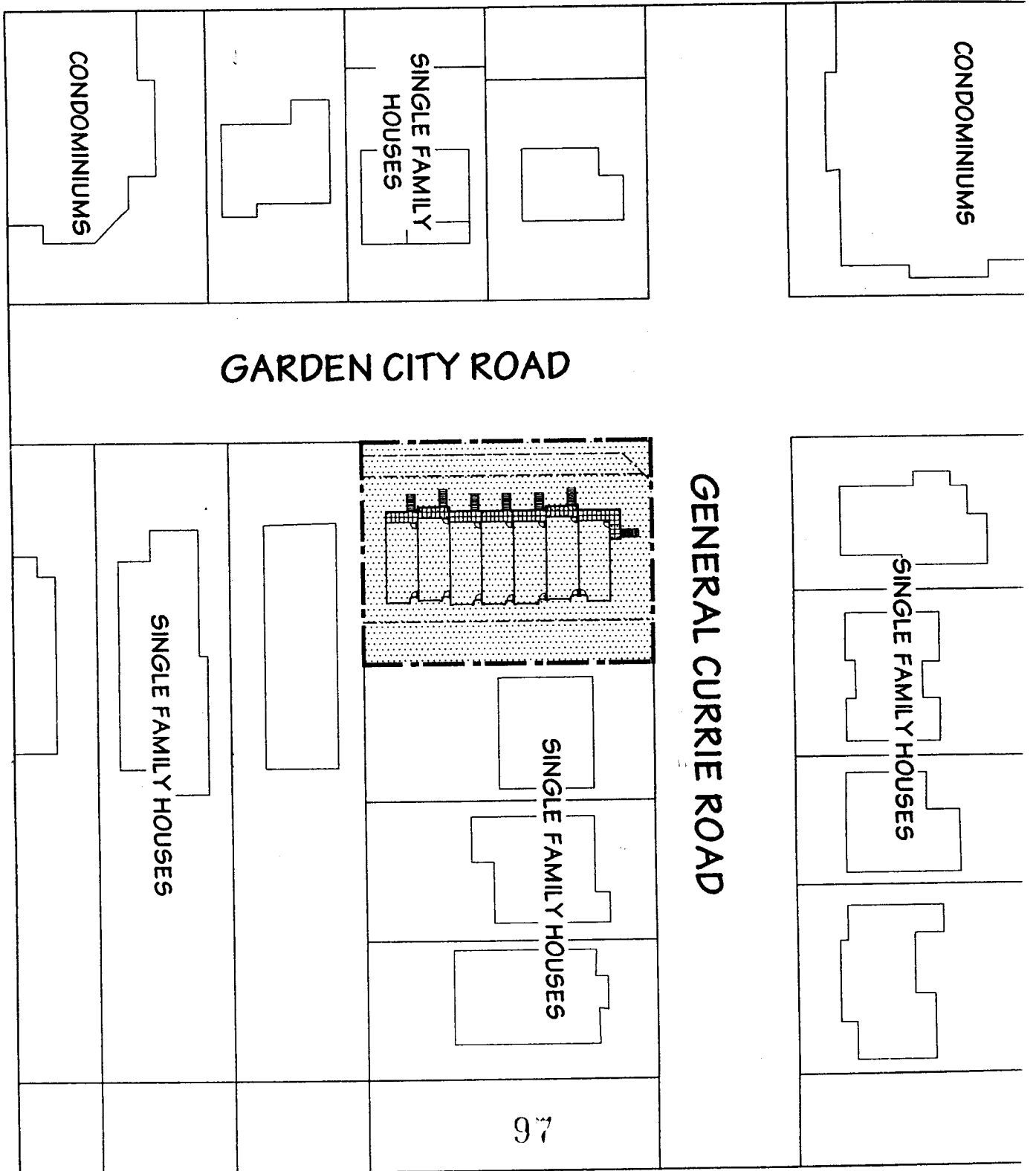

CONTEXT PLAN

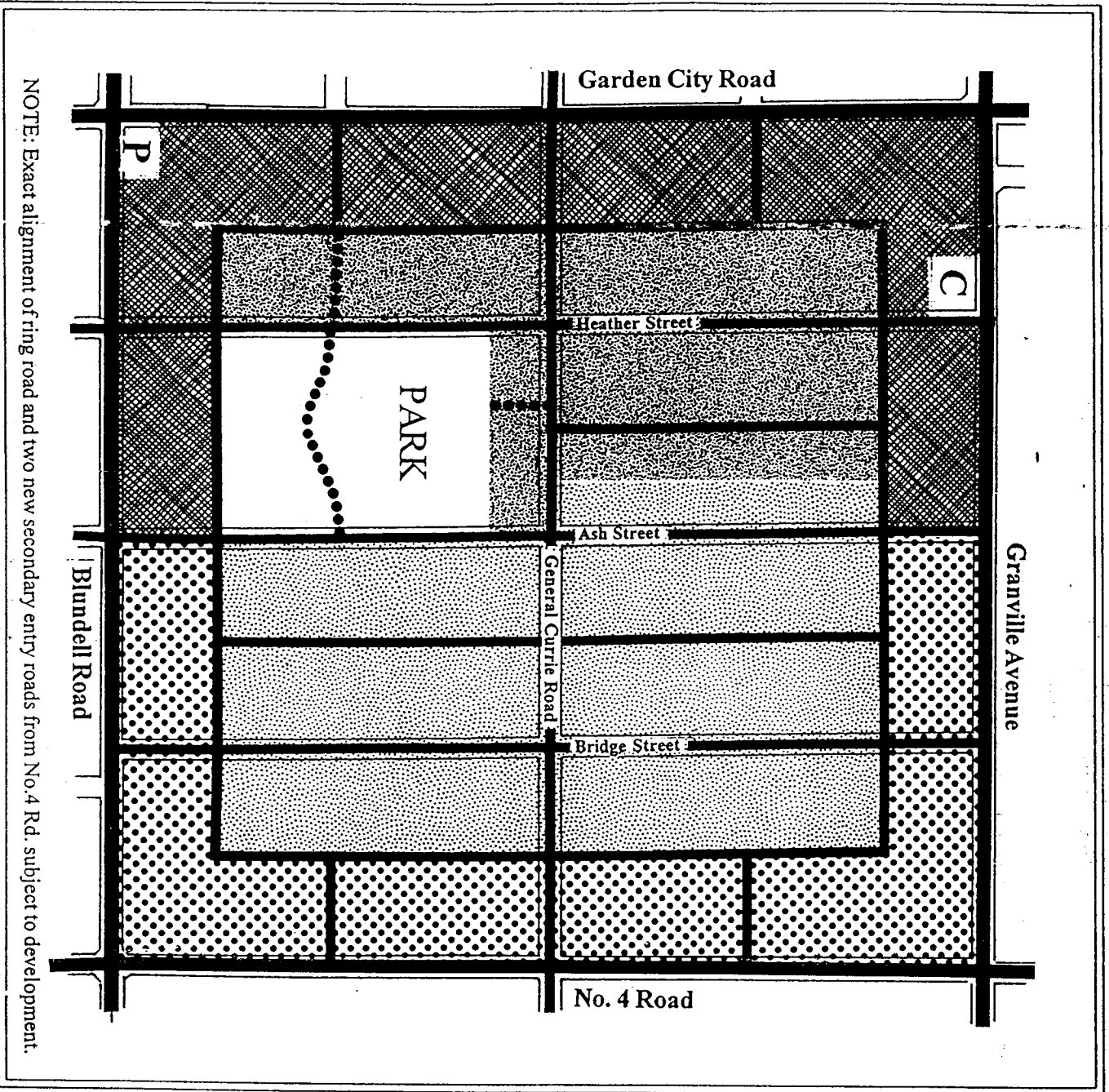







NOTE: Exact alignment of ring road and two new secondary entry roads from No.4 Rd. subject to development.

UD.11.9602

# Attachment 1

## Land Use

-  Residential, Townhouse up to 3 storeys over 1 parking level, Triplex, Duplex, Single Family 0.75 base F.A.R.
-  Residential, 2+ storeys typical (3 storeys maximum) Townhouse, Triple, Duplex, Single-Family 0.60 base F.A.R.
-  Residential, 2 1/2 storeys Triplex, Duplex, Single-Family 0.55 base F.A.R.
-  Residential, Historic Single Family, 2 1/2 storeys max. 0.55 base F.A.R.
-  Trail / Walkway
-  Church
-  Neighbourhood Pub

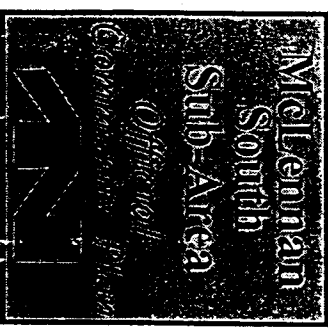



Richmond Zoning and Development Bylaw 5300
Amendment Bylaw 7440 (02-209468)
9040 & 9060 GENERAL CURRIE

The Council of the City of Richmond, in open meeting assembled, enacts as follows:

- 1. Richmond Zoning and Development Bylaw 5300 is amended by changing the Maximum Lot Size from 1,560 m2 (16,792.249 ft2) to 2,250 m2 (24,220 ft2) in Section 291.120.5.
2. The Zoning Map of the City of Richmond, which accompanies and forms part of Richmond Zoning and Development Bylaw 5300, is amended by repealing the existing zoning designation of the following area and by designating it COMPREHENSIVE DEVELOPMENT DISTRICT (CD/120).

P.I.D. 004-198-492

Lot "B" Section 15 Block 4 North Range 6 West New Westminster District Plan 15782

P.I.D. 004-174-313

Lot "C" Section 15 Block 4 North Range 6 West New Westminster District Plan 15782

- 3. This Bylaw may be cited as "Richmond Zoning and Development Bylaw 5300, Amendment Bylaw 7440".

FIRST READING

A PUBLIC HEARING WAS HELD ON

SECOND READING

THIRD READING

OTHER REQUIREMENTS SATISFIED

ADOPTED

Series of horizontal lines for recording readings and requirements.

CITY OF RICHMOND
APPROVED for content by originating dept.
APPROVED for legality by Solicitor

MAYOR

CITY CLERK