



**Horseshoe Place Highway Closure and Removal of
Highway Dedication
Bylaw 7233**

The Council of the City of Richmond enacts as follows:

1. The land described as Parcel "A" on the Reference Plan prepared by Hans J. Troelsen, B.C.L.S. dated September 10, 2004, attached as Schedule "A", shall be stopped up and closed to traffic, cease to be a public highway and the highway dedication shall be removed.
2. Parcel "A" shall be disposed of to London Drugs Limited or its designate, in exchange for land shown dedicated as "Road" on subdivision plan prepared by Hans J. Troelsen, B.C.L.S. dated September 10, 2004, attached as Schedule B.
3. This Bylaw is cited as "**Highway Closure And Removal Of Highway Dedication Bylaw 7233**".

FIRST READING

SECOND READING

THIRD READING

PUBLIC NOTICE GIVEN

ADOPTED

MAYOR

MAY 24 2005

MAY 24 2005

MAY 24 2005

JUN - 4 2005 JUN 11 2005

CITY CLERK

CITY OF RICHMOND
APPROVED for content by originating dept.
<i>[Signature]</i>
APPROVED for legality by Solicitor
<i>[Signature]</i>

R-04-1237-1-SUB

PLAN BCP

REF. No. _____

APPROVED BY THE LAND TITLE ACT
AT THE WESTMINSTER DISTRICT
ON _____ DAY OF _____ 20____

DEPTH OF PLAN _____

APPROVED UNDER THE LAND TITLE ACT
ON _____ DAY OF _____ 20____

REGISTERED PLAN NO. _____
DATE OF REGISTRATION _____

THIS PLAN IS VALID IN THE DISTRICT OF WESTMINSTER REGIONAL DISTRICT

**SUBDIVISION PLAN OF PART OF SECTION 12
BLOCK 3 NORTH RANGE 6 WEST
NEW WESTMINSTER DISTRICT**

B.C.G.S. 920-015
LANDS SUBDIVIDED

PART OF A BYLAW REFERENCE PLAN BCP, BEING PART OF ROAD DEDICATED ON PLAN 58849 SECTION 12 BLOCK 3 NORTH RANGE 6 WEST N.W.D.

LOT C (R255417) SECTION 12 BLOCK 3 NORTH RANGE 6 WEST N.W.D.
PLAN 88258

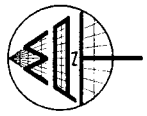

CANADIAN NATIONAL RAILWAY PLANS 5172 & 4765

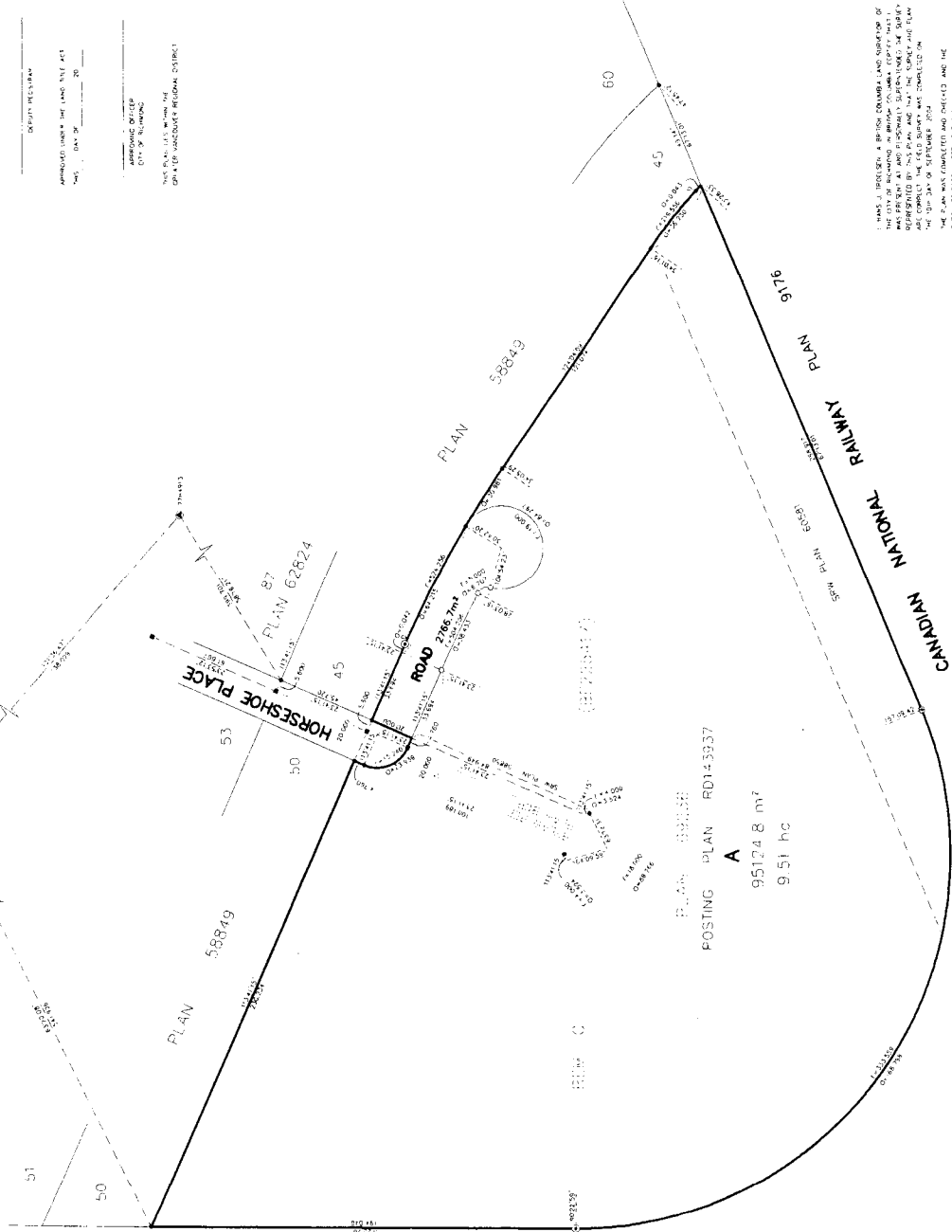

POSTING PLAN RD143937
A
95124.8 m²
9.51 hc

ENDORSED SIGNATURE (INCORPORATION NO. 221765)
AUTHORISED SIGNATURE
AUTHORISED SIGNATURE
WITNESSES AS TO BOTH SIGNATURES
DECLARATION OF WITNESS
ADDRESS OF WITNESS

SOCIAL BANK OF CANADA
AUTHORISED SIGNATURE
AUTHORISED SIGNATURE
WITNESSES AS TO BOTH SIGNATURES
DECLARATION OF WITNESS
ADDRESS OF WITNESS

OFFICE OF THE REGISTRAR
CITY OF VANCOUVER
2100 BROADVIEW AVENUE
VANCOUVER, B.C. V6K 3P9
TEL: 604-273-4000 FAX: 604-273-4001

TRANSFERRED SIGNATURE(S)
CITY OF VANCOUVER
BY AUTHORIZED SIGNATURE(S)
AUTHORISED SIGNATURE
AUTHORISED SIGNATURE
CITY CLERK
CITY OF VANCOUVER
100 WATERLOO STREET
VANCOUVER, B.C. V6B 5C1

OFFICE OF THE REGISTRAR, VANCOUVER, B.C. HAS REVIEWED THIS SUBDIVISION PLAN AND IS SATISFIED THAT THE INFORMATION CONTAINED HEREIN IS TRUE AND CORRECT AND THAT THE PLAN COMplies WITH THE REQUIREMENTS OF THE LAND TITLE ACT AND THE REGULATION TO THE EVIDENCE OF THE ACT.

LEGEND

SCALE 1:10000

- 1. LOT BOUNDARIES
- 2. LOT DIMENSIONS
- 3. LOT AREA
- 4. LOT PERCENTAGE
- 5. LOT NUMBER
- 6. LOT PLAN NUMBER
- 7. LOT PLAN REFERENCE
- 8. LOT PLAN REFERENCE
- 9. LOT PLAN REFERENCE
- 10. LOT PLAN REFERENCE
- 11. LOT PLAN REFERENCE
- 12. LOT PLAN REFERENCE
- 13. LOT PLAN REFERENCE
- 14. LOT PLAN REFERENCE
- 15. LOT PLAN REFERENCE
- 16. LOT PLAN REFERENCE
- 17. LOT PLAN REFERENCE
- 18. LOT PLAN REFERENCE
- 19. LOT PLAN REFERENCE
- 20. LOT PLAN REFERENCE

MATSON PEEK & TOPPERS
SURVEYORS & ENGINEERS
2100 BROADVIEW AVENUE
VANCOUVER, B.C. V6K 3P9
TEL: 604-273-4331
FAX: 604-273-4331

R-04-1237-1-SUB

THIS IS A PROVISIONAL SUBDIVISION PLAN. THE LAND TITLE ACT AND THE REGULATION TO THE EVIDENCE OF THE ACT REQUIRE THAT THE PLAN BE REGISTERED BY THE REGISTRAR AND THAT THE PLAN BE VALID IN THE DISTRICT OF WESTMINSTER REGIONAL DISTRICT. THE PLAN WAS COMPLETED AND CHECKED AND THE CHECKS WERE MADE UNDER SECTION 12 OF THE LAND TITLE ACT ON 20____.

B.C.L.E.