



City of Richmond
Urban Development Division

Report to Committee

To: Planning Committee
From: Raul Allueva
Director of Development
Date: May 26, 2004
File: RZ 04-257429
Re: **Application by Vermillion Properties Ltd. for Rezoning at 6660, 6760, 6780 and 6784 Lynas Lane from Single-Family Housing District, Subdivision Area E (R1/E) to Townhouse District (R2)**

Staff Recommendation

That Bylaw No. 7742, for the rezoning 6660, 6760, 6780 and 6784 Lynas Lane from "Single-Family Housing District, Subdivision Area E (R1/E)" to "Townhouse District (R2)", be introduced and given first reading.

Raul Allueva
Director of Development

SB:blg
Att. 7

FOR ORIGINATING DIVISION USE ONLY

CONCURRENCE OF GENERAL MANAGER

Staff Report

Origin

Vermillion Properties Ltd. has applied to the City of Richmond for permission to rezone 6660, 6760, 6780 and 6784 Lynas Lane (**Attachment 1**) from Single-Family Housing District, Subdivision Area E (R1/E) to Townhouse District (R2) to develop a 19-unit townhouse development.

This is the third rezoning application received for this consolidated parcel. The first application, in 1988, for rezoning the parcel from "General Residential District 3" to "Multiple Family Residential District 5" was defeated at third reading. During the rezoning process a letter was received from a Richmond resident objecting to townhouse development in Richmond and on this consolidated site. The second application was received and cancelled in 1989 as it was incomplete.

Findings of Fact

Please refer to attached Rezoning Application Data Sheet (**Attachment 2**) for a comparison of the proposed development data with the relevant Bylaw requirements.

Surrounding Development

This consolidated Thompson Area site is in close proximity to several community services including Thompson Community Centre, Burnett Secondary School and Blair Elementary School. The site is contiguous with an established townhouse node at Lynas Lane and Granville Avenue. The existing development surrounding the site is described as follows:

- To the north, are single-family homes facing Garrison Road;
- To the east, are two (2) existing single-family homes facing Cairns Court and a multi-family development (R2);
- To the south, is the driveway entrance to the multi-family development (R2) located to the east of the site and an additional multi-family development at the intersection of Lynas Lane and Granville Avenue; and
- To the west, across Lynas Lane, is the driveway entrance to an existing multi-family development (zoned Medium-Density Residential District (R7) with a higher maximum floor area ratio (F.A.R.) at 0.8), an existing single-family lot and Thompson Community Centre.

Related Policies & Studies

702 Single-Family Lot Size Policy

There is a 702 single-family lot size policy in place affecting these lots, which allows for subdivision to Single-Family Housing District, Subdivision Area B (R1/B) lots. The four (4) subject lots could be redeveloped under the existing policy to create a seven (7) lot subdivision.

Arterial Road Redevelopment Policy

The proposed development does not meet the specifics of the policy, but does meet the intent of the policy. The site is not located on an arterial road, but is contiguous with an existing townhouse node fronting on Granville Avenue and is located across the street from a designated neighbourhood centre (Community Centre). The policy encourages townhouses over 0.6 F.A.R. and low-rise apartments, rather than smaller scale forms of residential development on properties that are "Near" city-run community centres. Upon redevelopment, this site would form a part of a multi-family node fronting Granville Avenue and would establish a transition to the existing adjacent single family uses to the north and northeast.

Official Community Plan

The proposed development is consistent with the Official Community Plan (OCP) low-density residential designation with a proposed density of 17 units per acre (UPA).

Public Consultation

The applicant hosted an open house information session at Thompson Community Centre on Wednesday, March 10, 2004 from 7:00 p.m. to 9:00 p.m. Approximately 118 invitations were distributed throughout the immediate area. Sixteen (16) completed questionnaires were gathered at that meeting and forwarded to the City. Please refer to the attached detailed summary of results, concerns and comments (Attachment 3).

General Issues

The key issues of concern raised by residents are:

- traffic;
- trees;
- school capacity;
- views; and
- number of units

The applicant has responded to the concerns expressed by the community in the following ways (**Attachment 4**):

- Four (4) existing trees on the neighbour's property to the south (6800 Lynas Lane) will be protected. The canopies and root structures of these trees encroach significantly into the subject site and care will be required for their retention. A registered arborist will provide the required supervision;
- Of the numerous existing trees onsite, only six (6) are deemed to be in good condition and suitable for retention by a registered arborist. Unfortunately, five (5) of these trees are located such that retention is not feasible due to location and impact of construction. These five (5) trees will be removed and replaced at a 3:1 ratio with upsized specimens (Min. 10 cm calliper). The remaining trees, in varying states of health (poor to fair), will be removed and replaced. Overall, there will be at least fifty (50) new trees planted onsite (**Attachment 5**).
- The details of the tree replacement rationale for number and size of replacement trees will receive further consideration during the Development Permit process in accordance with Development Permit guidelines in the Official Community Plan (OCP). An arborist survey

of existing trees is filed with the City and a comprehensive arborist report is in the process of being prepared;

- The height of the units facing Lynas Lane was reduced from three-storeys to two-storeys;
- The transition to the single-family homes facing Garrison Road was improved by modifying the roof form of Building 3 to allow for sunlight penetration and the appearance of detached duplexes; and
- The number of units was reduced from 20 to 19.

The School Board has responded by stating that the impact of this proposed development on school capacity is not an issue.

Traffic Issues

The traffic concerns stated by the residents and recorded in the questionnaires relate to:

- vehicles parking on Lynas Lane;
- vehicles shortcutting through the neighbourhood (southbound traffic from No 2 Road using Garrison Road and Lynas Lane to bypass the traffic signal at No. 2 Road and Granville Avenue); and
- southbound vehicles queuing on Lynas Lane to turn left onto Granville Avenue.

The development is providing four (4) visitor parking spaces onsite in accordance with the Zoning & Development Bylaw. The Transportation Department has reviewed the issues, including traffic generation, access and parking and advises that this development is modest in size and should neither ameliorate nor exacerbate these traffic issues. The addition of traffic signals is not warranted at this time at either the intersections of Lynas Lane and Granville Avenue or Lynas Lane and Garrison Road. A detailed discussion of transportation issues is provided in **Attachment 6**.

Staff Comments

The application was referred to the Transportation and Development Applications Departments (Urban Design and Engineering). Staff comments are attached (**Attachment 6**). The applicant has agreed to the legal and development requirements associated with the application (**Attachment 7**).

Redevelopment Options

1. Townhouse Development (Recommended)

Staff considers the development of townhouses at 0.55 F.A.R. an appropriate use for this site due to its proximity to both community services (community centre, elementary and secondary schools) and existing townhouse developments with similar or greater density. The proposal will result in substantial tree replacement and establish an appropriate transition to the adjacent single family lots.

2. Single-Family Lot Subdivision (R1/B)

The existing 702 single-family lot size policy in place in this area permits subdivision of the consolidated parcel into approximately seven (7) Single-Family Housing District, Subdivision Area B (R1/B) lots.

Analysis

Due to the proximity of this proposed development to a designated Neighbourhood Centre (City-run Community Centre) and location adjacent to a townhouse node fronting on an arterial road (Granville Avenue), staff consider a low-density townhouse development a reasonable land use and a preferred alternative to single-family lot subdivision. The proposed Townhouse District (R2) zoning establishes a lower density limit at 0.55 F.A.R. relative to other townhouse zones in recognition of the adjacencies to existing single-family residences.

Conditions of the site and adjacencies have been satisfactorily addressed by the applicant through the following:

- Two-storey massing;
- Transition to single-family homes with a modified roof form, which emulates duplex massing;
- Generally complying with required Townhouse District (R2) setbacks;
- Providing the required outdoor amenity space; and
- Planting a substantial number of new trees with a range of sizes to suitably replace existing trees.

The form has similar density and height as single-family homes. The proposed side yard setbacks (4.4 m) exceed both the zoning requirement (3.0 m) and the requirement for single-family homes (1.2 – 2.0 m). In addition, the location close to a major Neighbour Community Centre is an appropriate urban site for the proposed use.

The proposal fits within the Townhouse District (R2) zone except for the front yard setback due to the proposed location of the roofed mailbox structure. The relaxation of the front yard setback for this purpose is generally acceptable. The variance, specific design issues and tree replacement rationale are to be dealt with as part of the Development Permit Process.

Financial Impact

None.

Conclusion

A 19-unit townhouse development is proposed on a consolidation of four (4) adjacent sites located between single-family homes, townhouse developments and a community centre close to the intersection of Lynas Lane and Granville Avenue. The proposal is consistent with the intent of the Arterial Road Redevelopment Policy and, on balance, can be supported based on the proposed development form, density and design.



Sara Badyal, M.Arch.
Planner 1

SB:blg

List of Attachments

- | | |
|--------------|---|
| Attachment 1 | Location Map |
| Attachment 2 | Rezoning Application Development Data Sheet |
| Attachment 3 | Public Consultation Consolidated Questionnaire Results |
| Attachment 4 | Preliminary Architectural Drawings (Site plan and elevations) |
| Attachment 5 | Preliminary Landscape Plan |
| Attachment 6 | Staff Comments |
| Attachment 7 | Conditional Rezoning Requirements |



City of Richmond

6911 No. 3 Road
Richmond, BC V6Y 2C1
(604) 276-4000

Rezoning Application Data Sheet Development Applications Department

Attachment 2

Address: 6660, 6760, 6780 and 6784 Lynas Lane

Owner: John B. Davies

Applicant: Vermillion Properties Ltd.

Planning Area(s): Thompson Area

	Existing	Proposed
Site Size	6660 Lynas – 1,516 m ² 6760 Lynas – 1,377 m ² 6780 Lynas – 919 m ² 6784 Lynas – 830 m ²	4,642 m ²
Land Uses	Single Family	Multi-Family
OCP Designation	Low Density Residential	No change
702 Policy Designation	R1/B	No change
Zoning:	R1/E	R2
Number of Units	4	19
Density (units/acre):	4 upa	17 upa
Density (units/hectare):	9 upHa	41 upHa
NEF	No covenant	Covenant

	R2 Zone Requirement	Proposed
Floor Area Ratio:	0.55	0.55
Lot Coverage – Building:	40 %	40 %
Setback – Front Yard:	6 m	6 m
Setback – Side Yard:	3 m	4.4 m
Setback – Rear Yard:	3 m	varies (4.4 to 7.4 m)
Height (m):	9 m	8.5 m
Lot Width:	Min 30 m	87.8 m
Off-street Parking Spaces	42	42

Variances Anticipated: none

Consolidated Questionnaire Results (16 respondents)
Proposed 19-unit Townhouse Project at 6660, 6760, 6780 & 6784 Lynas Lane

Open House Meeting at Thompson Community Centre
 7-9 p.m., March 10, 2004

1. If you have any concerns regarding this project please mark below.

No concerns	0
Property values	2
School capacity	5
Traffic	16
Views	4
Trees	12
Other	6

Concerns included parking on Lynas; sunshade impact on neighbour's patio; and traffic shortcutting and congestion; and traffic light required at Lynas and Granville.

2. Do you think this project, as designed, fits into the neighbourhood?

Yes	9	No	3
-----	---	----	---

3. Do you like the appearance of the buildings?

Yes	10	No	3
-----	----	----	---

Concerns included the single entrance.

4. Void

5. Do you support the number of units proposed in this project?

Yes	8	No	4
-----	---	----	---

Concerns included the number, the impact on the traffic situation and a preference for new single-family residences.

6. Are you satisfied with the information presented in this meeting?

Yes	9	No	2
-----	---	----	---

Concerns included the need for a model.

7. If you have additional comments on the proposed development, please indicate below:

Comments included:

- The project looks like it will fit into and improve the neighbourhood;
- Concern that the sun will be blocked to a 19-year resident's patio and garden;
- A resident in the complex behind wished the trees left for privacy;
- Retain as many trees as possible (2 respondents);
- Traffic lights were requested at Lynas Lane and Granville Avenue(5 respondent), at Lynas Lane and Garrison Road (1 respondent);
- High volume of traffic on Lynas Lane (2 respondents);
- Traffic shortcutting through the neighbourhood to avoid No.2 and Granville; and
- There was insufficient visitor parking onsite.

NOTES
 NO. DESCRIPTION



REVISIONS
 NO. DATE BY
 1. 10/17/14
 2. 10/17/14
 3. 10/17/14

CAMBRIA COURT
 6780 LYNAS LANE
 RICHMOND, BC
 19 TOWNHOME UNITS
 FOR VERMILION PROPERTIES
 COVER

DATE: DC
 DRAWN BY: JR
 CHECKED BY: NTS
 SCALE: NOTED
 PLOTTED: CAD FILE
 JOB NUMBER: 0365
 FILE NUMBER: 0365

ATTACHMENT 4

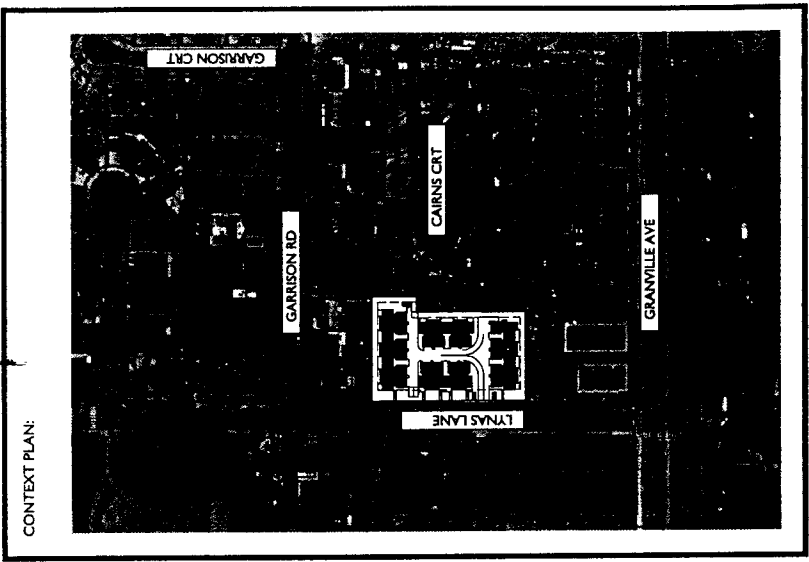
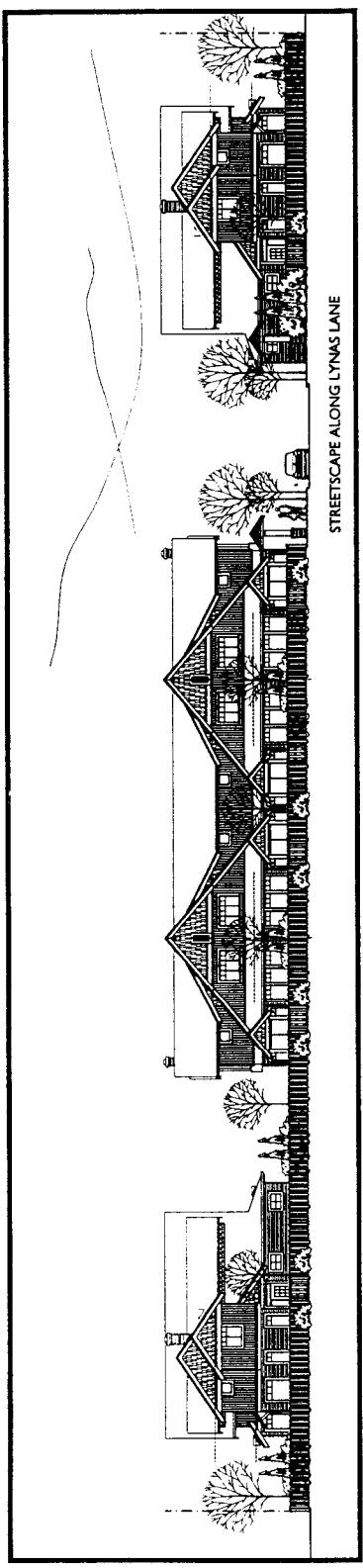

CONSULTANTS:

DEVELOPER
 VERMILION PROPERTIES CORP
 PO Box 97129
 25-5666 6 Road
 Richmond, BC V6V 2Z1
 Tel: (604) 214-8886
 Fax: (604) 214-8785
 Contact: Derek Chehek/
 Norm Porter

ARCHITECT
 GERRITSON BELL LYON
 GROUP OF ARCHITECTS INC.
 #140-2034 West 11th Avenue
 Vancouver, BC V6J 2C9
 Tel: (604) 736-1156
 Fax: (604) 731-5279
 Contact: Daffine Curtis
 daffine@gbl-arch.com

STRUCTURAL
 STEVEN LEBER
 ENGINEERING LTD
 1850 West 8th Avenue
 Vancouver, BC V6J 1Y4
 Tel: (604) 731-9186
 Fax: (604) 731-5381
 Contact: Steven Leber

LANDSCAPE
 MARY CHAN ARCHITECT
 C106-1185 50th Street Dr
 Burnaby, BC
 Tel: (604) 437-3942
 Fax: (604) 437-8723
 Contact: Mary Chan Yip

ENGINEER
 WILSON PROX AND TOPLESS
 BC AND CANADA LAND SURVEYORS
 Suite 210 - 8171 Lougheed Road
 Richmond BC V6V 2J6
 Tel: (604) 270-4137
 Fax: (604) 270-4138
 Contact: Steve Campbell

LIST OF DWGS:

DWG NO.	DESCRIPTION	SCALE
A-1.00	COVER	NTS
A-1.01	SITE PLAN	1/8" = 1'-0"
A-1.02	STREETSCAPE & SITE SECTION	3/32" = 1'-0"
A-2.01	BLDG PLANS, BLDG # 1	1/8" = 1'-0"
A-2.02	BLDG PLANS, BLDG # 2 & 4	1/8" = 1'-0"
A-2.03	BLDG PLANS, BLDG # 3	1/8" = 1'-0"
A-3.01	ELEVATIONS, BLDG # 1	1/8" = 1'-0"
A-3.02	ELEVATIONS, BLDG # 2 & 4	1/8" = 1'-0"
A-3.03	ELEVATIONS, BLDG # 3	1/8" = 1'-0"
A-4.01	UNIT PLANS, UNIT A	1/4" = 1'-0"

SITE DATA:
 FEB/22/2004
 NOTE: ALL DIMENSIONS & CALCULATIONS ARE APPROXIMATE
 CIVIL ADDRESS: 6780 LYNAS LANE, RICHMOND, BC
 LEGAL ADDRESS:
 ZONING: R2

SITE AREA:	49,264.0 SF	4634.22 SM	112 AC
DENSITY CALCULATION:	18 UPA		
F.S.R. AREA:	ALLOWED: 0.55	21,436 SF	
TOTAL F.S.R. AREA:	PROPOSED: 0.54	26,825 SF	
MAX. HEIGHT:	ALLOWED: 4M	24.5 F	
	PROPOSED: 8.5M	28 F	

LOT COVERAGE:
 MAX. ALLOWED: 0.40 16,704 SF
 PROPOSED: 0.40 16,695 SF

SETBACKS:

REG'D FRONT	6M	19,695 FT
SIDE & REAR 3M		9,243 FT
PROPOSED FRONT	6M	19,695 FT
SIDE	4.4 M	14.5 FT
REAR	4.4 M	14.5 FT

PARKING CALCULATION:

REQUIRED:	RES	20
PROVIDED:	RES	0.2 SPACES/UNIT
	VISITORS	40 SPACES/UNIT
	VISITORS	4
TOTAL PARKING PROVIDED:		44

UNIT COUNT	NO.	TYPE	SIZE	UNIT AREA: SF	TOTAL AREA: SF	COVERAGE: SF	TOTAL COV. SF
12	A	3BR	1,403	16,836	10,945	12,540	5F
1	A1	3BR	1,427	9,484	1,054	1,419	
14				26,825			19,959

GENERAL NOTES

FOR EXISTING TREES TO BE RETAINED OR REMOVED REFER TO LANDSCAPE DRAWING.

FOR SITE DETAILS SUCH AS WAD SURFACES AND FINISHES, SEE RETAINING WALLS AND SLOPES ARE TO BE COORDINATED WITH LANDSCAPE ARCHITECT.

SIZE OF PARKING SPACES AND ANGLES AS PER THE CUT OF SUPPLEMENTARY DIVISION ADD-OFF-STREET PARKING AND LOADING REQUIREMENTS.

STANDARD STALL: 8'0" (2.44m) x 10'0" (3.05m)
 SMALL STALL: (DOWN HALL) 7'6" (2.29m) x 5'0" (1.52m)

ADDITIONAL REQUIREMENTS:
 PROVIDE PAINTED SPEED BUMP, CYCLONE PAPERING, SPACE DIVIDER, LINES, PARKING SPACE NUMBERS, SHALL CARE AND VISITOR DESIGNATIONS (SHRIT)

THE DRAWING MAIN FLOOR ELEVATION FOR GARAGE AND DRIVEWAYS REFER TO CIVIL DRAWING.

NOTES

1. SEE DRAWING

CAMBRIA COURT
6780 LYNAS LANE
RICHMOND, BC
19 TOWNHOME UNITS
FOR VERMILION PROPERTIES

SITE PLAN

DATE: 01/20/2010
 DRAWN BY: VAC
 CHECKED BY: HNT
 PROJECT NO: 100110
 CLIENT: VERMILION
 JOB NUMBER: 0365

A1.01

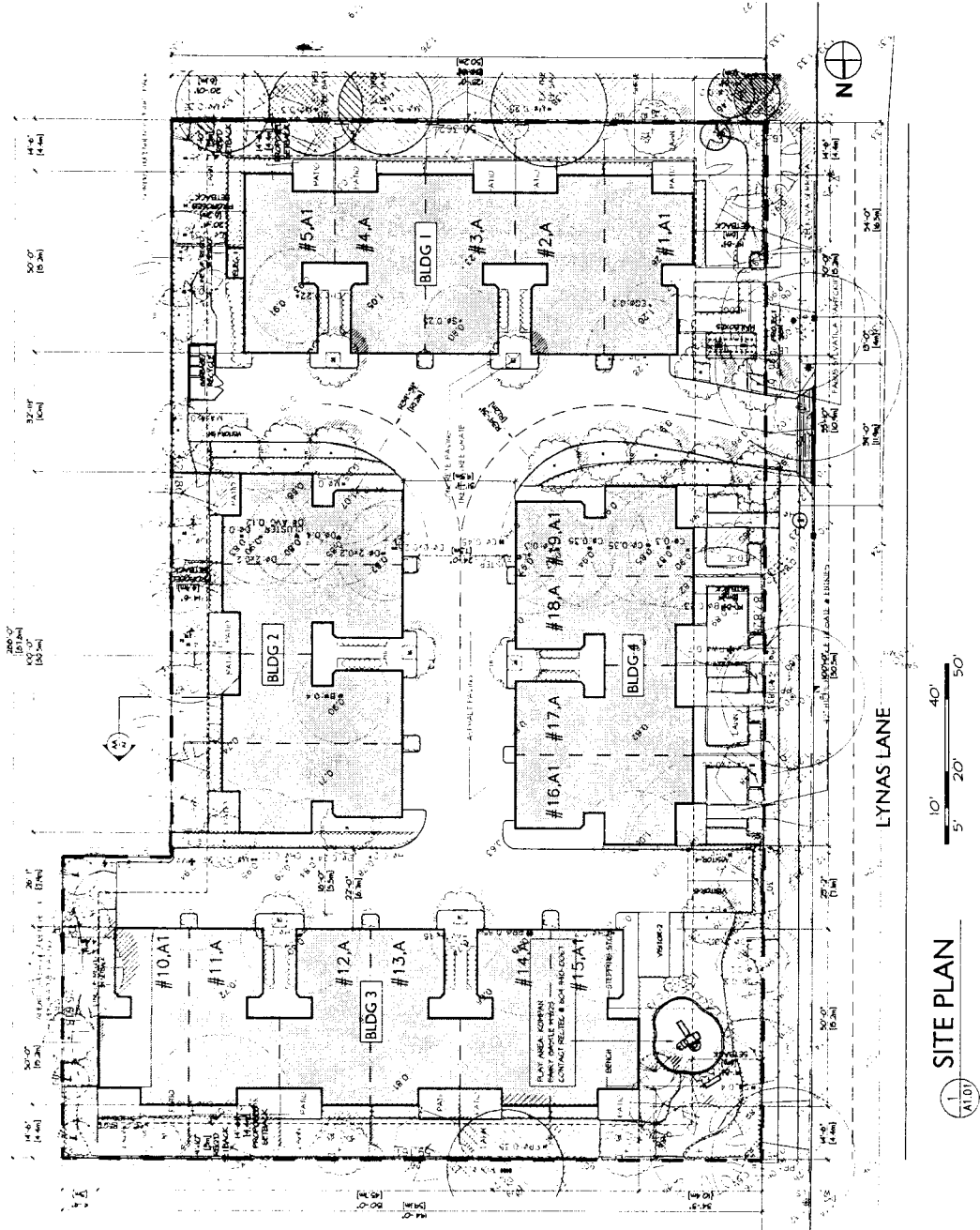

SITE PLAN
 A1.01

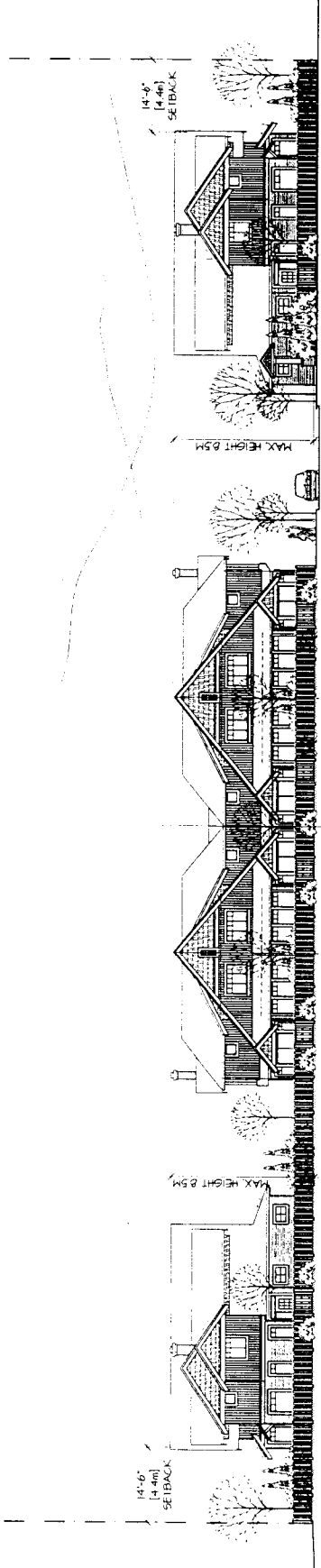

1
 AT 02
 STREETScape
 ALONG LYNAS LANE

NOTES
 1. SEE DRAWING

REVISIONS
 1. SEE DRAWING
 2. SEE DRAWING
 3. SEE DRAWING

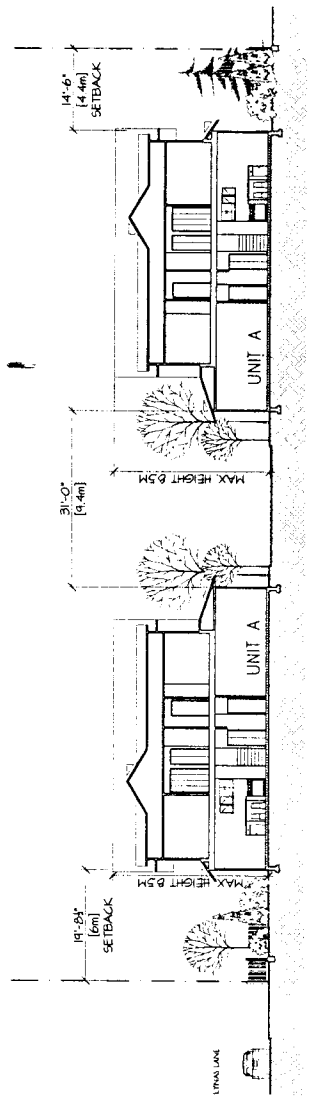

2
 AT 02
 SITE SECTION A-A

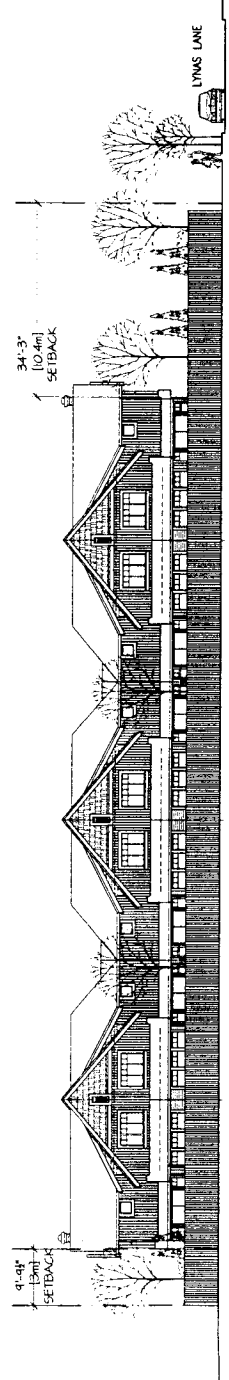

3
 AT 02
 STREETScape
 LOOKING SOUTH

CAMBRIA COURT
 6780 LYNAS LANE
 RICHMOND, BC
 19 TOWNHOUSE UNITS
 FOR VERMILION PROPERTIES

STREETScape
 SITE SECTION

DATE: _____
 DRAWN BY: _____
 CHECKED BY: _____
 DATE: _____
 PROJECT NO.: _____
 CLIENT: _____
 JOB NUMBER: 0365



GORRENTZ BELL YOUNG ARCHITECTS GROUP INC.
 1000 WEST 10TH AVENUE, SUITE 100
 VANCOUVER, BC, CANADA V6H 2Y7
 TEL: 604.681.1111 FAX: 604.681.1112
 WWW.GORRENTZBELL.COM

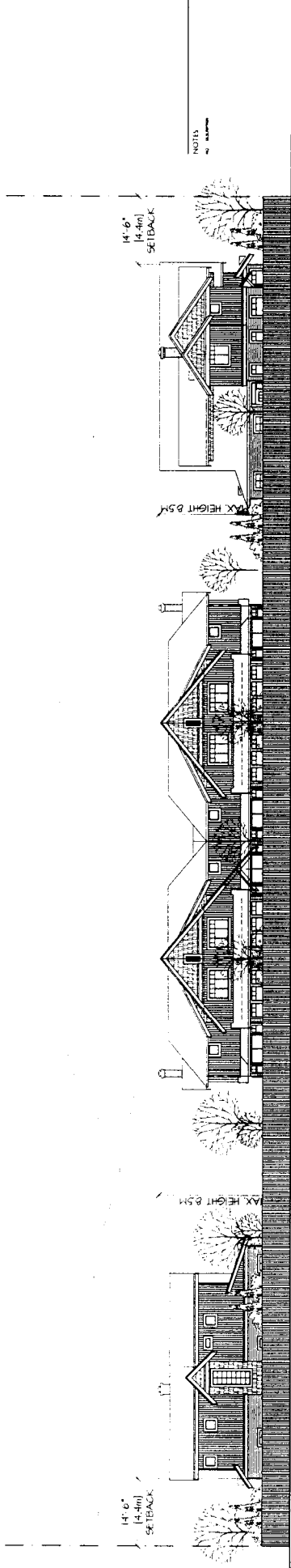

1. STREETScape

LOOKING EAST

A1.03

REVISIONS
 NO. DATE DESCRIPTION
 1. 11/20/11 INITIAL DESIGN
 2. 02/20/12 DESIGN DEVELOPMENT

NOTES
 1. SEE PLAN

CAMBRIA COURT
 8780 LYNAS LANE
 RICHMOND, BC
 19 TOWNHOME UNITS
 FOR VERMILION PROPERTIES
 STREETScape

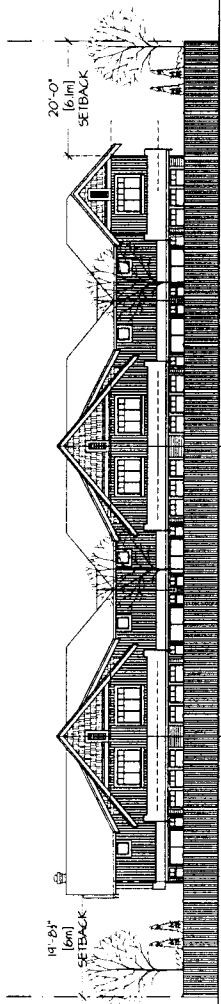

2. STREETScape

LOOKING NORTH

A1.03

DATE: 03/20/12
 DRAWN BY: J. BELL
 CHECKED BY: J. BELL
 SCALE: 1/8"=1'-0"
 CAD FILE: MULTICAD.PLT
 JOB NUMBER: 0365

© Copyright Reserved. The information contained herein is the property of DMG Landscape Architects and shall not be reproduced or used in any project without their permission.



NO.	DATE	REVISION/DESCRIPTION	BY
1	03/24/20	ISSUED FOR PERMITS	DMG
2	03/24/20	ISSUED FOR PERMITS	DMG
3	03/24/20	ISSUED FOR PERMITS	DMG
4	03/24/20	ISSUED FOR PERMITS	DMG
5	03/24/20	ISSUED FOR PERMITS	DMG
6	03/24/20	ISSUED FOR PERMITS	DMG
7	03/24/20	ISSUED FOR PERMITS	DMG
8	03/24/20	ISSUED FOR PERMITS	DMG
9	03/24/20	ISSUED FOR PERMITS	DMG
10	03/24/20	ISSUED FOR PERMITS	DMG

DMG
landscape architects

100 University of
Alabama Boulevard, Suite 100
Prichard, Alabama 36067
Phone: (205) 833-1111
Fax: (205) 833-1112
www.dmglandscape.com

PROJECT:
TOWNHOUSE DEV.
LYNAS LANE
RICHMOND, B.C.

DRAWING TITLE:
**LANDSCAPE
CONCEPT PLAN**

DATE: 03/20/20	DRAWING NUMBER:
SCALE: 1/8"=1'-0"	L-1
DRAWN: DMG	DESIGN: DMG
CHECKED: DMG	DATE: 03/20/20
DMG PROJECT NUMBER:	03-233

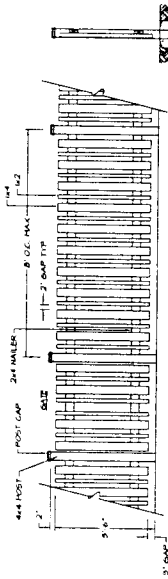

- 42" HEIGHT PICKET FENCE & GATE (OPTION J)**
SCALE: 1/8"=1'-0"
1. PICKET HEIGHT SHALL BE 42" FROM FINISHED GRADE TO TOP OF PICKET.
 2. ALL OTHER HEIGHTS TO BE DETERMINED BY ENGINEERING RANGE THROUGHOUT.
 3. ALL DIMENSIONS NOT SPECIFIED SHALL BE AS SHOWN.
 4. FENCE SHALL BE 42" HIGH FROM FINISHED GRADE TO TOP OF PICKET.
 5. GATE SHALL BE 42" HIGH FROM FINISHED GRADE TO TOP OF PICKET.

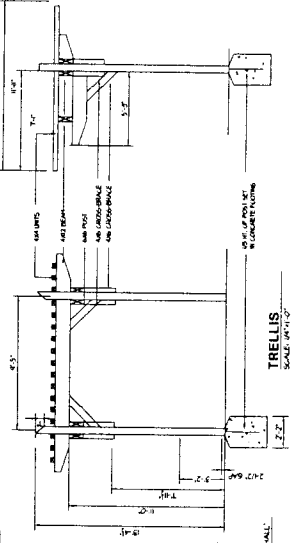

TREE TO BE RETAINED

PLANT SCHEDULE

PLANT #	COMMON NAME	DMG JOB NUMBER	REMARKS
1	ACER (EMERALD DORSET)	03-233	PLANTED SIZE 7"
2	LYNAS LANE	03-233	2 1/2" HI. DUMP LANTERN
3	LYNAS LANE	03-233	3" HI. DUMP LANTERN
4	LYNAS LANE	03-233	4" HI. DUMP LANTERN
5	LYNAS LANE	03-233	5" HI. DUMP LANTERN
6	LYNAS LANE	03-233	6" HI. DUMP LANTERN
7	LYNAS LANE	03-233	7" HI. DUMP LANTERN
8	LYNAS LANE	03-233	8" HI. DUMP LANTERN
9	LYNAS LANE	03-233	9" HI. DUMP LANTERN
10	LYNAS LANE	03-233	10" HI. DUMP LANTERN

TREE TO BE REMOVED (TYP.)

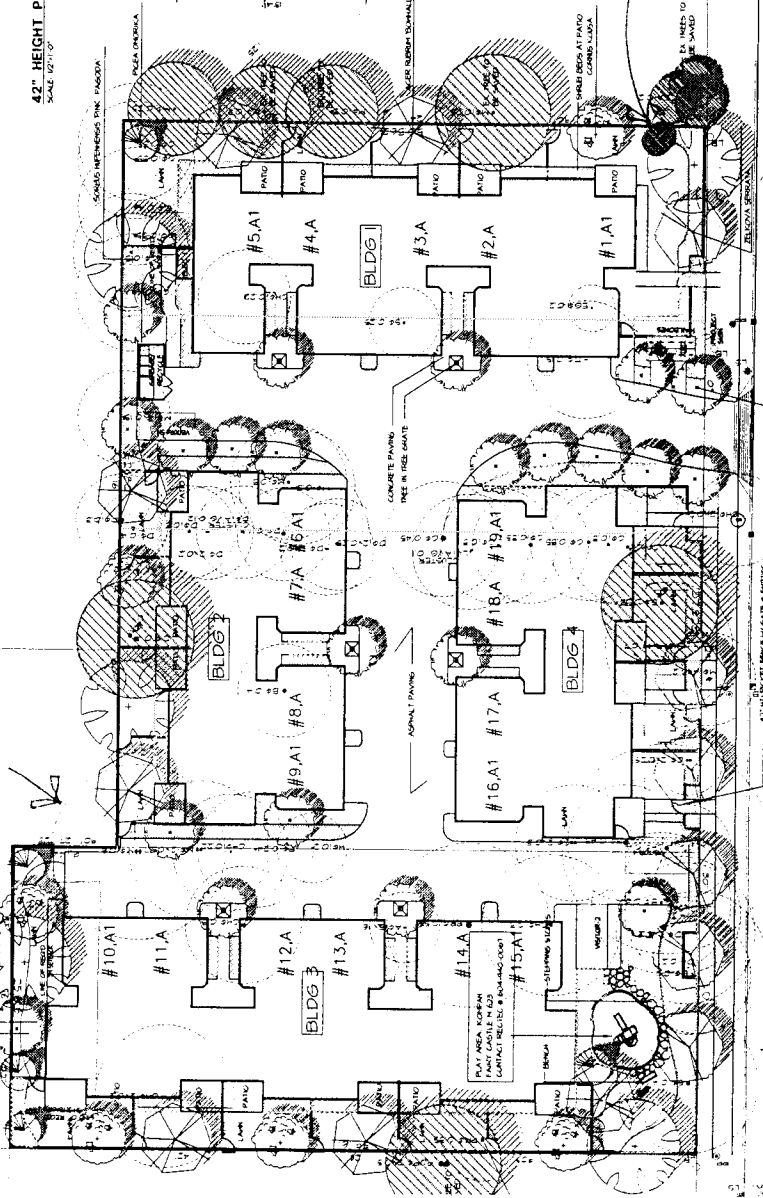

LYNAS LANE

Staff Comments (RZ 04-257429)

Transportation

- Driveway to have letdown at access, not curb returns.
- At the public open house of March 10, 2004, the following traffic concerns were raised by the residents:
 - vehicles parking on Lynas Lane;
 - vehicles shortcutting through the neighbourhood (southbound traffic from No 2 Road using Garrison Road and Lynas Lane to bypass the traffic signal at No. 2 Road and Granville Avenue); and
 - southbound vehicles queuing on Lynas Lane to turn left onto Granville Avenue.

Staff have assessed these issues and concluded that the proposed development would generate negligible increase in traffic volumes that would have any traffic impact.

- The development is meeting the parking requirements as per Bylaw.
- The current configuration of a "T" intersection at Lynas Lane and Granville Avenue will remain for several years. Signalizing "T" intersections assists only on vehicle movement, an outbound left turn. Exiting traffic volumes at this intersection is relatively low and insufficient to require a traffic signal. There are many adequate gaps in the Granville Ave traffic for left turn vehicles to exit. There is currently a special crosswalk for pedestrians to assist in crossing Granville. The proposed housing development will add little traffic to the intersection of Lynas and Granville.
- Staff will monitor these issues on an ongoing basis separately from the development review process.

Development Applications – Urban Design

- Further detailing is required to address adjacency; site planning and urban design; architectural form and character; and landscaping issues.

Development Applications – Engineering

- Consolidate all four (4) lots into one (1) development parcel.
- Enter into the City's standard Servicing Agreement for design and construction of 1.5 m concrete sidewalk at or near the property line, creating an approximate 2.5 m wide grass and small treed boulevard between the existing curb and the new sidewalk. There is a power pole line at approximately 1.5 m from the property line, hence the smaller trees, plus if poles are less than 1.5 m to the property line, they will have to be moved to allow unobstructed flow on the new sidewalk. Works are to be from Garrison Road, south to the south edge of the development site. (Note: An AC steel watermain is 5.4 m west of the east property line and will NOT be impacted by the proposed construction). All works are at the developer's sole cost - no credits.
- Based on preliminary review conducted at this stage, there are no apparent concerns related to servicing capacities to serve this development. As part of the Servicing Agreement, the developer is responsible to have an engineering study conducted to determine whether the City utilities (water, storm and sanitary) capacities are sufficient to service the proposed development; and to upgrade utilities as required to service the proposed development.

Conditional Rezoning Requirements

RZ 04-257429

Prior to final adoption of Zoning Amendment Bylaw 7742 the developer is required to complete the following requirements:

1. Consolidation of all the lots into one development parcel (which will require the demolition of the existing dwellings).
2. Registration of an aircraft noise covenant.
3. \$1,000 per dwelling unit (e.g. \$19,000) in-lieu of on-site amenity space.
4. The submission and processing of a Development Permit* completed to a level deemed acceptable by the Director of Development.
5. Enter into a Servicing Agreement* for:
 - the design and construction of frontage improvements from Garrison, south to the south edge of the development site complete with 1.50m concrete sidewalk at or near the property line, creating an approximate 2.5m wide grass and small treed boulevard between the existing curb and the new sidewalk;
 - an engineering study to determine whether the City Utilities (water, storm and sanitary) are sufficient to service the proposed development; and
 - upgrades to City Utilities (water, storm and sanitary) as required in order to service the proposed development.

* Note: This requires a separate application.



**Richmond Zoning and Development Bylaw 5300
Amendment Bylaw 7742 (RZ 04-257429)
6660, 6760, 6780 AND 6784 LYNAS LANE**

The Council of the City of Richmond enacts as follows:

- The Zoning Map of the City of Richmond, which accompanies and forms part of Richmond Zoning and Development Bylaw 5300, is amended by repealing the existing zoning designation of the following area and by designating it **TOWNHOUSE DISTRICT (R2)**.

P.I.D. 004-506-359

Lot 61 Section 12 Block 4 North Range 7 West New Westminster District Plan 28517

P.I.D. 002-448-939

North 90 feet of Lot 15, Except: Part Subdivided By Plan 53286, Section 12 Block 4 North Range 7 West New Westminster District Plan 1506

P.I.D. 010-190-899

Lot A Section 12 Block 4 North Range 7 West New Westminster District Plan 76934

P.I.D. 010-190-929

Lot B Section 12 Block 4 North Range 7 West New Westminster District Plan 76934

- This Bylaw may be cited as **“Richmond Zoning and Development Bylaw 5300, Amendment Bylaw 7742”**.

FIRST READING

SECOND READING

THIRD READING

OTHER REQUIREMENTS SATISFIED

ADOPTED

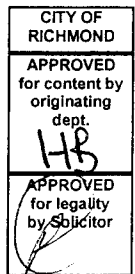

MAYOR

CITY CLERK