



City of Richmond

Report to Committee

To General Purposes May 15, 2006

To: General Purposes Committee

Date: April 27, 2006

From: Christine McGilvray
Manager, Lands and Property

File: 03-1000-14-078/Vol 01

Re: Lease of Water Lot DL7990 - Steveston Waterfront Lands - No. 1 to Railway

Staff Recommendation

That Council authorize staff to enter a twenty year agreement (four five year terms) with the Fraser River Port Authority for the lease of the water lot District Lot 7990 between No. 1 Road and Railway, on the same general terms and conditions as the existing agreement which expires August 31, 2006.

Christine McGilvray
Manager, Lands and Property
(4005)

Att.

FOR ORIGINATING DIVISION USE ONLY					
ROUTED TO:		CONCURRENCE		CONCURRENCE OF GENERAL MANAGER	
Budgets	Y	<input checked="" type="checkbox"/>	N		
Law	Y	<input checked="" type="checkbox"/>	N		
Parks Design, Construction & Programs ..	Y	<input checked="" type="checkbox"/>	N		
Policy Planning	Y	<input checked="" type="checkbox"/>	N		
REVIEWED BY TAG	YES	<input checked="" type="checkbox"/>	NO	REVIEWED BY CAO	YES
		<input checked="" type="checkbox"/>	<input type="checkbox"/>		<input checked="" type="checkbox"/>
					<input type="checkbox"/>

Staff Report

Origin

In September 2001, after the City obtained title to waterfront lands from the BC Packers site in Steveston, it entered a five year lease agreement with the Fraser River Port Authority (FRPA) to lease the waterlots fronting the lands between No. 1 Road and Railway Avenue (designated as District Lot 7990 – see Attachment 1). That agreement expires August 31, 2006.

Findings Of Fact

Legal Background

In 2001, lease agreements between the City and other parties were considered a “liability” under the Community Charter and as such were restricted to a term of five years unless they were subjected to an elector approval process. This requirement has been modified by the Municipal liabilities Regulation, so that approval of the electors is now only required where the liability is of a capital nature or is a loan guarantee.

The proposed lease agreement with the FRPA does not fall within these categories, and a term longer than five years may now be entertained without the need for elector approval.

Analysis

The FRPA typically grants twenty year leases for water lots, with adjustments of rent every five years, and the Authority has confirmed that it would support that type of agreement for DL7990.

In order to secure the water lot lease fronting City lands in Steveston, it is recommended that a longer term agreement be obtained.

Financial Impact

The FRPA applies a “community rate” to the lease of water lots administered by the City where such water lots front community and park space and are not used for industrial purposes. This rate is now \$500.00 per annum.

The rent payments are included in the Parks Department annual operating budget (Account 4115-10-240-24020).

Conclusion

Staff recommend entering a twenty year agreement with the FRPA for the City’s Steveston (ex-Packers site) water lot lease and Council approval is required to finalize the matter.

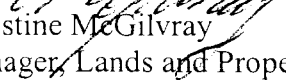
Christine McGilvray
Manager, Lands and Property
(4005)

**SURVEY PLAN OF DISTRICT LOT 7990
GROUP 1 - NEW WESTMINSTER DISTRICT**

B C G S 926 015

SCALE 1:1000



Lot No.	Area (sq. ft.)	Area (sq. m.)	Remarks
1	10,000	929	
2	10,000	929	
3	10,000	929	
4	10,000	929	
5	10,000	929	
6	10,000	929	
7	10,000	929	
8	10,000	929	
9	10,000	929	
10	10,000	929	
11	10,000	929	
12	10,000	929	
13	10,000	929	
14	10,000	929	
15	10,000	929	
16	10,000	929	
17	10,000	929	
18	10,000	929	
19	10,000	929	
20	10,000	929	
21	10,000	929	
22	10,000	929	
23	10,000	929	
24	10,000	929	
25	10,000	929	
26	10,000	929	
27	10,000	929	
28	10,000	929	
29	10,000	929	
30	10,000	929	
31	10,000	929	
32	10,000	929	
33	10,000	929	
34	10,000	929	
35	10,000	929	
36	10,000	929	
37	10,000	929	
38	10,000	929	
39	10,000	929	
40	10,000	929	
41	10,000	929	
42	10,000	929	
43	10,000	929	
44	10,000	929	
45	10,000	929	
46	10,000	929	
47	10,000	929	
48	10,000	929	
49	10,000	929	
50	10,000	929	
51	10,000	929	
52	10,000	929	
53	10,000	929	
54	10,000	929	
55	10,000	929	
56	10,000	929	
57	10,000	929	
58	10,000	929	
59	10,000	929	
60	10,000	929	
61	10,000	929	
62	10,000	929	
63	10,000	929	
64	10,000	929	
65	10,000	929	
66	10,000	929	
67	10,000	929	
68	10,000	929	
69	10,000	929	
70	10,000	929	
71	10,000	929	
72	10,000	929	
73	10,000	929	
74	10,000	929	
75	10,000	929	
76	10,000	929	
77	10,000	929	
78	10,000	929	
79	10,000	929	
80	10,000	929	
81	10,000	929	
82	10,000	929	
83	10,000	929	
84	10,000	929	
85	10,000	929	
86	10,000	929	
87	10,000	929	
88	10,000	929	
89	10,000	929	
90	10,000	929	
91	10,000	929	
92	10,000	929	
93	10,000	929	
94	10,000	929	
95	10,000	929	
96	10,000	929	
97	10,000	929	
98	10,000	929	
99	10,000	929	
100	10,000	929	

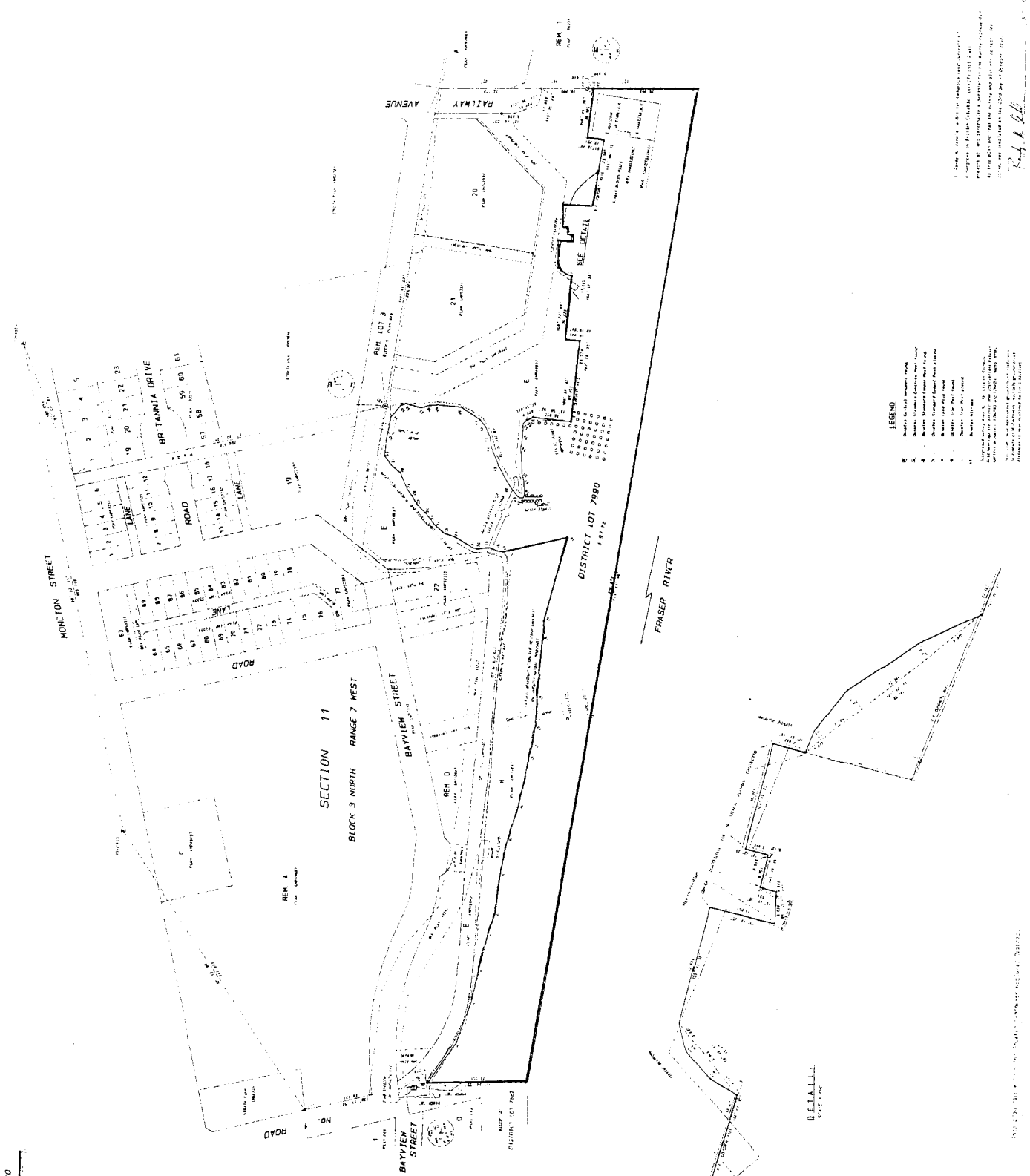

- LEGEND**
- E Easement (as shown)
 - S Survey Boundary (as shown)
 - W Water (as shown)
 - R Right of Way (as shown)
 - U Utility (as shown)
 - Other (as shown)

OFFICIAL PLAN
CONFIRMED UNDER SECTION 17
OF THE
LAND ACT

DESIGNED BY JASSELINKS
LAND SURVEYING INC.
2100 20TH STREET S.E.
VANCOUVER, B.C. V6A 1S1
FILE - 0278 1