



---

To: Development Permit Panel  
From: Wayne Craig  
Director of Development  
Date: September 26, 2013  
File: DP 13-631492  
Re: Application by Polygon Development 269 Ltd. for a Development Permit at 9311, 9331, 9393, 9431, 9451 and 9471 Alexandra Road

---

**Staff Recommendation**

That a Development Permit be issued which would:

1. Permit the construction of a 547 unit apartment complex and one indoor amenity building at 9311, 9331, 9393, 9431, 9451 and 9471 Alexandra Road on a site zoned "Low Rise Apartment (ZLR25) – Alexandra Neighbourhood (West Cambie)".
2. Vary the provisions of Richmond Zoning Bylaw 8500 to increase the maximum building height from 21.50 metres to a maximum of 22.24 metres to support an architectural pop up roof treatment at the lobby entrance and corners of each building.

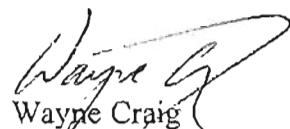

Wayne Craig  
Director of Development

WC:dj

Attachment 1	Development Application Data Sheet
Attachment 2	Advisory Design Panel response
Attachment 3	Public Hearing Submission Letters

## Staff Report

### Origin

Polygon Development 269 Ltd. has applied to the City of Richmond for permission to develop a 547 unit apartment complex consisting of four (4) residential buildings, each being five (5) and six (6) storeys high, with a separate indoor amenity building, all over one level of parking at 9311, 9331, 9393, 9431, 9451 and 9471 Alexandra Road on a site zoned “Low Rise Apartment (ZLR25) – Alexandra Neighbourhood (West Cambie)”. The site is currently vacant.

The site is being rezoned from “Single Detached (RS1/F)” and “Residential/Limited Commercial (ZMU16) – Alexandra Neighbourhood (West Cambie)” to “Low Rise Apartment (ZLR25) – Alexandra Neighbourhood (West Cambie)” under Bylaw 9017 (RZ 12-598503).

The proposal requires amendments to the OCP 2041 map and to the West Cambie Area Plan to support an increase to both building height and density. This is being addressed as through the rezoning application process (RZ 12-598503) under Bylaw 9016 and Bylaw 9021. The rezoning and the OCP amendment Bylaws received third reading on May 21, 2013.

As a condition of rezoning, a separate Servicing Agreement (SA 13-634677) has been entered into for utility upgrades as determined by the capacity analysis, road construction and frontage improvement requirements to Alexandra Road, McKim Way, Tomicki Avenue and the interim design of the Alexandra Way multi-use corridor.

### Development Information

Please refer to the attached Development Application Data Sheet (**Attachment 1**) for a comparison of the proposed development data with the relevant Bylaw requirements.

### Background

Development surrounding the subject site is as follows:

To the North: (Across Tomicki Avenue):

- At 9288 Odlin Road, 9199 and 9299 Tomicki Avenue, a 259 unit, 4-storey apartment complex over one level of parking, on a property zoned “Low Rise Apartment (ZLR20) – Alexandra Neighbourhood (West Cambie)”;
- At 9388 Odlin Road (under construction), a 245 unit 4-storey apartment complex over one level of parking, on a property zoned “Low Rise Apartment (ZLR24) – Alexandra Neighbourhood (West Cambie)”;
- At 9500 Odlin Road and 9399 Tomicki Avenue, a 228 unit, 4-storey apartment complex over one level of parking, on a property zoned “Low Rise Apartment (ZLR24) – Alexandra Neighbourhood (West Cambie)”.

To the South: Across Alexandra Road the proposed Smartcentres retail complex. Currently under rezoning review (RZ 10-528877).

To the East: Across the future May Drive, existing Single Family lots, however the City has received a rezoning application (RZ 12-598506) for a low-rise apartment complex

consisting of approximately 280 units, in a 4-storey apartment complex over one level of parking. This application is currently under rezoning review.

To the West: A proposed 132 unit, 4-storey apartment complex over one level of parking, fronted by a small footprint commercial retail unit that has been reviewed and approved by the Development Permit Panel. The developer is undertaking the completion of their Rezoning considerations.

### Rezoning and Public Hearing Results

During the rezoning process, staff identified the following design issues to be resolved at the Development Permit stage. Staff have worked with the applicant to address these issues. Steps taken on this regard are included in *bold italics*.

1. Final design of the Alexandra Way Greenway. The design is to include:
  - a) Connection with the units fronting the greenway;  
*The applicant is proposing that all ground floor units fronting the Alexandra Way Greenway will provide access to and from the greenway.*
  - b) Intersection design at both Alexandra Road and Tomicki Avenue; and  
*The applicant has worked with staff in their proposal to construct an interim walkway along the west property line of the subject property to introduce the Alexandra Way Greenway. The developer has agreed to construct this interim design and provide a full width design of the final greenway to be constructed by the developers of properties to the west that would include 9291 Alexandra Road. The construction of the interim design is intended to facilitate the final design of the intersection, which will feature pavers arranged in a circular pattern with concrete borders in addition to the adjacent landscaping.*
  - c) Frontage improvements to and from the intersection to the crosswalk.  
*The northern end of the proposed Alexandra Way Greenway at Tomicki Avenue will not line up with the connecting greenway extending to the north of Tomicki Avenue. To help with this off-set, the applicant is proposing to continue the minimum 3.5 metre wide paved path of the greenway from the northern edge of the pathway, turning it east and extending it along the street frontage to the crosswalk crossing Tomicki Avenue, where it will connect with the greenway heading north to Odlin Road. The paved path extension is intended to act as a way finding feature to help guide users of the greenway at road intersections, and is consistent with the treatment done for Polygon's Mayfair Place project (DP 10-551711) where the same pavement treatment was done along the frontage of McKim Way to connect the north intersection of Alexandra Way to connect with Stolberg Street.*
2. Overall appropriateness of the landscaping plan – in particular the central amenity area and courtyard; and  
*The applicant is proposing a multi-use interior courtyard that will not only house the indoor amenity building but include a child's play area, picnic area, open lawn space and a paved flex space for activities such as Tai-Chi. A more detailed description of the central courtyard and landscaping is provided in the Landscaping section of this report.*

3. Overall appropriateness to the form and character of the buildings and the interaction to the street.

*The applicant has worked to achieve the requirements of the Character Area within the West Cambie Area Plan (Alexandra Neighbourhood). As part of the rezoning of these properties, an amendment to the Area Plan was required to support the consideration of five (5) and six (6) storey buildings. The appearance of the proposed buildings is in keeping with the intent of the character area through the use of brick cladding on the lower levels with hardi board panels on the upper levels. More information on the application of these materials is found in the Architectural Form and Character section of this report.*

The Public Hearing for the rezoning bylaw for this site was held on May 21, 2013. At the Public Hearing, the following concerns about rezoning these properties were expressed (**Attachment 3**):

1. Zhe Wang of 408 – 9299 Tomicki Avenue (directly north of the subject site) does not agree with the plan as the area is getting too large and is a constant construction site. The area contains too many people for the local amenities and wonders if there are other areas of Richmond that has such a high density.

Staff worked with the applicant to address these issues in the following ways:

*Staff responded by sending a letter to outline that the proposed development is within the projected population targets of the West Cambie Area Plan, and this subject site has been designated for multi-family since 2006. The City's Parks department is working on developing a neighbourhood park just east of May Drive that will provide additional local amenities to the area.*

2. Alvina Lee of 202 – 9299 Tomicki Avenue (directly north of the subject site) expresses concern that the area is becoming too densely populated and identifies other apartment complexes in the area. A further comment of widening Dubbert Road and Tomicki Avenue needs to be widened.

Staff worked with the applicant to address these issues in the following ways:

*Staff responded by sending a letter to convey that the area is being redeveloped in accordance with the West Cambie Area Plan that was initially approved in 2006. The road network will improve as development of the area continues, and that road work is constructed when these properties are developed. The proposed development will see a widening of Tomicki Avenue to the extent of the developer's property and Dubbert Street will be widened when an application is submitted and approved by Council to rezone the properties to the west, including 9180 Odlin Road.*

### **Staff Comments**

The proposed design scheme attached to this report has satisfactorily addressed the significant urban design issues and other staff comments identified as part of the review of the subject Development Permit application. In addition, it complies with the intent of the applicable sections of the Official Community Plan and is in compliance with Zoning Bylaw 8500.



**Zoning Compliance/Variations (staff comments in bold)**

Vary the provisions of Richmond Zoning Bylaw 8500 to increase the maximum building height from 21.50 metres to a maximum of 22.24 metres to support an architectural pop up roof treatment at the lobby entrance and corners of each building.

*(Staff supports the proposed variance as the pop ups provide vertical articulation that adds interest to the buildings, and avoids a singular roof line.)*

**Advisory Design Panel Comments**

The meeting of Advisory Design Panel was held on May 23, 2013 where the proposal received a favourable response from the Panel. A copy of the relevant excerpt from the Advisory Design Panel Minutes from that meeting is attached for reference (**Attachment 2**).

**Analysis*****Conditions of Adjacency***

- The West Cambie Area Plan – Alexandra Neighbourhood Development Permit Guidelines, identifies the subject site as Character Area 4 – Medium Density Housing, which includes Low-Rise Apartments. The proposed development will exceed the height and massing of recent apartment developments, but the applicant has maintained the overall character of the proposal to the guidelines regardless of the increased height set out in Bylaws 9016 and 9021.
- The proposal will be implementing the continued development of the Alexandra Way Greenway by constructing an interim pathway along the western edge of the subject properties. The pathway will provide the desired pedestrian connection to adjacent developments taking place to the south of Alexandra Road and to the north of Tomicki Avenue. The proposed four-storey development proposal to the west of the subject properties at 9251 and 9291 Alexandra Road (DP 12-613923) was approved by the Development Permit Panel at the February 27, 2013 meeting, but has not proceeded with obtaining final approval. As the applicant of the subject properties appears to be proceeding ahead of the adjacent development proposal. The applicant of the subject properties have agreed to start the development of its portion of Alexandra Way through the interim design and construction of the walkway, as well as providing a design for the full completion of the greenway to be completed by the developer to the west.
- In accordance with the West Cambie Area Plan – Alexandra Neighbourhood, the first level units fronting the streets are to establish a continuous street orientated building character through direct connections to the sidewalk.
- The proposed five (5) and six (6) storey buildings is intended to provide a greater urban context in conjunction with the proposed Smart Centre project to the south of the subject property. The applicant has addressed this in the form and character of the proposal that is in keeping with the character guidelines of the area plan.

***Urban Design and Site Planning***

- The proposal is a 547 unit apartment complex consisting of four (4) L-shaped residential buildings, each of them five (5) and six (6) stories in height, are to be located at each corner of the subject property, with each L-shaped building turning the corner of the site, including the Alexandra Way Greenway.

- Each of these proposed buildings will feature a separate entrance lobby. The applicant is proposing direct access to ground level units along all street frontages, and the proposed Alexandra Way Greenway pedestrian corridor.
- The outdoor amenity area is proposed to be centrally located within the site, behind the proposed apartment buildings. This area will house the proposed indoor amenity building, which is a one-storey multi-functional building consisting of common gathering space, exercise areas, a media room and a concierge and guest suite. It will also provide access to the outdoor swimming pool and hot tub. The outdoor area proposes a children's play area, picnic spaces, open lawn areas, an orchard, and a flex space for various outdoor activity..
- The proposed indoor amenity building is intended to provide a range of uses, as well as provide space for the District Energy Utility (DEU) room, to service the heating and cooling provisions for the entire complex. Connecting to the City operated DEU is secured through rezoning.
- The project is proposed to be built in four (4) phases with each of the residential buildings consisting of one phase. The proposed first phase will consist of the south east building, the indoor amenity building and the southern half of the underground parkade. The second phase will consist of the south west building, with the third phase providing the north west building and the northern half of the underground parkade with the final phase consisting of the north east building. The construction of Alexandra Way will take place during the third phase of development.
- As part of the rezoning considerations, the applicant is to dedicate land to facilitate the construction of new roads. In accordance with the West Cambie Area Plan, the developer will be dedicating land to the City for the purpose of constructing a new section of May Drive and the continued development of Tomicki Avenue. No land dedication is required for Alexandra Road. Through the separate Servicing Agreement, the developer is to construct the road and frontage improvements for all street frontages (Alexandra Road, May Drive and Tomicki Avenue), which is secured through rezoning.
- Underground vehicle parking for this development is proposed via two entrances. One off of May Drive along the east and the other off of Tomicki Avenue to the north. Access to both resident and visitor parking is proposed to be accessed off of these entrances.
- Two (2) loading bays are proposed to be located adjacent to each parkade access point for a total of four (4) loading bays. The area will be a shared space for a recycling and garbage holding area on the day of pick up service. The size of each proposed loading bay meets the requirements set out in the Zoning Bylaw and the applicant is proposing to screen the area through the use of a two (2) metre high metal screen fence. A landscaped band separating the loading bay and public sidewalk is also proposed.
- The main recycling and garbage containers are located within the parkade, at the base of each entry ramp off of May Drive and Tomicki Avenue. Each location is to supply garbage compactors and recycling bins. Access to pickup is proposed to be located to the side of the parkade entry, in the area shared by the loading bays. This arrangement has the support of Solid Waste Services.
- Secured, long term bicycle parking is proposed to be located in several areas of the parkade level. Short term bicycle parking is proposed to be located directly outside of each building lobby along the street front, as well as by the entry to the outdoor amenity building and the mid-block area of Alexandra Way. The number of bike parking stalls for both short and long term parking meet the number required in the parking provisions of the Zoning Bylaw.

- A key element to this development and an important connection to the community is the Alexandra Way greenway, a pedestrian-orientated thoroughway in the heart of the Alexandra neighbourhood. A section of Alexandra Way is proposed to run along the western edge of the subject properties and connect Alexandra Road to the south and Tomicki Avenue to the north. To facilitate this thoroughway, a five (5) metre wide pedestrian corridor right-of-way (ROW) will be registered on title prior to the adoption of the rezoning application to allow public access to the greenway. The developer is proposing to construct an interim path along the western edge of the subject property, and provide a final design for the developer of the properties to the west to use when constructing the final greenway. The proposed greenway will provide access to the central courtyard at the midpoint between Alexandra Road and Tomicki Avenue. The proposed greenway is discussed in greater detail in the Landscape Design section of this report.

#### *Architectural Form and Character*

- The proposed main buildings are a combination of five (5) and six (6) storey buildings with the six (6) storey sections located at each corner of the L-shaped buildings. The applicant proposes to step the building down one floor at the end of each building to highlight the midpoint of each block. The proposed building footprint steps back from the property line the near the midpoint of each building.
- Overall, the proposal meets the intended massing as outlined in the amendments to the Design Guidelines of the Neighbourhood Plan to support the five (5) and six (6) storey proposal. The design does propose facade design elements to help break down the massing of the building frontage through the use of different façade materials and colours. The proposed elevations on the submitted architectural plans show a use of brick cladding on the lower floors of the building with hardi board panels on the upper floors. The application proposes a variation of application of these materials to add visual variety and interest, and a break in the vertical articulation of the building.
- Each lobby entrance is easily identified though the use of extended height of glass to highlight transparency, separating itself from the main body of each building.
- The residential units themselves propose to provide private outdoor space in the form of balconies or ground level patio space. All ground level units have patio space with those along the outside perimeter having direct access to either the street or Alexandra Way. The proposed recessed balconies are stacked on top of each other and provide a strong vertical elements to the proposed buildings.
- The main level of the proposal is approximately two (2) metres above the street but the height above grade is treated through planters stepping down between the building face and sidewalk. Staff worked with the applicant to find options to lower this height difference, however the mechanical system needed to service the proposed buildings need to extend to the perimeter walls of the parkade, and any lowering of the ceiling results in the reduced headroom and loss of parking stalls. Lowering the parkade was not an option due to the elevation of the water table.
- The difference in grade elevation between the street level and the main floor level is lessened along Alexandra Way where the greenway slopes upward toward the mid-point access where the grade will meet the access point of the proposed central courtyard.
- The flat roof-line provides a strong horizontal element to the proposal. Roof pop ups at the corner of each building and lobby entrances helps identify different sections of the building elevation.

- Proposed colour choices conform to the area design guidelines and consist of classic brick colours of reds and light browns, to be applied in blocks on the buildings. The hardiboard colour choices for the upper floors consist of warmer greys in both standard tone and off-white tones. The applicant has provided coloured renderings with the drawing submission.

#### *Landscape Design and Open Space Design*

- The applicant has addressed the landscaping comments and recommendations made by the Advisory Design Panel (ADP) contained in **Attachment 2**, and improved the usability of the outdoor amenity area and the options offered by the centrally located child's play area.
- As the underground parkade proposes to protrude above the finished street grade by approximately two (2) meters, the interface area between this structure and the street and the Alexandra Way greenway will be fully landscaped and terraced to soften the edges of the parkade along the three street frontages of the site. This treatment will ease the grade transition toward the street.
- The treatment of the perimeter wall will consist of a minimum 0.5 metre wide landscape strip from the sidewalk edge to a brick clad finished wall 1.1 metre in height. A gently sloped landscaped area consisting a mixture of shrubs and trees is about 2.0 to 2.5 metres in width is proposed before the second terraced wall 0.9 metres high will be screened by the vegetation described above.
- The proposed guard and handrail fencing for the street front patios and stairways is metal mesh to maximize the viewing transparency to and from the street. The mesh fencing will be provided in appropriate locations, and intermixed with landscaped areas to soften the street front.

#### *Alexandra Way Greenway*

- As mentioned previously, the applicant will be constructing the interim design of Alexandra Way along the western edge of the subject property as an introduction to the greenway. The proposed project to the west at 9251 and 9291 Alexandra Road will be constructing the final design and the developer is to construct the final and completed design for the full 10 metre right-of-way width.
- The proposed final design will include land within the five (5) metre wide ROW from the subject property as well as the five (5) metre wide ROW from eastern edge of the property to the west. The paved pathway consist of a 3.5 metre wide concrete pathway gently winding along the block with brick pavers along the pavement edge and crossing perpendicular to the direction of the path at regular intervals. The intersections at each street will provide a paved design to help identify the greenway and guide users along the path.
- To provide a place of rest for users, an additional PROP ROW has been defined at the mid-point of the greenway. This paved area/node contains benches that will provide a place for people to rest and gather. This mid-point also provides residents of the proposed complex with direct access from the greenway to their private central courtyard/outdoor amenity area. The proposed interim and final midpoint for this proposal will match the grade of their central courtyard.
- As mentioned earlier in this report, the intersection of the greenway on the south side of Tomicki Avenue will not line up with the entrance of the greenway to the north of Tomicki Avenue. The applicant is proposing a way finding pathway design along the south street frontage of Tomicki Avenue from the intersection of Alexandra Way, to the street crosswalk. The proposed design will maintain the 3.5 metre wide pathway where it

will connect with the crosswalk location. This treatment is consistent with the connection used on Polygon's Mayfair Place project to connect the greenway with Stolberg Street.

- Plantings along the greenway will primarily be close to the building structure to screen the parkade wall, and will consist of a mixture of trees and shrubs, separated from the paved path by a grassed lawn.
- Maintenance of the greenway will be shared with the respective strata corporations for the soft landscaping with the City maintaining the hard surfacing.

#### *Central Courtyard – Outdoor Amenity Area*

- The proposed central courtyard is the main outdoor amenity area of the complex. It not only houses the single storey indoor amenity building, but it also proposes other recreational uses and opportunities for neighbour gathering and interaction. Such as:
  - Outdoor pool and hot tub;
  - Open lawn space;
  - Child's play area consisting of a grass berm with tubular slides and other play structures on a rubberised surface;
  - Picnic area;
  - A fruit tree orchard; and
  - A rock garden and plaza for activities such as Tai Chi.
- Access to the courtyard is on the ground level and accessed off of the main lobby of each of the main buildings. Access is also provided at the midpoint of Alexandra Way and other mid-block locations of each street. The mid-block access off of Alexandra Road will feature a cascading water feature and well treed landscaping, guiding people to the entrance of the indoor amenity building. Private patios fronting the central courtyard will be able to directly access the internal path network to the common areas of the courtyard.
- A main attraction of the courtyard is the separate indoor amenity building. This building provides various meeting and gathering rooms as well as exercise areas, a media room and concierge and guest suites. The building has a direct connection to the outdoor swimming pool and hot tub as well as the outdoor children's play area.
- A variety of native tree species such as maple, katsura, spruce, pine and cherry trees are provided in the courtyard and should enhance the area.

#### *Tree Management*

- During the rezoning process, the applicant submitted an Arborist Report and survey plan where it was reviewed by the City's Tree Preservation Coordinator and the Parks Department. In the submitted report, the Arborist could not identify any on-site trees that are in good enough condition to enable retention or relocation.
- The submitted landscape plans identified the number of new tree plantings to be done on-site. The following chart identifies the numbers provided compared to the required in accordance with policy.

Number of on-site trees to be removed	Required number of trees to be replaced	Proposed number of trees to be planted	Surplus/Deficit
49	98	278	180 (surplus)

#### *Public Art*

- The applicant has agreed to make a voluntary contribution to the public art fund through the rezoning process. The applicant is also considering the option of integrating a piece of public

art with their proposed development and has agreed to contact the City's Public Art coordinator for further consultation.

### ***Affordable Housing***

- At the Public Hearing meeting for the rezoning of this project, Council supported this proposal under the Affordable Housing Transfer approach where the developer agreed to a cash-in-lieu contribution to the Kiwanis Seniors Housing project on Minoru Boulevard.

### ***Accessible Housing***

- The proposed development includes 46 basic universal housing units that are designed to be easily renovated to accommodate wheelchair access. The applicant has provided information that satisfies the accessibility provisions listed in the Basic Universal Housing Features section of the City's Zoning Bylaw. The proposed units are located on the submitted drawings with an asterix (\*) in the unit floor plan.
- The remaining units are to incorporate aging in place features to accommodate mobility constraints associated with aging. These features include:
  - stairwell hand rails;
  - lever-type handles for plumbing fixtures and door handles; and
  - solid blocking in washroom walls to facilitate future grab bar installation beside toilets, bathtubs and showers.

### ***Crime Prevention Through Environmental Design***

- The proposed plan provides good edge features along the site to separate public and private space, giving the site a good sense of territoriality to residents and visitors. Some of the features include:
  - Grade changes with the supply of stairway, ramps and terraced landscaping;
  - Use of different paving materials and patterns to identify private and public walkways; and
  - Lighting of the site that differs from the public realm.
- The submitted lighting plan should provide good illumination to the complex and to the Alexandra Way pathway while ensuring that no unwanted light spills onto adjacent properties.
- First level units along all four (4) frontages, including Alexandra Way, include individual patios and street level access via staircases integrated into the terraced landscaped planters, which establish a visual relationship with the street and increase casual surveillance to the street as well as over the central courtyard and outdoor amenity area .
- The common areas such as the parkade, lobby areas and amenity spaces are designed with open viewing in mind to allow for good surveillance throughout.

### ***Aircraft Noise Mitigation***

- As per the Aircraft Noise Sensitive Development policy (ANSO), an acoustical report was submitted and provided information to achieve the policy standard noise levels (with windows and doors closed):

Bedrooms	35 dB
Living, dining, and recreation rooms	40 dB
Kitchen, bath, hallways and utility rooms	45 dB

- The report provides an outline to help the architect design and select appropriate building materials and methods of installation such as higher thickness of glass for windows for units

with two or more exterior facades, and additional drywall layers and furring details to provide additional wall thickness to units exposed to two or more sides with a non-brick finish.

- The applicant will be connecting to the City's District Energy Utility (DEU) system that will provide heating and cooling to the complex to aid in maintaining indoor comfort levels to reduce the need to open windows and/or doors to keep aircraft noise levels out of the apartment units.

#### ***Sustainability***

- The proposed plan is reusing existing single-family sites to increase living density within the neighbourhood, utilizing existing and proposed infrastructure more efficiently.
- The applicant has agreed to provide design drawings at the Building Permit stage that will facilitate the connection to the City operated District Energy System that is being developed within the Alexandra Neighbourhood of West Cambie.
- The residential units will provide energy efficient appliances and water saving appliances and faucets.
- The site is close to a main transit corridor and bus stops along Garden City Road for convenient use.
- As part of the Transportation Demand Management Plan, the applicant is to provide:
  - 120V electric plug-ins for 20% of all parking stalls for the provision of electric vehicles; and
  - 120V electric plug-ins for electric bikes, one for every 40 bicycle storage racks.

#### ***Floodplain Management and Implementation Strategy***

- The applicant is required to comply with the Flood Plain Designation and Protection Bylaw No. 8204. In accordance with the Flood Management Strategy, a Flood Plain restrictive covenant, specifying the minimum flood construction level is secured through as a condition of rezoning.

#### **Conclusions**

The proposed development responds well to the West Cambie Area plan – Alexandra Neighbourhood amended guidelines and to the Character Area Neighbourhood Guidelines in particular. The proposal responds well to creating a strong, street oriented building frontage character and the continued development of the pedestrian Alexandra Way corridor through the neighbourhood. The applicant has adequately resolved staff comments identified during the rezoning phase as well as the staff and Advisory Design Panel comments. Staff recommend approval of this Development Permit application.



David Johnson  
Planner 2

DJ:cas

The following are to be met prior to forwarding this application to Council for approval:

- Receipt of a Letter-of-Credit for landscaping in the amount of \$460,189.00.

Prior to future Building Permit issuance, the developer is required to complete the following:

- The applicant is required to obtain a Building Permit for any construction hoarding associated with the proposed development. If construction hoarding is required to temporarily occupy a street, or any part thereof, or occupy the air space above a street or any part thereof, additional City approvals and associated fees may be required as part of the Building Permit. *For further information on the Building Permit, please contact Building Approvals Division at 604-276-4285.*
- Submission of a construction traffic and parking management plan to the satisfaction of the City's Transportation Division (<http://www.richmond.ca/services/ttp/special.htm>).





**DP 13-631492**

**Attachment 1**

Address: 9311, 9331, 9393, 9431, 9451 and 9471 Alexandra Road

Applicant: Polygon Development 269 Ltd. Owner: Polygon Development 269 Ltd.

Planning Area(s): West Cambie Area Plan – Alexandra Neighbourhood (Schedule 2.11A)

	Existing	Proposed
Site Area:	2.838 Ha (28,376.46 m <sup>2</sup> )	2.51 Ha (25,060.78 m <sup>2</sup> )
Land Uses:	Single Detached	Apartment Residential
OCP Designation:	Apartment Residential, Mixed Use	Apartment Residential
Zoning:	Single Detached (RS1/F)	Low-Rise Apartment (ZLR25) – Alexandra Neighbourhood (West Cambie)
Number of Units:	1 dwelling per lot	547 Apartment units on a consolidated lot

	Bylaw Requirement	Proposed	Variance
Floor Area Ratio:	25,060.78 m <sup>2</sup> x1.88 FAR = 47,114.26 m <sup>2</sup>	46,912.89 m <sup>2</sup> / 25,060.78 m <sup>2</sup> = 1.872 FAR	None permitted
Lot Coverage:	Max. 45%	39.9%	None
Setback – Alexandra Road Street Parkade	4.0 m Min. 3.0 m Min.	4.0 m 3.0 m	None
Setback – May Drive Street Parkade	4.0 m Min. 3.0 m Min.	4.0 m 3.0 m	None
Setback – Tomicki Avenue Street Parkade	6.0 m Min. 3.0 m Min.	6.0 m 3.0 m	None
Setback – Alexandra Way Street Parkade	7.5 m Min. 5.0 m Min.	7.5 m 5.0 m	None
Height (m):	Max. 21.5 m	22.24 m	0.74 m
Lot Size:	No lot size requirements	N/A	None
Off-street Parking Requirements:	Resident – 670 Visitor – 99 769 Spaces required (min.)	788 spaces	None
Assessable Parking Spaces:	16 spaces	16 spaces	None

	<b>Bylaw Requirement</b>	<b>Proposed</b>	<b>Variance</b>
Small car ratio:	50% (min.)	50.3% standard size spaces	None
Amenity Space – Indoor:	Min. 100 m <sup>2</sup>	1,195.90 m <sup>2</sup>	None
Amenity Space – Outdoor:	6 m <sup>2</sup> minimum per unit x 547 units = 3,282 m <sup>2</sup>	Approximately 8,710 m <sup>2</sup> (15.9 m <sup>2</sup> per unit)	None



July 26, 2013

**BY EMAIL**

David Johnson  
Policy Planning Division  
City of Richmond  
6911 No.3 Road  
Richmond BC

David,

**RE: Alexandra Court (DP 13-631492): ADP Response**

The following is a response to the comments from the ADP Panel on May 23, 2013. Please refer also to the attached revised drawings as referenced below. For brevity, we have omitted comments from the Panel which are generally supportive and require no action or comment.

Comments from the Panel are listed below, followed by our response:

1. strong/simple framework/layout; could have some counter through "softer" and more informal planting – *Large beds of planting at major entries (of varying height, color and seasonal interest) will soften the these spaces.*
2. consider another level of canopy structure in the pool area to provide a sense of enclosure and comfort; consider some trellis/arbour around the pool deck – *See attached revised amenity plan; trellis structure has been added to the pool deck to provide visual screening and shade. An additional set of trellises have been added north of the pool deck to create a seating area. Rows of trees continue the alignment of these trellises to the north.*
3. pedestrian access/route to the amenity area from the street and building entrances are not clear in the drawings provided by the applicant – *notes added to site plan; accessible routes to courtyard are at all 4 building lobbies and via greenway at west.*
4. consider providing ramp access to the amenity area from the east entrance of the development subject to future grade change on May Drive – *planning to advise if engineering is considering additional road grading to accomplish accessible ramp.*
5. consider showers without curb in the change rooms in the amenity building to enhance the safety of users – *we confirm that the shower in the amenity building is fully accessible, including flush finish to floor (drain will be recessed and floor sloped to drain with no curb), grab bars, flip down seat and all required clearances.*

6. consider increasing the size of the bathroom in B2 and B5 type units – *units are not targeted as adaptable; bathroom is an acceptable size (larger than a minimum standard bath) for a small 2 bedroom/1 bath unit. There is a range of size within the unit plans which reflects a mix of affordability for the project.*
7. look at using pocket doors for B3 type units; will create more floor space and provide more room for furniture – *pocket doors have both acoustic and maintenance issues; polygon does not install them as a general policy based on customer service follow-up. Homeowners can retrofit them if they prefer them.*
8. universal design is generally good in most units; consider showers without curb in said units – *flush curb showers are not feasible in individual residential suites as they would require dropped framing.*
9. consider relocating elevators to decrease the travel distance to end units, some of which are universal design; 3 to 4 units passing from the nearest elevator is preferable – *elevators have been situated in corners of buildings to reduce the depth from exterior for the inside corner units (refer to item 19) and enhance the livability of those units. We have reoriented the elevator doors to reduce distance to end units to the extent possible (see plans); however relocating elevators would further compromise inside corner units.*
10. agree with the move to make the building corners strong; however, curved project sign is not well resolved; make it more urban – *curved sign has been redesigned (see attached plan, elevation and view) to eliminate the curve and make the architectural language more consistent with the building.*
11. consider a better pool configuration; size of the pool necessitates an overhead structure to break down its scale and provide overlook privacy to users – *see revised amenity plan and item 2 above; trellis has been added to enhance privacy.*
12. consider better integration of the pool and hot tub – *see revised amenity plan; hot tub has been shifted closer to pool (separation is a health requirement).*
13. consider integrating/tying together the bosque of trees with other elements in the amenity area, e.g. with the amenity rooms and barbeque area – *eating area within tree bosque has been designed as a separate and second (more casual) outdoor dining area. It is deliberately a separate amenity from the bbq area; duplicate outdoor dining areas are appropriate given the number of units proposed.*
14. consider a pure array of bosque of trees in the amenity area to strengthen this landscape feature – *trees have been added to complete the array to the extent possible considering program elements within this area. The parkade exit stair has been moved out of this area to allow for a more complete array.*
15. provide appropriate termination of views of pedestrian corridors – *pedestrian corridors have been reworked to provide direct links to entries where possible; in some cases, plan alignments do not permit direct lines and the paths shift. View corridor through the amenity and north over a new reflecting pool strengthens the view north/south through the courtyard.*
16. value of bike racks at the top of the stairs is questionable – *bike racks in courtyard reflect the number of visitor racks required by bylaw (not possible to situate the full number at entrance lobbies).*
17. amenity building has low roof; future design of the mechanical equipment should not create visual impact as it is a focal point of the surrounding four buildings – *noted, we will work with mechanical to take advantage of changes in roof levels to screen any rooftop units. Most mechanical equipment will be inside the building.*

18. consider a high performance glazing system at the south side to mitigate solar heat gain – *windows will be low-e glazing throughout to minimize solar heat gain; coloured or reflective coatings on the south elevation only are not desirable architecturally. Windows require acoustic improvements that limit other options for thermal performance (eg triple glazing would not meet acoustic requirements).*
19. deeply recessed inside corners of the L-shaped buildings lack daylight and views – *we have redesigned the inside corner unit to improve access to light (particularly at the bottom level) – see units a1/a6 -- and have kept elevators in these corners to reduce the depth of these units. Inside corner units are unavoidable in L-shaped buildings.*
20. consider bringing the roof line in front of the fire wall to tie in with the architecture of the building – *the roof line cannot come forward of the firewall. Projection of the firewall beyond all building features and faces is a code requirement. We will ensure the projection of the firewall is kept to within the minimum required by code at the roof overhang.*
21. applicant has made good improvements on the amenity building; consider more translucency on the south side of the amenity building to allow more daylight – *see updated amenity plan; we have relocated the exercise room to the south side which can have larger expanses of glass than could the gym. Elevations and views are updated to show the increased windows.*

I trust you will find the above is in order.

Yours truly,

POLGYON ALEXANDRA COURT HOMES LTD



Robin Glover

Vice President Development

**ATTACHMENT 3**

Schedule 13 to the Minutes of the  
Council Meeting for Public  
Hearings held on Monday, May  
21, 2013.

**Mayor and Councillors**

From: City of Richmond Website (webgraphics@richmond.ca)  
Sent: Monday, 13 May 2013 9:24 PM  
To: Mayor and Councillors  
Subject: Send a Submission Online (response #733)

Categories: 12-8060-20-9016 & 9021 - 9311 to 9471 Alexandra Rd

To Public Hearing  
Date: May 21, 2013  
Item # 6  
Re: Dep Bylaw 9000, Amendment  
Bylaw 9016 & 9021  
Zoning Bylaw 8500, Amendment  
Bylaw 9017 and Termination  
of Housing Agreement @  
9313 Alexandra Rd  
Bylaw 9022

**Send a Submission Online (response #733)****Survey Information**

Site:	City Website
Page Title:	Send a Submission Online
URL:	<a href="http://cms.richmond.ca/Page1793.aspx">http://cms.richmond.ca/Page1793.aspx</a>
Submission Time/Date:	5/13/2013 9:32:03 PM

**Survey Response**

Your Name	ZHE WANG
Your Address	408-9299 Tomicki Ave, Richmond
Subject Property Address OR Bylaw Number	RW: 9311, 9331, 9393, 9431, 9451 and 9471 Alexandra Rd

**Comments**

As a local resident, I do not agree with this plan. Now I really feel inconvenience living in this community. The whole community is like a big construction site, dirty and noisy. The population of the Community are too much now, while the relevant supporting facilities is not enough. This plan will have 546 units, that means at least 1600 people will move in. Throughout Richmond, is there any communities have such a large population density? With the increase of population, the security situation is getting worse, the crime rate is also increased. I think that the city hall should not approve more project for tax purpose, you should think about how to make our communities more livable. Urban planning should be visionary, rather than the pursuit of short-term economic benefits.

Schedule 14 to the Minutes of the  
Council Meeting for Public  
Hearings held on Monday, May  
21, 2013.

CityClerk

From: Alvina L [alvinapoly@hotmail.com]  
Sent: Tuesday, 21 May 2013 1:57 PM  
To: CityClerk  
Subject: Submissions of Public Hearing on 5/21/2013

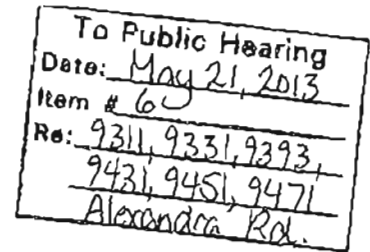

To: Mr. David Weber  
Director, City Clerk's Office

Dear Mr. Weber,

Re: RZ 12-598503

I refer to the above application and wish to raise my concern that the whole area has become densely populated, namely: Meridian Gate ZLR20 (250 units), Cambridge Park ZLR24 (approx. 200 units), Omega Living between ZLR20 and ZLR24 (245 units). I think the City of Richmond should plan and construct better road networks to serve the huge population if approval will be made for the RZ 12-598503 project which will bring a total of 546 apartment units to the area.

I also wish to comment that the Dubbert Road and Tomicki Avenue have to be widened in future.

Thank you for your kind attention.

Regards,  
Alvina Lee  
202-9299 Tomicki Ave.  
Richmond, B.C.  
V6X 0C5





No. DP 13-631492

To the Holder: Polygon Development 269 Ltd.

Property Address: 9311, 9331, 9393, 9431, 9451 and 9471 Alexandra Road

Address: 900 - 1333 West Broadway  
Vancouver, BC V6H 4C2

---

1. This Development Permit is issued subject to compliance with all of the Bylaws of the City applicable thereto, except as specifically varied or supplemented by this Permit.
2. This Development Permit applies to and only to those lands shown cross-hatched on the attached Schedule "A" and any and all buildings, structures and other development thereon.
3. Vary the provisions of Richmond Zoning Bylaw 8500 to increase the maximum building height from 21.50 metres to a maximum of 22.24 metres to support an architectural pop up roof treatment at the lobby entrance and corners of each building.
4. Subject to Section 692 of the Local Government Act, R.S.B.C.: buildings and structures; off-street parking and loading facilities; roads and parking areas; and landscaping and screening shall be constructed generally in accordance with Plans #1 to #76 attached hereto.
5. Sanitary sewers, water, drainage, highways, street lighting, underground wiring, and sidewalks, shall be provided as required.
6. As a condition of the issuance of this Permit, the City is holding the security in the amount of \$460,189.00 to ensure that development is carried out in accordance with the terms and conditions of this Permit. Should any interest be earned upon the security, it shall accrue to the Holder if the security is returned. The condition of the posting of the security is that should the Holder fail to carry out the development hereby authorized, according to the terms and conditions of this Permit within the time provided, the City may use the security to carry out the work by its servants, agents or contractors, and any surplus shall be paid over to the Holder. Should the Holder carry out the development permitted by this permit within the time set out herein, the security shall be returned to the Holder. The City may retain the security for up to one year after inspection of the completed landscaping in order to ensure that plant material has survived.
7. If the Holder does not commence the construction permitted by this Permit within 24 months of the date of this Permit, this Permit shall lapse and the security shall be returned in full.



To the Holder: Polygon Development 269 Ltd.  
Property Address: 9311, 9331, 9393, 9431, 9451 and 9471 Alexandra Road  
Address: 900 - 1333 West Broadway  
Vancouver, BC V6H 4C2

---

8. The land described herein shall be developed generally in accordance with the terms and conditions and provisions of this Permit and any plans and specifications attached to this Permit which shall form a part hereof.

This Permit is not a Building Permit.

AUTHORIZING RESOLUTION NO. ISSUED BY THE COUNCIL THE  
DAY OF , .

DELIVERED THIS DAY OF , .

\_\_\_\_\_  
MAYOR



# City of Richmond

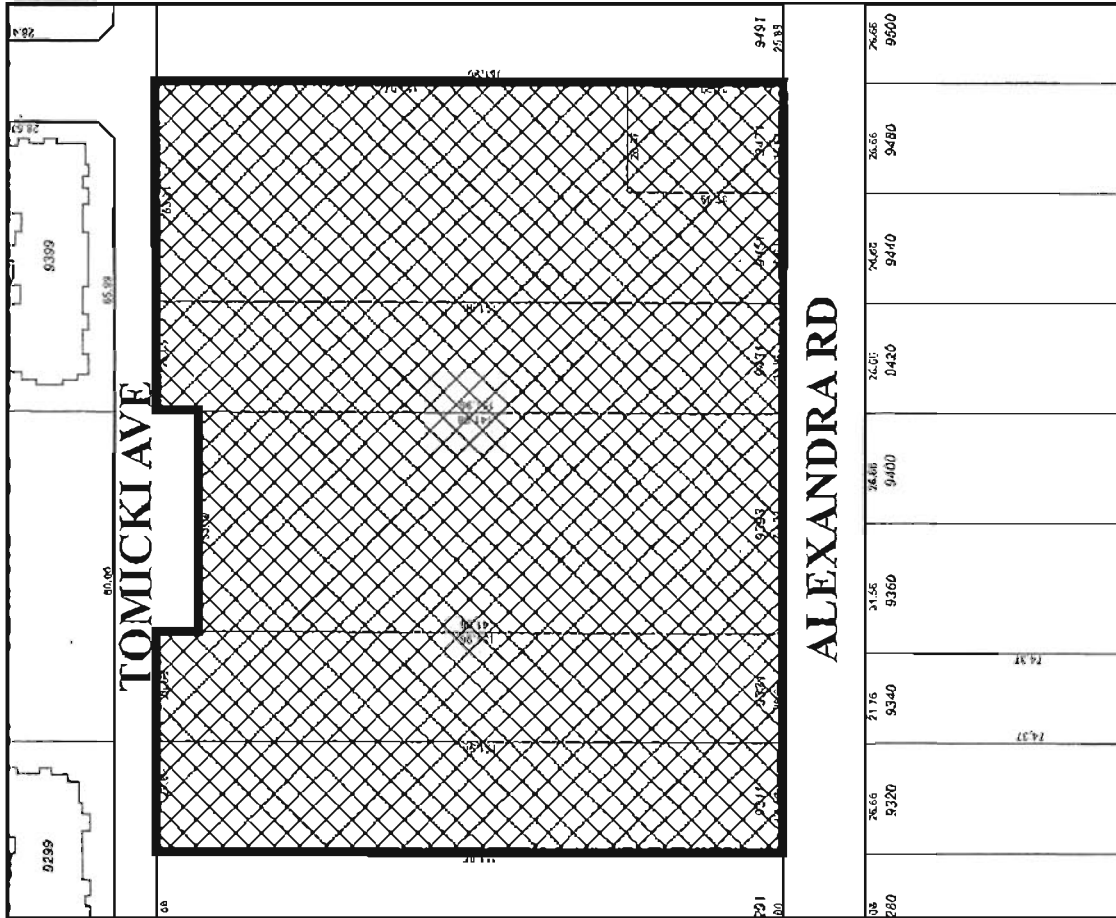
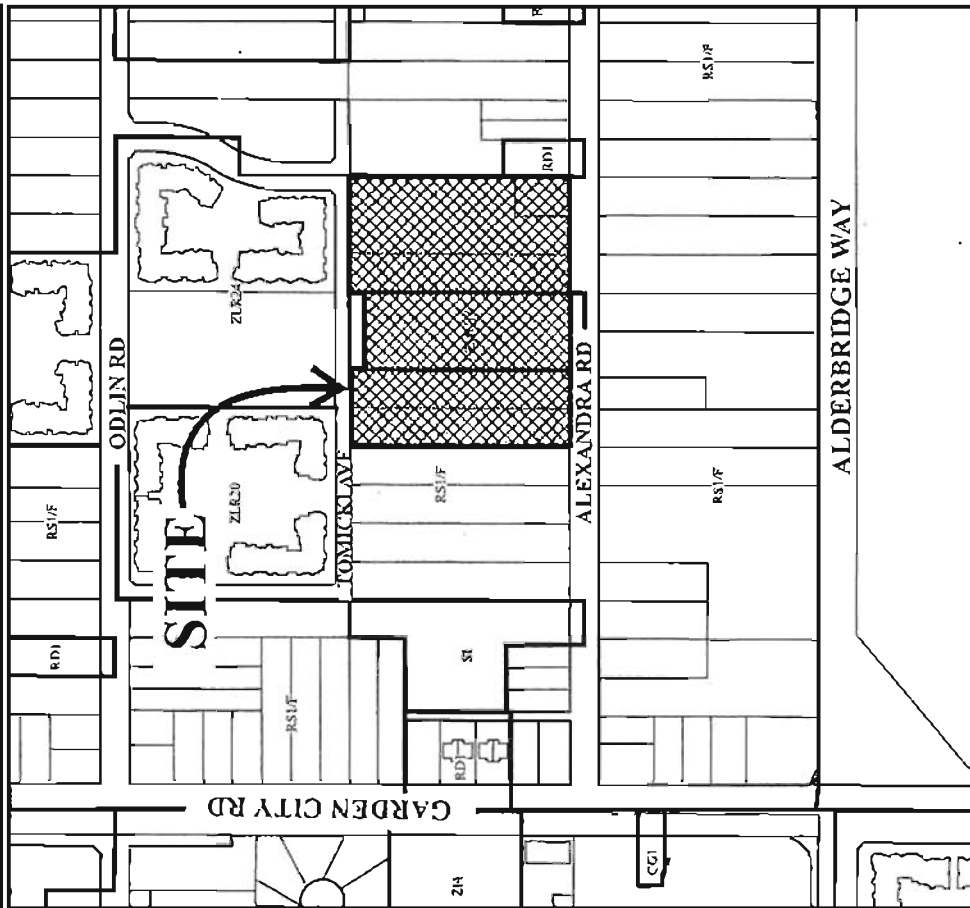

## DP 13-631492 SCHEDULE "A"

Original Date: 03/19/13

Revision Date:

Note: Dimensions are in METRES

DP 13-631492 2. #1

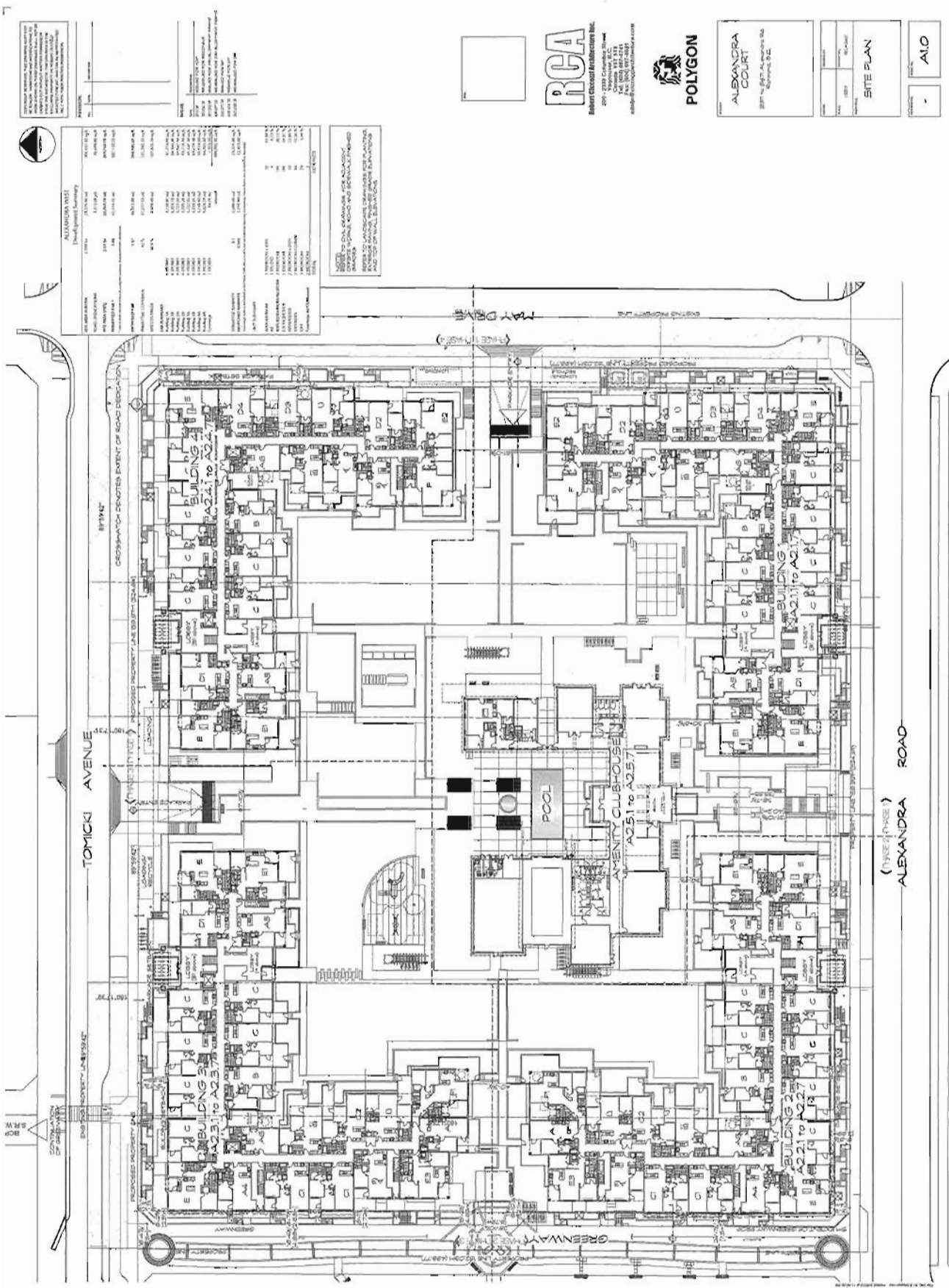

## DPP - 32



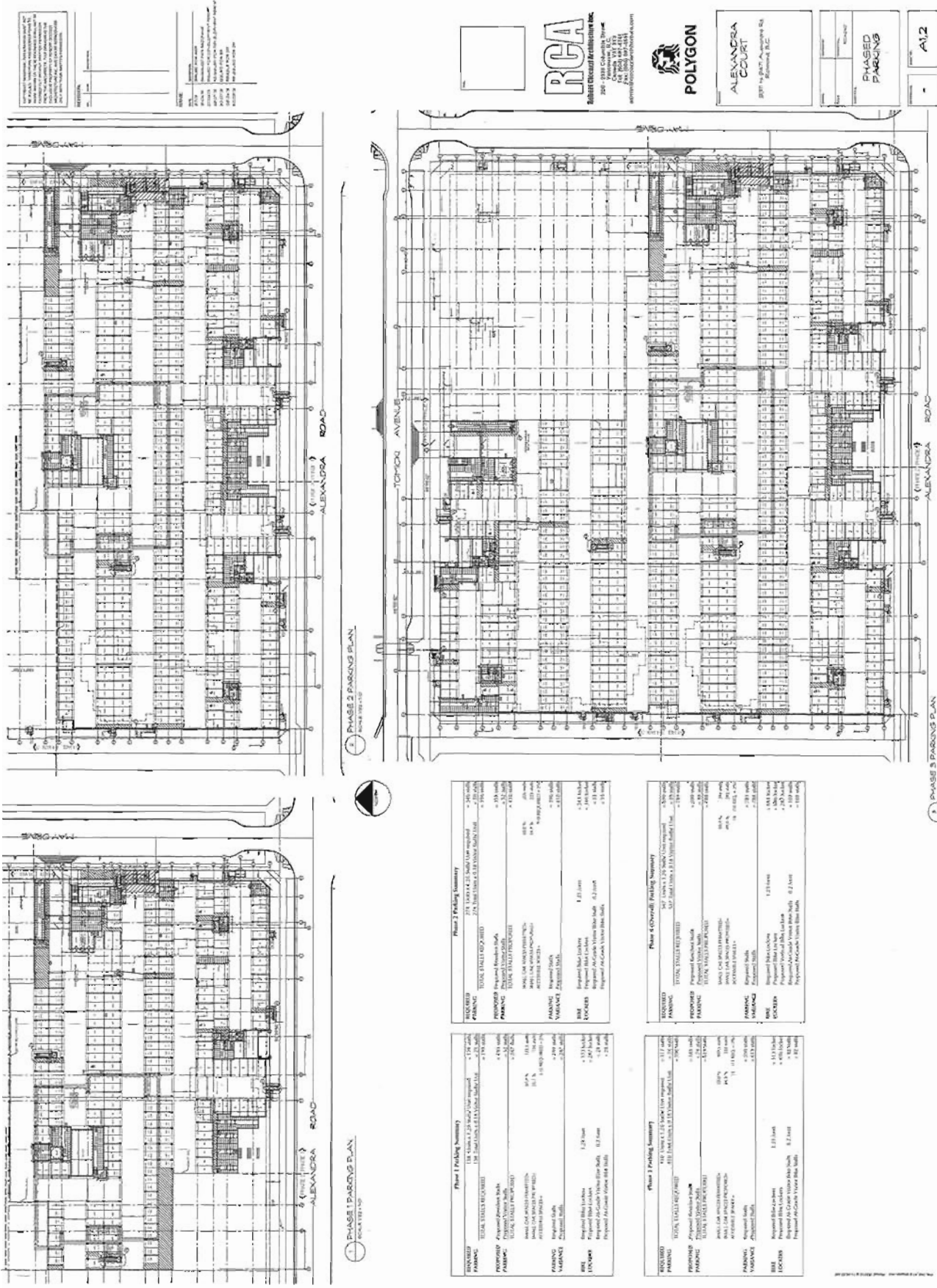

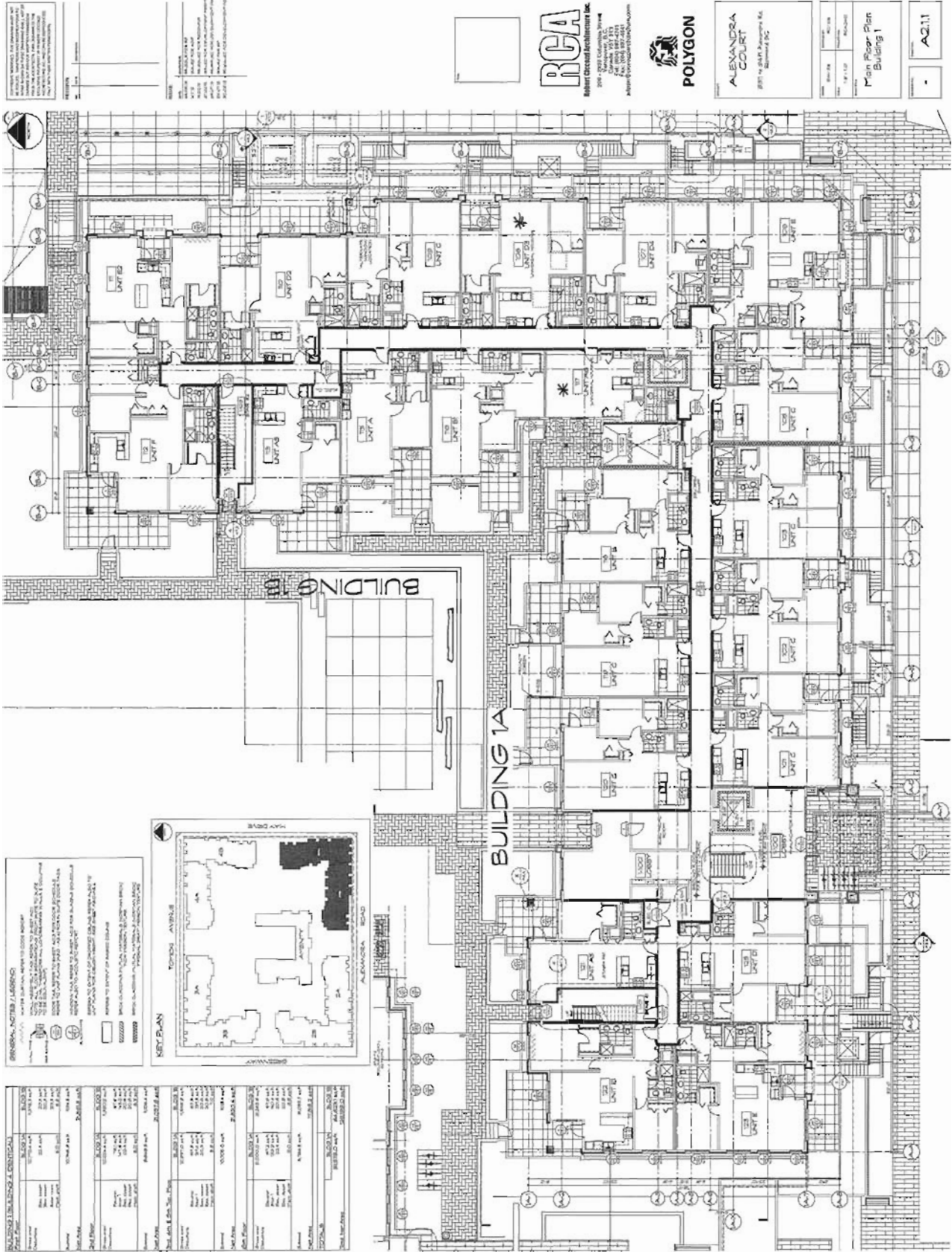

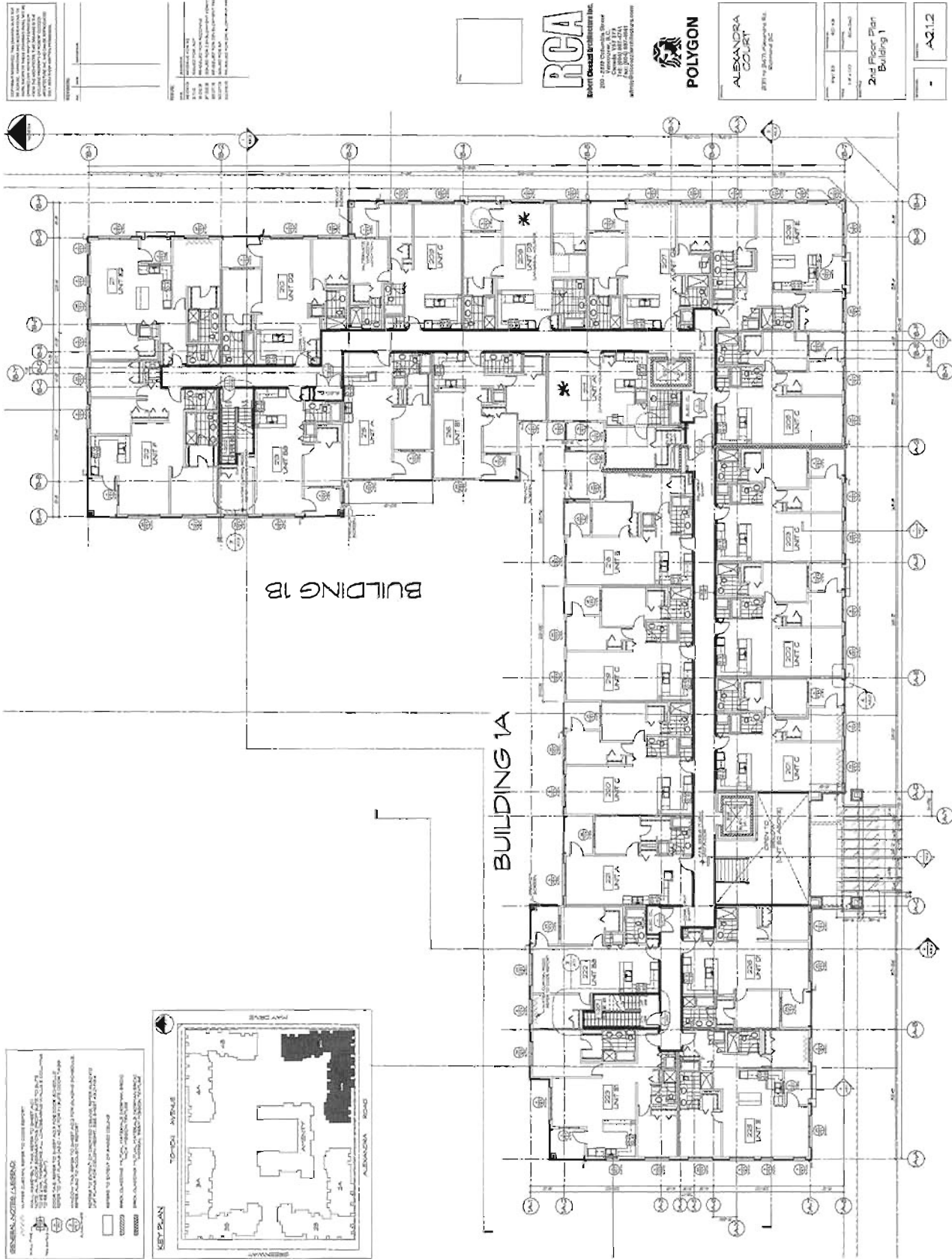



1. CONTRACT NUMBER: 100-0000000000000000 2. PROJECT NAME: 100-0000000000000000 3. PROJECT LOCATION: 100-0000000000000000 4. PROJECT DESCRIPTION: 100-0000000000000000 5. PROJECT STATUS: 100-0000000000000000 6. PROJECT START DATE: 100-0000000000000000 7. PROJECT END DATE: 100-0000000000000000 8. PROJECT BUDGET: 100-0000000000000000 9. PROJECT FUNDING: 100-0000000000000000 10. PROJECT CONTACT: 100-0000000000000000		11. PROJECT OWNER: 100-0000000000000000 12. PROJECT MANAGER: 100-0000000000000000 13. PROJECT COORDINATOR: 100-0000000000000000 14. PROJECT ASSISTANT: 100-0000000000000000 15. PROJECT SCHEDULE: 100-0000000000000000 16. PROJECT RISK: 100-0000000000000000 17. PROJECT COMPLIANCE: 100-0000000000000000 18. PROJECT REPORTING: 100-0000000000000000 19. PROJECT DOCUMENTATION: 100-0000000000000000 20. PROJECT ARCHIVE: 100-0000000000000000	
---	--	---	--

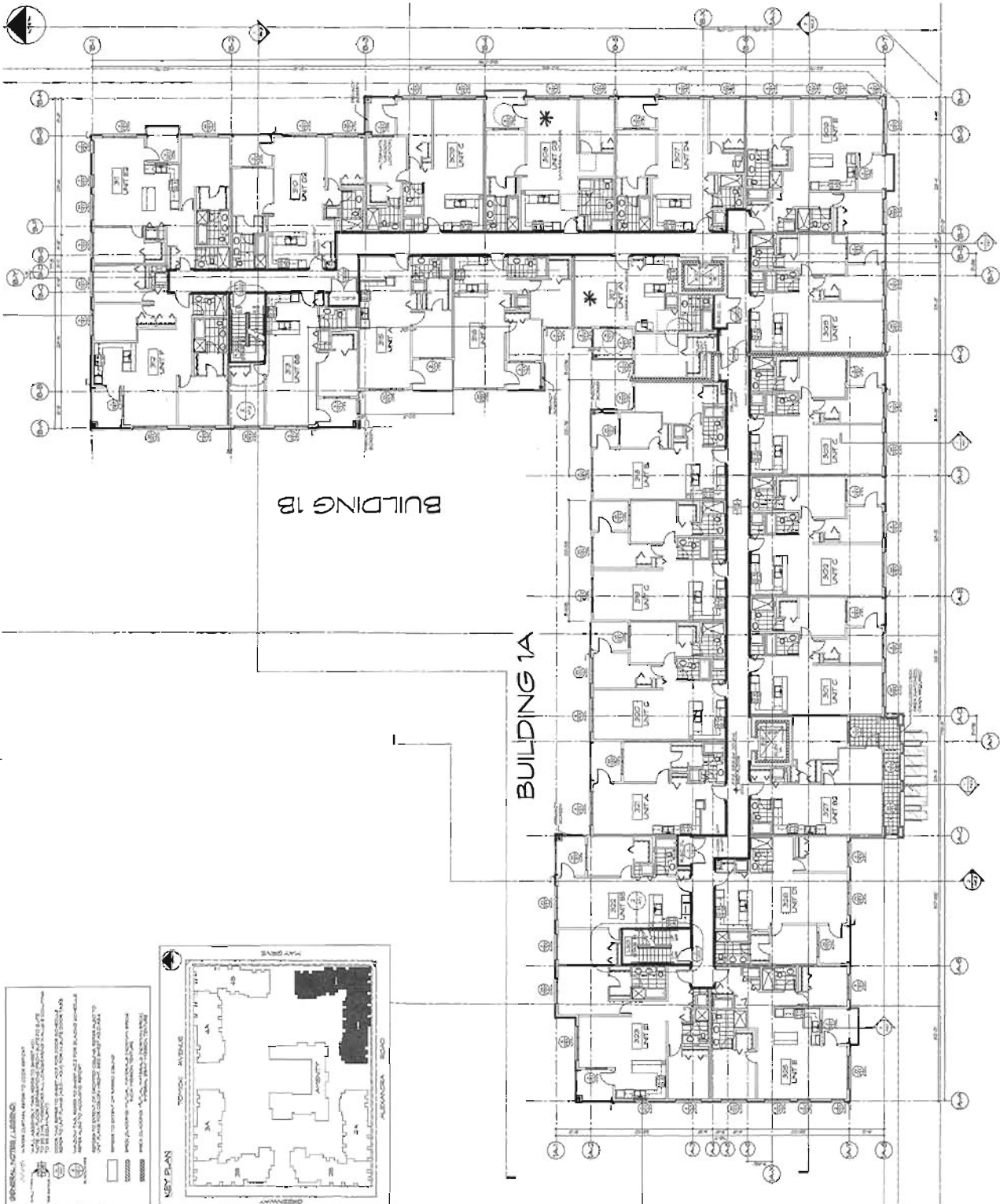

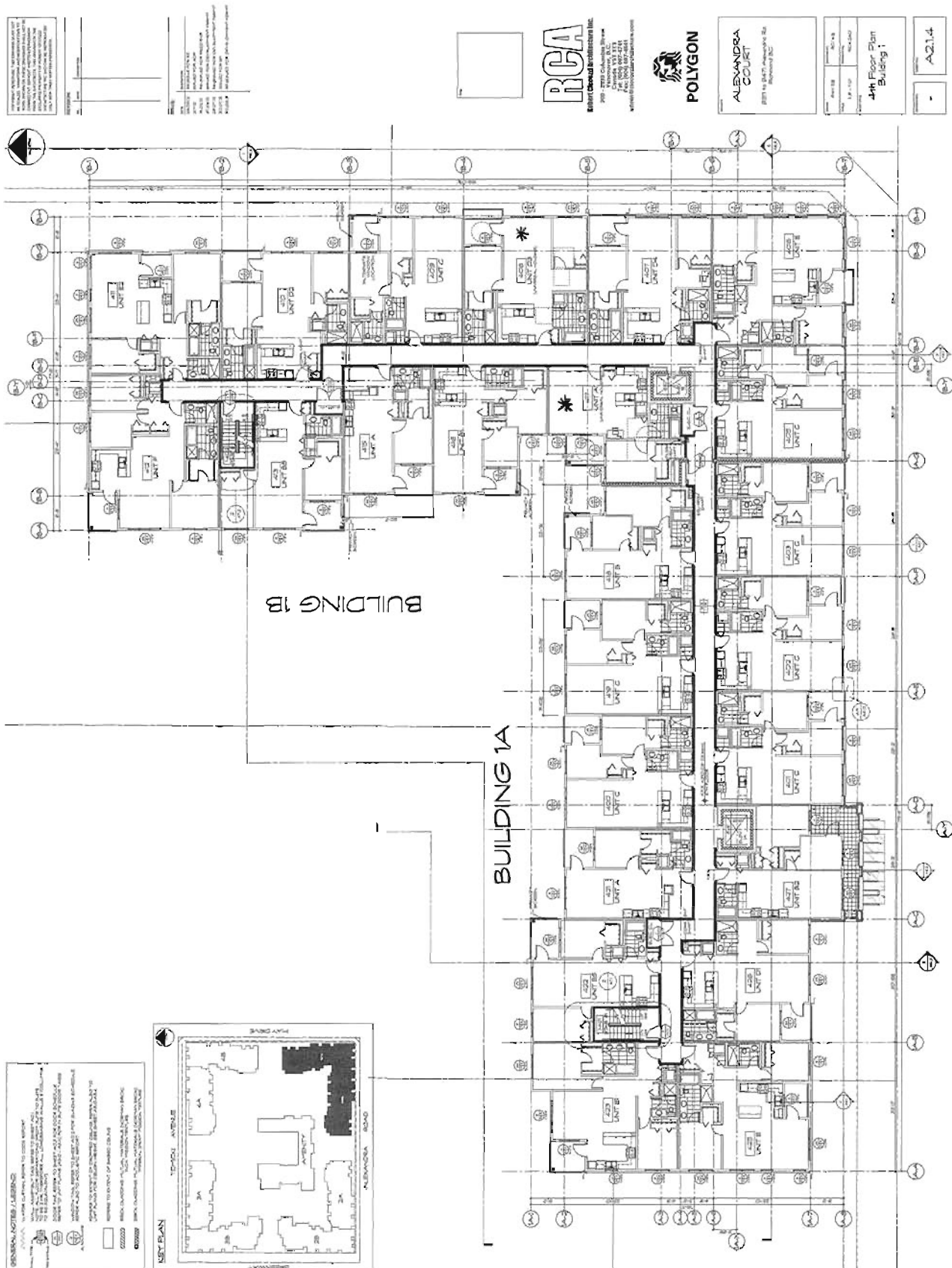

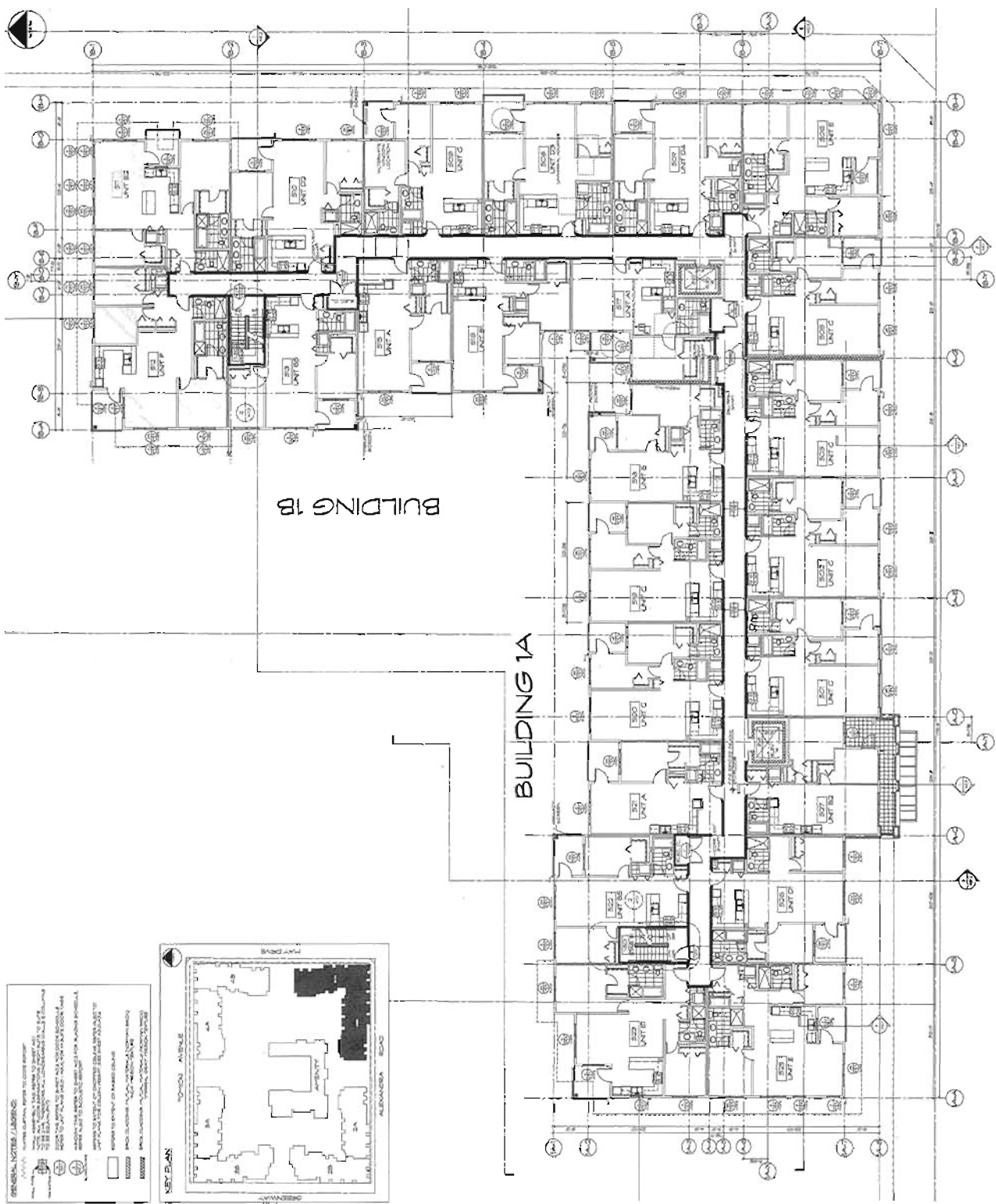
[illegible]

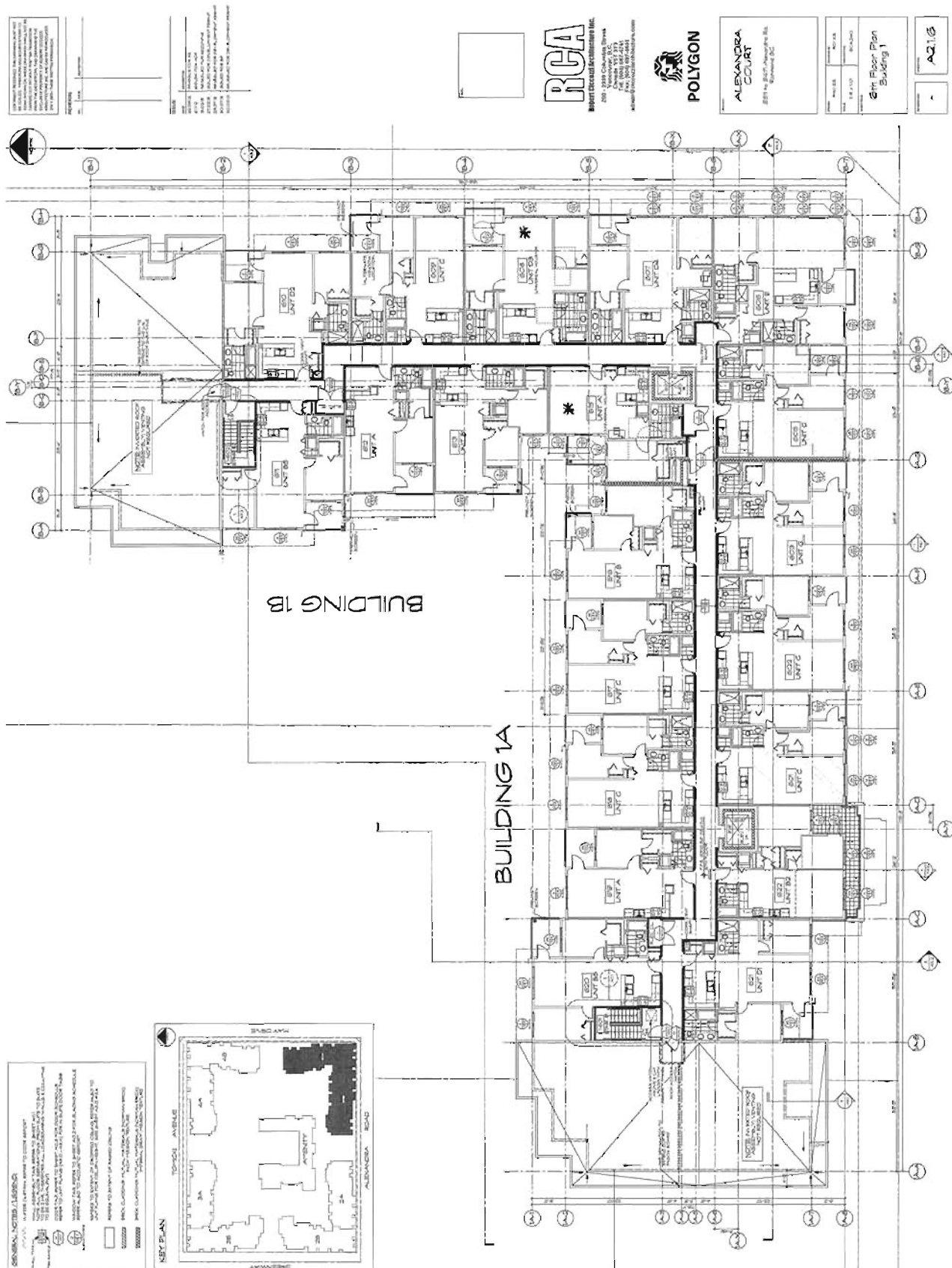

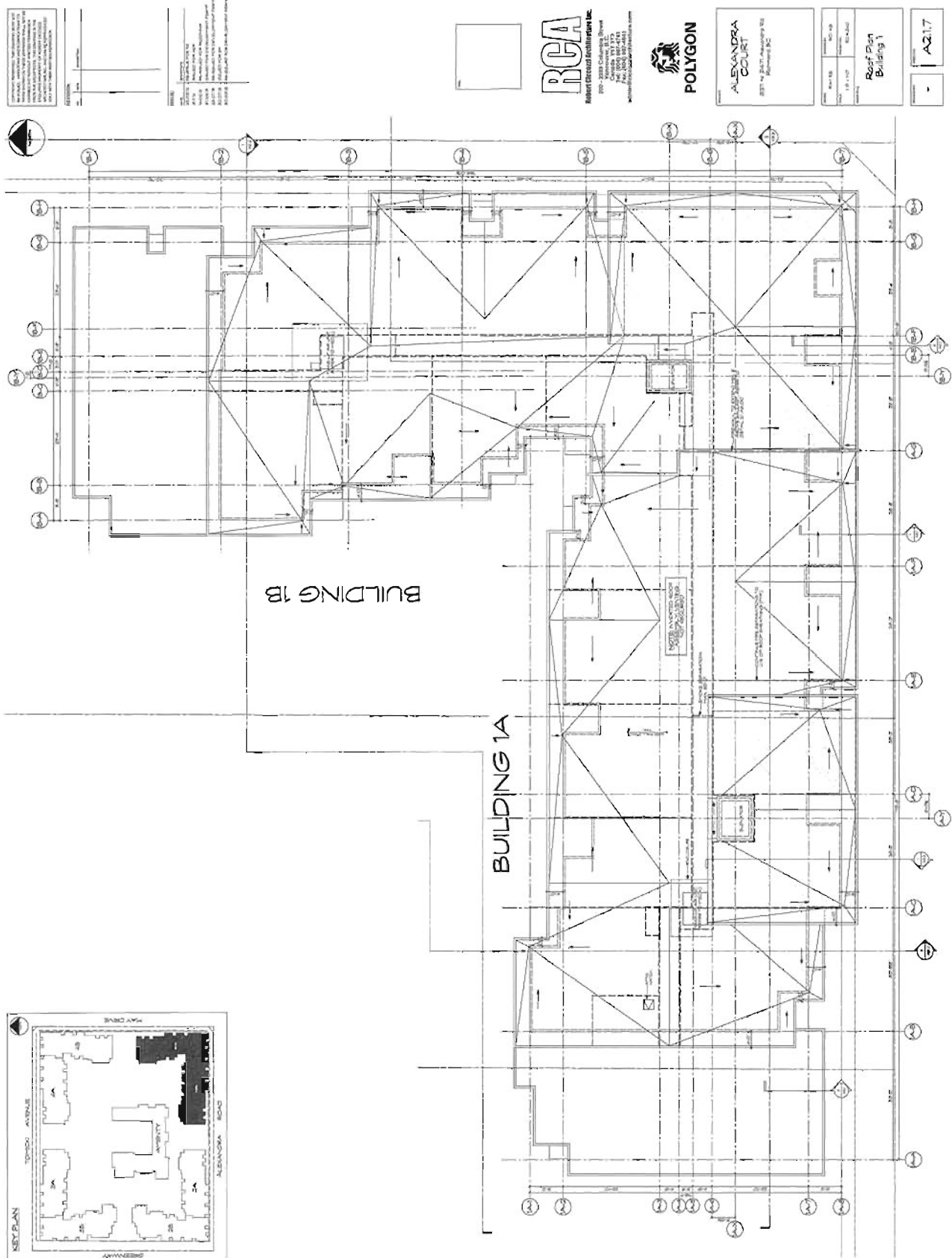

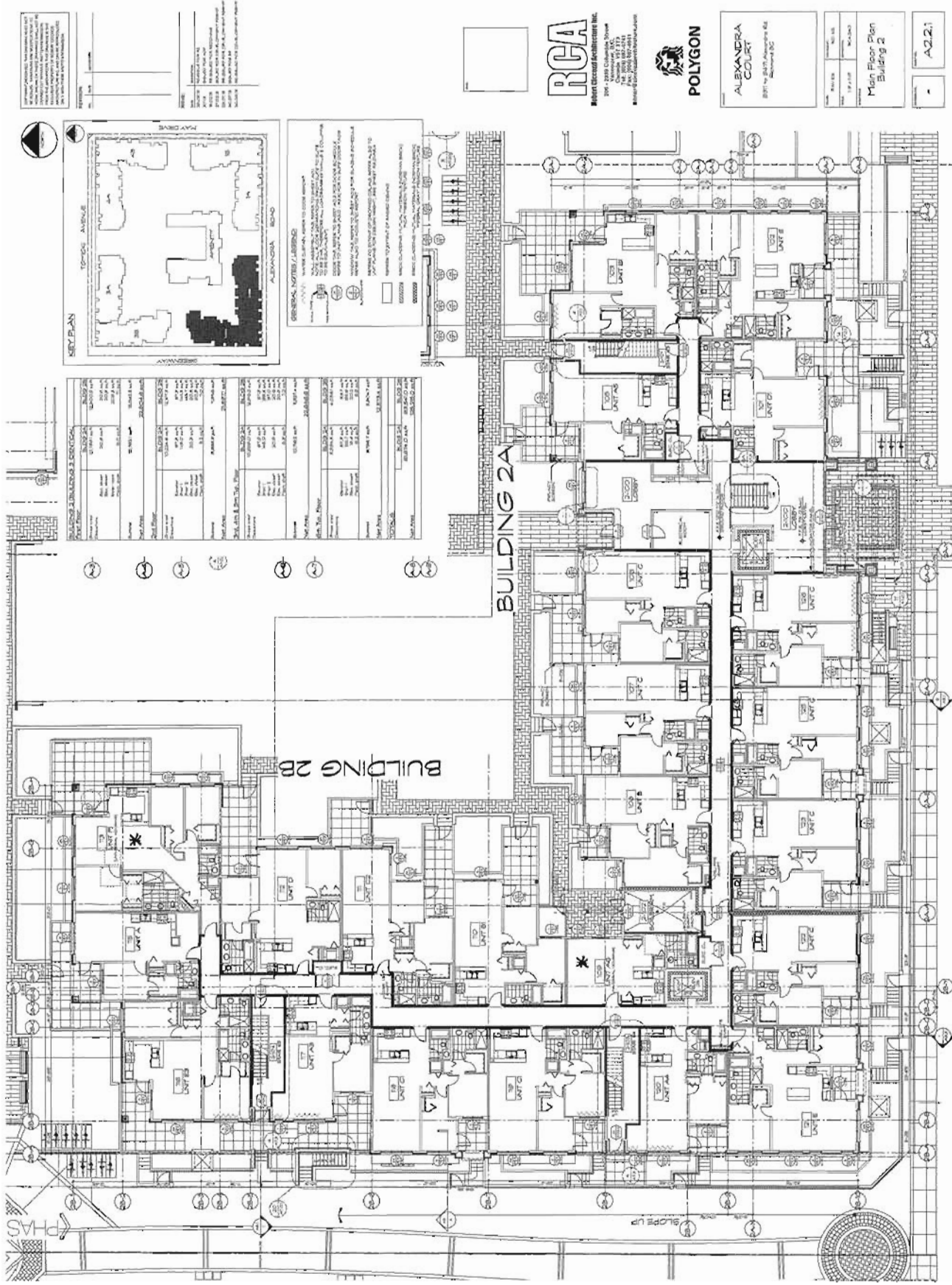



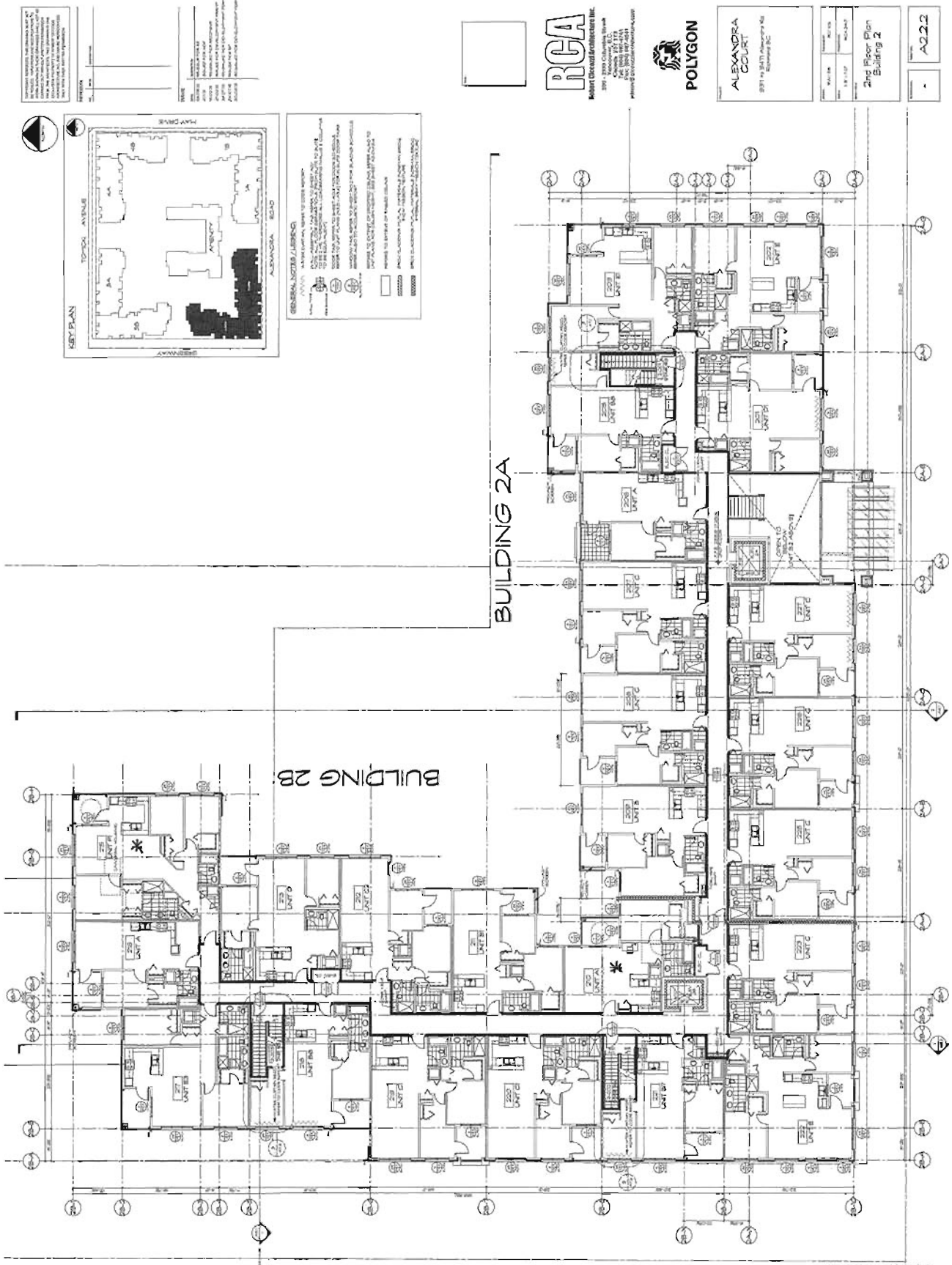

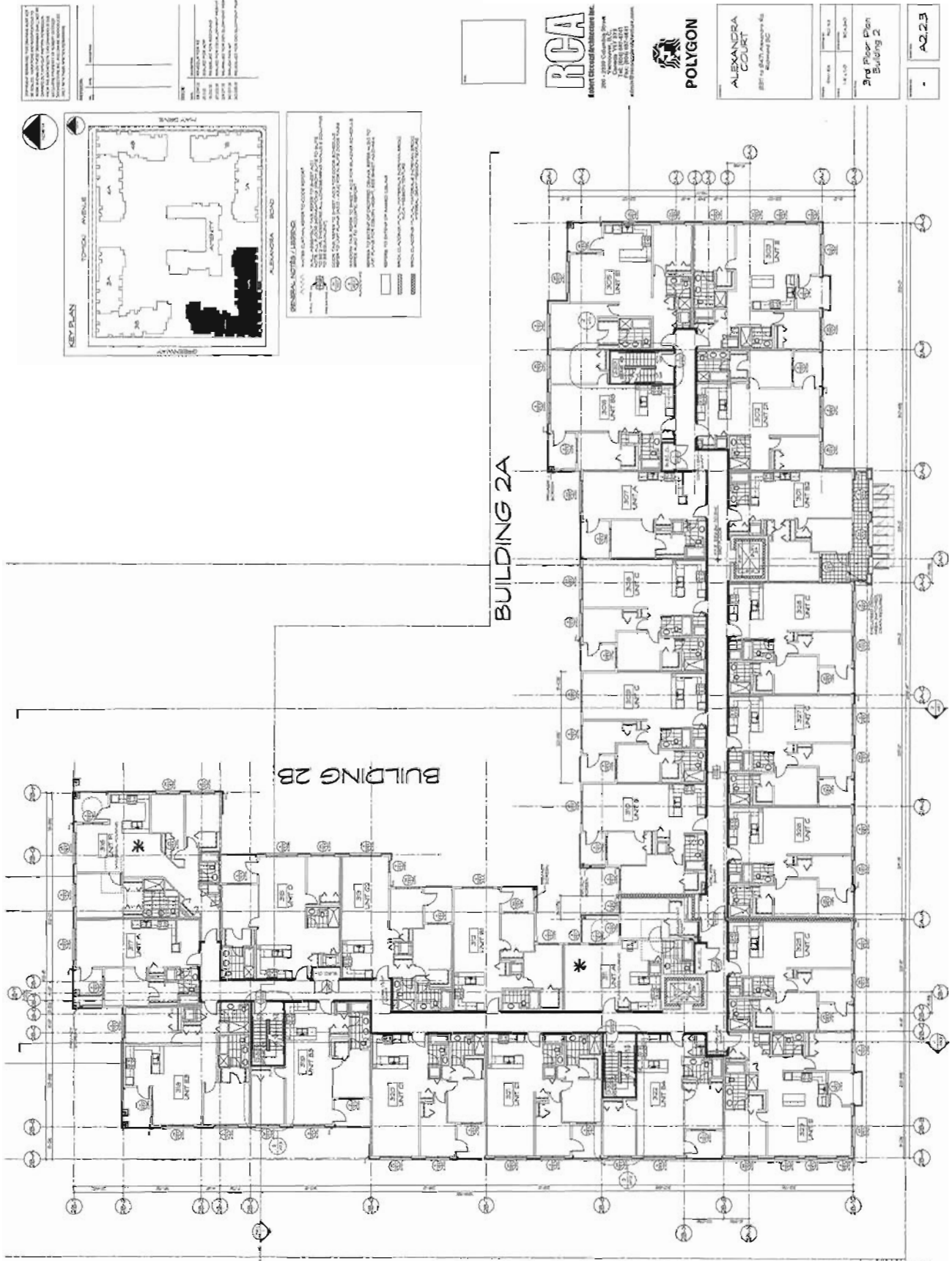

DP 13-631492 Pg. 43

RCA

POLYGON

ALEXANDRA COURT

3rd Floor Plan Building 2

A2.23



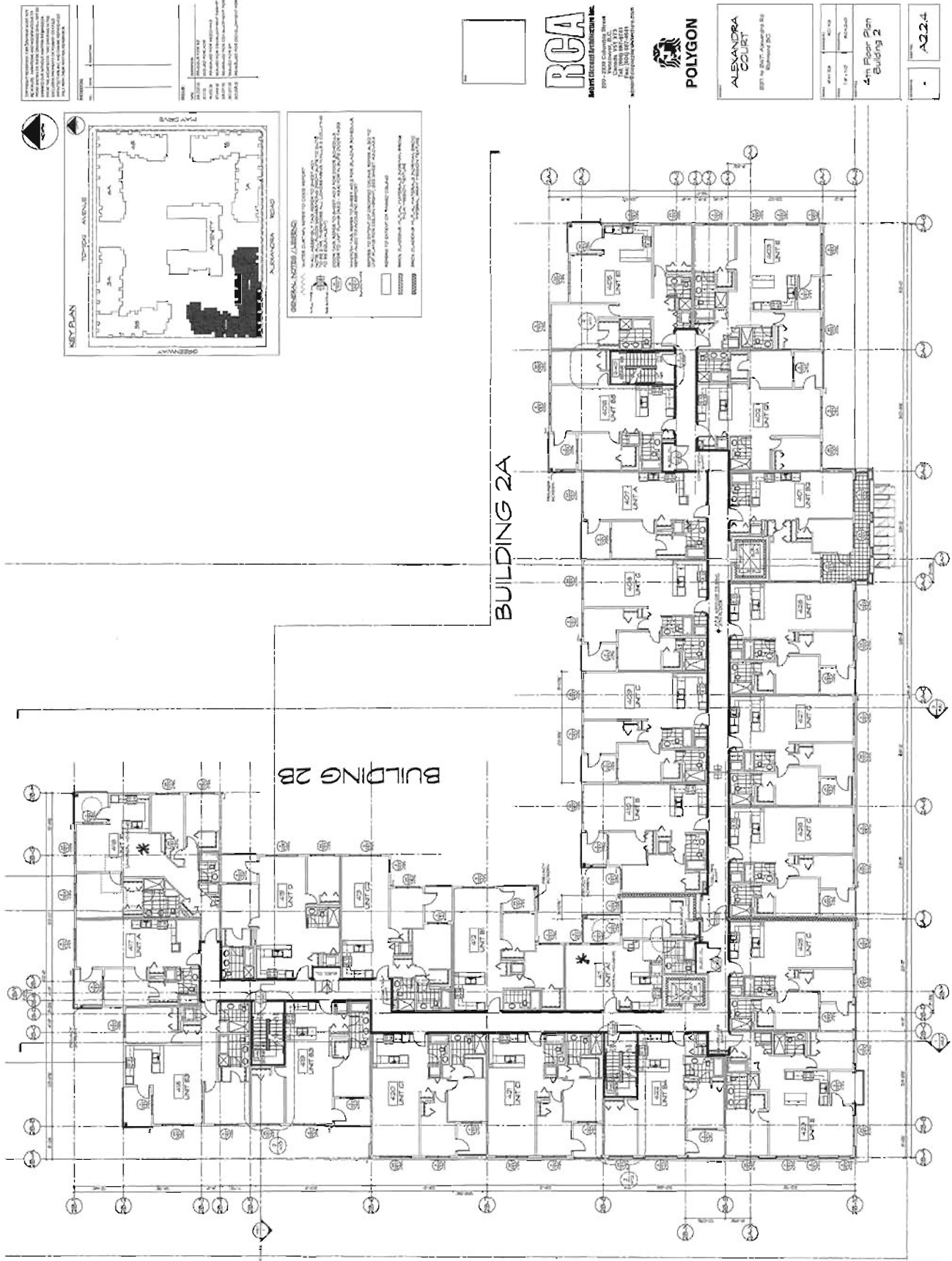



DP 13-631492 Pg. #10

RCA

POLYGON

ALEXANDRA COURT

5th Floor Plan Building 2

A2.2.5

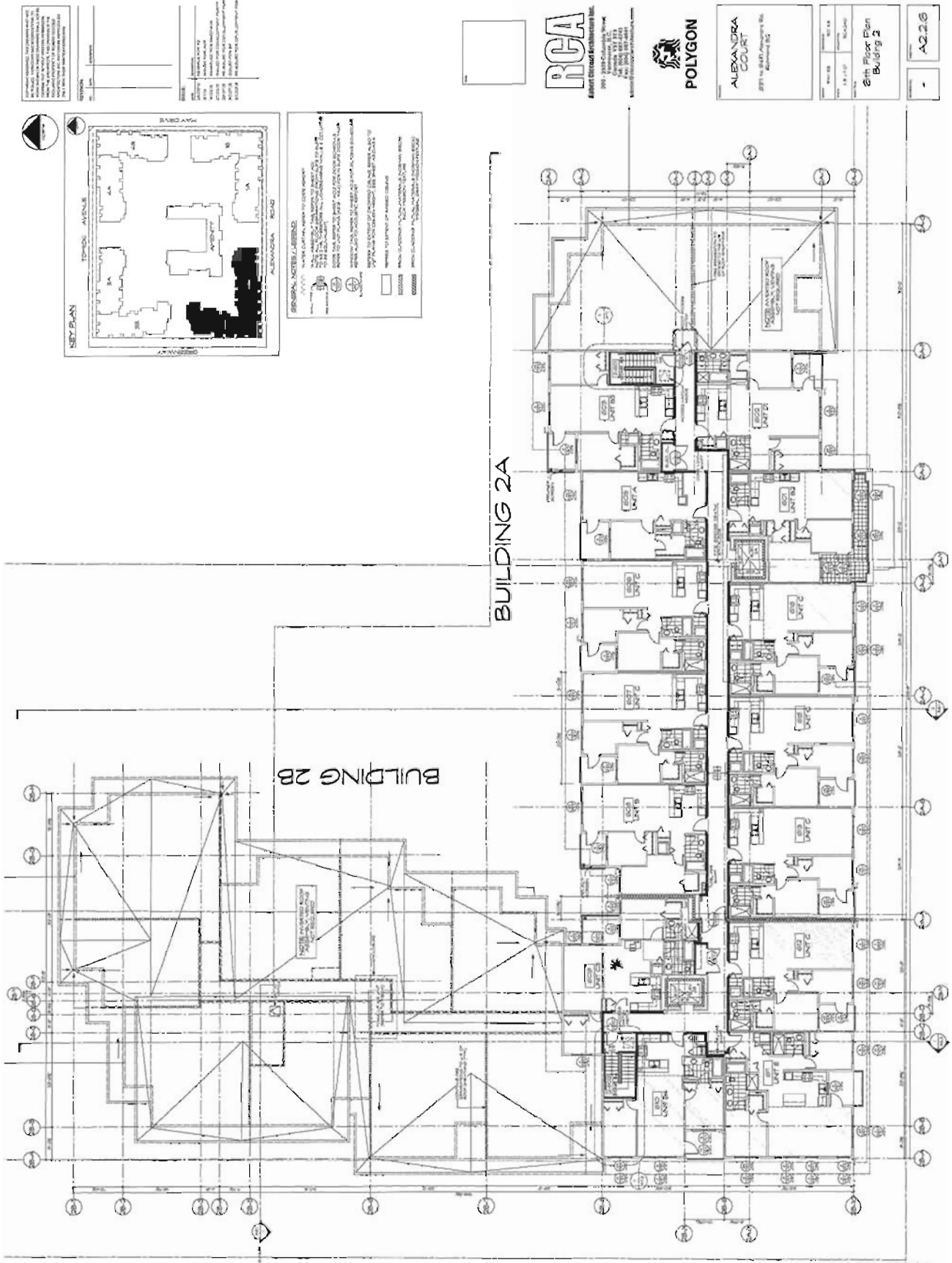

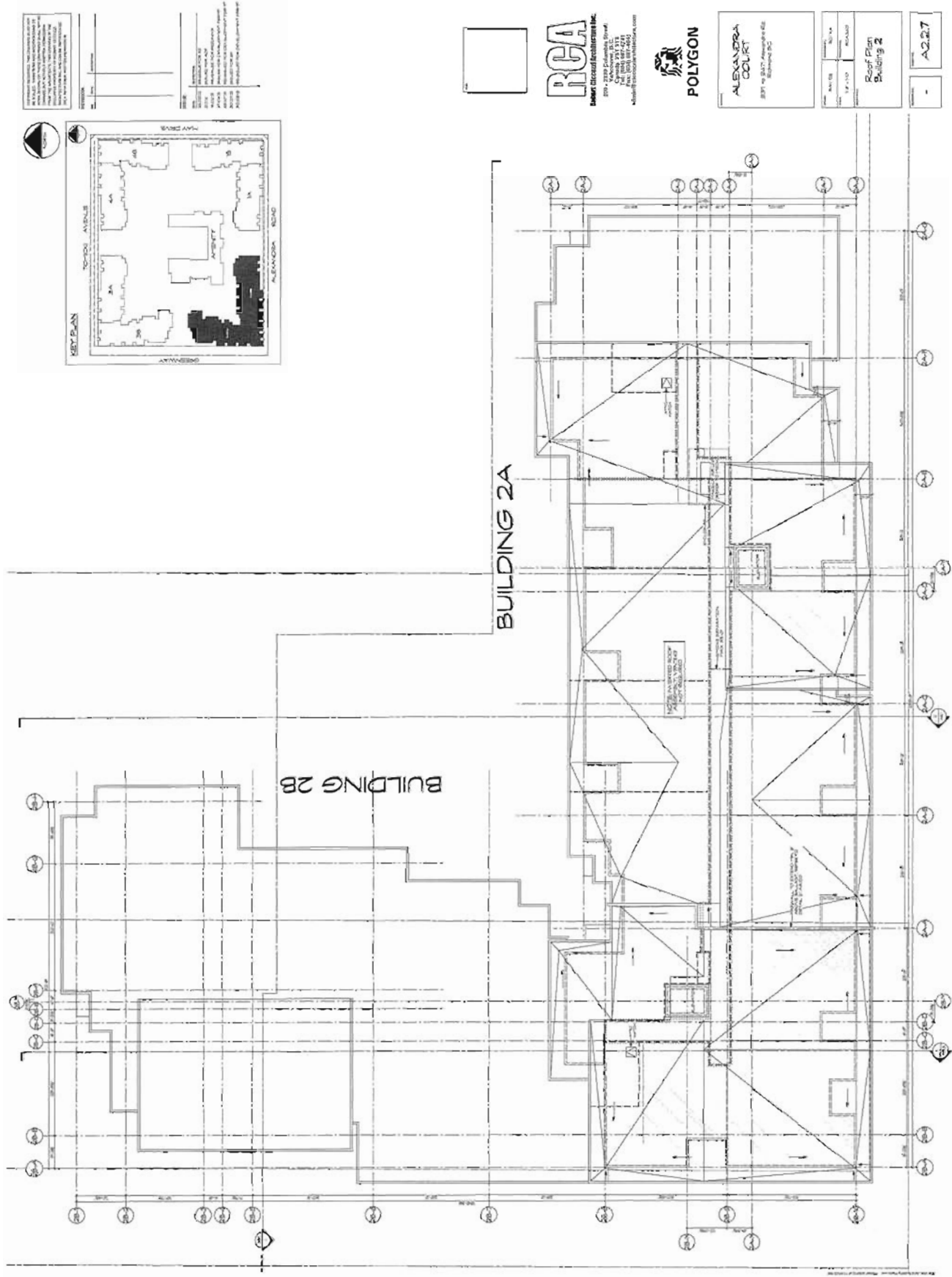



PROJECT	2017 - 2018 Columbia Street 2017 - 2018 Columbia Street 2017 - 2018 Columbia Street
CLIENT	2017 - 2018 Columbia Street 2017 - 2018 Columbia Street 2017 - 2018 Columbia Street
DESIGNER	2017 - 2018 Columbia Street 2017 - 2018 Columbia Street 2017 - 2018 Columbia Street
DATE	2017 - 2018 Columbia Street 2017 - 2018 Columbia Street 2017 - 2018 Columbia Street



**RCA**

2017 - 2018 Columbia Street  
2017 - 2018 Columbia Street  
2017 - 2018 Columbia Street



**POLYGON**

**ALEXANDRA COURT**  
2017 - 2018 Columbia Street  
2017 - 2018 Columbia Street

2nd Floor Plan  
Building B

A23.2

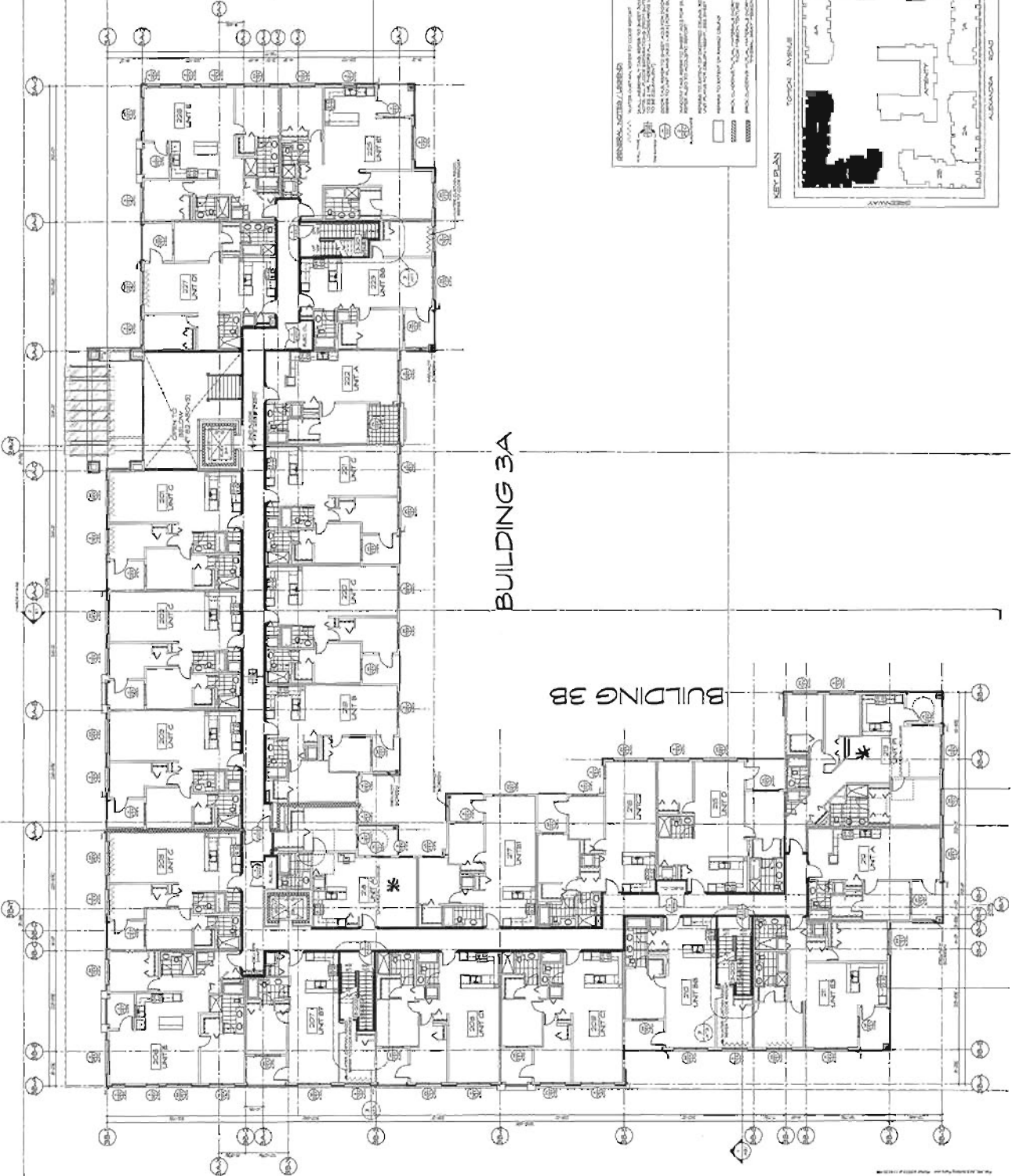

**REVISIONS**

1. 2017 - 2018 Columbia Street  
2. 2017 - 2018 Columbia Street  
3. 2017 - 2018 Columbia Street

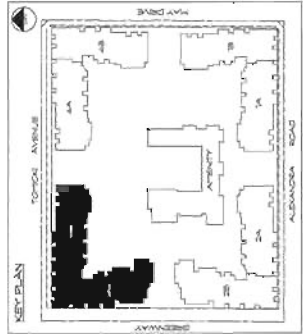



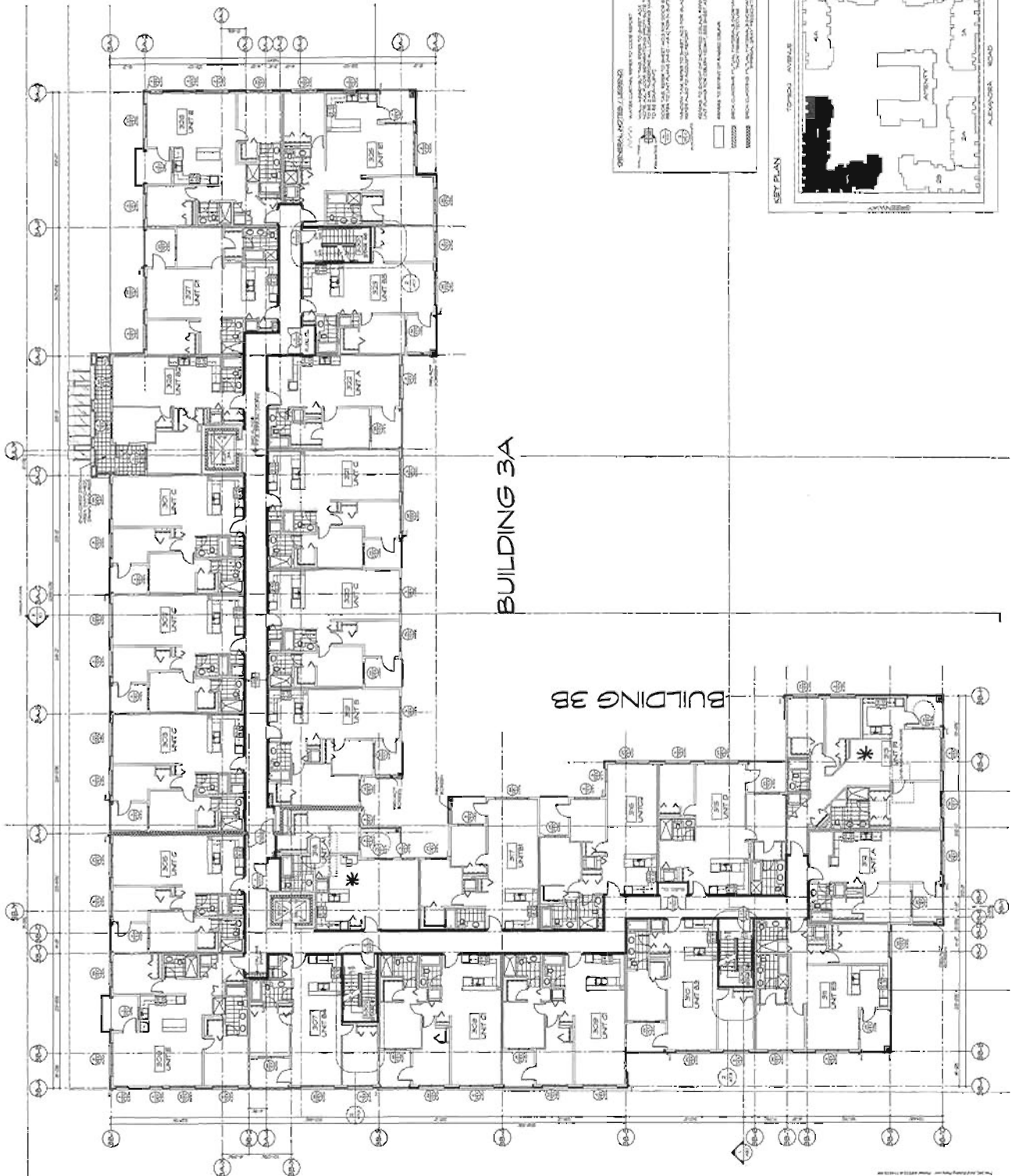

## DPP - 51



PROJECT NO.	13-631492
DATE	01/11/13
PROJECT NAME	ALEXANDRA COURT
PROJECT ADDRESS	2771 to 2871 Alexandra Rd., Brentwood, SC
PROJECT TYPE	5th Floor Plan Building B
PROJECT DESCRIPTION	5th Floor Plan Building B
PROJECT LOCATION	2771 to 2871 Alexandra Rd., Brentwood, SC
PROJECT OWNER	2771 to 2871 Alexandra Rd., Brentwood, SC
PROJECT ARCHITECT	2771 to 2871 Alexandra Rd., Brentwood, SC
PROJECT ENGINEER	2771 to 2871 Alexandra Rd., Brentwood, SC
PROJECT CONTRACTOR	2771 to 2871 Alexandra Rd., Brentwood, SC
PROJECT SUBMITTER	2771 to 2871 Alexandra Rd., Brentwood, SC
PROJECT REVIEWER	2771 to 2871 Alexandra Rd., Brentwood, SC
PROJECT APPROVER	2771 to 2871 Alexandra Rd., Brentwood, SC
PROJECT DATE	01/11/13
PROJECT SCALE	1/8" = 1'-0"
PROJECT SHEET NO.	A235



**RCA**

Robert C. Anderson & Associates, Inc.  
2001 20th Century Drive  
Brentwood, TN 37027  
615.871.1111  
Fax: 615.871.1111  
www.rcaarchitects.com



**POLYGON**

**ALEXANDRA COURT**  
2771 to 2871 Alexandra Rd.,  
Brentwood, SC

5th Floor Plan  
Building B

A235

**GENERAL NOTES / COMMENTS**  
1. ALL WORK SHALL BE IN ACCORDANCE WITH THE LATEST EDITIONS OF THE INTERNATIONAL BUILDING CODE (IBC) AND THE NATIONAL FIRE PROTECTION ASSOCIATION (NFPA) CODES.  
2. ALL WORK SHALL BE IN ACCORDANCE WITH THE LATEST EDITIONS OF THE AMERICAN INSTITUTE OF ARCHITECTS (AIA) AND THE NATIONAL ASSOCIATION OF ARCHITECTS (NAAB) CODES.  
3. ALL WORK SHALL BE IN ACCORDANCE WITH THE LATEST EDITIONS OF THE AMERICAN SOCIETY OF MECHANICAL ENGINEERS (ASME) AND THE NATIONAL ASSOCIATION OF MECHANICAL ENGINEERS (NASE) CODES.  
4. ALL WORK SHALL BE IN ACCORDANCE WITH THE LATEST EDITIONS OF THE AMERICAN SOCIETY OF ELECTRICAL ENGINEERS (ASCE) AND THE NATIONAL ASSOCIATION OF ELECTRICAL ENGINEERS (NAEE) CODES.  
5. ALL WORK SHALL BE IN ACCORDANCE WITH THE LATEST EDITIONS OF THE AMERICAN SOCIETY OF CIVIL ENGINEERS (ASCE) AND THE NATIONAL ASSOCIATION OF CIVIL ENGINEERS (NACE) CODES.  
6. ALL WORK SHALL BE IN ACCORDANCE WITH THE LATEST EDITIONS OF THE AMERICAN SOCIETY OF MECHANICAL ENGINEERS (ASME) AND THE NATIONAL ASSOCIATION OF MECHANICAL ENGINEERS (NASE) CODES.  
7. ALL WORK SHALL BE IN ACCORDANCE WITH THE LATEST EDITIONS OF THE AMERICAN SOCIETY OF ELECTRICAL ENGINEERS (ASCE) AND THE NATIONAL ASSOCIATION OF ELECTRICAL ENGINEERS (NAEE) CODES.  
8. ALL WORK SHALL BE IN ACCORDANCE WITH THE LATEST EDITIONS OF THE AMERICAN SOCIETY OF CIVIL ENGINEERS (ASCE) AND THE NATIONAL ASSOCIATION OF CIVIL ENGINEERS (NACE) CODES.  
9. ALL WORK SHALL BE IN ACCORDANCE WITH THE LATEST EDITIONS OF THE AMERICAN SOCIETY OF MECHANICAL ENGINEERS (ASME) AND THE NATIONAL ASSOCIATION OF MECHANICAL ENGINEERS (NASE) CODES.  
10. ALL WORK SHALL BE IN ACCORDANCE WITH THE LATEST EDITIONS OF THE AMERICAN SOCIETY OF ELECTRICAL ENGINEERS (ASCE) AND THE NATIONAL ASSOCIATION OF ELECTRICAL ENGINEERS (NAEE) CODES.  
11. ALL WORK SHALL BE IN ACCORDANCE WITH THE LATEST EDITIONS OF THE AMERICAN SOCIETY OF CIVIL ENGINEERS (ASCE) AND THE NATIONAL ASSOCIATION OF CIVIL ENGINEERS (NACE) CODES.  
12. ALL WORK SHALL BE IN ACCORDANCE WITH THE LATEST EDITIONS OF THE AMERICAN SOCIETY OF MECHANICAL ENGINEERS (ASME) AND THE NATIONAL ASSOCIATION OF MECHANICAL ENGINEERS (NASE) CODES.  
13. ALL WORK SHALL BE IN ACCORDANCE WITH THE LATEST EDITIONS OF THE AMERICAN SOCIETY OF ELECTRICAL ENGINEERS (ASCE) AND THE NATIONAL ASSOCIATION OF ELECTRICAL ENGINEERS (NAEE) CODES.  
14. ALL WORK SHALL BE IN ACCORDANCE WITH THE LATEST EDITIONS OF THE AMERICAN SOCIETY OF CIVIL ENGINEERS (ASCE) AND THE NATIONAL ASSOCIATION OF CIVIL ENGINEERS (NACE) CODES.  
15. ALL WORK SHALL BE IN ACCORDANCE WITH THE LATEST EDITIONS OF THE AMERICAN SOCIETY OF MECHANICAL ENGINEERS (ASME) AND THE NATIONAL ASSOCIATION OF MECHANICAL ENGINEERS (NASE) CODES.  
16. ALL WORK SHALL BE IN ACCORDANCE WITH THE LATEST EDITIONS OF THE AMERICAN SOCIETY OF ELECTRICAL ENGINEERS (ASCE) AND THE NATIONAL ASSOCIATION OF ELECTRICAL ENGINEERS (NAEE) CODES.  
17. ALL WORK SHALL BE IN ACCORDANCE WITH THE LATEST EDITIONS OF THE AMERICAN SOCIETY OF CIVIL ENGINEERS (ASCE) AND THE NATIONAL ASSOCIATION OF CIVIL ENGINEERS (NACE) CODES.  
18. ALL WORK SHALL BE IN ACCORDANCE WITH THE LATEST EDITIONS OF THE AMERICAN SOCIETY OF MECHANICAL ENGINEERS (ASME) AND THE NATIONAL ASSOCIATION OF MECHANICAL ENGINEERS (NASE) CODES.  
19. ALL WORK SHALL BE IN ACCORDANCE WITH THE LATEST EDITIONS OF THE AMERICAN SOCIETY OF ELECTRICAL ENGINEERS (ASCE) AND THE NATIONAL ASSOCIATION OF ELECTRICAL ENGINEERS (NAEE) CODES.  
20. ALL WORK SHALL BE IN ACCORDANCE WITH THE LATEST EDITIONS OF THE AMERICAN SOCIETY OF CIVIL ENGINEERS (ASCE) AND THE NATIONAL ASSOCIATION OF CIVIL ENGINEERS (NACE) CODES.

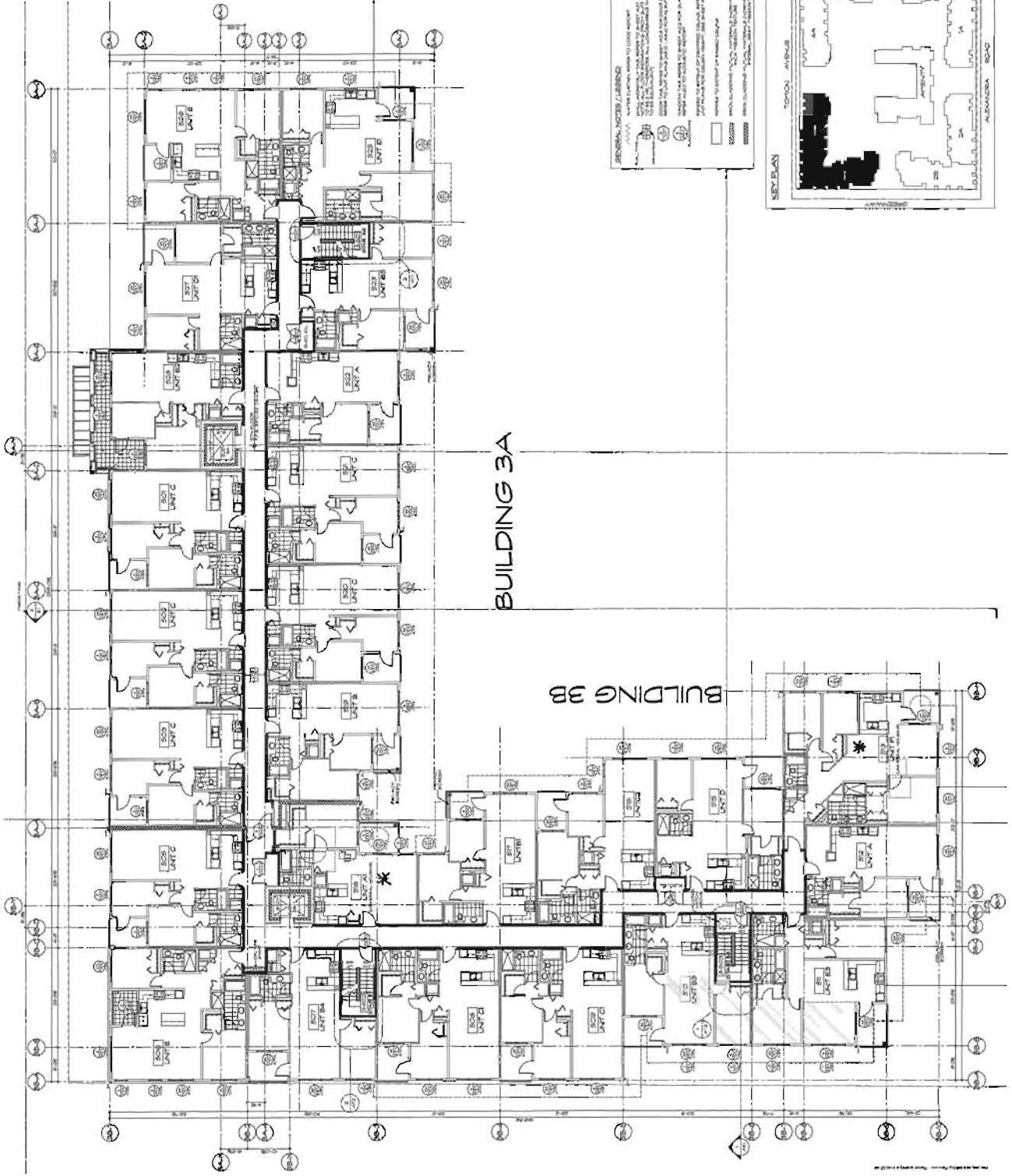
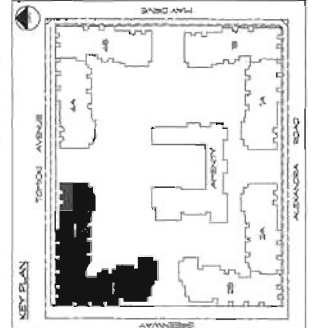



CA  
CA  
CA

**Robert Decoud Architecture Inc.**  
700 - 2229 Columbia Street  
Vancouver, B.C.  
Canada V5V 3T8  
Tel: (604) 667-4741  
Fax: (604) 597-4645  
Circle 10 on Reader Service Card



# POLYGON

ALEXANDRA COURT

2021 年 3 月 27 日 星期日

---

Year	1979-80	1980-81
Production	10,000	10,000

4th Floor Plan  
Building 3

A23.6

A23

1

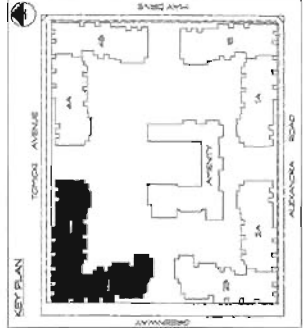
[illegible]

BUILDING 3A

BUILDING 3B

<p>Approved: [Signature]</p> <p>Project: [Text]</p> <p>Sheet: [Text]</p>	<p>Client: [Text]</p> <p>Architect: [Text]</p> <p>Engineer: [Text]</p> <p>Inspector: [Text]</p>
--	---

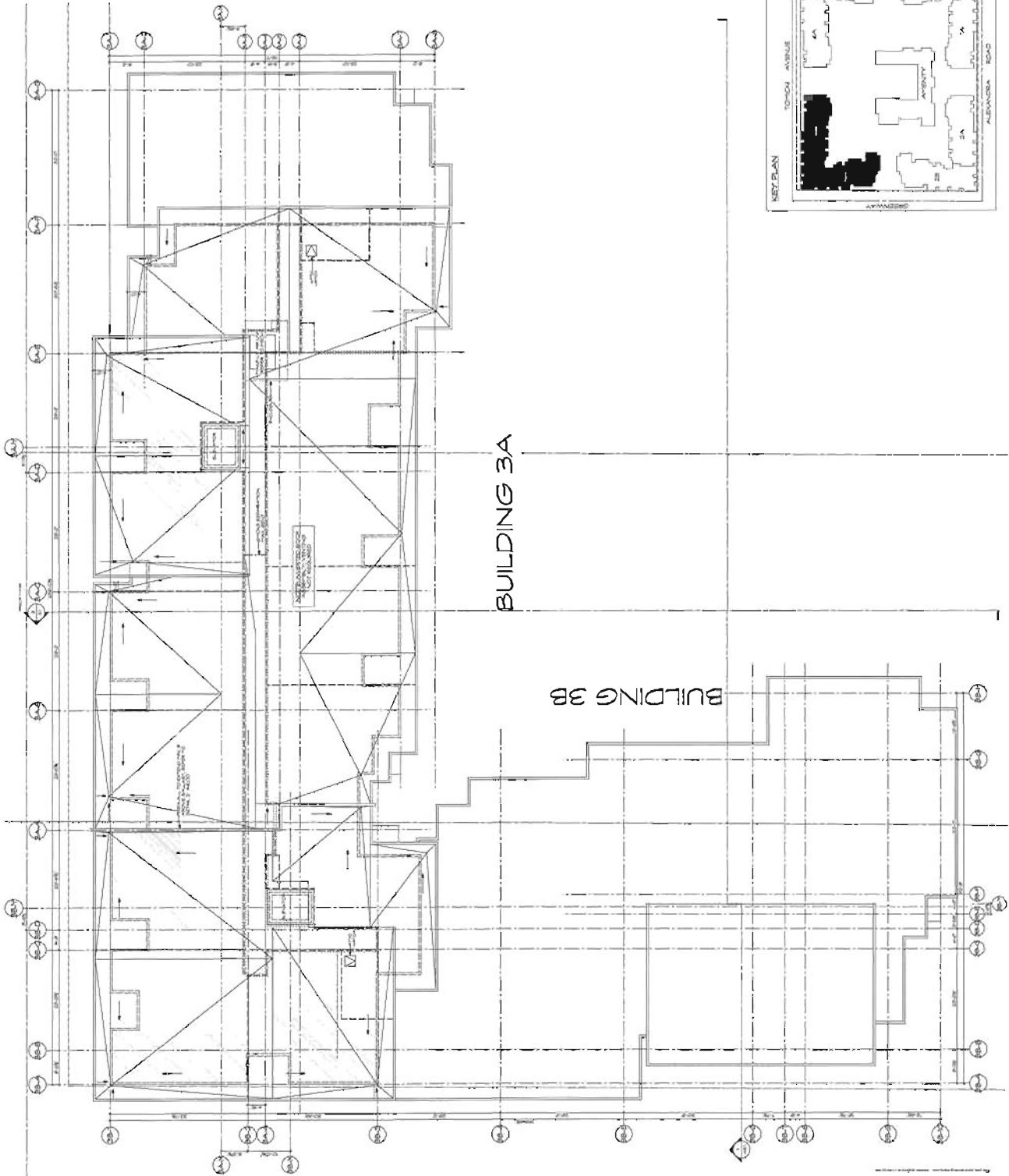

BUILDING 3A

BUILDING 3B



**RCA**

2000 - 2001 Columbia Street  
Arlington, VA 22204  
Tel: 703.241.1234  
Fax: 703.241.1235  
www.rca.com



**POLYGON**

**ALEXANDRA COURT**  
2000 - 2001 Columbia Street  
Arlington, VA 22204  
Tel: 703.241.1234  
Fax: 703.241.1235  
www.rca.com

**Roof Plan Building 3**

**A2.3.7**

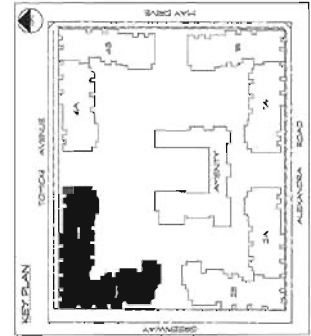

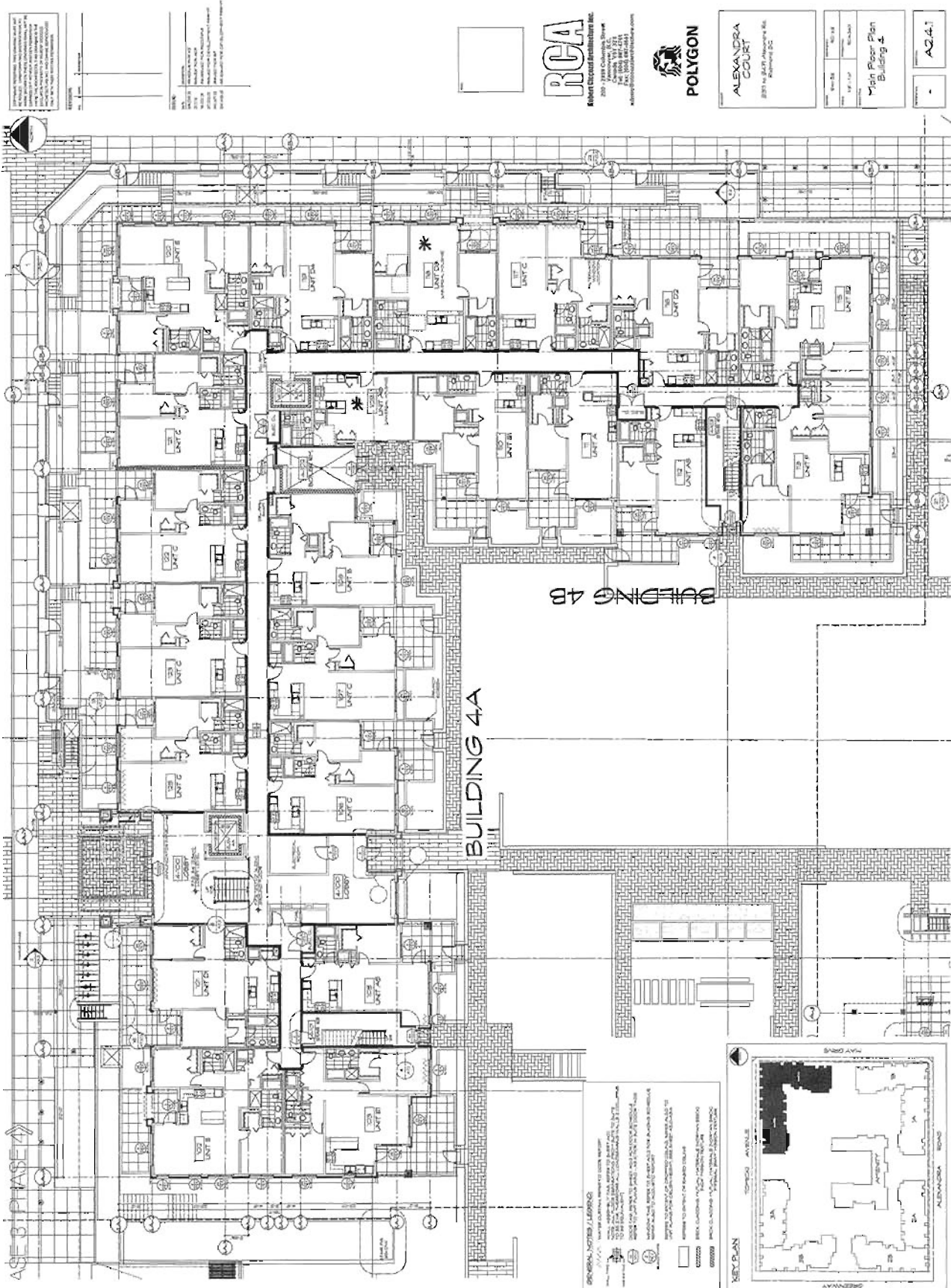

## DPP - 56





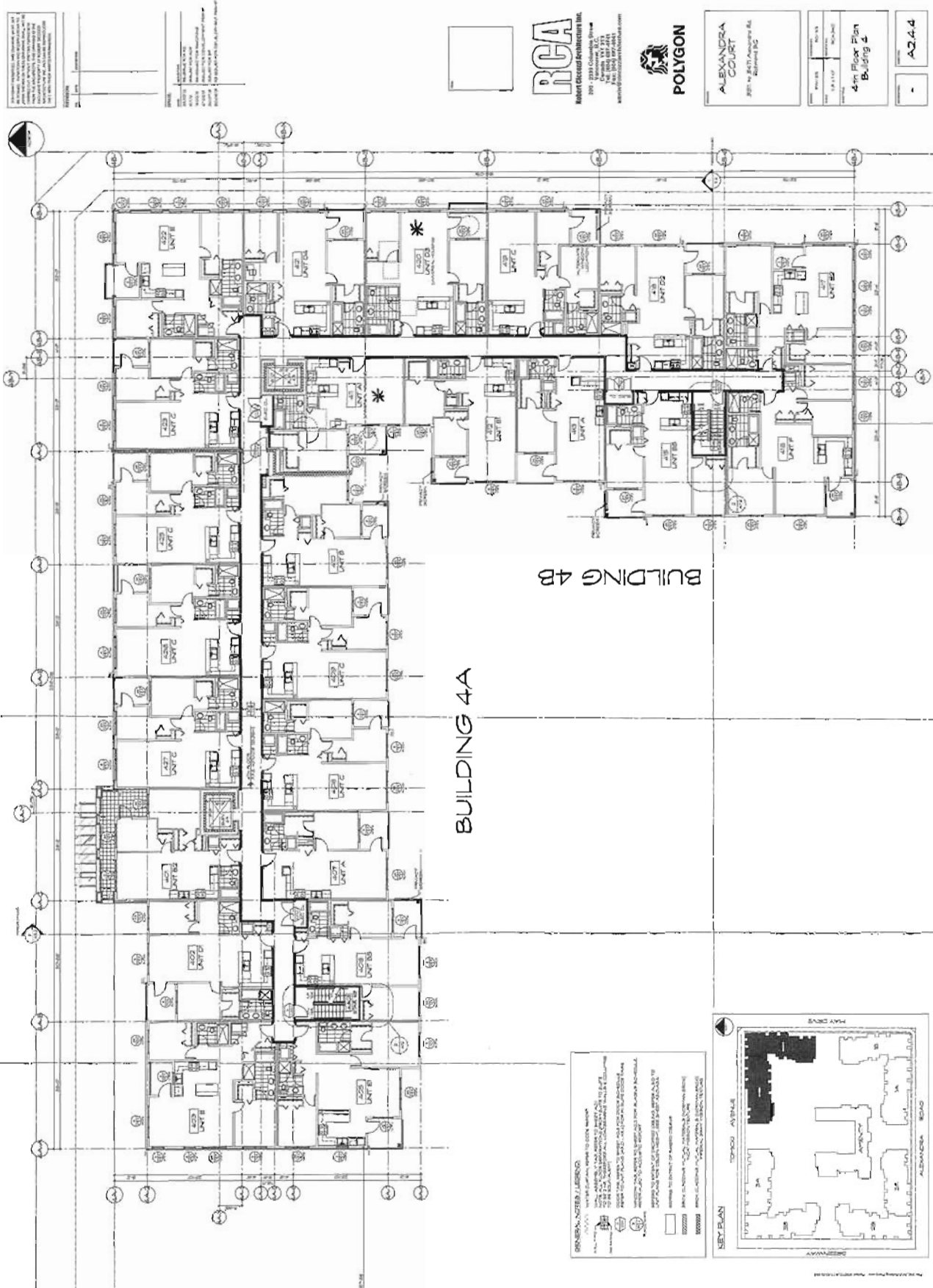

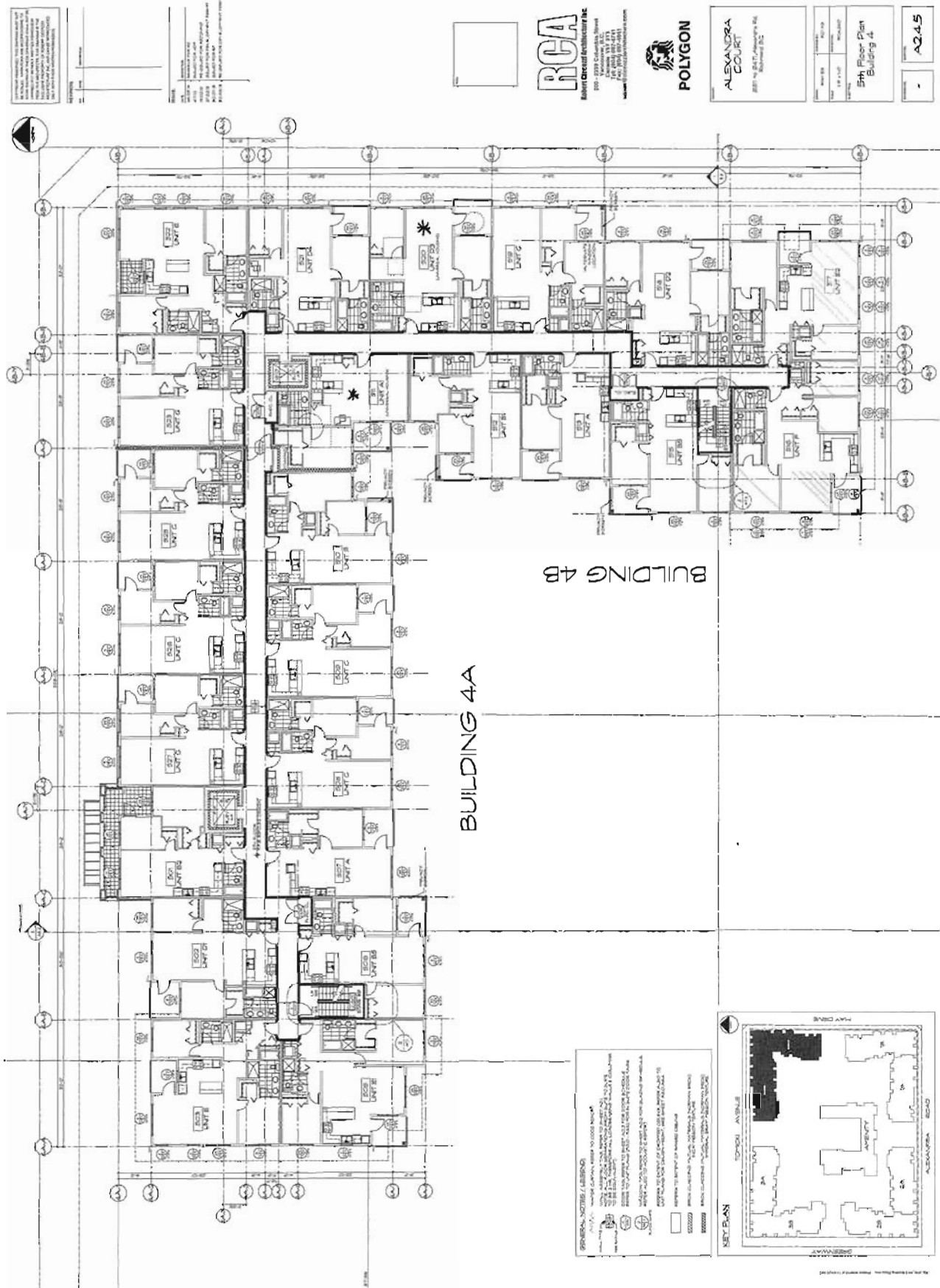



## DPP - 60

ALL DIMENSIONS ARE IN FEET AND INCHES. DIMENSIONS ARE GIVEN TO THE CENTERLINE OF THE STRUCTURE UNLESS OTHERWISE NOTED. DIMENSIONS ARE TO BE VERIFIED BY THE CONTRACTOR. DIMENSIONS ARE TO BE VERIFIED BY THE CONTRACTOR. DIMENSIONS ARE TO BE VERIFIED BY THE CONTRACTOR.

DATE: 10/1/13  
 DRAWN BY: J. L. LEE  
 CHECKED BY: J. L. LEE  
 PROJECT: ALEXANDRA COURT  
 SHEET: 13-631492 P.C. #32

NOTES:  
 1. SEE EXISTING ROOF PLAN FOR BUILDING 4B.  
 2. SEE EXISTING ROOF PLAN FOR BUILDING 4A.



**RCA**

Robert Chappell Architects Inc.  
 2001 - 2200 Columbia Street  
 Columbia, MD 21034  
 Tel: (410) 528-2844  
 Fax: (410) 528-2844  
 www.rcaarchitects.com



**POLYGON**

**ALEXANDRA COURT**  
 2001 - 2200 Columbia Street  
 Columbia, MD 21034

**Roof Plan**  
 Building 4

**A2.4.7**

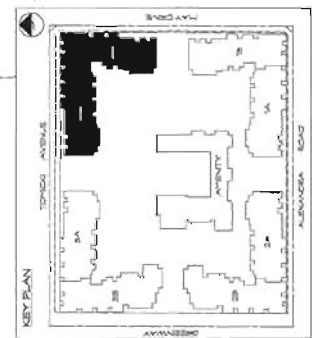
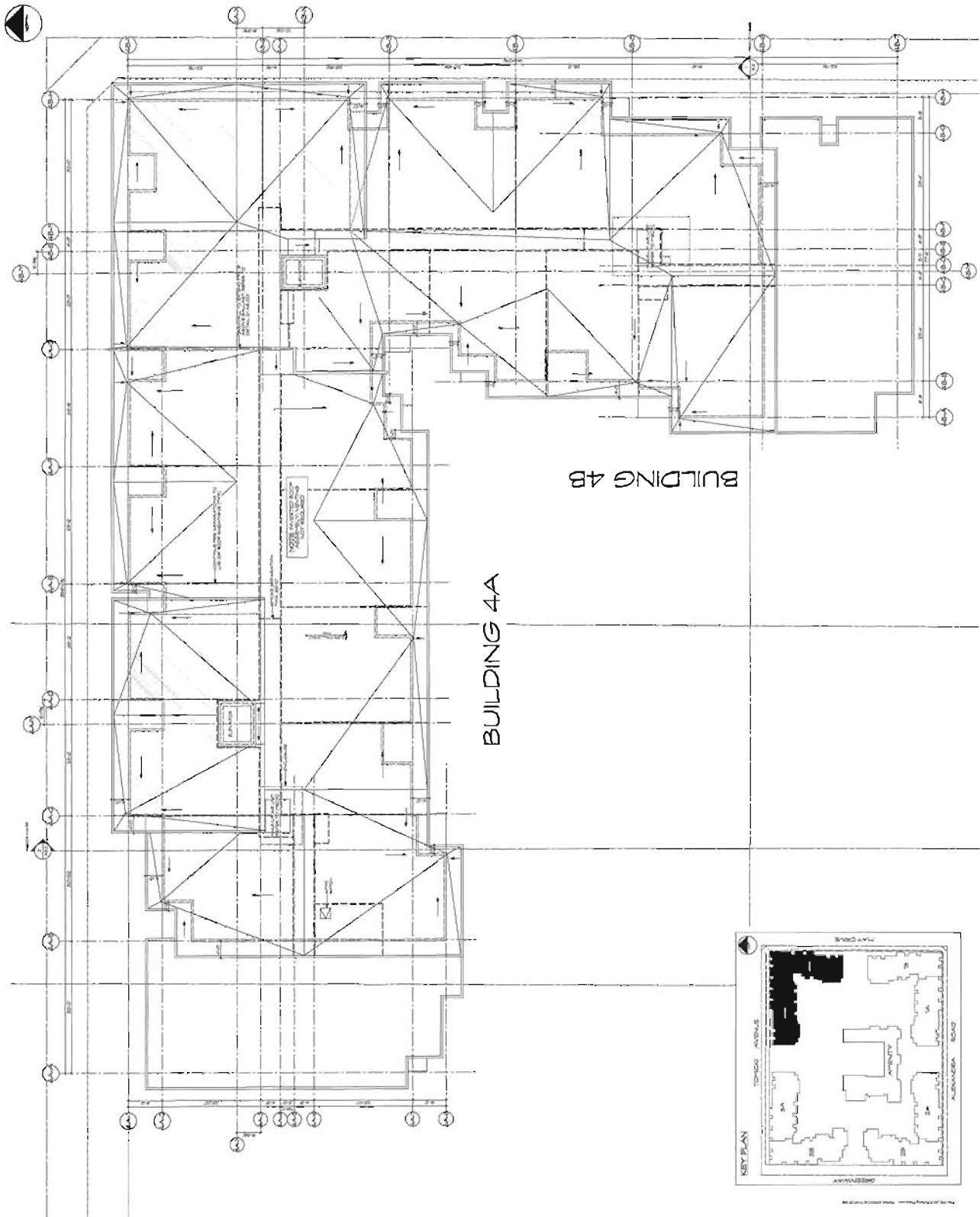



DP 13-631492 Pg. # 34

NOTES:  
1. ALL DIMENSIONS ARE IN FEET AND INCHES.  
2. ALL DIMENSIONS ARE TO FACE UNLESS NOTED OTHERWISE.  
3. ALL DIMENSIONS ARE TO CENTERLINE UNLESS NOTED OTHERWISE.  
4. ALL DIMENSIONS ARE TO CENTERLINE UNLESS NOTED OTHERWISE.  
5. ALL DIMENSIONS ARE TO CENTERLINE UNLESS NOTED OTHERWISE.

PROJECT: ALEXANDRA COURT  
SHEET: A252  
DATE: 08/11/11  
DRAWN BY: J. L. LEE  
CHECKED BY: J. L. LEE  
APPROVED BY: J. L. LEE



**RCA**  
Robinson Commercial Architecture Inc.  
2001 - 2003 Columbia Street  
Columbia, SC 29201  
Tel: (803) 897-2541  
Fax: (803) 897-2541



**POLYGON**  
ALEXANDRA COURT  
2001 - 2003 Columbia Street  
Columbia, SC 29201

Project Name	Alexandra Court
Project Number	13-631492
Sheet Number	A252
Sheet Title	Alexandra Court

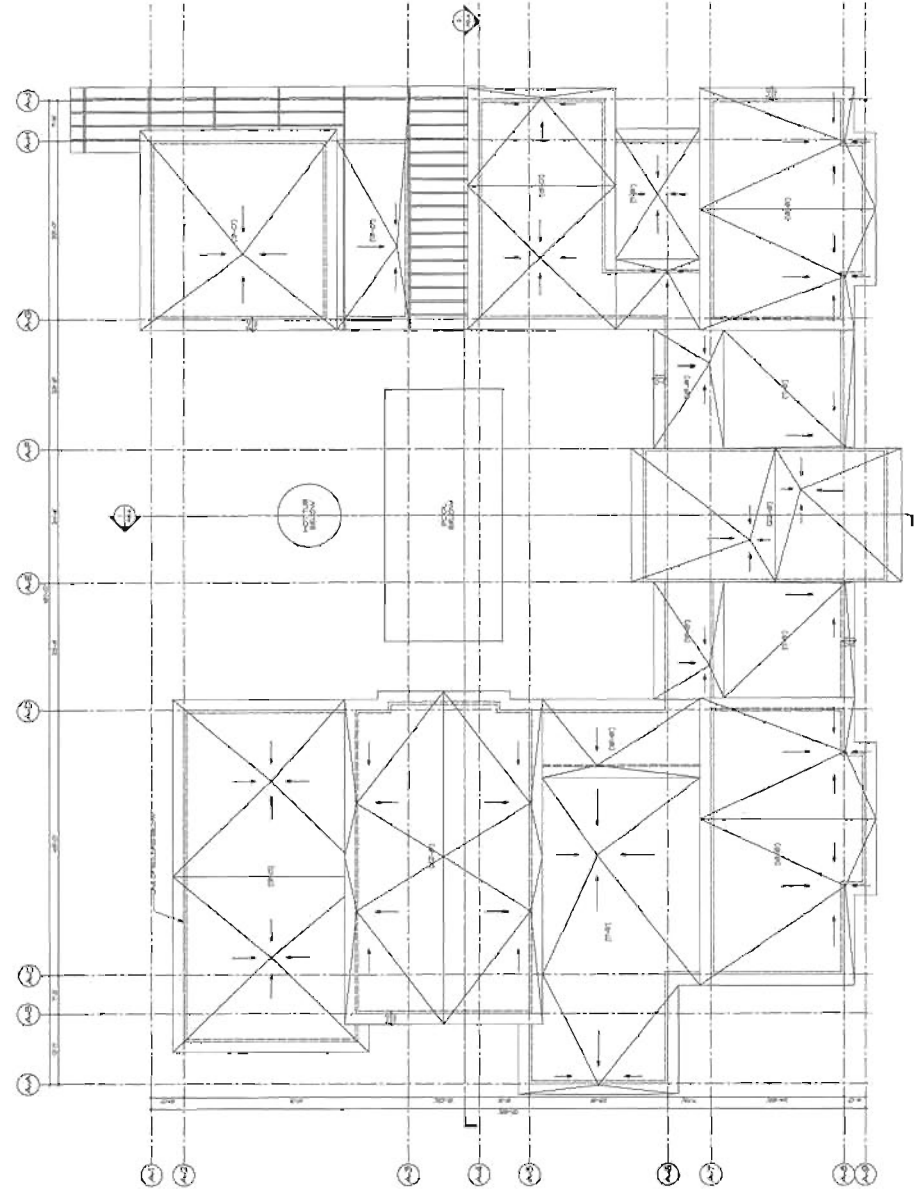
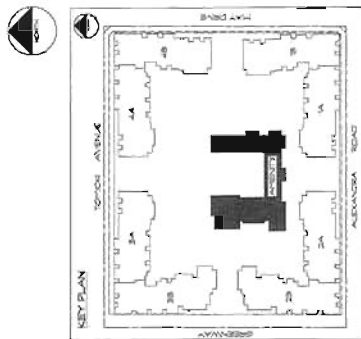



200 • 2339 Columbia Blvd  
Riverside, O.C.  
Canada V8V 3T3  
Tel: (604) 887-4741  
Fax: (604) 887-4641  
info@cheesecakearchitects.com



## POLYGON

ALEXANDRA

206 Publishing

Year	Value
2000	1.0
2001	1.0
2002	1.0
2003	1.0
2004	1.0
2005	1.0
2006	1.0
2007	1.0
2008	1.0
2009	1.0
2010	1.0
2011	1.0
2012	1.0
2013	1.0
2014	1.0
2015	1.0
2016	1.0
2017	1.0
2018	1.0
2019	1.0
2020	1.0

100	100
-----	-----

(Suppl.)

1000

1111

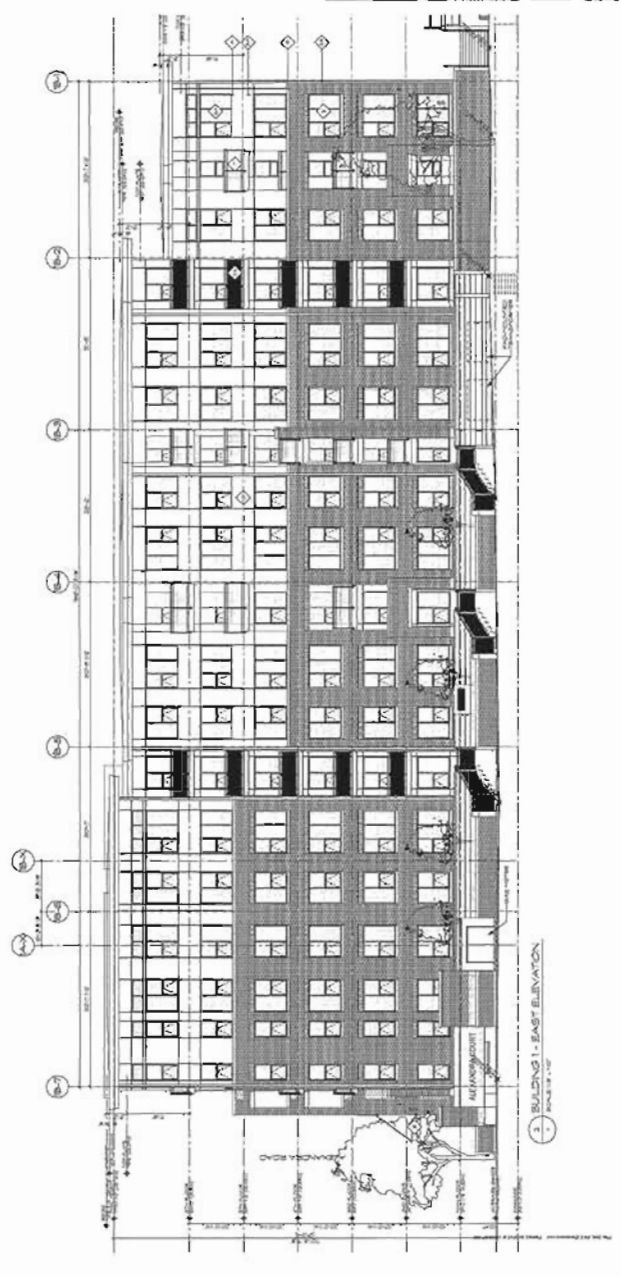
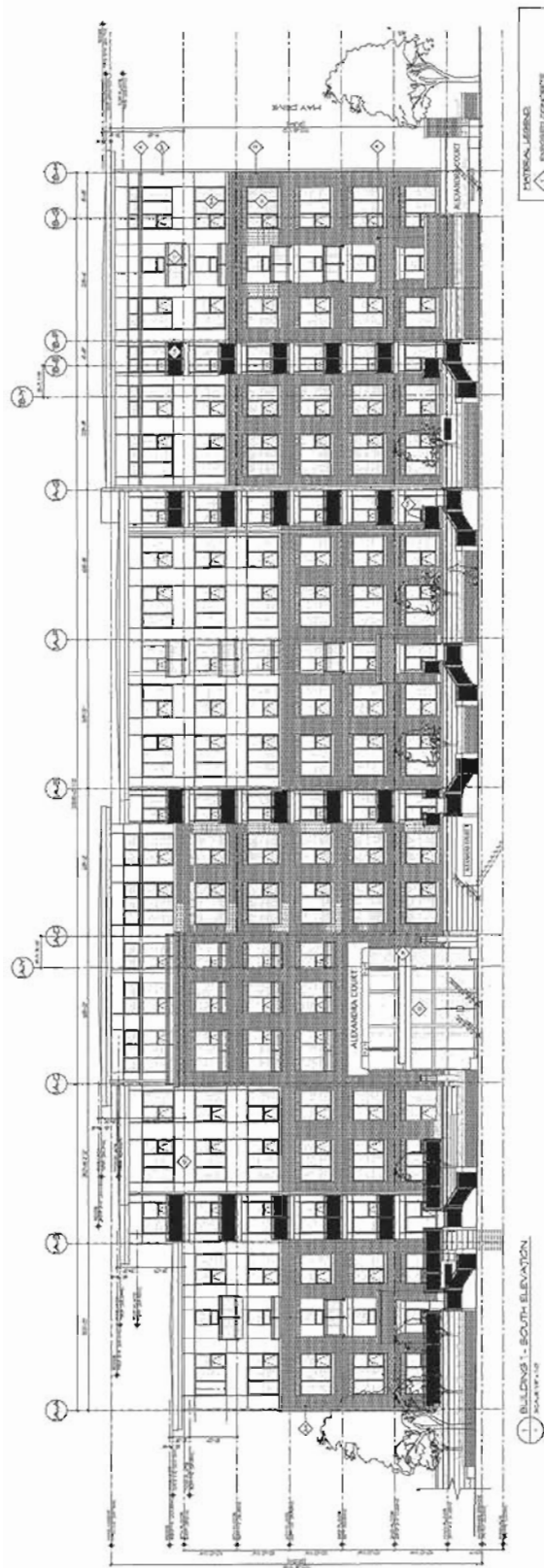
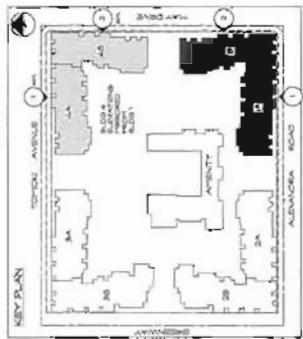

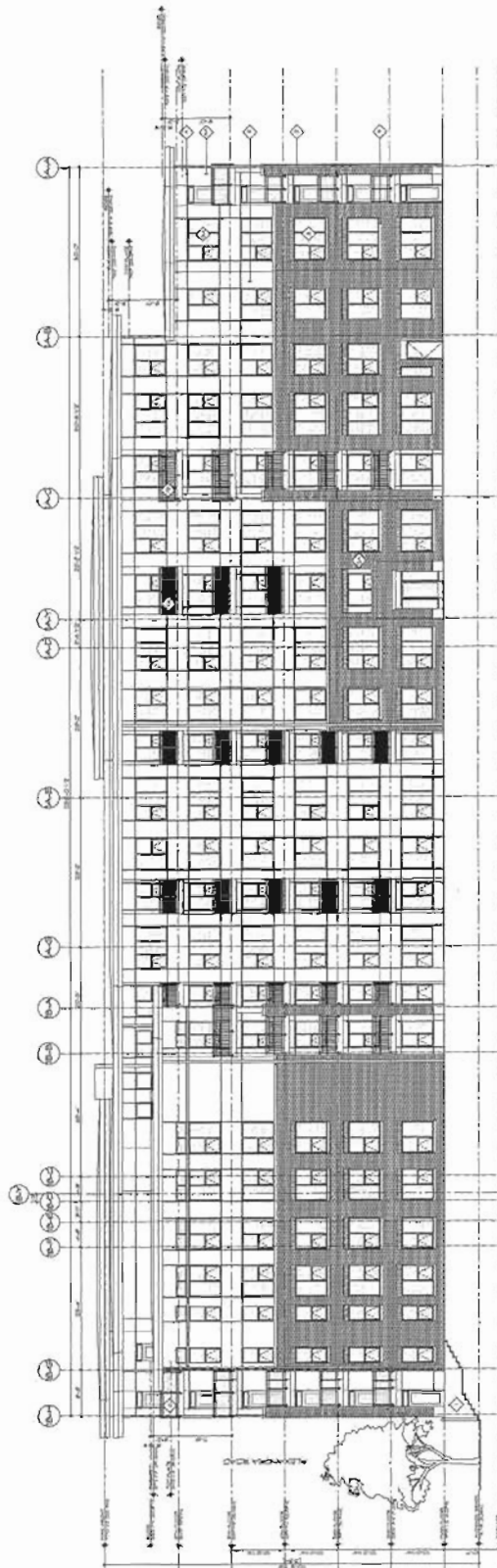

1 BUILDING 1 - NORTH ELEVATION

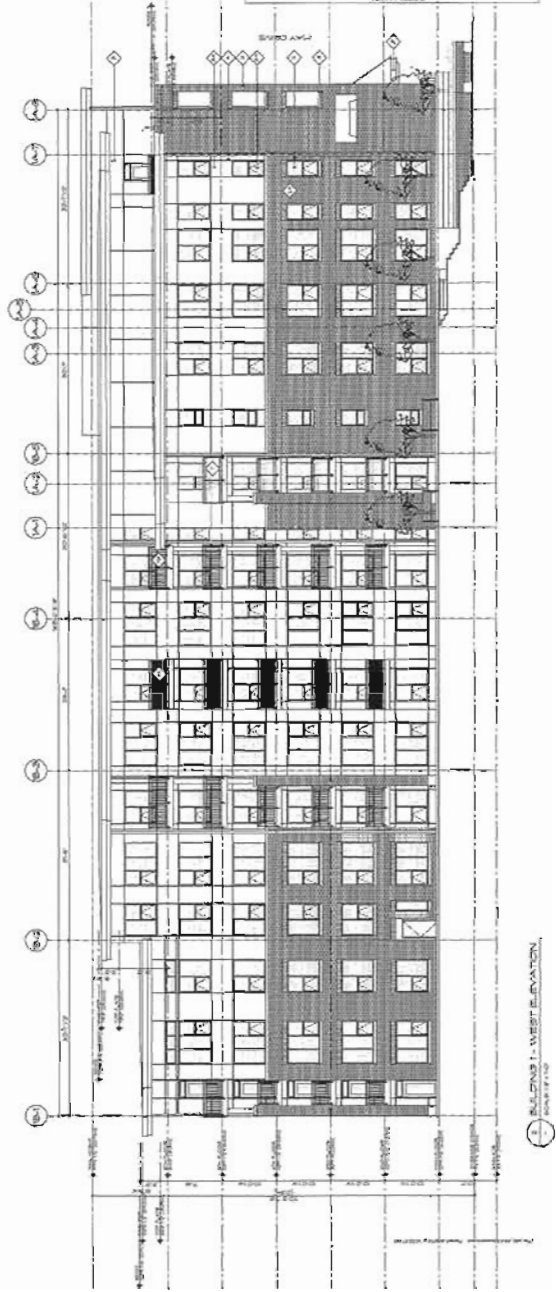

$$\frac{1}{2} \frac{d}{dt} (A + B + C) = \frac{1}{2} (A + B + C)$$

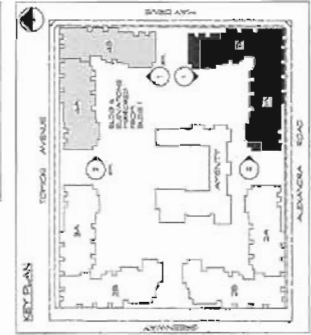



1	2	3	4	5	6	7	8	9	10	11	12	13	14	15	16	17	18	19	20	21	22	23	24	25	26	27	28	29	30	31	32	33	34	35	36	37	38	39	40	41	42	43	44	45	46	47	48	49	50	51	52	53	54	55	56	57	58	59	60	61	62	63	64	65	66	67	68	69	70	71	72	73	74	75	76	77	78	79	80	81	82	83	84	85	86	87	88	89	90	91	92	93	94	95	96	97	98	99	100	101	102	103	104	105	106	107	108	109	110	111	112	113	114	115	116	117	118	119	120	121	122	123	124	125	126	127	128	129	130	131	132	133	134	135	136	137	138	139	140	141	142	143	144	145	146	147	148	149	150	151	152	153	154	155	156	157	158	159	160	161	162	163	164	165	166	167	168	169	170	171	172	173	174	175	176	177	178	179	180	181	182	183	184	185	186	187	188	189	190	191	192	193	194	195	196	197	198	199	200	201	202	203	204	205	206	207	208	209	210	211	212	213	214	215	216	217	218	219	220	221	222	223	224	225	226	227	228	229	230	231	232	233	234	235	236	237	238	239	240	241	242	243	244	245	246	247	248	249	250	251	252	253	254	255	256	257	258	259	260	261	262	263	264	265	266	267	268	269	270	271	272	273	274	275	276	277	278	279	280	281	282	283	284	285	286	287	288	289	290	291	292	293	294	295	296	297	298	299	300	301	302	303	304	305	306	307	308	309	310	311	312	313	314	315	316	317	318	319	320	321	322	323	324	325	326	327	328	329	330	331	332	333	334	335	336	337	338	339	340	341	342	343	344	345	346	347	348	349	350	351	352	353	354	355	356	357	358	359	360	361	362	363	364	365	366	367	368	369	370	371	372	373	374	375	376	377	378	379	380	381	382	383	384	385	386	387	388	389	390	391	392	393	394	395	396	397	398	399	400	401	402	403	404	405	406	407	408	409	410	411	412	413	414	415	416	417	418	419	420	421	422	423	424	425	426	427	428	429	430	431	432	433	434	435	436	437	438	439	440	441	442	443	444	445	446	447	448	449	450	451	452	453	454	455	456	457	458	459	460	461	462	463	464	465	466	467	468	469	470	471	472	473	474	475	476	477	478	479	480	481	482	483	484	485	486	487	488	489	490	491	492	493	494	495	496	497	498	499	500	501	502	503	504	505	506	507	508	509	510	511	512	513	514	515	516	517	518	519	520	521	522	523	524	525	526	527	528	529	530	531	532	533	534	535	536	537	538	539	540	541	542	543	544	545	546	547	548	549	550	551	552	553	554	555	556	557	558	559	560	561	562	563	564	565	566	567	568	569	570	571	572	573	574	575	576	577	578	579	580	581	582	583	584	585	586	587	588	589	590	591	592	593	594	595	596	597	598	599	600	601	602	603	604	605	606	607	608	609	610	611	612	613	614	615	616	617	618	619	620	621	622	623	624	625	626	627	628	629	630	631	632	633	634	635	636	637	638	639	640	641	642	643	644	645	646	647	648	649	650	651	652	653	654	655	656	657	658	659	660	661	662	663	664	665	666	667	668	669	670	671	672	673	674	675	676	677	678	679	680	681	682	683	684	685	686	687	688	689	690	691	692	693	694	695	696	697	698	699	700	701	702	703	704	705	706	707	708	709	710	711	712	713	714	715	716	717	718	719	720	721	722	723	724	725	726	727	728	729	730	731	732	733	734	735	736	737	738	739	740	741	742	743	744	745	746	747	748	749	750	751	752	753	754	755	756	757	758	759	760	761	762	763	764	765	766	767	768	769	770	771	772	773	774	775	776	777	778	779	780	781	782	783	784	785	786	787	788	789	790	791	792	793	794	795	796	797	798	799	800	801	802	803	804	805	806	807	808	809	810	811	812	813	814	815	816	817	818	819	820	821	822	823	824	825	826	827	828	829	830	831	832	833	834	835	836	837	838	839	840	841	842	843	844	845	846	847	848	849	850	851	852	853	854	855	856	857	858	859	860	861	862	863	864	865	866	867	868	869	870	871	872	873	874	875	876	877	878	879	880	881	882	883	884	885	886	887	888	889	890	891	892	893	894	895	896	897	898	899	900	901	902	903	904	905	906	907	908	909	910	911	912	913	914	915	916	917	918	919	920	921	922	923	924	925	926	927	928	929	930	931	932	933	934	935	936	937	938	939	940	941	942	943	944	945	946	947	948	949	950	951	952	953	954	955	956	957	958	959	960	961	962	963	964	965	966	967	968	969	970	971	972	973	974	975	976	977	978	979	980	981	982	983	984	985	986	987	988	989	990	991	992	993	994	995	996	997	998	999	1000	1001	1002	1003	1004	1005	1006	1007	1008	1009	1010	1011	1012	1013	1014	1015	1016	1017	1018	1019	1020	1021	1022	1023	1024	1025	1026	1027	1028	1029	1030	1031	1032	1033	1034	1035	1036	1037	1038	1039	1040	1041	1042	1043	1044	1045	1046	1047	1048	1049	1050	1051	1052	1053	1054	1055	1056	1057	1058	1059	1060	1061	1062	1063	1064	1065	1066	1067	1068	1069	1070	1071	1072	1073	1074	1075	1076	1077	1078	1079	1080	1081	1082	1083	1084	1085	1086	1087	1088	1089	1090	1091	1092	1093	1094	1095	1096	1097	1098	1099	1100	1101	1102	1103	1104	1105	1106	1107	1108	1109	1110	1111	1112	1113	1114	1115	1116	1117	1118	1119	1120	1121	1122	1123	1124	1125	1126	1127	1128	1129	1130	1131	1132	1133	1134	1135	1136	1137	1138	1139	1140	1141	1142	1143	1144	1145	1146	1147	1148	1149	1150	1151	1152	1153	1154	1155	1156	1157	1158	1159	1160	1161	1162	1163	1164	1165	1166	1167	1168	1169	1170	1171	1172	1173	1174	1175	1176	1177	1178	1179	1180	1181	1182	1183	1184	1185	1186	1187	1188	1189	1190	1191	1192	1193	1194	1195	1196	1197	1198	1199	1200	1201	1202	1203	1204	1205	1206	1207	1208	1209	1210	1211	1212	1213	1214	1215	1216	1217	1218	1219	1220	1221	1222	1223	1224	1225	1226	1227	1228	1229	1230	1231	1232	1233	1234	1235	1236	1237	1238	1239	1240	1241	1242	1243	1244	1245	1246	1247	1248	1249	1250	1251	1252	1253	1254	1255	1256	1257	1258	1259	1260	1261	1262	1263	1264	1265	1266	1267	1268	1269	1270	1271	1272	1273	1274	1275	1276	1277	1278	1279	1280	1281	1282	1283	1284	1285	1286	1287	1288	1289	1290	1291	1292	1293	1294	1295	1296	1297	1298	1299	1300	1301	1302	1303	1304	1305	1306	1307	1308	1309	1310	1311	1312	1313	1314	1315	1316	1317	1318	1319	1320	1321	1322	1323	1324	1325	1326	1327	1328	1329	1330	1331	1332	1333	1334	1335	1336	1337	1338	1339	1340	1341	1342	1343	1344	1345	1346	1347	1348	1349	1350	1351	1352	1353	1354	1355	1356	1357	1358	1359	1360	1361	1362	1363	1364	1365	1366	1367	1368	1369	1370	1371	1372	1373	1374	1375	1376	1377	1378	1379	1380	1381	1382	1383	1384	1385	1386	1387	1388	1389	1390	1391	1392	1393	1394	1395	1396	1397	1398	1399	1400	1401	1402	1403	1404	1405	1406	1407	1408	1409	1410	1411	1412	1413	1414	1415	1416	1417	1418	1419	1420	1421	1422	1423	1424	1425	1426	1427	1428	1429	1430	1431	1432	1433	1434	1435	1436	1437	1438	1439	1440	1441	1442	1443	1444	1445	1446	1447	1448	1449	1450	1451	1452	1453	1454	1455	1456	1457	1458	1459	1460	1461	1462	1463	1464	1465	1466	1467	1468	1469	1470	1471	1472	1473	1474	1475	1476	1477	1478	1479	1480	1481	1482	1483	1484	1485	1486	1487	1488	1489	1
---	---	---	---	---	---	---	---	---	----	----	----	----	----	----	----	----	----	----	----	----	----	----	----	----	----	----	----	----	----	----	----	----	----	----	----	----	----	----	----	----	----	----	----	----	----	----	----	----	----	----	----	----	----	----	----	----	----	----	----	----	----	----	----	----	----	----	----	----	----	----	----	----	----	----	----	----	----	----	----	----	----	----	----	----	----	----	----	----	----	----	----	----	----	----	----	----	----	----	-----	-----	-----	-----	-----	-----	-----	-----	-----	-----	-----	-----	-----	-----	-----	-----	-----	-----	-----	-----	-----	-----	-----	-----	-----	-----	-----	-----	-----	-----	-----	-----	-----	-----	-----	-----	-----	-----	-----	-----	-----	-----	-----	-----	-----	-----	-----	-----	-----	-----	-----	-----	-----	-----	-----	-----	-----	-----	-----	-----	-----	-----	-----	-----	-----	-----	-----	-----	-----	-----	-----	-----	-----	-----	-----	-----	-----	-----	-----	-----	-----	-----	-----	-----	-----	-----	-----	-----	-----	-----	-----	-----	-----	-----	-----	-----	-----	-----	-----	-----	-----	-----	-----	-----	-----	-----	-----	-----	-----	-----	-----	-----	-----	-----	-----	-----	-----	-----	-----	-----	-----	-----	-----	-----	-----	-----	-----	-----	-----	-----	-----	-----	-----	-----	-----	-----	-----	-----	-----	-----	-----	-----	-----	-----	-----	-----	-----	-----	-----	-----	-----	-----	-----	-----	-----	-----	-----	-----	-----	-----	-----	-----	-----	-----	-----	-----	-----	-----	-----	-----	-----	-----	-----	-----	-----	-----	-----	-----	-----	-----	-----	-----	-----	-----	-----	-----	-----	-----	-----	-----	-----	-----	-----	-----	-----	-----	-----	-----	-----	-----	-----	-----	-----	-----	-----	-----	-----	-----	-----	-----	-----	-----	-----	-----	-----	-----	-----	-----	-----	-----	-----	-----	-----	-----	-----	-----	-----	-----	-----	-----	-----	-----	-----	-----	-----	-----	-----	-----	-----	-----	-----	-----	-----	-----	-----	-----	-----	-----	-----	-----	-----	-----	-----	-----	-----	-----	-----	-----	-----	-----	-----	-----	-----	-----	-----	-----	-----	-----	-----	-----	-----	-----	-----	-----	-----	-----	-----	-----	-----	-----	-----	-----	-----	-----	-----	-----	-----	-----	-----	-----	-----	-----	-----	-----	-----	-----	-----	-----	-----	-----	-----	-----	-----	-----	-----	-----	-----	-----	-----	-----	-----	-----	-----	-----	-----	-----	-----	-----	-----	-----	-----	-----	-----	-----	-----	-----	-----	-----	-----	-----	-----	-----	-----	-----	-----	-----	-----	-----	-----	-----	-----	-----	-----	-----	-----	-----	-----	-----	-----	-----	-----	-----	-----	-----	-----	-----	-----	-----	-----	-----	-----	-----	-----	-----	-----	-----	-----	-----	-----	-----	-----	-----	-----	-----	-----	-----	-----	-----	-----	-----	-----	-----	-----	-----	-----	-----	-----	-----	-----	-----	-----	-----	-----	-----	-----	-----	-----	-----	-----	-----	-----	-----	-----	-----	-----	-----	-----	-----	-----	-----	-----	-----	-----	-----	-----	-----	-----	-----	-----	-----	-----	-----	-----	-----	-----	-----	-----	-----	-----	-----	-----	-----	-----	-----	-----	-----	-----	-----	-----	-----	-----	-----	-----	-----	-----	-----	-----	-----	-----	-----	-----	-----	-----	-----	-----	-----	-----	-----	-----	-----	-----	-----	-----	-----	-----	-----	-----	-----	-----	-----	-----	-----	-----	-----	-----	-----	-----	-----	-----	-----	-----	-----	-----	-----	-----	-----	-----	-----	-----	-----	-----	-----	-----	-----	-----	-----	-----	-----	-----	-----	-----	-----	-----	-----	-----	-----	-----	-----	-----	-----	-----	-----	-----	-----	-----	-----	-----	-----	-----	-----	-----	-----	-----	-----	-----	-----	-----	-----	-----	-----	-----	-----	-----	-----	-----	-----	-----	-----	-----	-----	-----	-----	-----	-----	-----	-----	-----	-----	-----	-----	-----	-----	-----	-----	-----	-----	-----	-----	-----	-----	-----	-----	-----	-----	-----	-----	-----	-----	-----	-----	-----	-----	-----	-----	-----	-----	-----	-----	-----	-----	-----	-----	-----	-----	-----	-----	-----	-----	-----	-----	-----	-----	-----	-----	-----	-----	-----	-----	-----	-----	-----	-----	-----	-----	-----	-----	-----	-----	-----	-----	-----	-----	-----	-----	-----	-----	-----	-----	-----	-----	-----	-----	-----	-----	-----	-----	-----	-----	-----	-----	-----	-----	-----	-----	-----	-----	-----	-----	-----	-----	-----	-----	-----	-----	-----	-----	-----	-----	-----	-----	-----	-----	-----	-----	-----	-----	-----	-----	-----	-----	-----	-----	-----	-----	-----	-----	-----	-----	-----	-----	-----	-----	-----	-----	-----	-----	-----	-----	-----	-----	-----	-----	-----	-----	-----	-----	-----	-----	-----	-----	-----	-----	-----	-----	-----	-----	-----	-----	-----	-----	-----	-----	-----	-----	-----	-----	-----	-----	-----	-----	-----	-----	-----	-----	-----	-----	-----	-----	-----	-----	-----	-----	-----	-----	-----	-----	-----	-----	-----	-----	-----	-----	-----	-----	-----	-----	-----	-----	-----	-----	-----	-----	-----	-----	-----	-----	-----	-----	-----	-----	-----	-----	-----	-----	-----	-----	-----	-----	-----	-----	-----	-----	-----	-----	-----	-----	-----	-----	-----	-----	-----	-----	-----	-----	-----	-----	-----	-----	-----	-----	-----	-----	-----	-----	-----	-----	-----	-----	-----	-----	-----	-----	-----	-----	-----	-----	-----	-----	-----	-----	-----	-----	-----	-----	-----	-----	-----	-----	-----	-----	-----	-----	-----	-----	-----	-----	-----	-----	-----	-----	-----	-----	-----	-----	-----	-----	-----	-----	-----	-----	-----	-----	-----	-----	-----	-----	-----	-----	-----	-----	-----	-----	-----	-----	-----	-----	-----	-----	-----	-----	-----	-----	-----	-----	-----	-----	-----	-----	-----	-----	-----	-----	-----	-----	-----	-----	-----	-----	-----	-----	-----	-----	-----	-----	-----	-----	-----	-----	-----	-----	-----	-----	-----	-----	-----	-----	-----	-----	-----	-----	-----	-----	-----	-----	-----	-----	-----	-----	-----	-----	------	------	------	------	------	------	------	------	------	------	------	------	------	------	------	------	------	------	------	------	------	------	------	------	------	------	------	------	------	------	------	------	------	------	------	------	------	------	------	------	------	------	------	------	------	------	------	------	------	------	------	------	------	------	------	------	------	------	------	------	------	------	------	------	------	------	------	------	------	------	------	------	------	------	------	------	------	------	------	------	------	------	------	------	------	------	------	------	------	------	------	------	------	------	------	------	------	------	------	------	------	------	------	------	------	------	------	------	------	------	------	------	------	------	------	------	------	------	------	------	------	------	------	------	------	------	------	------	------	------	------	------	------	------	------	------	------	------	------	------	------	------	------	------	------	------	------	------	------	------	------	------	------	------	------	------	------	------	------	------	------	------	------	------	------	------	------	------	------	------	------	------	------	------	------	------	------	------	------	------	------	------	------	------	------	------	------	------	------	------	------	------	------	------	------	------	------	------	------	------	------	------	------	------	------	------	------	------	------	------	------	------	------	------	------	------	------	------	------	------	------	------	------	------	------	------	------	------	------	------	------	------	------	------	------	------	------	------	------	------	------	------	------	------	------	------	------	------	------	------	------	------	------	------	------	------	------	------	------	------	------	------	------	------	------	------	------	------	------	------	------	------	------	------	------	------	------	------	------	------	------	------	------	------	------	------	------	------	------	------	------	------	------	------	------	------	------	------	------	------	------	------	------	------	------	------	------	------	------	------	------	------	------	------	------	------	------	------	------	------	------	------	------	------	------	------	------	------	------	------	------	------	------	------	------	------	------	------	------	------	------	------	------	------	------	------	------	------	------	------	------	------	------	------	------	------	------	------	------	------	------	------	------	------	------	------	------	------	------	------	------	------	------	------	------	------	------	------	------	------	------	------	------	------	------	------	------	------	------	------	------	------	------	------	------	------	------	------	------	------	------	------	------	------	------	------	------	------	------	------	------	------	------	------	------	------	------	------	------	------	------	------	------	------	------	------	------	------	------	------	------	------	------	------	------	------	------	------	------	------	------	------	------	------	------	------	------	------	------	------	------	------	------	------	------	------	------	------	------	------	------	------	------	------	------	------	------	------	------	------	------	------	------	------	------	------	------	------	------	------	------	------	------	------	------	------	------	------	------	------	---





NO.	DESCRIPTION	DATE
1	REVISION	
2	REVISION	
3	REVISION	
4	REVISION	
5	REVISION	
6	REVISION	
7	REVISION	
8	REVISION	
9	REVISION	
10	REVISION	
11	REVISION	
12	REVISION	
13	REVISION	
14	REVISION	
15	REVISION	
16	REVISION	
17	REVISION	
18	REVISION	
19	REVISION	
20	REVISION	
21	REVISION	
22	REVISION	
23	REVISION	
24	REVISION	
25	REVISION	
26	REVISION	
27	REVISION	
28	REVISION	
29	REVISION	
30	REVISION	
31	REVISION	
32	REVISION	
33	REVISION	
34	REVISION	
35	REVISION	
36	REVISION	
37	REVISION	
38	REVISION	
39	REVISION	
40	REVISION	
41	REVISION	
42	REVISION	
43	REVISION	
44	REVISION	
45	REVISION	
46	REVISION	
47	REVISION	
48	REVISION	
49	REVISION	
50	REVISION	
51	REVISION	
52	REVISION	
53	REVISION	
54	REVISION	
55	REVISION	
56	REVISION	
57	REVISION	
58	REVISION	
59	REVISION	
60	REVISION	
61	REVISION	
62	REVISION	
63	REVISION	
64	REVISION	
65	REVISION	
66	REVISION	
67	REVISION	
68	REVISION	
69	REVISION	
70	REVISION	
71	REVISION	
72	REVISION	
73	REVISION	
74	REVISION	
75	REVISION	
76	REVISION	
77	REVISION	
78	REVISION	
79	REVISION	
80	REVISION	
81	REVISION	
82	REVISION	
83	REVISION	
84	REVISION	
85	REVISION	
86	REVISION	
87	REVISION	
88	REVISION	
89	REVISION	
90	REVISION	
91	REVISION	
92	REVISION	
93	REVISION	
94	REVISION	
95	REVISION	
96	REVISION	
97	REVISION	
98	REVISION	
99	REVISION	
100	REVISION	

- GENERAL LEGEND**
- 1 EXPOSED CONCRETE
  - 2 BRICK GLAZING
  - 3 BRICK GLAZING
  - 4 BRICK GLAZING
  - 5 BRICK GLAZING
  - 6 BRICK GLAZING
  - 7 BRICK GLAZING
  - 8 BRICK GLAZING
  - 9 BRICK GLAZING
  - 10 BRICK GLAZING
  - 11 BRICK GLAZING
  - 12 BRICK GLAZING
  - 13 BRICK GLAZING
  - 14 BRICK GLAZING
  - 15 BRICK GLAZING
  - 16 BRICK GLAZING
  - 17 BRICK GLAZING
  - 18 BRICK GLAZING
  - 19 BRICK GLAZING
  - 20 BRICK GLAZING
  - 21 BRICK GLAZING
  - 22 BRICK GLAZING
  - 23 BRICK GLAZING
  - 24 BRICK GLAZING
  - 25 BRICK GLAZING
  - 26 BRICK GLAZING
  - 27 BRICK GLAZING
  - 28 BRICK GLAZING
  - 29 BRICK GLAZING
  - 30 BRICK GLAZING
  - 31 BRICK GLAZING
  - 32 BRICK GLAZING
  - 33 BRICK GLAZING
  - 34 BRICK GLAZING
  - 35 BRICK GLAZING
  - 36 BRICK GLAZING
  - 37 BRICK GLAZING
  - 38 BRICK GLAZING
  - 39 BRICK GLAZING
  - 40 BRICK GLAZING
  - 41 BRICK GLAZING
  - 42 BRICK GLAZING
  - 43 BRICK GLAZING
  - 44 BRICK GLAZING
  - 45 BRICK GLAZING
  - 46 BRICK GLAZING
  - 47 BRICK GLAZING
  - 48 BRICK GLAZING
  - 49 BRICK GLAZING
  - 50 BRICK GLAZING
  - 51 BRICK GLAZING
  - 52 BRICK GLAZING
  - 53 BRICK GLAZING
  - 54 BRICK GLAZING
  - 55 BRICK GLAZING
  - 56 BRICK GLAZING
  - 57 BRICK GLAZING
  - 58 BRICK GLAZING
  - 59 BRICK GLAZING
  - 60 BRICK GLAZING
  - 61 BRICK GLAZING
  - 62 BRICK GLAZING
  - 63 BRICK GLAZING
  - 64 BRICK GLAZING
  - 65 BRICK GLAZING
  - 66 BRICK GLAZING
  - 67 BRICK GLAZING
  - 68 BRICK GLAZING
  - 69 BRICK GLAZING
  - 70 BRICK GLAZING
  - 71 BRICK GLAZING
  - 72 BRICK GLAZING
  - 73 BRICK GLAZING
  - 74 BRICK GLAZING
  - 75 BRICK GLAZING
  - 76 BRICK GLAZING
  - 77 BRICK GLAZING
  - 78 BRICK GLAZING
  - 79 BRICK GLAZING
  - 80 BRICK GLAZING
  - 81 BRICK GLAZING
  - 82 BRICK GLAZING
  - 83 BRICK GLAZING
  - 84 BRICK GLAZING
  - 85 BRICK GLAZING
  - 86 BRICK GLAZING
  - 87 BRICK GLAZING
  - 88 BRICK GLAZING
  - 89 BRICK GLAZING
  - 90 BRICK GLAZING
  - 91 BRICK GLAZING
  - 92 BRICK GLAZING
  - 93 BRICK GLAZING
  - 94 BRICK GLAZING
  - 95 BRICK GLAZING
  - 96 BRICK GLAZING
  - 97 BRICK GLAZING
  - 98 BRICK GLAZING
  - 99 BRICK GLAZING
  - 100 BRICK GLAZING

**RCA**  
Robert C. Anderson Architects Inc.  
250 - 2222 Columbia Street  
Vancouver, BC V6H 2T1  
Tel: (604) 681-1111  
Fax: (604) 681-1111  
www.rca-architects.com

**POLYGON**

**ALEXANDRA COURT**  
2222 Columbia Street  
Vancouver, BC V6H 2T1

Scale: 1/8" = 1'-0"

Section: 2

Sheet: A4.2.2

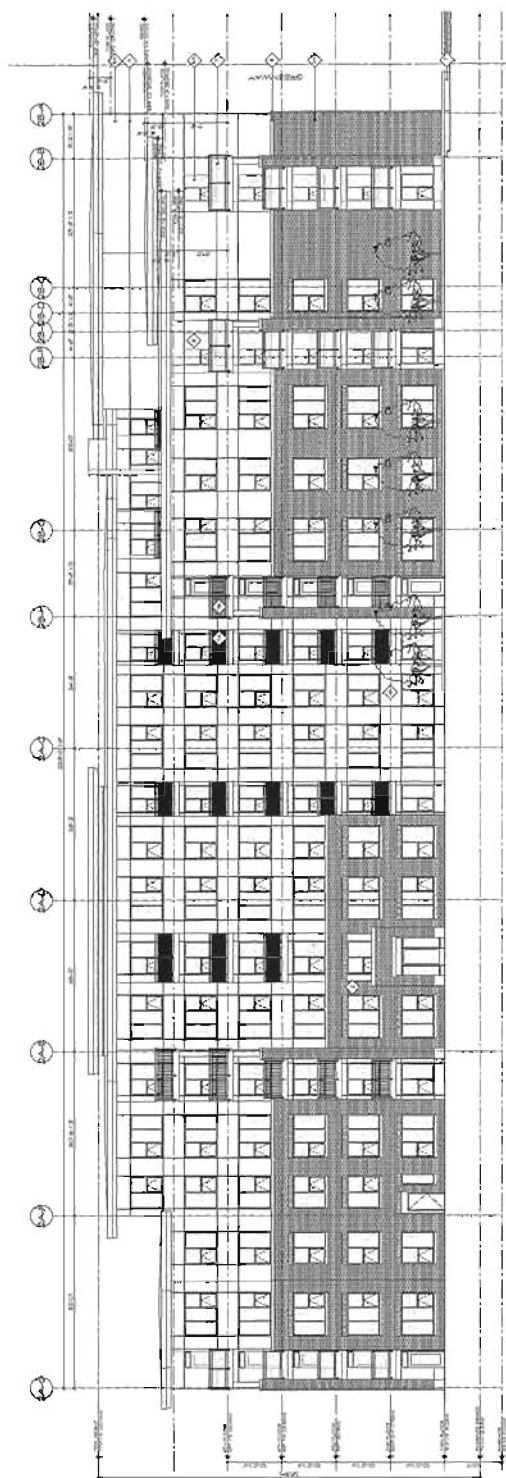

1 BUILDING 2 - NORTH ELEVATION  
SCALE 1/8" = 1'-0"

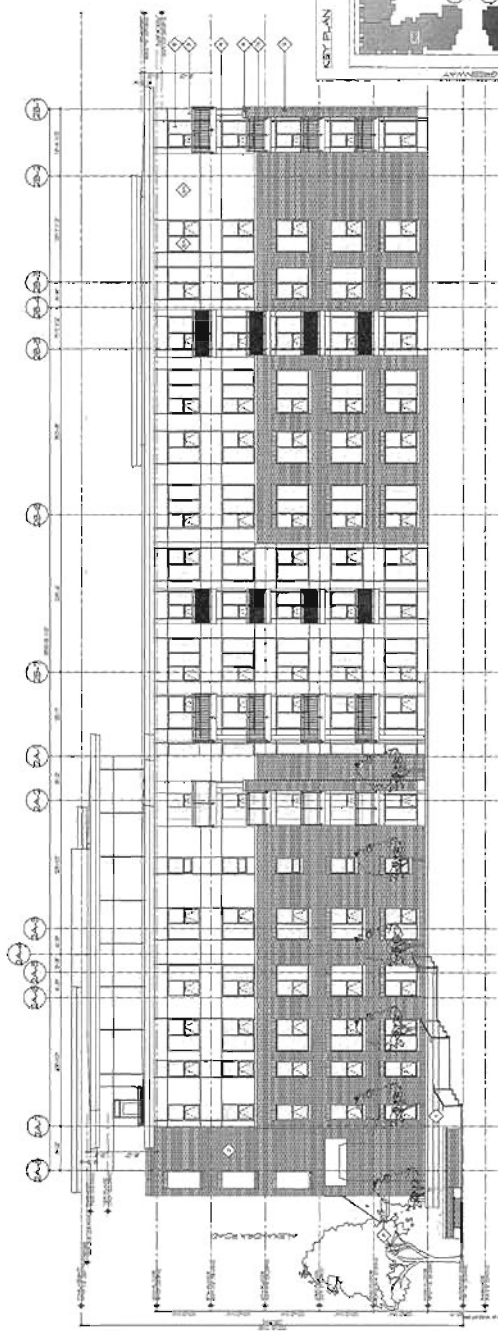

2 BUILDING 2 - EAST ELEVATION  
SCALE 1/8" = 1'-0"

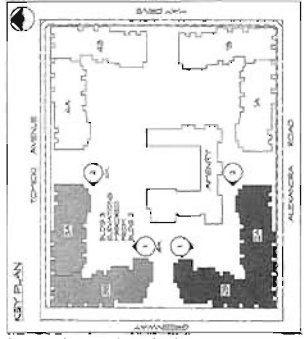

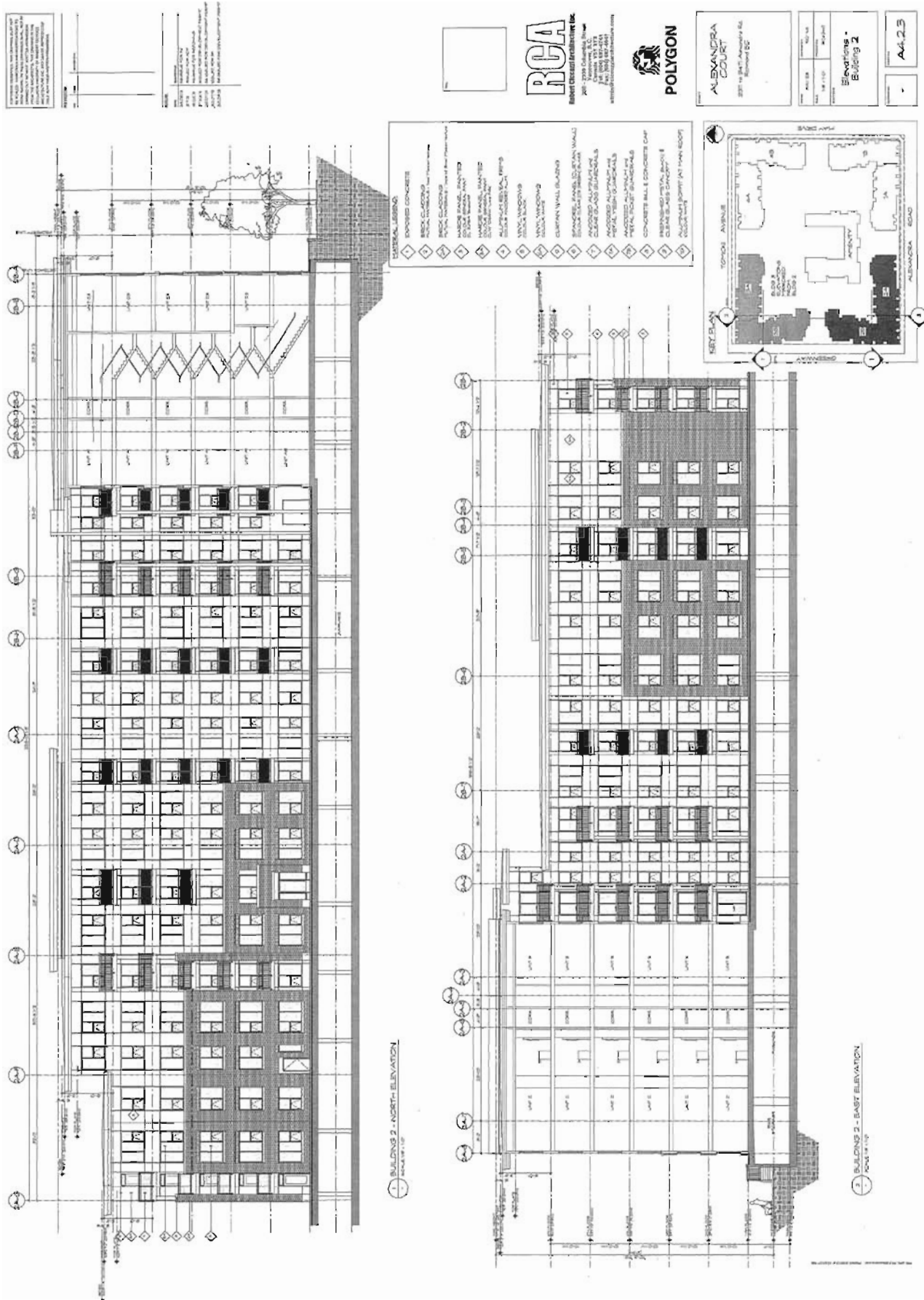

### 1. BUILDING 2 - NORTH ELEVATION

2 BUILDING 2 - EAST ELEVATION



1. BUILDING ONE FROM ALEXANDRA ROAD AND MAY DRIVE  
REVISED 2019

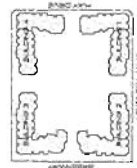

DATE: 08/14/2019 BY: JACOB H. HARRIS, ARCHITECT/ENGINEER, LICENSE NO. 1000000000000000

PROJECT: Alexandra Court	DATE: 08/14/2019
CLIENT: [REDACTED]	BY: JACOB H. HARRIS
LOCATION: [REDACTED]	SCALE: 1/8" = 1'-0"
PROJECT NO.: [REDACTED]	



**RCA**  
 1000 Columbia Road  
 Suite 100  
 Columbia, SC 29201  
 Tel: 803.799.1111  
 Fax: 803.799.1112  
 www.rcaarchitects.com



**ALEXANDRA COURT**  
 1000 May Drive  
 Columbia, SC 29201

**PERSPECTIVE**

**A4.3.1**



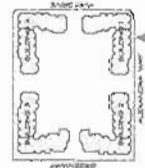

1 BUILDING ONE FROM ALBANGRA ROAD  
4.8.22 800-8-1078



**POLYGON**

RCA

Robert Clark Architects Inc.  
300 - 7238 Columbia Street  
Vancouver, B.C.  
Canada V6V 1T9  
Tel: (604) 687-0471  
Fax: (604) 687-0411

PERSPECTIVE

Ag 3.2

**ALEXANDRA COURT**  
 1201 TO 1211 Cdn St  
 Burnaby BC

PERSPECTIVE	
NAME	DATE
SCORE	REMARKS

[illegible]

1. BUILDING TWO ELEVATION BUILDING FROM ALEXANDRA ROAD  
Scale: 1/8" = 1'-0"

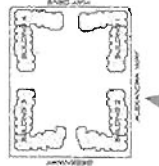

- A4.3.3

PERSPECTIVE

ALEXANDRA COURT  
400 TO 500 C&D RD  
BIRMINGHAM, AL

POLYGON

RCA  
1000 10th Avenue North  
Birmingham, AL 35203  
Phone: (205) 988-1111  
Fax: (205) 988-1112  
www.rca.com



DP 13-631492 Pg. #43

1. BUILDING TWO ELEVATION BUILDING FROM ALEXANDRA ROAD  
Scale: 1/8" = 1'-0"







BUILDING ONE FROM ALEXANDRA ROAD  
JANUARY 2019

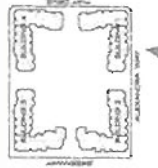

<p><b>ALEXANDRA COURT</b> 880 10th Street NW Washington, DC 20004</p>		<p><b>POLYGON</b></p>	<p><b>RCA</b></p>	<p><b>DP 13-631492</b> Pa. #45</p>
<p><b>PERSPECTIVE</b></p>		<p><b>POLYGON</b></p>	<p><b>RCA</b></p>	<p><b>DP 13-631492</b> Pa. #45</p>
<p><b>A4.3.5</b></p>		<p><b>POLYGON</b></p>	<p><b>RCA</b></p>	<p><b>DP 13-631492</b> Pa. #45</p>





1. BUILDING TWO FROM GREENWAY  
1/20/2019

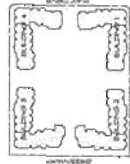

© 2019 POLYGON ARCHITECTS, INC. ALL RIGHTS RESERVED.

Sheet  
- A4.3.6

Project  
PERSPECTIVE

ALEXANDRA COURT  
2201 10th Ave SE  
Burien, WA



POLYGON  
2201 10th Ave SE  
Burien, WA 98148  
Phone: 206.835.1492  
Fax: 206.835.1493  
www.polygonarchitects.com

RCA  
Robert Christoff Architecture Inc.  
1001 10th Ave SE  
Burien, WA 98148  
Phone: 206.835.1492  
Fax: 206.835.1493  
www.rcaarchitects.com



Project  
PERSPECTIVE

Sheet  
- A4.3.6

Project  
PERSPECTIVE

Sheet  
- A4.3.6

Project  
PERSPECTIVE

Sheet  
- A4.3.6



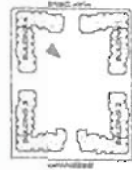

1. BUILDING TWO FRONT COURTYARD  
DATE: 10/1/18

Copyright 2018 by RCA, Inc. All rights reserved. No part of this document may be reproduced without written permission from RCA, Inc.

<p>DATE: 10/1/18                  DRAWN BY: [Name]                  CHECKED BY: [Name]                  APPROVED BY: [Name]</p>		<p>PROJECT: [Name]                  SHEET: [Name]</p>	<p>SCALE: [Name]                  TITLE: [Name]</p>	<p>DATE: 10/1/18                  DRAWN BY: [Name]                  CHECKED BY: [Name]                  APPROVED BY: [Name]</p>
<p>PROJECT: [Name]                  SHEET: [Name]</p>		<p>SCALE: [Name]                  TITLE: [Name]</p>	<p>DATE: 10/1/18                  DRAWN BY: [Name]                  CHECKED BY: [Name]                  APPROVED BY: [Name]</p>	<p>DATE: 10/1/18                  DRAWN BY: [Name]                  CHECKED BY: [Name]                  APPROVED BY: [Name]</p>



1 BUILDING TWO FROM COURTYARD  
1/23/2018

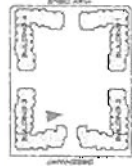

ARCHITECTURAL RENDERING - NOT TO SCALE

PROJECT: ALEXANDRA COURT 1000 10th Street NW Washington, DC 20004	
DATE: 1/23/2018	
DRAWN BY: [Name]	
CHECKED BY: [Name]	
APPROVED BY: [Name]	
PERSPECTIVE	
A4.3.B	

**POLYGON**

**RCA**  
Robert Chappell Architects, Inc.  
1000 10th Street NW  
Washington, DC 20004  
Tel: 202.462.1234  
Fax: 202.462.1235  
www.rcaarchitects.com

1000 10th Street NW  
Washington, DC 20004  
Tel: 202.462.1234  
Fax: 202.462.1235  
www.rcaarchitects.com

1000 10th Street NW  
Washington, DC 20004  
Tel: 202.462.1234  
Fax: 202.462.1235  
www.rcaarchitects.com





PROJECT NAME	ALEXANDRA COURT
PROJECT ADDRESS	1000 10th Ave NW, Suite 1000, Seattle, WA 98108
PROJECT TYPE	Commercial / Office
ARCHITECT	RCB Architects, Inc.
DATE	10/1/2019
SCALE	1/8" = 1'-0"
PROJECT NO.	19-001
PROJECT NAME	ALEXANDRA COURT
PROJECT ADDRESS	1000 10th Ave NW, Suite 1000, Seattle, WA 98108
PROJECT TYPE	Commercial / Office
ARCHITECT	RCB Architects, Inc.
DATE	10/1/2019
SCALE	1/8" = 1'-0"
PROJECT NO.	19-001



PROJECT NAME	ALEXANDRA COURT
PROJECT ADDRESS	1000 10th Ave NW, Suite 1000, Seattle, WA 98108
PROJECT TYPE	Commercial / Office
ARCHITECT	RCB Architects, Inc.
DATE	10/1/2019
SCALE	1/8" = 1'-0"
PROJECT NO.	19-001
PROJECT NAME	ALEXANDRA COURT
PROJECT ADDRESS	1000 10th Ave NW, Suite 1000, Seattle, WA 98108
PROJECT TYPE	Commercial / Office
ARCHITECT	RCB Architects, Inc.
DATE	10/1/2019
SCALE	1/8" = 1'-0"
PROJECT NO.	19-001

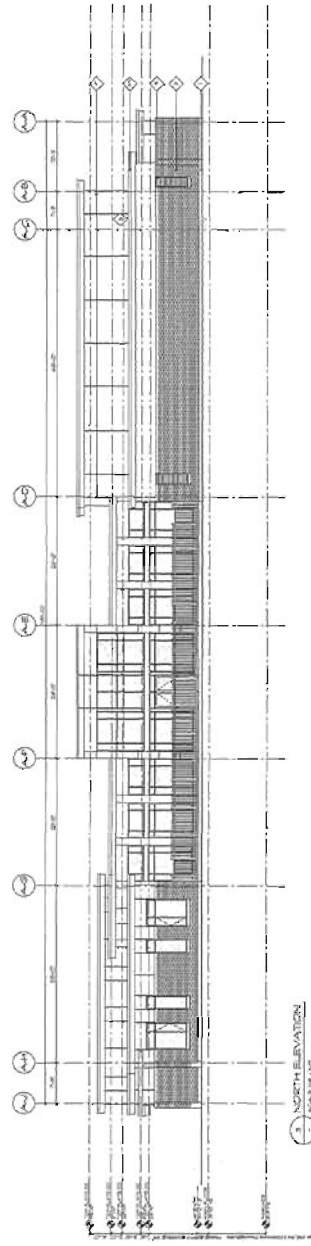
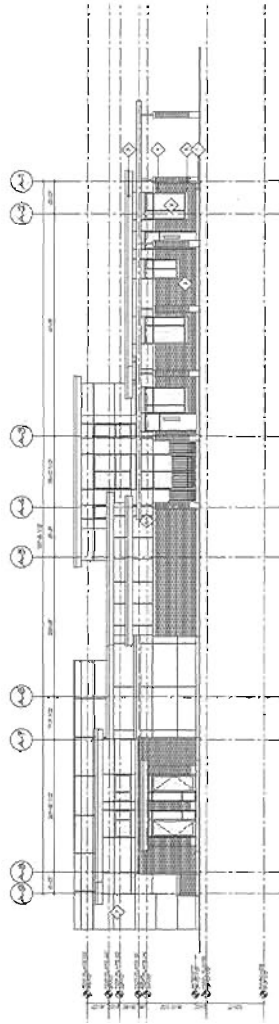
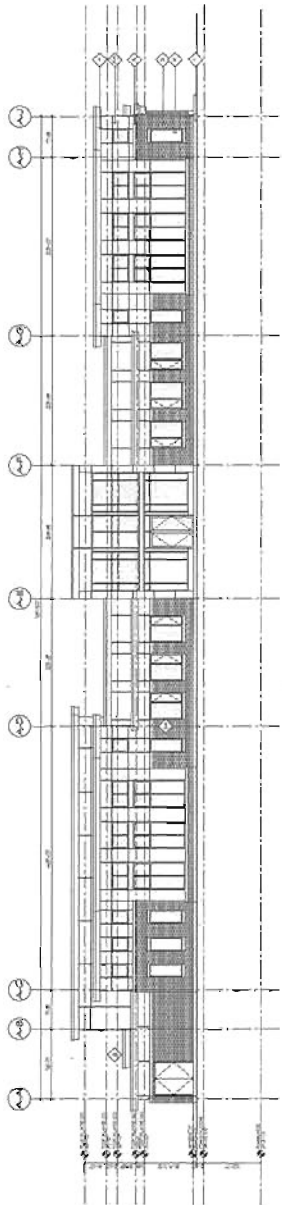
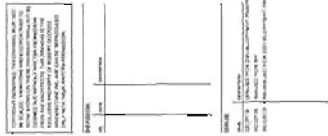
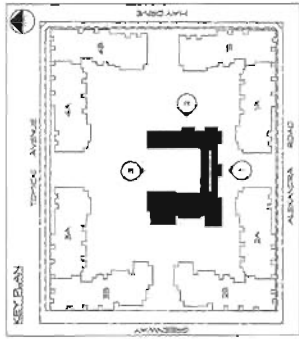

- FINISHES LISTING
- 1 EXPOSED CONCRETE
  - 2 BRICK CLADDING
  - 3 ALUMINUM CLADDING
  - 4 HANDED PANEL, PAINTED
  - 5 HANDED PANEL, PAINTED
  - 6 ALUMINUM CLADDING
  - 7 ALUMINUM CLADDING
  - 8 ALUMINUM CLADDING
  - 9 ALUMINUM CLADDING
  - 10 ALUMINUM CLADDING
  - 11 ALUMINUM CLADDING
  - 12 ALUMINUM CLADDING
  - 13 ALUMINUM CLADDING
  - 14 ALUMINUM CLADDING
  - 15 ALUMINUM CLADDING
  - 16 ALUMINUM CLADDING
  - 17 ALUMINUM CLADDING
  - 18 ALUMINUM CLADDING
  - 19 ALUMINUM CLADDING
  - 20 ALUMINUM CLADDING
  - 21 ALUMINUM CLADDING
  - 22 ALUMINUM CLADDING
  - 23 ALUMINUM CLADDING
  - 24 ALUMINUM CLADDING
  - 25 ALUMINUM CLADDING
  - 26 ALUMINUM CLADDING
  - 27 ALUMINUM CLADDING
  - 28 ALUMINUM CLADDING
  - 29 ALUMINUM CLADDING
  - 30 ALUMINUM CLADDING
  - 31 ALUMINUM CLADDING
  - 32 ALUMINUM CLADDING
  - 33 ALUMINUM CLADDING
  - 34 ALUMINUM CLADDING
  - 35 ALUMINUM CLADDING
  - 36 ALUMINUM CLADDING
  - 37 ALUMINUM CLADDING
  - 38 ALUMINUM CLADDING
  - 39 ALUMINUM CLADDING
  - 40 ALUMINUM CLADDING
  - 41 ALUMINUM CLADDING
  - 42 ALUMINUM CLADDING
  - 43 ALUMINUM CLADDING
  - 44 ALUMINUM CLADDING
  - 45 ALUMINUM CLADDING
  - 46 ALUMINUM CLADDING
  - 47 ALUMINUM CLADDING
  - 48 ALUMINUM CLADDING
  - 49 ALUMINUM CLADDING
  - 50 ALUMINUM CLADDING
  - 51 ALUMINUM CLADDING
  - 52 ALUMINUM CLADDING
  - 53 ALUMINUM CLADDING
  - 54 ALUMINUM CLADDING
  - 55 ALUMINUM CLADDING
  - 56 ALUMINUM CLADDING
  - 57 ALUMINUM CLADDING
  - 58 ALUMINUM CLADDING
  - 59 ALUMINUM CLADDING
  - 60 ALUMINUM CLADDING
  - 61 ALUMINUM CLADDING
  - 62 ALUMINUM CLADDING
  - 63 ALUMINUM CLADDING
  - 64 ALUMINUM CLADDING
  - 65 ALUMINUM CLADDING
  - 66 ALUMINUM CLADDING
  - 67 ALUMINUM CLADDING
  - 68 ALUMINUM CLADDING
  - 69 ALUMINUM CLADDING
  - 70 ALUMINUM CLADDING
  - 71 ALUMINUM CLADDING
  - 72 ALUMINUM CLADDING
  - 73 ALUMINUM CLADDING
  - 74 ALUMINUM CLADDING
  - 75 ALUMINUM CLADDING
  - 76 ALUMINUM CLADDING
  - 77 ALUMINUM CLADDING
  - 78 ALUMINUM CLADDING
  - 79 ALUMINUM CLADDING
  - 80 ALUMINUM CLADDING
  - 81 ALUMINUM CLADDING
  - 82 ALUMINUM CLADDING
  - 83 ALUMINUM CLADDING
  - 84 ALUMINUM CLADDING
  - 85 ALUMINUM CLADDING
  - 86 ALUMINUM CLADDING
  - 87 ALUMINUM CLADDING
  - 88 ALUMINUM CLADDING
  - 89 ALUMINUM CLADDING
  - 90 ALUMINUM CLADDING
  - 91 ALUMINUM CLADDING
  - 92 ALUMINUM CLADDING
  - 93 ALUMINUM CLADDING
  - 94 ALUMINUM CLADDING
  - 95 ALUMINUM CLADDING
  - 96 ALUMINUM CLADDING
  - 97 ALUMINUM CLADDING
  - 98 ALUMINUM CLADDING
  - 99 ALUMINUM CLADDING
  - 100 ALUMINUM CLADDING

**RCA**  
Robert C. Anderson  
200 - 200 Columbia Street  
Columbia, SC 29201  
Phone: 803.733.1111  
Fax: 803.733.1111  
www.rca.com

**POLYGON**  
200 - 200 Columbia Street  
Columbia, SC 29201  
Phone: 803.733.1111  
Fax: 803.733.1111  
www.polygon.com

**ALEXANDRA COURT**  
200 - 200 Columbia Street  
Columbia, SC 29201  
Phone: 803.733.1111  
Fax: 803.733.1111  
www.alexandracourt.com

**Amenity Building**  
200 - 200 Columbia Street  
Columbia, SC 29201  
Phone: 803.733.1111  
Fax: 803.733.1111  
www.amenitybuilding.com



**PROJECT INFORMATION**

PROJECT: ALEXANDRA COURT  
 1000 W. 10th Avenue, Suite 100  
 Denver, CO 80202  
 OWNER: POLYGON  
 ARCHITECT: POLYGON  
 ENGINEER: POLYGON

**POLYGON**

**ALEXANDRA COURT**

1000 W. 10th Avenue, Suite 100  
 Denver, CO 80202

**BUILDING SECTIONS**

SECTION: A-51

**REVISIONS**

NO.	DATE	DESCRIPTION
1	10/1/20	ISSUED FOR PERMIT

**RCA**

Robert Clark Architects Inc.  
 1000 W. 10th Avenue, Suite 100  
 Denver, CO 80202  
 Tel: (303) 733-1234  
 Fax: (303) 733-1235  
 www.rcaarchitects.com

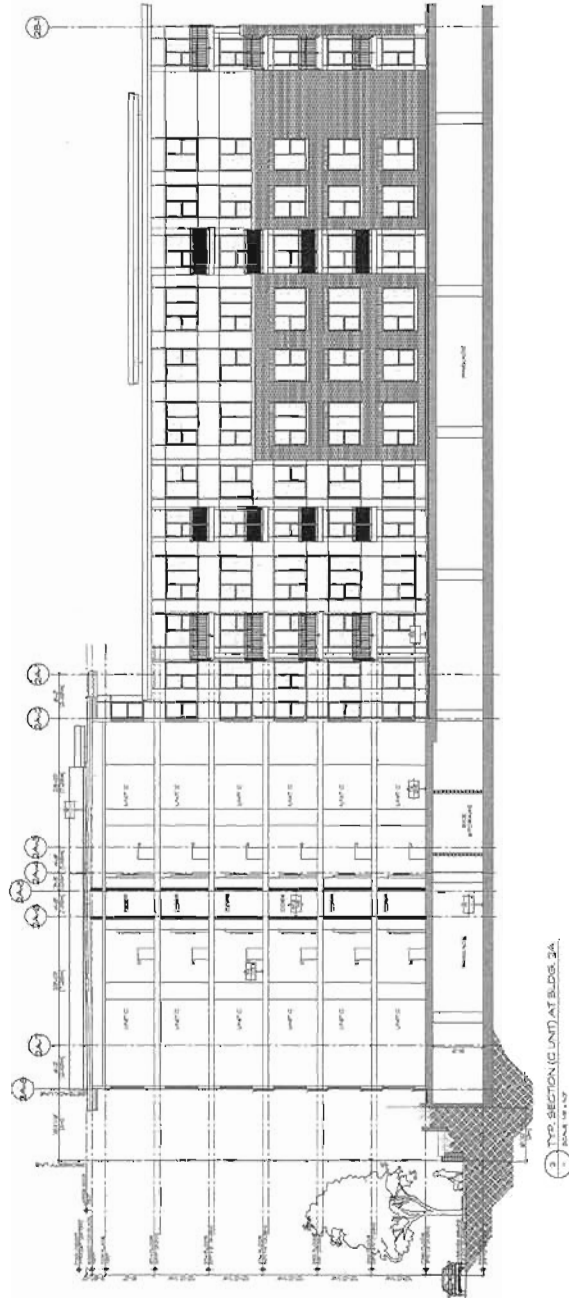
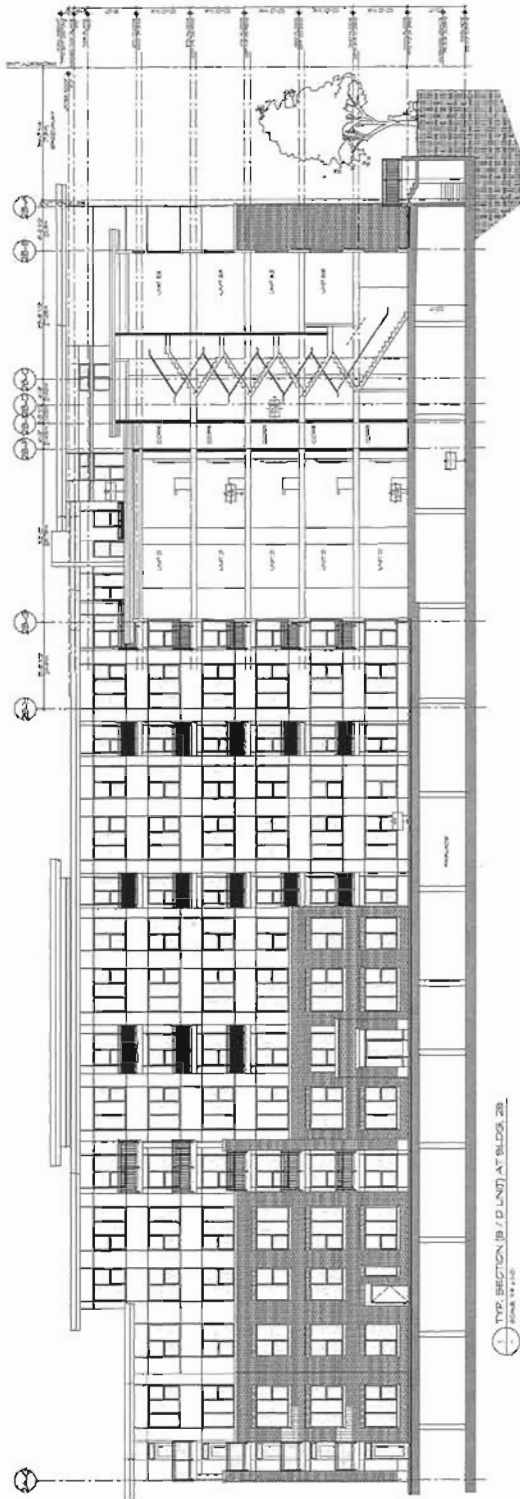

DP 13-631492 PC. # 52

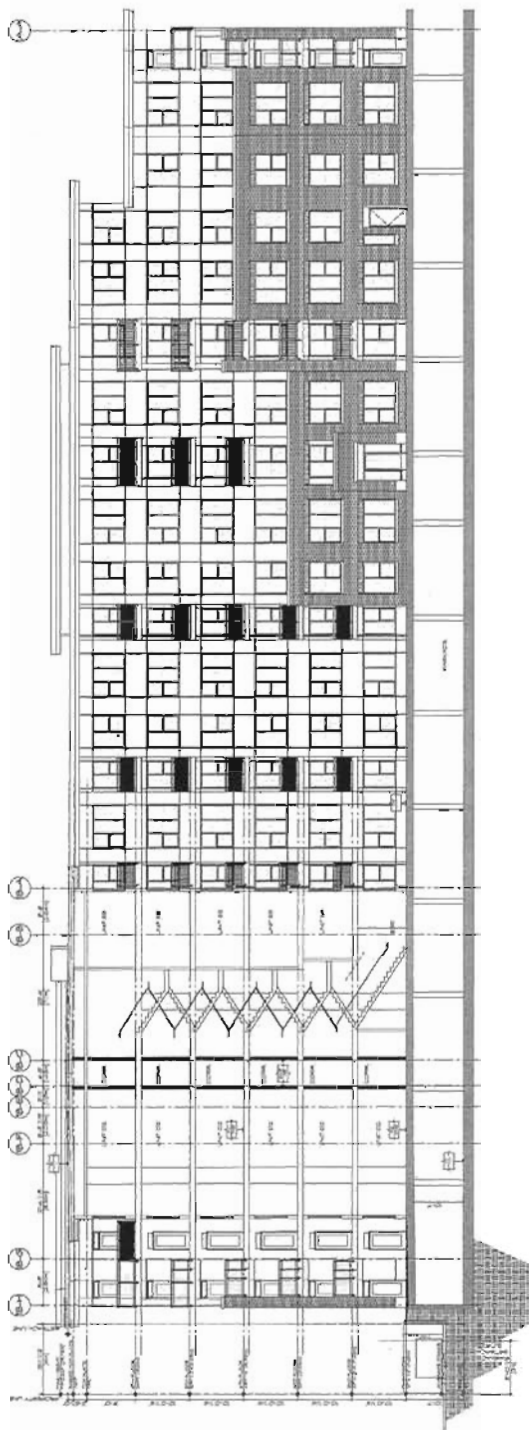

1 SECTION UNIT B5 / D2 AT BLOC B  
SCALE 1/8" = 1'-0"

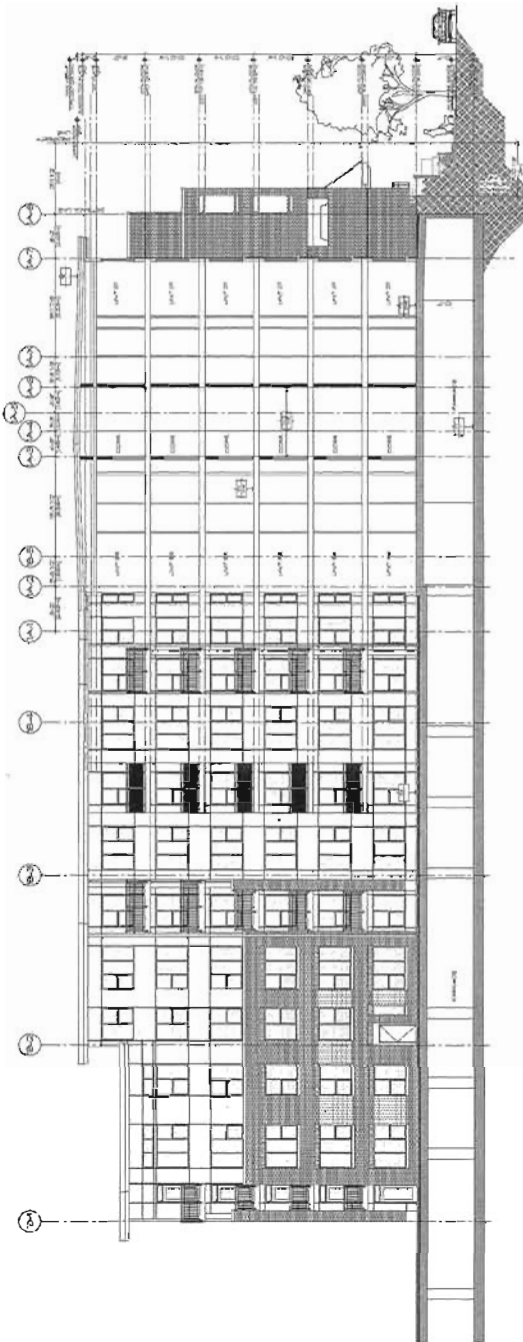

2 TYP. SECTION B08 / D1 UNIT AT BLOC A  
SCALE 1/8" = 1'-0"

PROJECT: ALEXANDRA COURT  
SHEET: A5.2  
DATE: 08/11/2011  
BY: [Signature]  
CHECKED: [Signature]  
APPROVED: [Signature]



**RCA**  
Robert Chasard Architects Inc.  
3700 - 1390 Columbia Street  
Montreal, QC H3T 1Y1  
Tel: 514 399-8881  
Fax: 514 399-8882  
www.rcaarchitects.com



**POLYGON**

**ALEXANDRA COURT**  
8781 et 8773, Avenue de  
Boulevard 82

**BUILDING SECTIONS**

**A5.2**



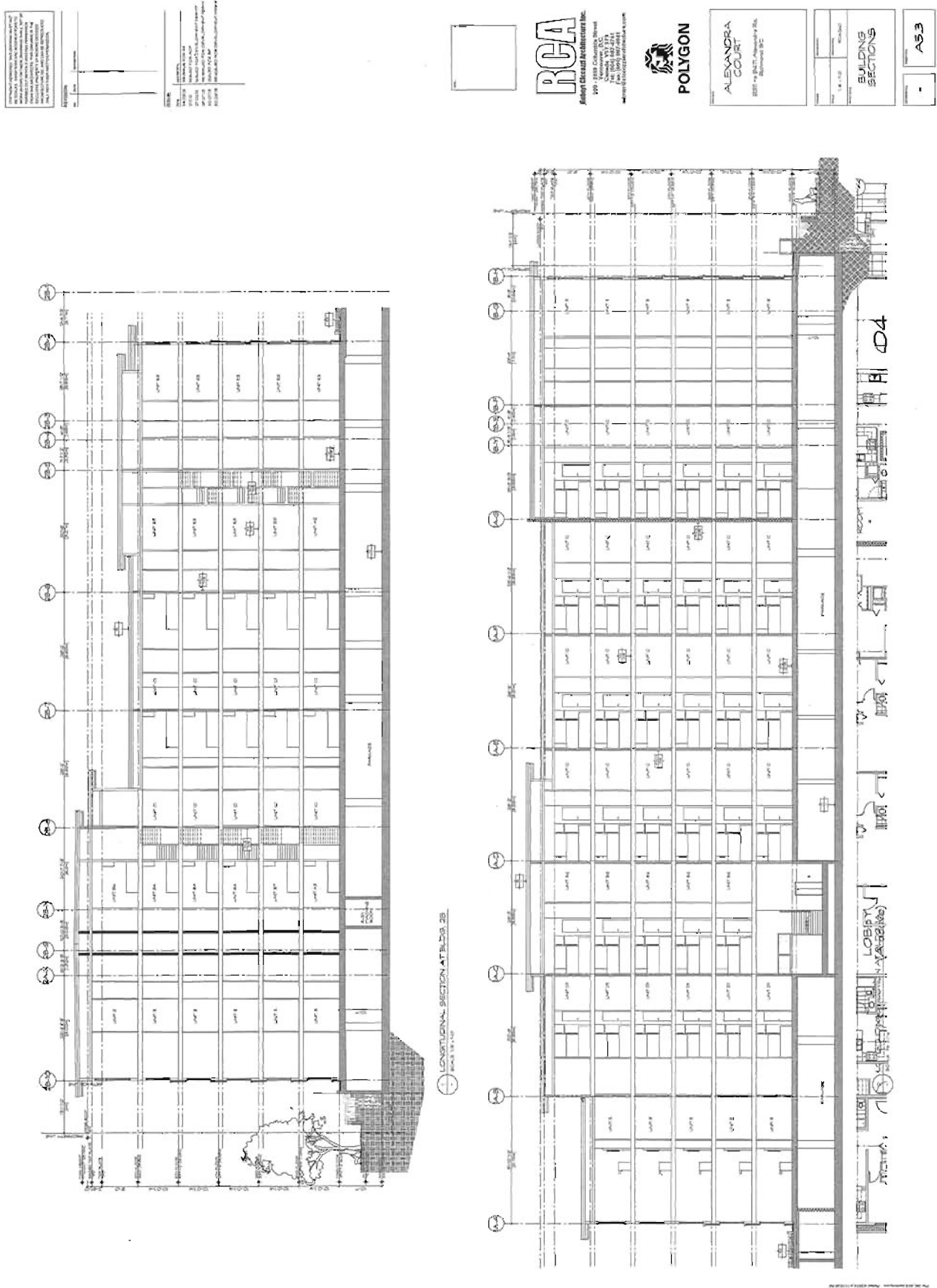

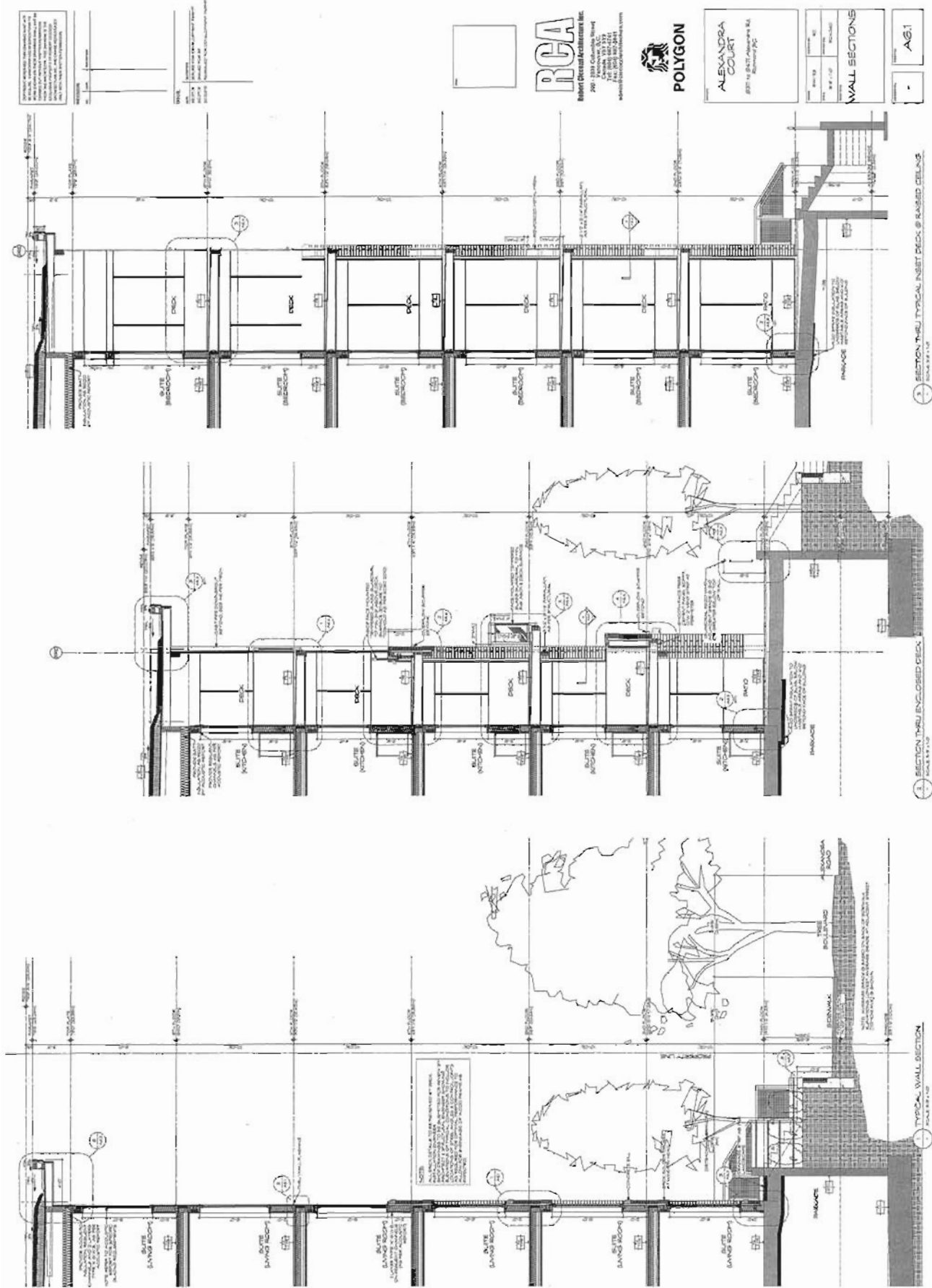

<p>1. ALL DIMENSIONS ARE IN FEET AND INCHES. DIMENSIONS IN PARENTHESES ARE FOR INFORMATION ONLY.</p> <p>2. ALL DIMENSIONS ARE TO FACE UNLESS OTHERWISE NOTED.</p> <p>3. ALL DIMENSIONS ARE TO CENTERLINE UNLESS OTHERWISE NOTED.</p> <p>4. ALL DIMENSIONS ARE TO OUTLINE UNLESS OTHERWISE NOTED.</p> <p>5. ALL DIMENSIONS ARE TO CENTERLINE UNLESS OTHERWISE NOTED.</p> <p>6. ALL DIMENSIONS ARE TO OUTLINE UNLESS OTHERWISE NOTED.</p> <p>7. ALL DIMENSIONS ARE TO CENTERLINE UNLESS OTHERWISE NOTED.</p> <p>8. ALL DIMENSIONS ARE TO OUTLINE UNLESS OTHERWISE NOTED.</p> <p>9. ALL DIMENSIONS ARE TO CENTERLINE UNLESS OTHERWISE NOTED.</p> <p>10. ALL DIMENSIONS ARE TO OUTLINE UNLESS OTHERWISE NOTED.</p>	<p>1. ALL DIMENSIONS ARE IN FEET AND INCHES. DIMENSIONS IN PARENTHESES ARE FOR INFORMATION ONLY.</p> <p>2. ALL DIMENSIONS ARE TO FACE UNLESS OTHERWISE NOTED.</p> <p>3. ALL DIMENSIONS ARE TO CENTERLINE UNLESS OTHERWISE NOTED.</p> <p>4. ALL DIMENSIONS ARE TO OUTLINE UNLESS OTHERWISE NOTED.</p> <p>5. ALL DIMENSIONS ARE TO CENTERLINE UNLESS OTHERWISE NOTED.</p> <p>6. ALL DIMENSIONS ARE TO OUTLINE UNLESS OTHERWISE NOTED.</p> <p>7. ALL DIMENSIONS ARE TO CENTERLINE UNLESS OTHERWISE NOTED.</p> <p>8. ALL DIMENSIONS ARE TO OUTLINE UNLESS OTHERWISE NOTED.</p> <p>9. ALL DIMENSIONS ARE TO CENTERLINE UNLESS OTHERWISE NOTED.</p> <p>10. ALL DIMENSIONS ARE TO OUTLINE UNLESS OTHERWISE NOTED.</p>
--	--

<p>1. ALL DIMENSIONS ARE IN FEET AND INCHES. DIMENSIONS IN PARENTHESES ARE FOR INFORMATION ONLY.</p> <p>2. ALL DIMENSIONS ARE TO FACE UNLESS OTHERWISE NOTED.</p> <p>3. ALL DIMENSIONS ARE TO CENTERLINE UNLESS OTHERWISE NOTED.</p> <p>4. ALL DIMENSIONS ARE TO OUTLINE UNLESS OTHERWISE NOTED.</p> <p>5. ALL DIMENSIONS ARE TO CENTERLINE UNLESS OTHERWISE NOTED.</p> <p>6. ALL DIMENSIONS ARE TO OUTLINE UNLESS OTHERWISE NOTED.</p> <p>7. ALL DIMENSIONS ARE TO CENTERLINE UNLESS OTHERWISE NOTED.</p> <p>8. ALL DIMENSIONS ARE TO OUTLINE UNLESS OTHERWISE NOTED.</p> <p>9. ALL DIMENSIONS ARE TO CENTERLINE UNLESS OTHERWISE NOTED.</p> <p>10. ALL DIMENSIONS ARE TO OUTLINE UNLESS OTHERWISE NOTED.</p>	<p>1. ALL DIMENSIONS ARE IN FEET AND INCHES. DIMENSIONS IN PARENTHESES ARE FOR INFORMATION ONLY.</p> <p>2. ALL DIMENSIONS ARE TO FACE UNLESS OTHERWISE NOTED.</p> <p>3. ALL DIMENSIONS ARE TO CENTERLINE UNLESS OTHERWISE NOTED.</p> <p>4. ALL DIMENSIONS ARE TO OUTLINE UNLESS OTHERWISE NOTED.</p> <p>5. ALL DIMENSIONS ARE TO CENTERLINE UNLESS OTHERWISE NOTED.</p> <p>6. ALL DIMENSIONS ARE TO OUTLINE UNLESS OTHERWISE NOTED.</p> <p>7. ALL DIMENSIONS ARE TO CENTERLINE UNLESS OTHERWISE NOTED.</p> <p>8. ALL DIMENSIONS ARE TO OUTLINE UNLESS OTHERWISE NOTED.</p> <p>9. ALL DIMENSIONS ARE TO CENTERLINE UNLESS OTHERWISE NOTED.</p> <p>10. ALL DIMENSIONS ARE TO OUTLINE UNLESS OTHERWISE NOTED.</p>
--	--

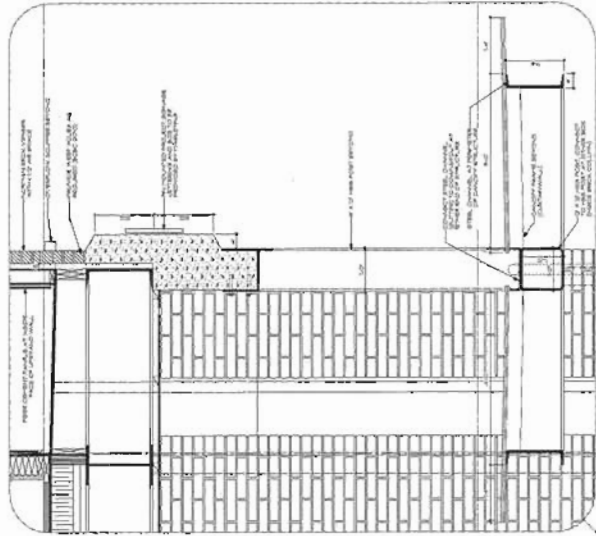

1. CANOPY DETAIL

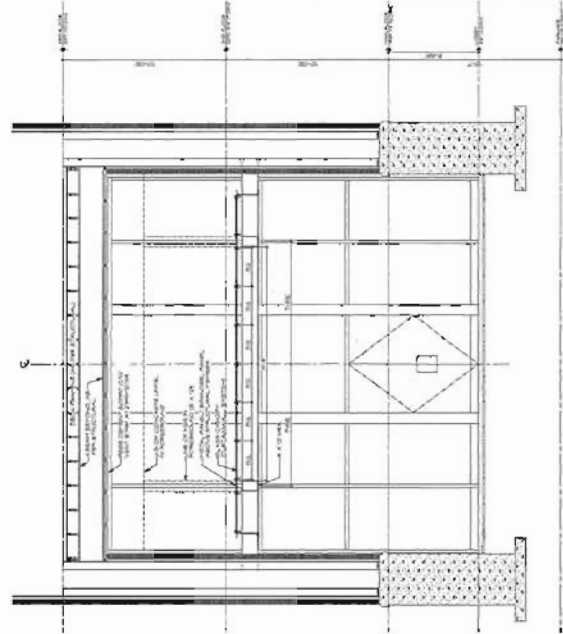

2. SECTION THROUGH ENTRY CANOPY

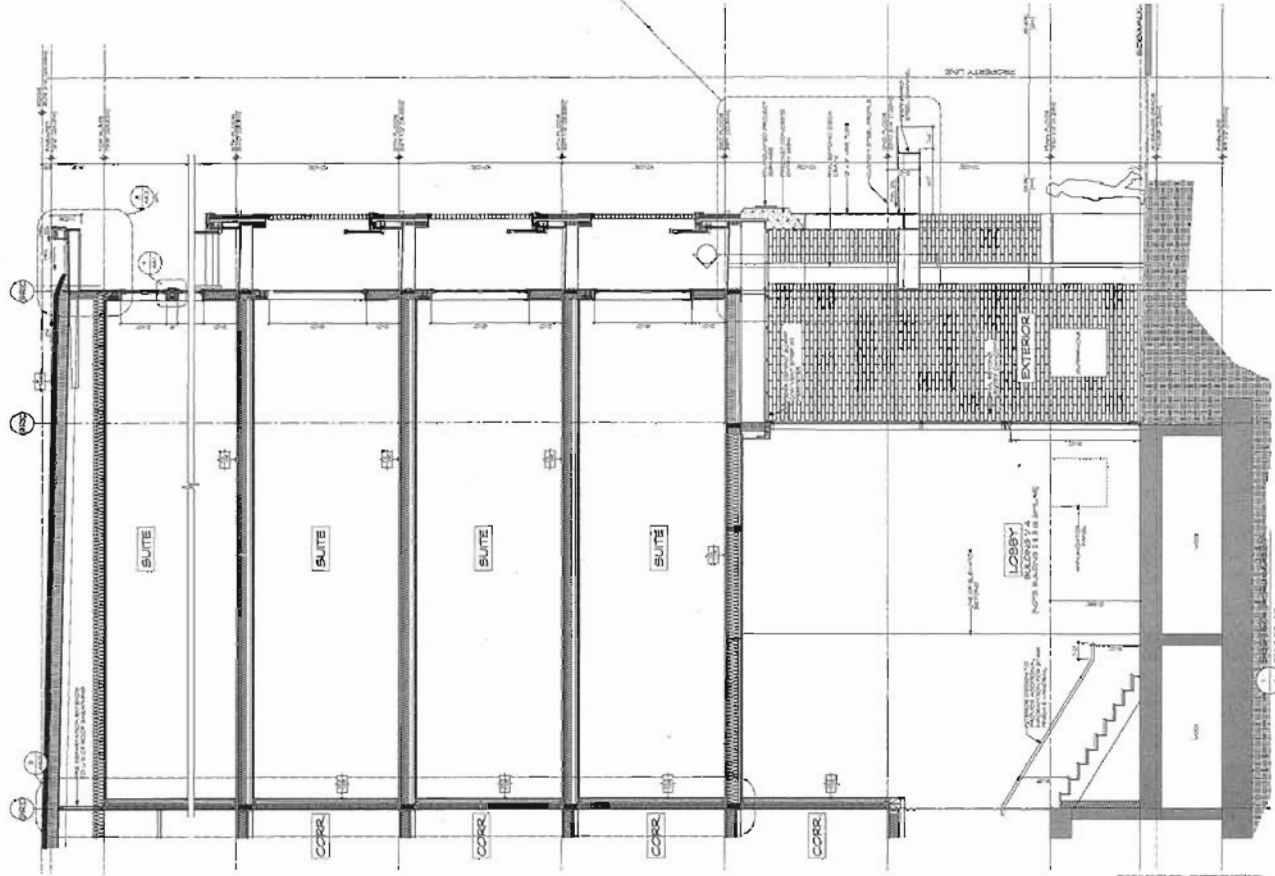



NOTES

NO.	DATE	DESCRIPTION
1	10/10/18	ISSUED FOR PERMIT
2	10/10/18	ISSUED FOR PERMIT
3	10/10/18	ISSUED FOR PERMIT
4	10/10/18	ISSUED FOR PERMIT
5	10/10/18	ISSUED FOR PERMIT
6	10/10/18	ISSUED FOR PERMIT
7	10/10/18	ISSUED FOR PERMIT
8	10/10/18	ISSUED FOR PERMIT
9	10/10/18	ISSUED FOR PERMIT
10	10/10/18	ISSUED FOR PERMIT

**SD**  
**SHARP & DIAMOND**  
LANDSCAPE ARCHITECTURE  
2005 Peachtree St., Vancouver, BC, V6P 2P1  
TEL: 604.271.1400 FAX: 604.271.1401  
www.sharpdiamond.com

**RCA**  
Robert Chiriac Architects Inc.  
200 - 2200 Columbia Street  
Vancouver, BC V6J 1Y1  
TEL: 604.681.7771 FAX: 604.681.7772  
www.rca-architects.com

**ALEXANDRA WEST**  
RICHLAND, BC



NO.	DATE	DESCRIPTION
1	10/10/18	ISSUED FOR PERMIT
2	10/10/18	ISSUED FOR PERMIT
3	10/10/18	ISSUED FOR PERMIT
4	10/10/18	ISSUED FOR PERMIT
5	10/10/18	ISSUED FOR PERMIT
6	10/10/18	ISSUED FOR PERMIT
7	10/10/18	ISSUED FOR PERMIT
8	10/10/18	ISSUED FOR PERMIT
9	10/10/18	ISSUED FOR PERMIT
10	10/10/18	ISSUED FOR PERMIT

**LANDSCAPE SITE PLAN**  
**SCHEMATIC DESIGN**

L1.0

DP 13-631492  
PC. #57

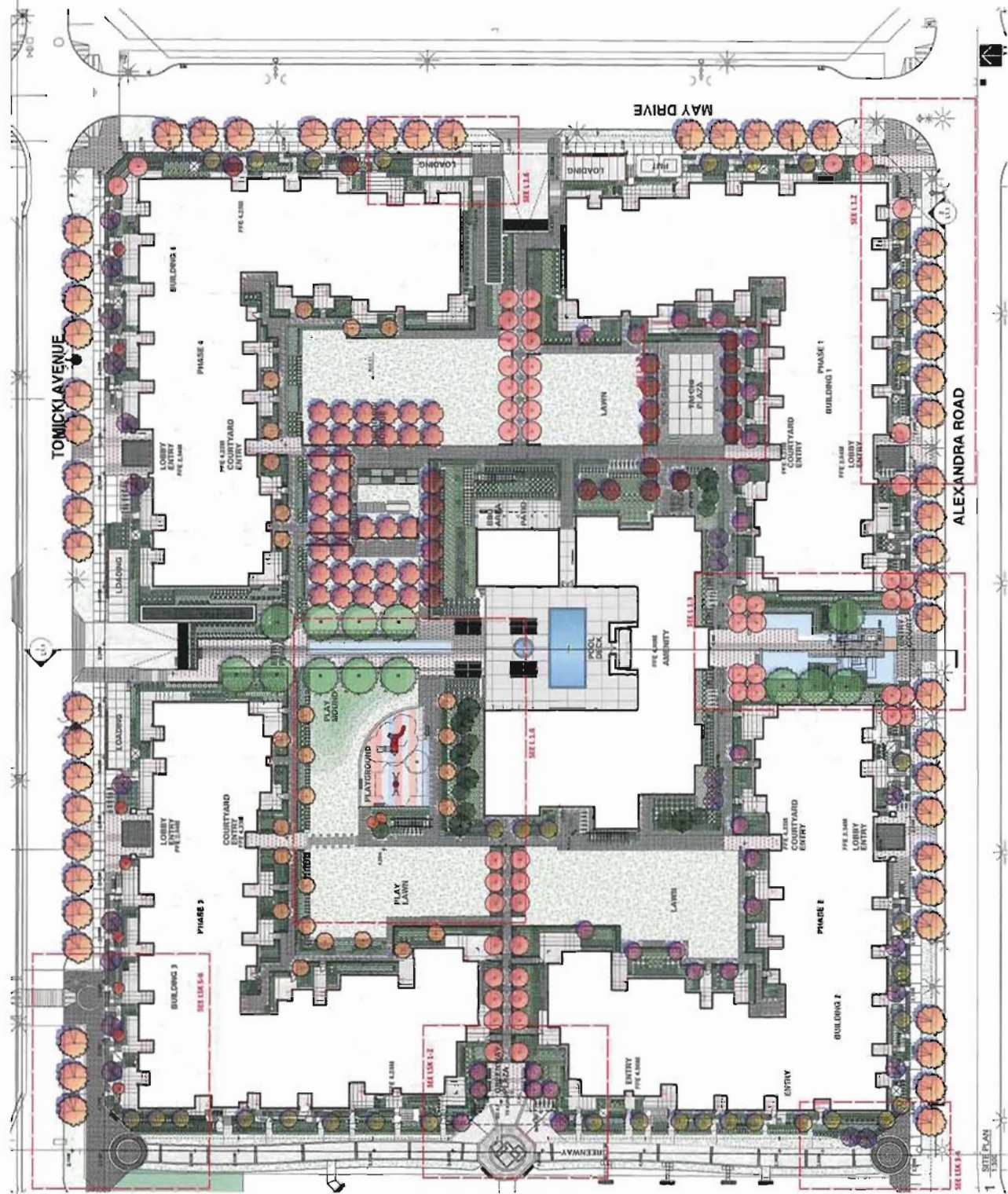





2 ELEVATION TWO  
12.00

## L1.1

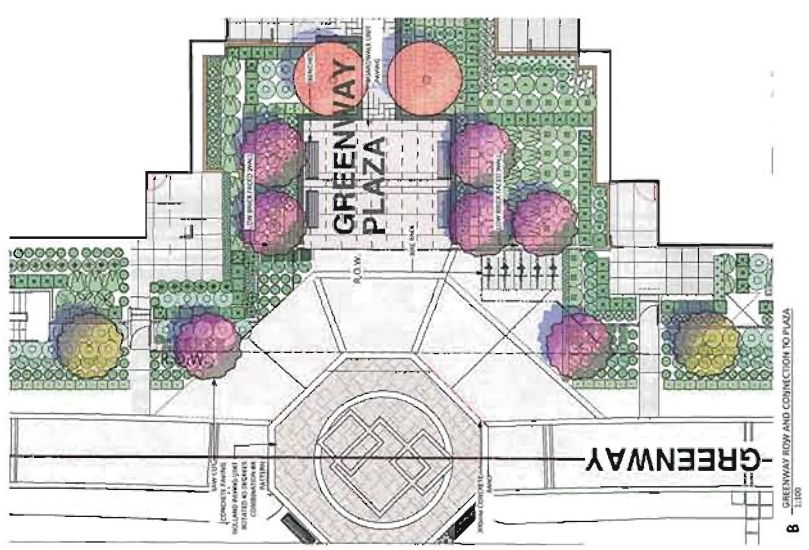
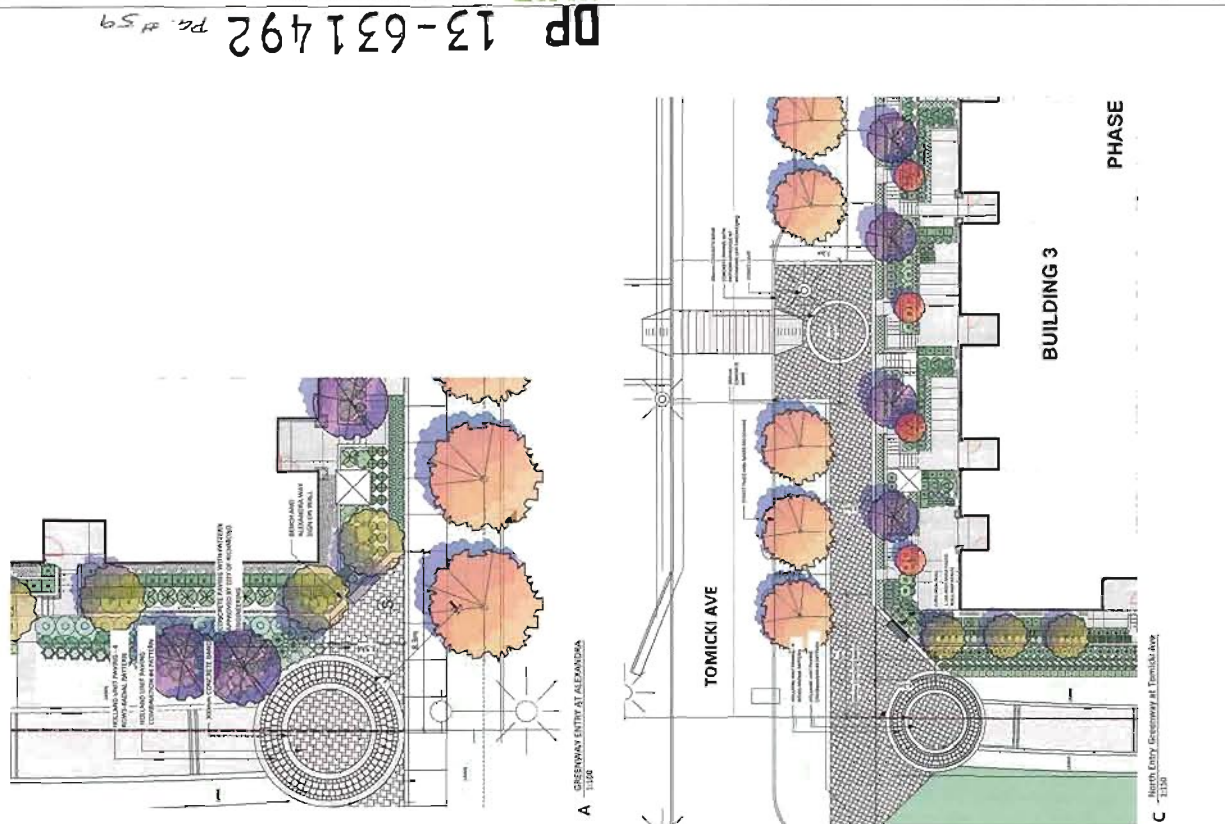

NOTES:

1. SEE GRADING PLAN FOR EXISTING AND PROPOSED GRADES.

2. SEE GRADING PLAN FOR EXISTING AND PROPOSED GRADES.

3. SEE GRADING PLAN FOR EXISTING AND PROPOSED GRADES.

4. SEE GRADING PLAN FOR EXISTING AND PROPOSED GRADES.

5. SEE GRADING PLAN FOR EXISTING AND PROPOSED GRADES.

6. SEE GRADING PLAN FOR EXISTING AND PROPOSED GRADES.

7. SEE GRADING PLAN FOR EXISTING AND PROPOSED GRADES.

8. SEE GRADING PLAN FOR EXISTING AND PROPOSED GRADES.

9. SEE GRADING PLAN FOR EXISTING AND PROPOSED GRADES.

10. SEE GRADING PLAN FOR EXISTING AND PROPOSED GRADES.

**SD SHARP & DIAMOND**  
LANDSCAPE ARCHITECTURE  
2225 HUNTER ST., VANCOUVER, BC, V6M 1Y1  
TEL: (604) 681-1237  
WWW.SHARPDANDIAMOND.COM

**RCA**  
Robert Chasoff Architects Inc.  
200 - 2230 Columbia Street  
Vancouver, BC, V6C 3K5  
TEL: (604) 681-4441  
WWW.RCAARCHITECTS.COM

**ALEXANDRA WEST**  
RICHMOND, BC

**POLYGON**  
POLYMER WALL SYSTEMS LTD.  
VANCOUVER, BC, V6M 1Y1  
TEL: (604) 681-1237

**GRADING PLANS GREENWAY**

**L1.11**

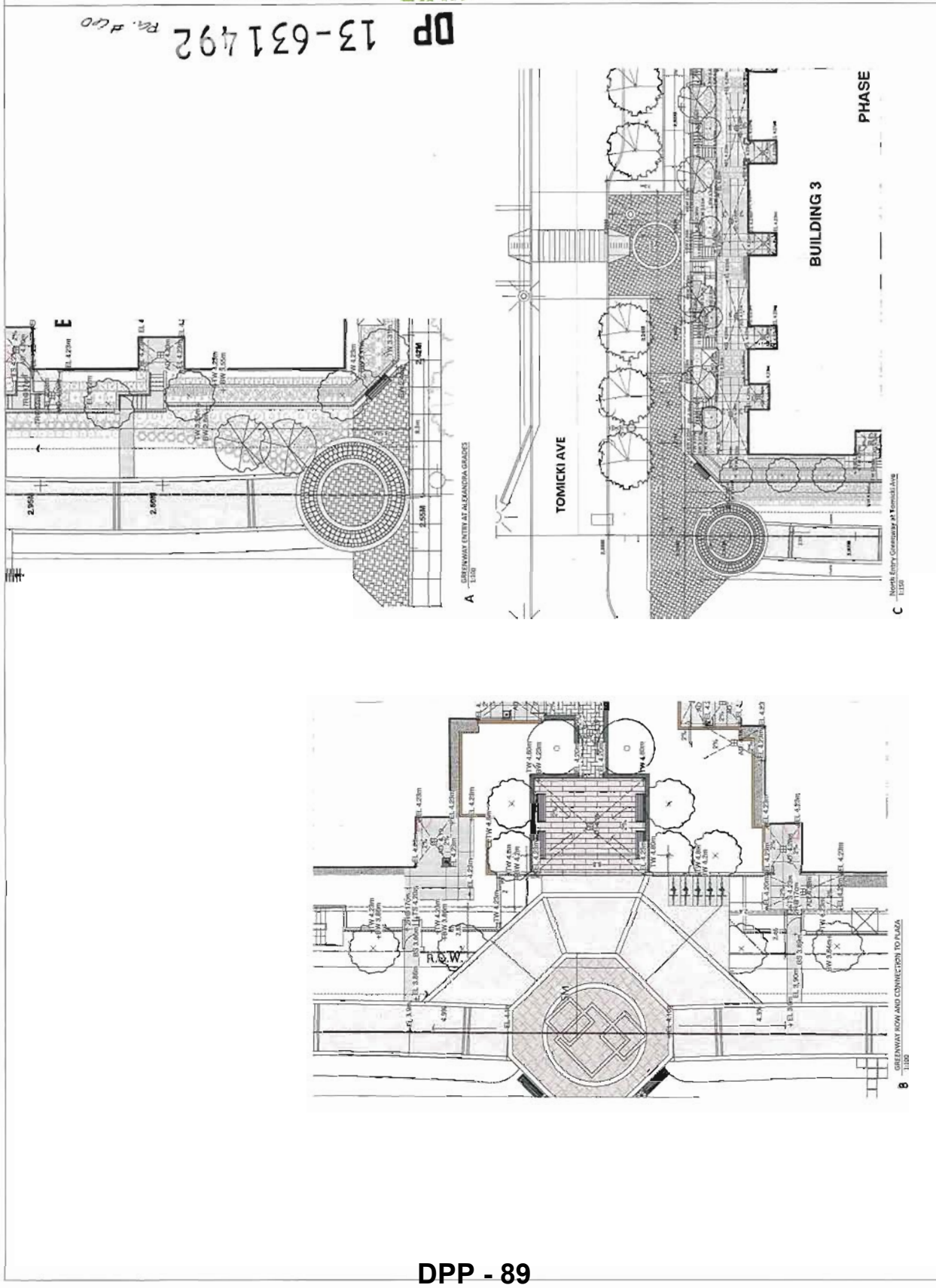







NOTES

1	WOODEN CRIB WALL	TYPICAL
2	ALUM. BLOCK WALL	TYPICAL
3	CONCRETE ARCHITECTURAL WALL	TYPICAL
4	WOODEN CRIB WALL	TYPICAL
5	WOODEN CRIB WALL	TYPICAL
6	WOODEN CRIB WALL	TYPICAL
7	WOODEN CRIB WALL	TYPICAL
8	WOODEN CRIB WALL	TYPICAL
9	WOODEN CRIB WALL	TYPICAL
10	WOODEN CRIB WALL	TYPICAL
11	WOODEN CRIB WALL	TYPICAL
12	WOODEN CRIB WALL	TYPICAL
13	WOODEN CRIB WALL	TYPICAL
14	WOODEN CRIB WALL	TYPICAL
15	WOODEN CRIB WALL	TYPICAL
16	WOODEN CRIB WALL	TYPICAL
17	WOODEN CRIB WALL	TYPICAL
18	WOODEN CRIB WALL	TYPICAL
19	WOODEN CRIB WALL	TYPICAL
20	WOODEN CRIB WALL	TYPICAL
21	WOODEN CRIB WALL	TYPICAL
22	WOODEN CRIB WALL	TYPICAL
23	WOODEN CRIB WALL	TYPICAL
24	WOODEN CRIB WALL	TYPICAL
25	WOODEN CRIB WALL	TYPICAL
26	WOODEN CRIB WALL	TYPICAL
27	WOODEN CRIB WALL	TYPICAL
28	WOODEN CRIB WALL	TYPICAL
29	WOODEN CRIB WALL	TYPICAL
30	WOODEN CRIB WALL	TYPICAL
31	WOODEN CRIB WALL	TYPICAL
32	WOODEN CRIB WALL	TYPICAL
33	WOODEN CRIB WALL	TYPICAL
34	WOODEN CRIB WALL	TYPICAL
35	WOODEN CRIB WALL	TYPICAL
36	WOODEN CRIB WALL	TYPICAL
37	WOODEN CRIB WALL	TYPICAL
38	WOODEN CRIB WALL	TYPICAL
39	WOODEN CRIB WALL	TYPICAL
40	WOODEN CRIB WALL	TYPICAL
41	WOODEN CRIB WALL	TYPICAL
42	WOODEN CRIB WALL	TYPICAL
43	WOODEN CRIB WALL	TYPICAL
44	WOODEN CRIB WALL	TYPICAL
45	WOODEN CRIB WALL	TYPICAL
46	WOODEN CRIB WALL	TYPICAL
47	WOODEN CRIB WALL	TYPICAL
48	WOODEN CRIB WALL	TYPICAL
49	WOODEN CRIB WALL	TYPICAL
50	WOODEN CRIB WALL	TYPICAL
51	WOODEN CRIB WALL	TYPICAL
52	WOODEN CRIB WALL	TYPICAL
53	WOODEN CRIB WALL	TYPICAL
54	WOODEN CRIB WALL	TYPICAL
55	WOODEN CRIB WALL	TYPICAL
56	WOODEN CRIB WALL	TYPICAL
57	WOODEN CRIB WALL	TYPICAL
58	WOODEN CRIB WALL	TYPICAL
59	WOODEN CRIB WALL	TYPICAL
60	WOODEN CRIB WALL	TYPICAL
61	WOODEN CRIB WALL	TYPICAL
62	WOODEN CRIB WALL	TYPICAL
63	WOODEN CRIB WALL	TYPICAL
64	WOODEN CRIB WALL	TYPICAL
65	WOODEN CRIB WALL	TYPICAL
66	WOODEN CRIB WALL	TYPICAL
67	WOODEN CRIB WALL	TYPICAL
68	WOODEN CRIB WALL	TYPICAL
69	WOODEN CRIB WALL	TYPICAL
70	WOODEN CRIB WALL	TYPICAL
71	WOODEN CRIB WALL	TYPICAL
72	WOODEN CRIB WALL	TYPICAL
73	WOODEN CRIB WALL	TYPICAL
74	WOODEN CRIB WALL	TYPICAL
75	WOODEN CRIB WALL	TYPICAL
76	WOODEN CRIB WALL	TYPICAL
77	WOODEN CRIB WALL	TYPICAL
78	WOODEN CRIB WALL	TYPICAL
79	WOODEN CRIB WALL	TYPICAL
80	WOODEN CRIB WALL	TYPICAL
81	WOODEN CRIB WALL	TYPICAL
82	WOODEN CRIB WALL	TYPICAL
83	WOODEN CRIB WALL	TYPICAL
84	WOODEN CRIB WALL	TYPICAL
85	WOODEN CRIB WALL	TYPICAL
86	WOODEN CRIB WALL	TYPICAL
87	WOODEN CRIB WALL	TYPICAL
88	WOODEN CRIB WALL	TYPICAL
89	WOODEN CRIB WALL	TYPICAL
90	WOODEN CRIB WALL	TYPICAL
91	WOODEN CRIB WALL	TYPICAL
92	WOODEN CRIB WALL	TYPICAL
93	WOODEN CRIB WALL	TYPICAL
94	WOODEN CRIB WALL	TYPICAL
95	WOODEN CRIB WALL	TYPICAL
96	WOODEN CRIB WALL	TYPICAL
97	WOODEN CRIB WALL	TYPICAL
98	WOODEN CRIB WALL	TYPICAL
99	WOODEN CRIB WALL	TYPICAL
100	WOODEN CRIB WALL	TYPICAL

**SHARP & DIAMOND**  
LANDSCAPE ARCHITECTS  
2005 Dundas St. West, Suite 200  
Toronto, Ontario M6J 1B5  
Tel: (416) 593-1111  
Fax: (416) 593-1112  
www.sharpanddiamond.com

**RCA**  
Robert C. Anderson  
2005 Dundas St. West, Suite 200  
Toronto, Ontario M6J 1B5  
Tel: (416) 593-1111  
Fax: (416) 593-1112  
www.rca-landscape.com

**ALEXANDRA WEST**  
RICHMOND, BC

**POLYGON**  
POLYMER CONCRETE  
2005 Dundas St. West, Suite 200  
Toronto, Ontario M6J 1B5  
Tel: (416) 593-1111  
Fax: (416) 593-1112  
www.polygon-concrete.com

**PRELIMINARY GRADING  
AND WALL PLAN**

L1.13

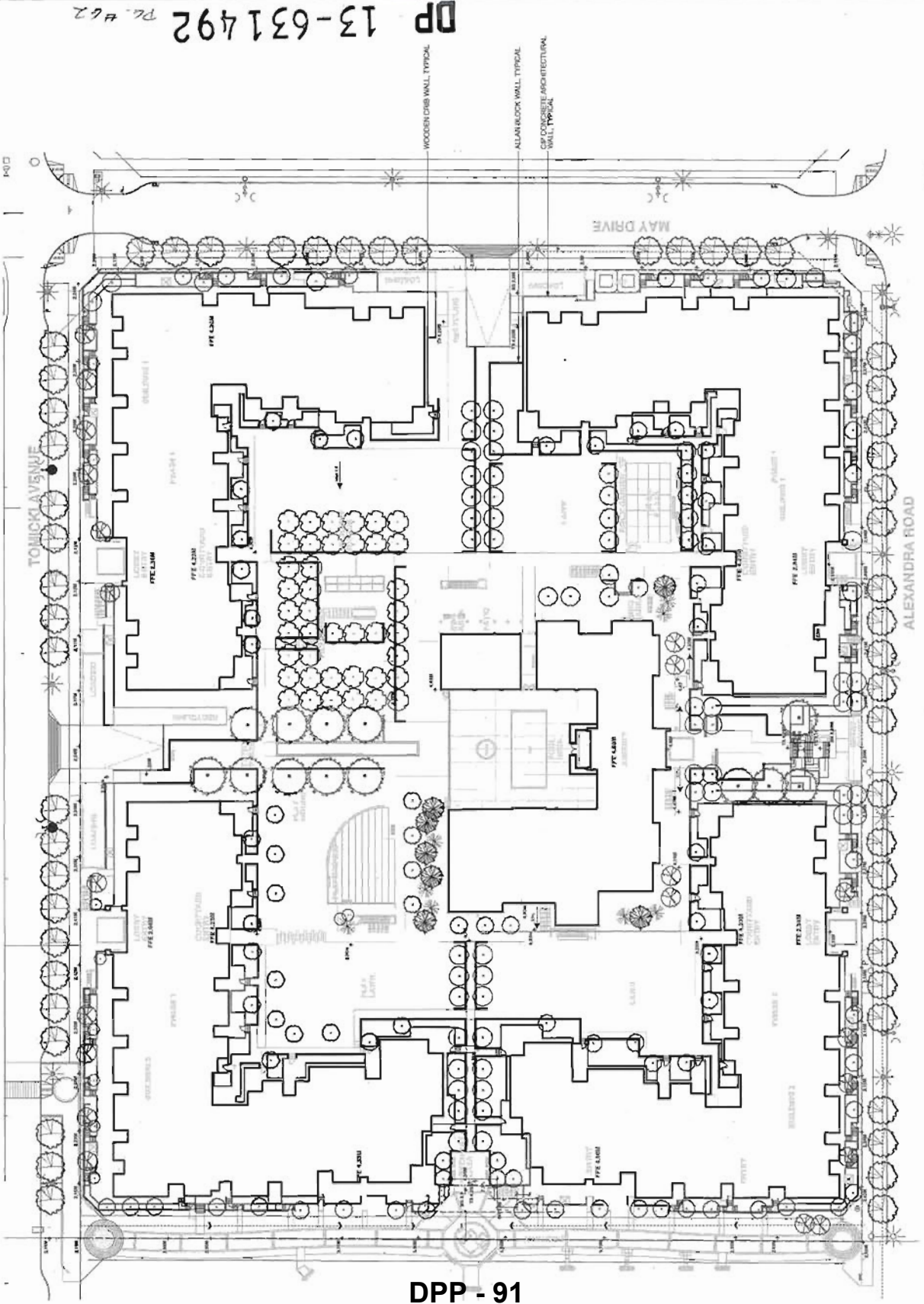

DPP - 91

1.13 GRADING AND LANDSCAPE WALL PLAN



NOTES:

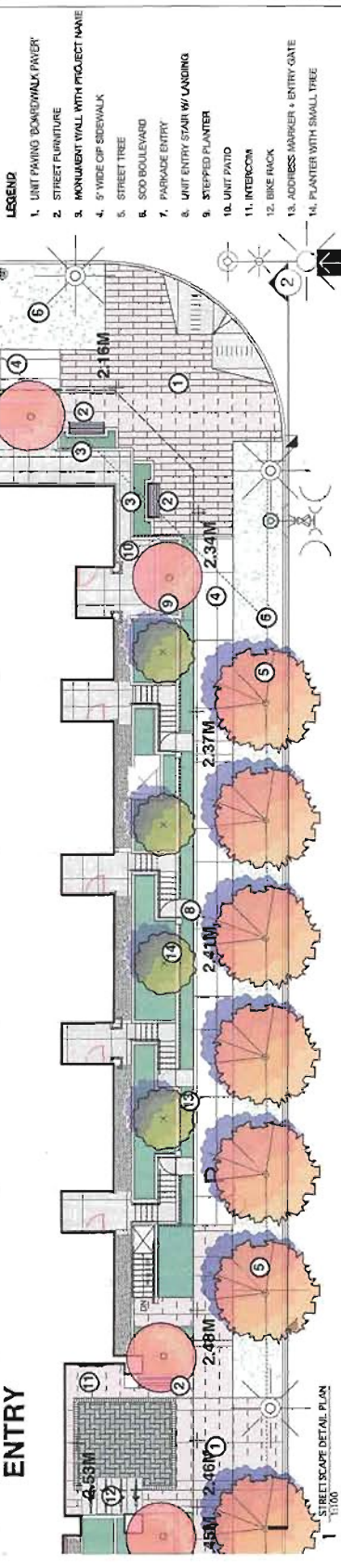

2 - BUILDING ELEVATION THREE

SD SHARP & DIAMOND  
LANDSCAPE ARCHITECTURE

100-2030 Columbia Street  
Vancouver, BC V6C 1A5  
Tel: (604) 687-4441  
Fax: (604) 687-4441  
www.sharpsanddiamond.com

RCA  
Robert C. Anderson  
100-2030 Columbia Street  
Vancouver, BC V6C 1A5  
Tel: (604) 687-4441  
Fax: (604) 687-4441  
www.sharpsanddiamond.com

ALEXANDRA WEST  
RICHMOND, BC

POLYGON  
POLYGONALITY  
100-2030 Columbia Street  
Vancouver, BC V6C 1A5  
Tel: (604) 687-4441  
Fax: (604) 687-4441  
www.sharpsanddiamond.com

NO.	DATE	DESCRIPTION
1	2017	ISSUED FOR PERMIT
2	2017	ISSUED FOR CONSTRUCTION
3	2017	ISSUED FOR CONSTRUCTION
4	2017	ISSUED FOR CONSTRUCTION
5	2017	ISSUED FOR CONSTRUCTION
6	2017	ISSUED FOR CONSTRUCTION
7	2017	ISSUED FOR CONSTRUCTION
8	2017	ISSUED FOR CONSTRUCTION
9	2017	ISSUED FOR CONSTRUCTION
10	2017	ISSUED FOR CONSTRUCTION
11	2017	ISSUED FOR CONSTRUCTION
12	2017	ISSUED FOR CONSTRUCTION
13	2017	ISSUED FOR CONSTRUCTION
14	2017	ISSUED FOR CONSTRUCTION

LOBBY + STREETScape  
TYPICAL

L1.2

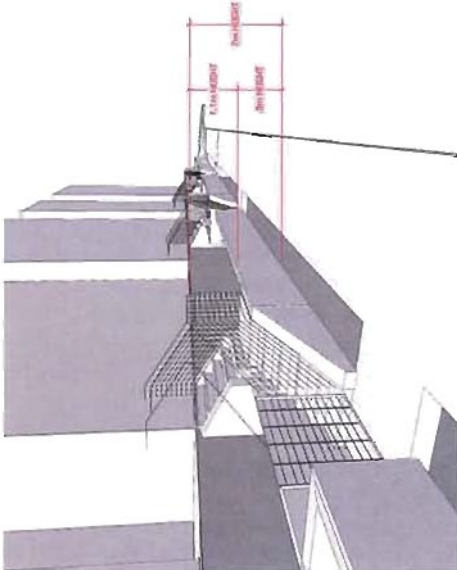

1 - Alexandra, South East Corner  
N/S



2 - Alexandra, South East Corner  
N/S



3 - Alexandra West End  
N/S

NOTES

NO.	REVISION	DATE
1	1	2013.03.15
2	2	2013.03.15
3	3	2013.03.15
4	4	2013.03.15
5	5	2013.03.15
6	6	2013.03.15
7	7	2013.03.15
8	8	2013.03.15
9	9	2013.03.15
10	10	2013.03.15

**SD SHARP & DIAMOND**  
LANDSCAPE ARCHITECTURE  
2000 Mountain View, Vancouver, BC V6M 1P1  
P: 604.683.2000 F: 604.683.1887  
www.sharpanddiamond.com

**RCA**  
Robert Chazotte Architects Inc.  
2007 - 2030 Columbia Street  
Vancouver, BC V6C 3K5  
P: 604.683.4555 F: 604.683.4551  
www.rca-architects.com

**ALEXANDRA WEST**  
RICHMOND, BC

**POLYGON**  
POLYMER CONCRETE SYSTEMS LTD.  
10000 100th Ave. Unit 100  
Richmond, BC V6V 1A1  
P: 604.273.1111 F: 604.273.1112  
www.polygonconcrete.com

NO.	REVISION	DATE
1	1	2013.03.15
2	2	2013.03.15
3	3	2013.03.15
4	4	2013.03.15
5	5	2013.03.15
6	6	2013.03.15
7	7	2013.03.15
8	8	2013.03.15
9	9	2013.03.15
10	10	2013.03.15

Streetcraze, Alexandra

L1.21

DPP 13-631492 Pg. # 64



NOTES:

1	ENTRY PLAZA	10	BENCH
2	FEATURE WALL	11	ALLAN BLOCK WALL
3	REFLECTING POOL	12	CRIB WALLS
4	WATERFALL	13	CIP CONCRETE EDGE
5	ENTRY STAIR		
6	STONE ENTRY BRIDGE		
7	ENTRY COURT		
8	PLAZA TREES		
9	FEATURE PLANTER WALL		

**SD SHARP & DIAMOND**  
LANDSCAPE ARCHITECTS  
2320 Burnside St., Vancouver BC V6H 7Y1  
Tel: (604) 681-1887  
www.sharpsanddiamond.com

**RCA**  
Robert Chazotte Architecture Inc.  
200 - 2330 Columbia Street  
Vancouver BC V6H 3Y3  
Tel: (604) 681-1887  
www.rca-architects.com

**ALEXANDRA WEST**  
RICHMOND, BC

**POLYGON**  
PRELIMINARY ENTRY  
COURT / PLAZA DETAIL  
ENTRY PLAZA PLAN

DATE	11/10
BY	SD
CHECKED BY	SD
DATE	11/10
BY	SD
CHECKED BY	SD
DATE	11/10
BY	SD
CHECKED BY	SD
DATE	11/10
BY	SD
CHECKED BY	SD

L1.3

DP 13-631492 PL.#CS

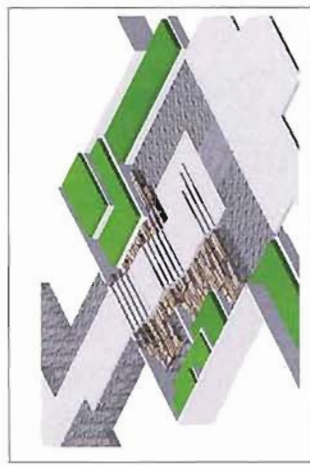
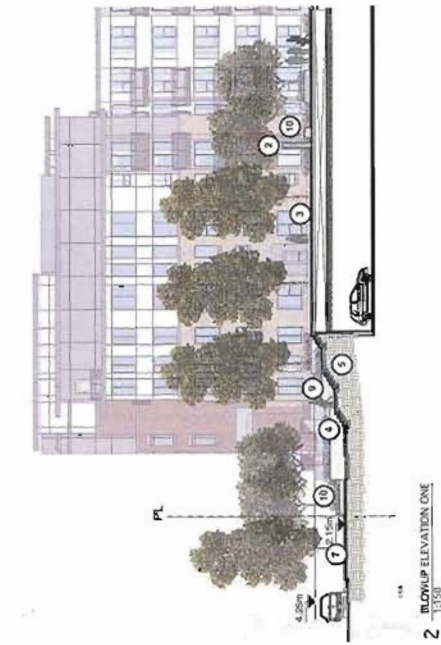

- LEGEND**
1. ENTRY PLAZA
  2. FEATURE WALL
  3. REFLECTING POOL
  4. WATERFALL
  5. ENTRY STAIR
  6. STONE ENTRY BRIDGE
  7. ENTRY COURT
  8. PLAZA TREES
  9. FEATURE PLANTER WALL
  10. BENCH
  11. ALLAN BLOCK WALL
  12. CRIB WALLS
  13. CIP CONCRETE EDGE

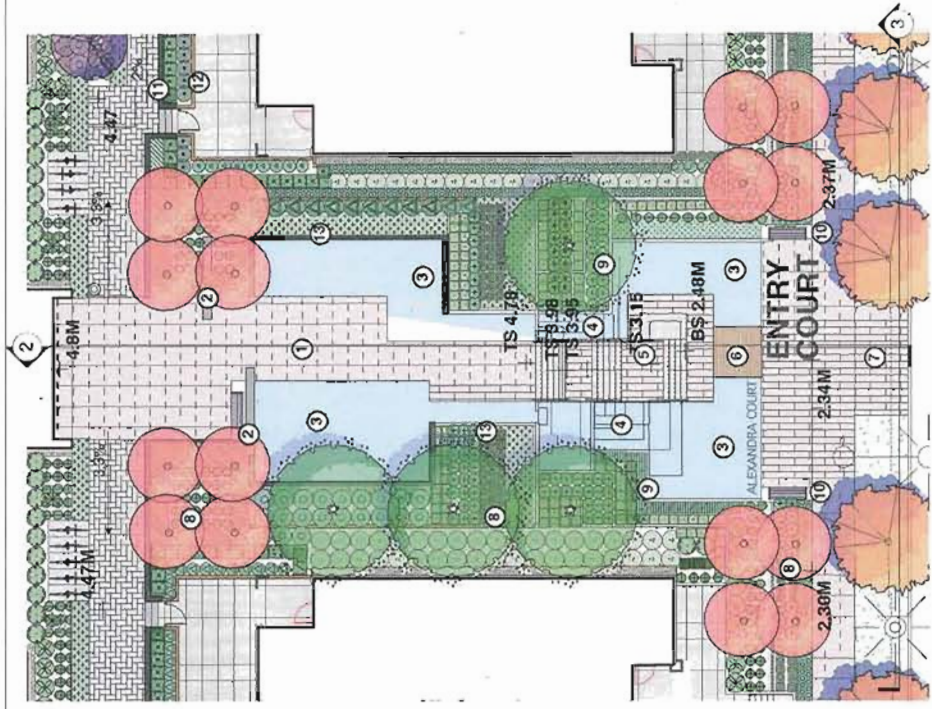

NOTES:

1	GRASS PLAY BERM
2	DOOLE SWING
3	MULTICOLOUR FALL PROTECTION SURFACING
4	PLAY STRUCTURE
5	UNIT PAVING PLAZA
6	SPRINKLER
7	BENCHES
8	FLUSH CONCRETE EDGE
9	WATER FEATURE
10	FEATURE PLANTING
11	PARADE ENTRY WITH TRELLIS
12	UNIT ENTRY & PATIO
13	AUXILIARY ENTRY
14	TRELLIS AND BENCHES
15	LAWN
16	BUFFER PLANTING
17	CIP CONCRETE POOL DECK WITH PERIM. FENCE
18	RAISED PLANTER
19	ALLAN BLOCK WALLS
20	CHSB WALLS
21	47' FENCE
22	SLAB STEPPING STONES

**SD SHARP & DIAMOND**  
LANDSCAPE & ARCHITECTURE  
2007 - 2038 Columbia Street  
Richmond, BC V6V 1Y1  
Tel: (604) 273-4441  
www.sharpdiamond.ca

**RCA**  
Robert Chiswell Architects Inc.  
2007 - 2038 Columbia Street  
Richmond, BC V6V 1Y1  
Tel: (604) 273-4441  
www.rcaarchitects.com

**ALEXANDRA WEST**  
RICHMOND, BC

**POLYGON**  
PARKING LOT DESIGN  
RICHMOND, BC V6V 1Y1

DATE	NO.	BY	DATE	NO.	BY
10/11/2011	1	SD	10/11/2011	1	SD
10/11/2011	2	SD	10/11/2011	2	SD
10/11/2011	3	SD	10/11/2011	3	SD
10/11/2011	4	SD	10/11/2011	4	SD
10/11/2011	5	SD	10/11/2011	5	SD
10/11/2011	6	SD	10/11/2011	6	SD
10/11/2011	7	SD	10/11/2011	7	SD
10/11/2011	8	SD	10/11/2011	8	SD
10/11/2011	9	SD	10/11/2011	9	SD
10/11/2011	10	SD	10/11/2011	10	SD
10/11/2011	11	SD	10/11/2011	11	SD
10/11/2011	12	SD	10/11/2011	12	SD
10/11/2011	13	SD	10/11/2011	13	SD
10/11/2011	14	SD	10/11/2011	14	SD
10/11/2011	15	SD	10/11/2011	15	SD
10/11/2011	16	SD	10/11/2011	16	SD
10/11/2011	17	SD	10/11/2011	17	SD
10/11/2011	18	SD	10/11/2011	18	SD
10/11/2011	19	SD	10/11/2011	19	SD
10/11/2011	20	SD	10/11/2011	20	SD
10/11/2011	21	SD	10/11/2011	21	SD
10/11/2011	22	SD	10/11/2011	22	SD

**PLAY AREA PLAN**  
**L1.4**

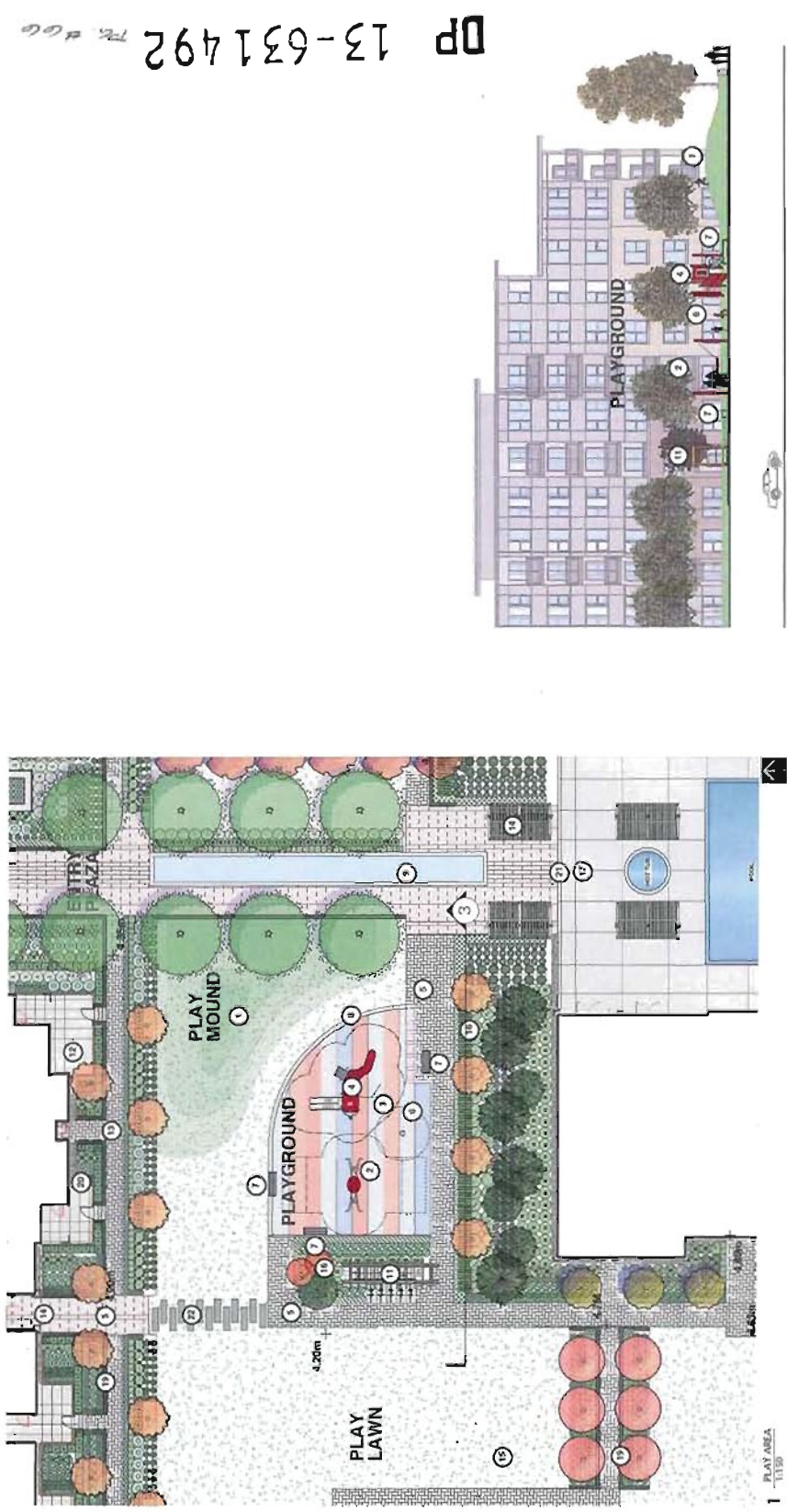

**3 BLOWUP ELEVATION TWO**  
1/11/11

- LEGEND**
- 1. GRASS PLAY BERM
  - 2. DOOLE SWING
  - 3. MULTICOLOUR FALL PROTECTION SURFACING
  - 4. PLAY STRUCTURE
  - 5. UNIT PAVING PLAZA
  - 6. SPRINKLER
  - 7. BENCHES
  - 8. FLUSH CONCRETE EDGE
  - 9. WATER FEATURE
  - 10. FEATURE PLANTING
  - 11. PARADE ENTRY WITH TRELLIS
  - 12. UNIT ENTRY & PATIO
  - 13. AUXILIARY ENTRY
  - 14. TRELLIS AND BENCHES
  - 15. LAWN
  - 16. BUFFER PLANTING
  - 17. CIP CONCRETE POOL DECK WITH PERIM. FENCE
  - 18. RAISED PLANTER
  - 19. ALLAN BLOCK WALLS
  - 20. CHSB WALLS
  - 21. 47' FENCE
  - 22. SLAB STEPPING STONES





NOTES:

1	ENTRY PLAZA	4.35M
2	WATER FEATURE	4.35M
3	ORCHARD / BOSQUE	4.20M
4	PICNIC AREA	4.20M
5	UNIT PATIO	4.20M
6	UNIT PATIO	4.20M
7	UNIT PATIO	4.20M
8	UNIT PATIO	4.20M
9	UNIT PATIO	4.20M
10	UNIT PATIO	4.20M
11	UNIT PATIO	4.20M
12	UNIT PATIO	4.20M
13	UNIT PATIO	4.20M
14	UNIT PATIO	4.20M

**SD** SHARP & DIAMOND  
LANDSCAPE ARCHITECTURE  
2500 Bayview Ave., Suite 200, Richmond, BC V6X 2E1  
Tel: (604) 273-1111 Fax: (604) 273-1112  
www.sharpanddiamond.com

**RCA** Robert Curran Architects Inc.  
200 - 2390 Columbia Street  
Vancouver, BC V6J 1Y7  
Canada Tel: (604) 681-4444  
Fax: (604) 681-4444  
www.rca-architects.com

ALEXANDRA WEST  
RICHMOND, BC

**POLYGON**  
POLYGONALITY  
1111 11th Ave  
V6C 1A1  
Tel: (604) 273-1111

ORCHARD / PICNIC  
PLAN

L1.5

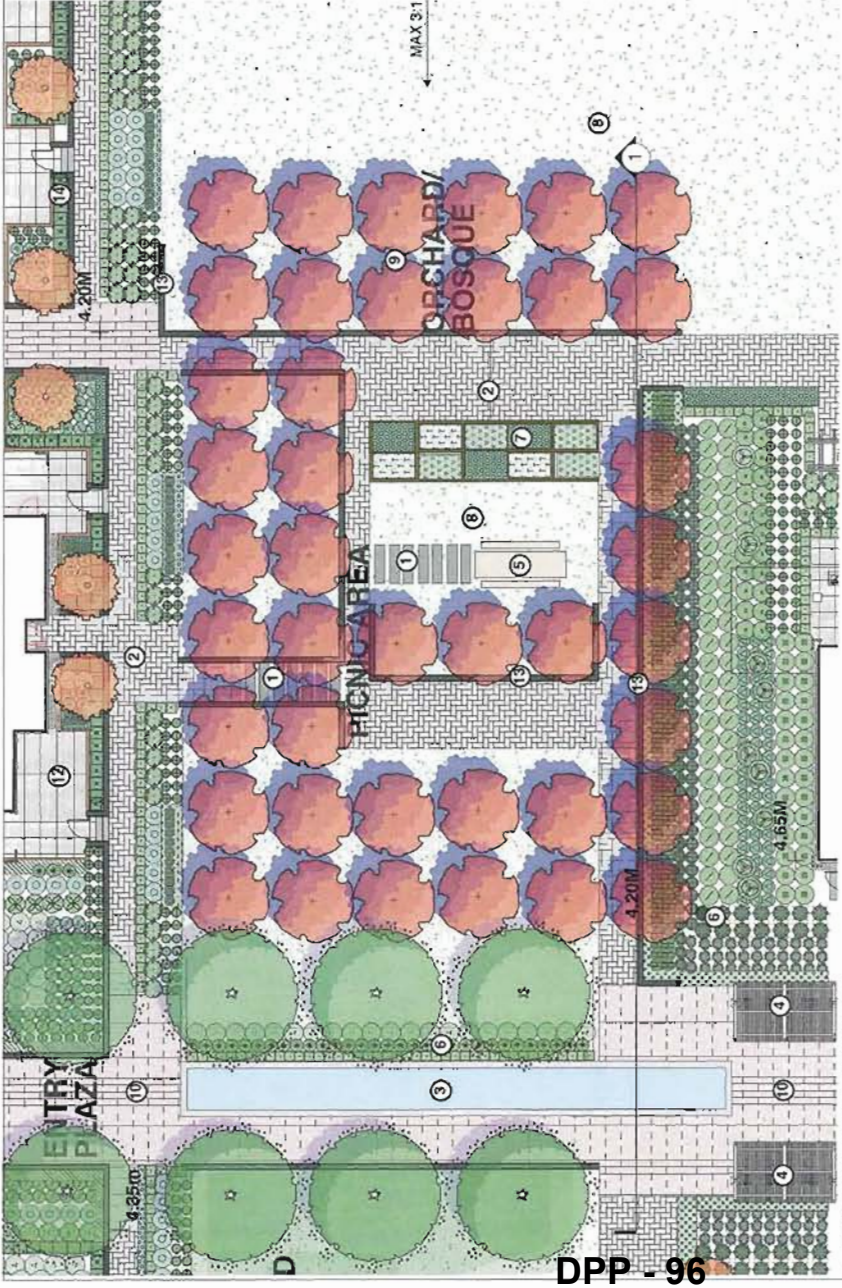

2 BLOWUP ELEVATION ONE  
1:1000

- LEGEND:**
1. PRECAST CONCRETE SLABS
  2. UNIT PAVEMENT
  3. REFLECTION POOL
  4. TRELLIS AND BENCHES
  5. BANQUET TABLE
  6. BUFFER PLANTING
  7. URBAN AGRICULTURE PLANTERS
  8. LAWN
  9. FRUIT TREE BOSQUE
  10. UNIT PAVING BOARDWALK PAVEMENT
  11. LOBBY
  12. UNIT PATIO
  13. ALLIUM BLOCK WALLS
  14. CRIB WALLS





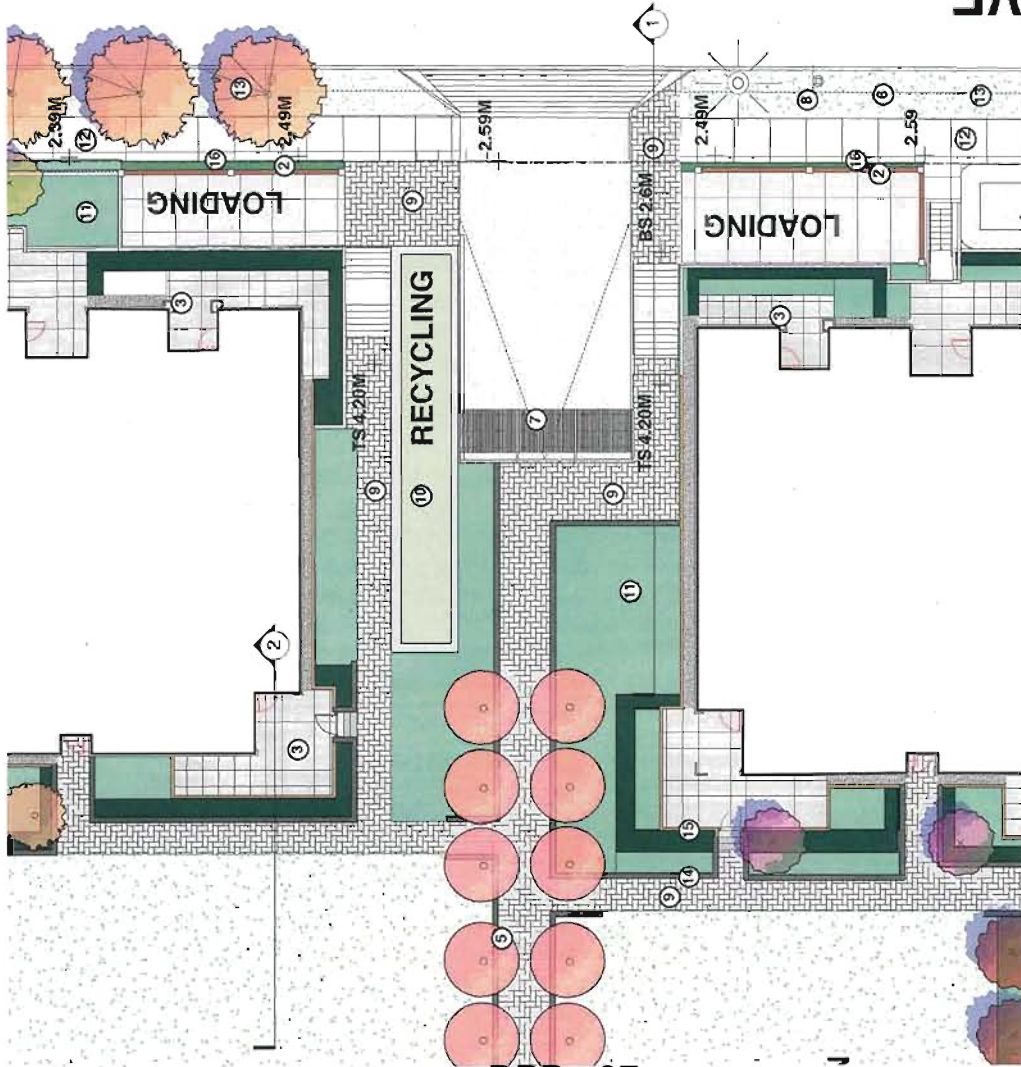

1 TYPICAL LOADING BAY  
1/100

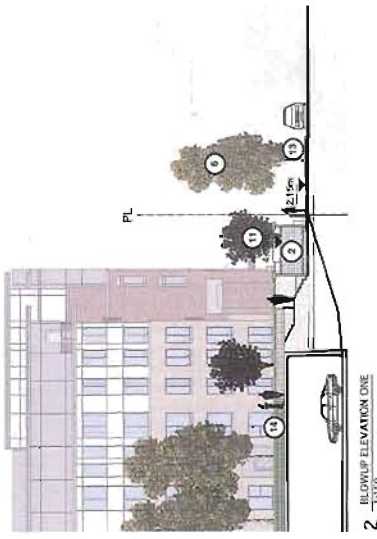

2 BLOWUP ELEVATION ONE  
1/150

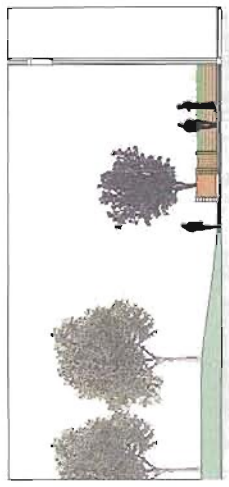

2 TYPICAL PATIO ENTRANCES  
1/100

LEGEND

1. LOADING ZONE
2. LOADING SCREEN
3. UNIT PATIO
4. SITE FURNISHINGS
5. ALLIÉ
6. STREET TREE
7. PARKADE ENTRY WITH TRELLIS
8. LAWN
9. UNIT PAVEMENT
10. RECYCLING WITH GREEN ROOF
11. PLANTERS
12. 5' SIDEWALK
13. BOULEVARD STRIP
14. ALLAN BLOCK WALLS
15. CRIB WALLS
16. PLANTING STRIP

TYPICAL PATIOLOADING

L1.6

NOTES:



1	LOADING ZONE	1/100
2	LOADING SCREEN	1/100
3	UNIT PATIO	1/100
4	SITE FURNISHINGS	1/100
5	ALLIÉ	1/100
6	STREET TREE	1/100
7	PARKADE ENTRY WITH TRELLIS	1/100
8	LAWN	1/100
9	UNIT PAVEMENT	1/100
10	RECYCLING WITH GREEN ROOF	1/100
11	PLANTERS	1/100
12	5' SIDEWALK	1/100
13	BOULEVARD STRIP	1/100
14	ALLAN BLOCK WALLS	1/100
15	CRIB WALLS	1/100
16	PLANTING STRIP	1/100

**SD SHARP & DIAMOND**  
LANDSCAPE ARCHITECTURE  
2500 Highway 1A, Richmond BC, V6V 2Y1  
Tel: (604) 271-1237  
www.sharpdiamond.ca

**RCA**  
Robert Carroll Architects Inc.  
200-2005 Columbia Street  
Vancouver, BC V6J 1Y1  
Tel: (604) 682-2441  
Fax: (604) 682-2444  
admin@robertcarrollarchitects.com

**ALEXANDRA WEST**  
RICHMOND, BC

**POLYGON**  
PRE-DESIGNATED BUILDING FOR  
VANCOUVER'S GREEN ROOF  
PROGRAM

DATE	NO.	BY	CHKD.	APP'D.
2017.01.10	1	SD	SD	SD
2017.01.10	2	SD	SD	SD
2017.01.10	3	SD	SD	SD
2017.01.10	4	SD	SD	SD
2017.01.10	5	SD	SD	SD
2017.01.10	6	SD	SD	SD
2017.01.10	7	SD	SD	SD
2017.01.10	8	SD	SD	SD
2017.01.10	9	SD	SD	SD
2017.01.10	10	SD	SD	SD
2017.01.10	11	SD	SD	SD
2017.01.10	12	SD	SD	SD
2017.01.10	13	SD	SD	SD
2017.01.10	14	SD	SD	SD
2017.01.10	15	SD	SD	SD
2017.01.10	16	SD	SD	SD



NOTES:

1	PRECAST CONCRETE SLABS
2	UNIT PAVEMENT
3	CONCRETE PAVING
4	ROCK SLAB
5	ROCK GARDEN
6	LAWN
7	BOARDWALK UNIT PAVING
8	UNIT PATIOS
9	ORNAMENTAL BOSCUE
10	ALLIAN BLOCK WALLS
11	CHIB WALLS

**SD SHARP & DIAMOND**  
LANDSCAPE ARCHITECTURE  
2000 Richmond St. West, Suite 100  
V6V 1Y1  
Tel: (604) 271-1111  
Fax: (604) 271-1112  
www.sharpdiamond.com

**RCA**  
Robert C. Anderson  
2000 - 2030 Columbia Street  
V6V 1Y1  
Tel: (604) 271-1111  
Fax: (604) 271-1112  
www.rca-landscape.com

**ALEXANDRA WEST**  
RICHMOND, BC

**POLYGON**  
POLYMER CONCRETE  
1000 - 10000  
Tel: (604) 271-1111  
Fax: (604) 271-1112  
www.polygon-polymer.com

TAI CHI

L1.7



- LEGEND**
1. PRECAST CONCRETE SLABS
  2. UNIT PAVEMENT
  3. CONCRETE PAVING
  4. ROCK SLAB
  5. ROCK GARDEN
  6. LAWN
  7. BOARDWALK UNIT PAVING
  8. UNIT PATIOS
  9. ORNAMENTAL BOSCUE
  10. ALLIAN BLOCK WALLS
  11. CHIB WALLS

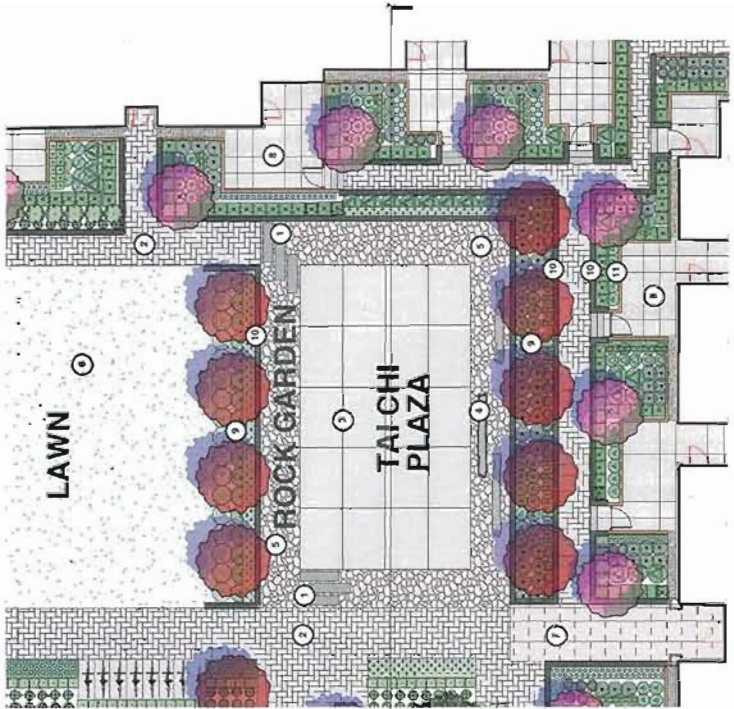

1 BOSCUE AND ORCHARD PLANTING AREA  
1:100

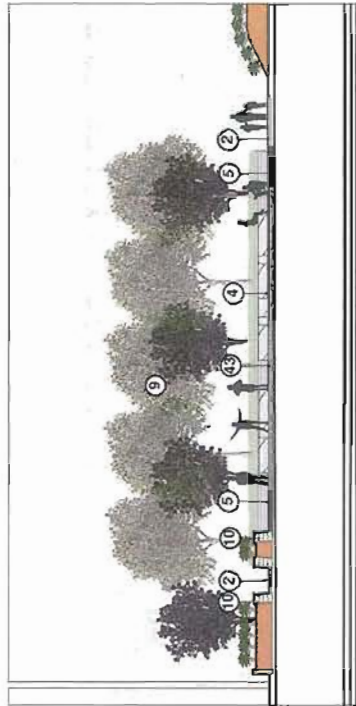

2 TAI CHI PLAZA ELEVATIONS  
1:100



NOTES:

1	1.1	1.2	1.3	1.4	1.5	1.6	1.7	1.8	1.9	1.10	1.11	1.12	1.13	1.14	1.15	1.16	1.17	1.18	1.19	1.20	1.21	1.22	1.23	1.24	1.25	1.26	1.27	1.28	1.29	1.30	1.31	1.32	1.33	1.34	1.35	1.36	1.37	1.38	1.39	1.40	1.41	1.42	1.43	1.44	1.45	1.46	1.47	1.48	1.49	1.50	1.51	1.52	1.53	1.54	1.55	1.56	1.57	1.58	1.59	1.60	1.61	1.62	1.63	1.64	1.65	1.66	1.67	1.68	1.69	1.70	1.71	1.72	1.73	1.74	1.75	1.76	1.77	1.78	1.79	1.80	1.81	1.82	1.83	1.84	1.85	1.86	1.87	1.88	1.89	1.90	1.91	1.92	1.93	1.94	1.95	1.96	1.97	1.98	1.99	2.00	2.01	2.02	2.03	2.04	2.05	2.06	2.07	2.08	2.09	2.10	2.11	2.12	2.13	2.14	2.15	2.16	2.17	2.18	2.19	2.20	2.21	2.22	2.23	2.24	2.25	2.26	2.27	2.28	2.29	2.30	2.31	2.32	2.33	2.34	2.35	2.36	2.37	2.38	2.39	2.40	2.41	2.42	2.43	2.44	2.45	2.46	2.47	2.48	2.49	2.50	2.51	2.52	2.53	2.54	2.55	2.56	2.57	2.58	2.59	2.60	2.61	2.62	2.63	2.64	2.65	2.66	2.67	2.68	2.69	2.70	2.71	2.72	2.73	2.74	2.75	2.76	2.77	2.78	2.79	2.80	2.81	2.82	2.83	2.84	2.85	2.86	2.87	2.88	2.89	2.90	2.91	2.92	2.93	2.94	2.95	2.96	2.97	2.98	2.99	3.00	3.01	3.02	3.03	3.04	3.05	3.06	3.07	3.08	3.09	3.10	3.11	3.12	3.13	3.14	3.15	3.16	3.17	3.18	3.19	3.20	3.21	3.22	3.23	3.24	3.25	3.26	3.27	3.28	3.29	3.30	3.31	3.32	3.33	3.34	3.35	3.36	3.37	3.38	3.39	3.40	3.41	3.42	3.43	3.44	3.45	3.46	3.47	3.48	3.49	3.50	3.51	3.52	3.53	3.54	3.55	3.56	3.57	3.58	3.59	3.60	3.61	3.62	3.63	3.64	3.65	3.66	3.67	3.68	3.69	3.70	3.71	3.72	3.73	3.74	3.75	3.76	3.77	3.78	3.79	3.80	3.81	3.82	3.83	3.84	3.85	3.86	3.87	3.88	3.89	3.90	3.91	3.92	3.93	3.94	3.95	3.96	3.97	3.98	3.99	4.00	4.01	4.02	4.03	4.04	4.05	4.06	4.07	4.08	4.09	4.10	4.11	4.12	4.13	4.14	4.15	4.16	4.17	4.18	4.19	4.20	4.21	4.22	4.23	4.24	4.25	4.26	4.27	4.28	4.29	4.30	4.31	4.32	4.33	4.34	4.35	4.36	4.37	4.38	4.39	4.40	4.41	4.42	4.43	4.44	4.45	4.46	4.47	4.48	4.49	4.50	4.51	4.52	4.53	4.54	4.55	4.56	4.57	4.58	4.59	4.60	4.61	4.62	4.63	4.64	4.65	4.66	4.67	4.68	4.69	4.70	4.71	4.72	4.73	4.74	4.75	4.76	4.77	4.78	4.79	4.80	4.81	4.82	4.83	4.84	4.85	4.86	4.87	4.88	4.89	4.90	4.91	4.92	4.93	4.94	4.95	4.96	4.97	4.98	4.99	5.00	5.01	5.02	5.03	5.04	5.05	5.06	5.07	5.08	5.09	5.10	5.11	5.12	5.13	5.14	5.15	5.16	5.17	5.18	5.19	5.20	5.21	5.22	5.23	5.24	5.25	5.26	5.27	5.28	5.29	5.30	5.31	5.32	5.33	5.34	5.35	5.36	5.37	5.38	5.39	5.40	5.41	5.42	5.43	5.44	5.45	5.46	5.47	5.48	5.49	5.50	5.51	5.52	5.53	5.54	5.55	5.56	5.57	5.58	5.59	5.60	5.61	5.62	5.63	5.64	5.65	5.66	5.67	5.68	5.69	5.70	5.71	5.72	5.73	5.74	5.75	5.76	5.77	5.78	5.79	5.80	5.81	5.82	5.83	5.84	5.85	5.86	5.87	5.88	5.89	5.90	5.91	5.92	5.93	5.94	5.95	5.96	5.97	5.98	5.99	6.00	6.01	6.02	6.03	6.04	6.05	6.06	6.07	6.08	6.09	6.10	6.11	6.12	6.13	6.14	6.15	6.16	6.17	6.18	6.19	6.20	6.21	6.22	6.23	6.24	6.25	6.26	6.27	6.28	6.29	6.30	6.31	6.32	6.33	6.34	6.35	6.36	6.37	6.38	6.39	6.40	6.41	6.42	6.43	6.44	6.45	6.46	6.47	6.48	6.49	6.50	6.51	6.52	6.53	6.54	6.55	6.56	6.57	6.58	6.59	6.60	6.61	6.62	6.63	6.64	6.65	6.66	6.67	6.68	6.69	6.70	6.71	6.72	6.73	6.74	6.75	6.76	6.77	6.78	6.79	6.80	6.81	6.82	6.83	6.84	6.85	6.86	6.87	6.88	6.89	6.90	6.91	6.92	6.93	6.94	6.95	6.96	6.97	6.98	6.99	7.00	7.01	7.02	7.03	7.04	7.05	7.06	7.07	7.08	7.09	7.10	7.11	7.12	7.13	7.14	7.15	7.16	7.17	7.18	7.19	7.20	7.21	7.22	7.23	7.24	7.25	7.26	7.27	7.28	7.29	7.30	7.31	7.32	7.33	7.34	7.35	7.36	7.37	7.38	7.39	7.40	7.41	7.42	7.43	7.44	7.45	7.46	7.47	7.48	7.49	7.50	7.51	7.52	7.53	7.54	7.55	7.56	7.57	7.58	7.59	7.60	7.61	7.62	7.63	7.64	7.65	7.66	7.67	7.68	7.69	7.70	7.71	7.72	7.73	7.74	7.75	7.76	7.77	7.78	7.79	7.80	7.81	7.82	7.83	7.84	7.85	7.86	7.87	7.88	7.89	7.90	7.91	7.92	7.93	7.94	7.95	7.96	7.97	7.98	7.99	8.00	8.01	8.02	8.03	8.04	8.05	8.06	8.07	8.08	8.09	8.10	8.11	8.12	8.13	8.14	8.15	8.16	8.17	8.18	8.19	8.20	8.21	8.22	8.23	8.24	8.25	8.26	8.27	8.28	8.29	8.30	8.31	8.32	8.33	8.34	8.35	8.36	8.37	8.38	8.39	8.40	8.41	8.42	8.43	8.44	8.45	8.46	8.47	8.48	8.49	8.50	8.51	8.52	8.53	8.54	8.55	8.56	8.57	8.58	8.59	8.60	8.61	8.62	8.63	8.64	8.65	8.66	8.67	8.68	8.69	8.70	8.71	8.72	8.73	8.74	8.75	8.76	8.77	8.78	8.79	8.80	8.81	8.82	8.83	8.84	8.85	8.86	8.87	8.88	8.89	8.90	8.91	8.92	8.93	8.94	8.95	8.96	8.97	8.98	8.99	9.00	9.01	9.02	9.03	9.04	9.05	9.06	9.07	9.08	9.09	9.10	9.11	9.12	9.13	9.14	9.15	9.16	9.17	9.18	9.19	9.20	9.21	9.22	9.23	9.24	9.25	9.26	9.27	9.28	9.29	9.30	9.31	9.32	9.33	9.34	9.35	9.36	9.37	9.38	9.39	9.40	9.41	9.42	9.43	9.44	9.45	9.46	9.47	9.48	9.49	9.50	9.51	9.52	9.53	9.54	9.55	9.56	9.57	9.58	9.59	9.60	9.61	9.62	9.63	9.64	9.65	9.66	9.67	9.68	9.69	9.70	9.71	9.72	9.73	9.74	9.75	9.76	9.77	9.78	9.79	9.80	9.81	9.82	9.83	9.84	9.85	9.86	9.87	9.88	9.89	9.90	9.91	9.92	9.93	9.94	9.95	9.96	9.97	9.98	9.99	10.00	10.01	10.02	10.03	10.04	10.05	10.06	10.07	10.08	10.09	10.10	10.11	10.12	10.13	10.14	10.15	10.16	10.17	10.18	10.19	10.20	10.21	10.22	10.23	10.24	10.25	10.26	10.27	10.28	10.29	10.30	10.31	10.32	10.33	10.34	10.35	10.36	10.37	10.38	10.39	10.40	10.41	10.42	10.43	10.44	10.45	10.46	10.47	10.48	10.49	10.50	10.51	10.52	10.53	10.54	10.55	10.56	10.57	10.58	10.59	10.60	10.61	10.62	10.63	10.64	10.65	10.66	10.67	10.68	10.69	10.70	10.71	10.72	10.73	10.74	10.75	10.76	10.77	10.78	10.79	10.80	10.81	10.82	10.83	10.84	10.85	10.86	10.87	10.88	10.89	10.90	10.91	10.92	10.93	10.94	10.95	10.96	10.97	10.98	10.99	11.00	11.01	11.02	11.03	11.04	11.05	11.06	11.07	11.08	11.09	11.10	11.11	11.12	11.13	11.14	11.15	11.16	11.17	11.18	11.19	11.20	11.21	11.22	11.23	11.24	11.25	11.26	11.27	11.28	11.29	11.30	11.31	11.32	11.33	11.34	11.35	11.36	11.37	11.38	11.39	11.40	11.41	11.42	11.43	11.44	11.45	11.46	11.47	11.48	11.49	11.50	11.51	11.52	11.53	11.54	11.55	11.56	11.57	11.58	11.59	11.60	11.61	11.62	11.63	11.64	11.65	11.66	11.67	11.68	11.69	11.70	11.71	11.72	11.73	11.74	11.75	11.76	11.77	11.78	11.79	11.80	11.81	11.82	11.83	11.84	11.85	11.86	11.87	11.88	11.89	11.90	11.91	11.92	11.93	11.94	11.95	11.96	11.97	11.98	11.99	12.00	12.01	12.02	12.03	12.04	12.05	12.06	12.07	12.08	12.09	12.10	12.11	12.12	12.13	12.14	12.15	12.16	12.17	12.18	12.19	12.20	12.21	12.22	12.23	12.24	12.25	12.26	12.27	12.28	12.29	12.30	12.31	12.32	12.33	12.34	12.35	12.36	12.37	12.38	12.39	12.40	12.41	12.42	12.43	12.44	12.45	12.46	12.47	12.48	12.49	12.50	12.51	12.52	12.53	12.54	12.55	12.56	12.57	12.58	12.59	12.60	12.61	12.62	12.63	12.64	12.65	12.66	12.67	12.68	12.69	12.70	12.71	12.72	12.73	12.74	12.75	12.76	12.77	12.78	12.79	12.80	12.81	12.82	12.83	12.84	12.85	12.86	12.87	12.88	12.89	12.90	12.91	12.92	12.93	12.94	12.95	12.96	12.97	12.98	12.99	13.00	13.01	13
---	-----	-----	-----	-----	-----	-----	-----	-----	-----	------	------	------	------	------	------	------	------	------	------	------	------	------	------	------	------	------	------	------	------	------	------	------	------	------	------	------	------	------	------	------	------	------	------	------	------	------	------	------	------	------	------	------	------	------	------	------	------	------	------	------	------	------	------	------	------	------	------	------	------	------	------	------	------	------	------	------	------	------	------	------	------	------	------	------	------	------	------	------	------	------	------	------	------	------	------	------	------	------	------	------	------	------	------	------	------	------	------	------	------	------	------	------	------	------	------	------	------	------	------	------	------	------	------	------	------	------	------	------	------	------	------	------	------	------	------	------	------	------	------	------	------	------	------	------	------	------	------	------	------	------	------	------	------	------	------	------	------	------	------	------	------	------	------	------	------	------	------	------	------	------	------	------	------	------	------	------	------	------	------	------	------	------	------	------	------	------	------	------	------	------	------	------	------	------	------	------	------	------	------	------	------	------	------	------	------	------	------	------	------	------	------	------	------	------	------	------	------	------	------	------	------	------	------	------	------	------	------	------	------	------	------	------	------	------	------	------	------	------	------	------	------	------	------	------	------	------	------	------	------	------	------	------	------	------	------	------	------	------	------	------	------	------	------	------	------	------	------	------	------	------	------	------	------	------	------	------	------	------	------	------	------	------	------	------	------	------	------	------	------	------	------	------	------	------	------	------	------	------	------	------	------	------	------	------	------	------	------	------	------	------	------	------	------	------	------	------	------	------	------	------	------	------	------	------	------	------	------	------	------	------	------	------	------	------	------	------	------	------	------	------	------	------	------	------	------	------	------	------	------	------	------	------	------	------	------	------	------	------	------	------	------	------	------	------	------	------	------	------	------	------	------	------	------	------	------	------	------	------	------	------	------	------	------	------	------	------	------	------	------	------	------	------	------	------	------	------	------	------	------	------	------	------	------	------	------	------	------	------	------	------	------	------	------	------	------	------	------	------	------	------	------	------	------	------	------	------	------	------	------	------	------	------	------	------	------	------	------	------	------	------	------	------	------	------	------	------	------	------	------	------	------	------	------	------	------	------	------	------	------	------	------	------	------	------	------	------	------	------	------	------	------	------	------	------	------	------	------	------	------	------	------	------	------	------	------	------	------	------	------	------	------	------	------	------	------	------	------	------	------	------	------	------	------	------	------	------	------	------	------	------	------	------	------	------	------	------	------	------	------	------	------	------	------	------	------	------	------	------	------	------	------	------	------	------	------	------	------	------	------	------	------	------	------	------	------	------	------	------	------	------	------	------	------	------	------	------	------	------	------	------	------	------	------	------	------	------	------	------	------	------	------	------	------	------	------	------	------	------	------	------	------	------	------	------	------	------	------	------	------	------	------	------	------	------	------	------	------	------	------	------	------	------	------	------	------	------	------	------	------	------	------	------	------	------	------	------	------	------	------	------	------	------	------	------	------	------	------	------	------	------	------	------	------	------	------	------	------	------	------	------	------	------	------	------	------	------	------	------	------	------	------	------	------	------	------	------	------	------	------	------	------	------	------	------	------	------	------	------	------	------	------	------	------	------	------	------	------	------	------	------	------	------	------	------	------	------	------	------	------	------	------	------	------	------	------	------	------	------	------	------	------	------	------	------	------	------	------	------	------	------	------	------	------	------	------	------	------	------	------	------	------	------	------	------	------	------	------	------	------	------	------	------	------	------	------	------	------	------	------	------	------	------	------	------	------	------	------	------	------	------	------	------	------	------	------	------	------	------	------	------	------	------	------	------	------	------	------	------	------	------	------	------	------	------	------	------	------	------	------	------	------	------	------	------	------	------	------	------	------	------	------	------	------	------	------	------	------	------	------	------	------	------	------	------	------	------	------	------	------	------	------	------	------	------	------	------	------	------	------	------	------	------	------	------	------	------	------	------	------	------	------	------	------	------	------	------	------	------	------	------	------	------	------	------	------	------	------	------	------	------	------	------	------	------	------	------	------	------	------	------	------	------	------	------	------	------	------	------	------	------	------	------	------	------	------	------	------	------	------	------	------	------	------	------	------	------	------	------	------	------	------	------	------	------	------	------	------	------	------	-------	-------	-------	-------	-------	-------	-------	-------	-------	-------	-------	-------	-------	-------	-------	-------	-------	-------	-------	-------	-------	-------	-------	-------	-------	-------	-------	-------	-------	-------	-------	-------	-------	-------	-------	-------	-------	-------	-------	-------	-------	-------	-------	-------	-------	-------	-------	-------	-------	-------	-------	-------	-------	-------	-------	-------	-------	-------	-------	-------	-------	-------	-------	-------	-------	-------	-------	-------	-------	-------	-------	-------	-------	-------	-------	-------	-------	-------	-------	-------	-------	-------	-------	-------	-------	-------	-------	-------	-------	-------	-------	-------	-------	-------	-------	-------	-------	-------	-------	-------	-------	-------	-------	-------	-------	-------	-------	-------	-------	-------	-------	-------	-------	-------	-------	-------	-------	-------	-------	-------	-------	-------	-------	-------	-------	-------	-------	-------	-------	-------	-------	-------	-------	-------	-------	-------	-------	-------	-------	-------	-------	-------	-------	-------	-------	-------	-------	-------	-------	-------	-------	-------	-------	-------	-------	-------	-------	-------	-------	-------	-------	-------	-------	-------	-------	-------	-------	-------	-------	-------	-------	-------	-------	-------	-------	-------	-------	-------	-------	-------	-------	-------	-------	-------	-------	-------	-------	-------	-------	-------	-------	-------	-------	-------	-------	-------	-------	-------	-------	-------	-------	-------	-------	-------	-------	-------	-------	-------	-------	-------	-------	-------	-------	-------	-------	-------	-------	-------	-------	-------	-------	-------	-------	-------	-------	-------	-------	-------	-------	-------	-------	-------	-------	-------	-------	-------	-------	-------	-------	-------	-------	-------	-------	-------	-------	-------	-------	-------	-------	-------	-------	-------	-------	-------	-------	-------	-------	-------	-------	-------	-------	-------	-------	-------	-------	-------	-------	-------	-------	-------	-------	-------	-------	-------	-------	-------	-------	-------	-------	-------	-------	-------	-------	-------	-------	-------	-------	-------	-------	-------	-------	-------	-------	-------	-------	-------	-------	-------	-------	-------	-------	-------	----



NOTES:

1	PRECAST CONCRETE SLAB
2	PEDESTRIAN PAVES (TYPE 2 - FEATURE WALKS)
3	CIP CONCRETE SIDEWALK
4	PATIO SLAB PAVER
5	PEDESTRIAN UNIT PAVES (TYPE 1 - WALKWAYS)
6	TRELLIS AND SCREEN WITH PLANTING STRIP
7	BACKLESS BENCH - MAGLIN
8	BIKE RACK - MAGLIN

**SD SHARP & DIAMOND**  
LANDSCAPE ARCHITECTURE  
2280 FRENCH BL, VANCOUVER BC, V6M 2E5  
TEL: 604.681.1888 FAX: 604.681.1887  
www.sharpdiamond.com

**RCA**  
Robert C. Anderson  
200 - 2320 Columbia Street  
Vancouver, BC, V5L 1A5  
Tel: (604) 681-2441  
Fax: (604) 681-2442  
www.rca-landscape.com

**ALEXANDRA WEST**  
RICHMOND, BC

**POLYGON**  
POLYMER CONCRETE PAVING  
200 - 2320 Columbia Street  
Vancouver, BC, V5L 1A5  
Tel: (604) 681-2441  
Fax: (604) 681-2442  
www.polygonpaving.com

DATE	10/10/2010
BY	SD
CHKD	AW
APPD	AW
DATE	10/10/2010
BY	SD
CHKD	AW
APPD	AW

HARDSCAPE IMAGES

L1.9



CONCRETE SEATWALL WITH TIMBER BENCH



BACKLESS BENCH - MAGLIN



BIKE RACK - MAGLIN

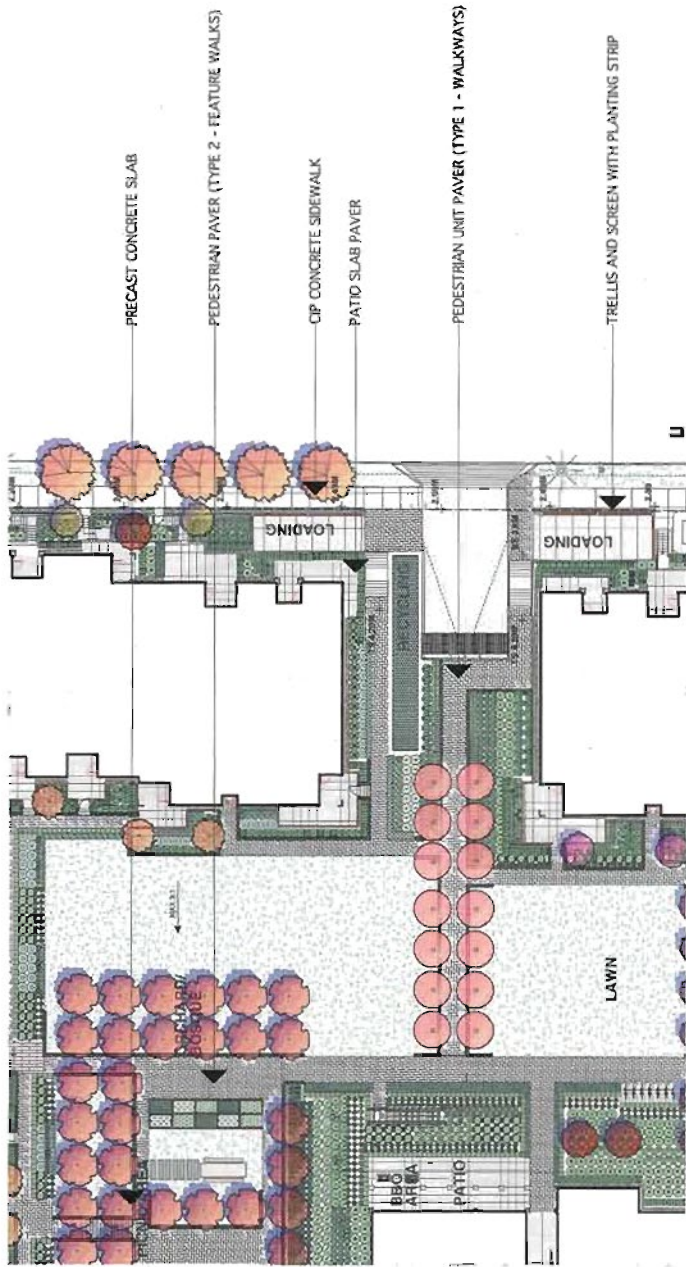

PRECAST CONCRETE SLAB



PATIO SLAB PAVERS  
12" X 12"  
GRID PATTERN



PEDESTRIAN PAVES TYPE 2  
BARKMAN BOARDWALK PAVES  
RUNNING BOND PATTERN



PEDESTRIAN PAVES TYPE 1  
BARKMAN HOLLAND PAVES  
HERRINGBONE PATTERN



**SD**  
**SHARP & DIAMOND**  
LANDSCAPE ARCHITECTS

2225 Humboldt St., Vancouver BC, V6H 1T1  
TEL: 604.681.8100 FAX: 604.681.8106  
www.sharpdiamond.com

**RCA**  
Robert Curcio Architecture Inc.

ALEXANDRA WEST



**POLYGON**  
P.O. BOX 13000, CINCINNATI, OH 45213-0000  
PHS. 513/761-2000 FAX 513/761-2001

DETAILS

## L2.0

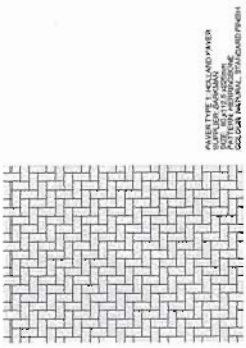

9 VEHICULAR / PEDESTRIAN PAVING PATTERN - TYPE 1  
SCALE 1:25

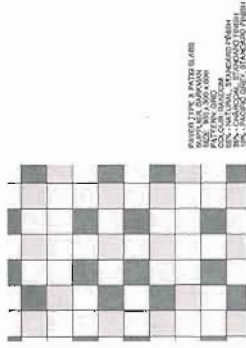
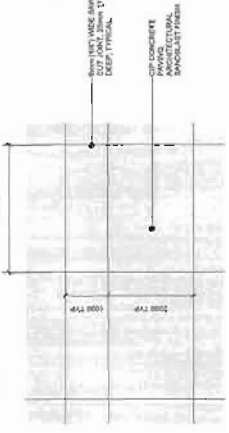

10 PEDESTRIAN PAVING PATTERN - TYPE 2

11 HYDRAPRESSED SLAB PAVING PATTERN  
SCALE: 1/8" = 1'-0"

12  
CIP CONCRETE SAW CUT PATTERN  
SCALE 1/8"=1'-0"



**6** **PLAY SURFACING**  
SCALE 1/10

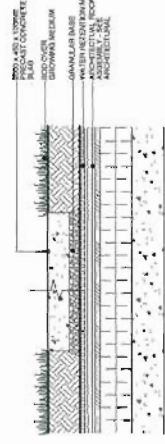

6 PRECAST CONCRETE SLAB  
SCALE 1/10

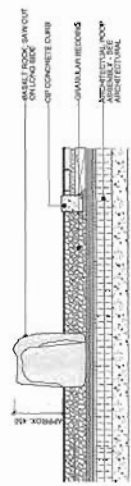

7

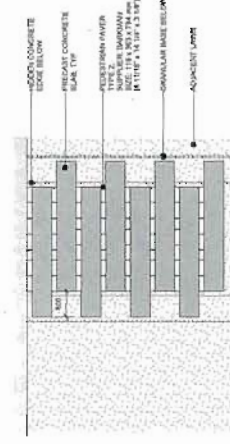

8 PRECAST CONCRETE SLAB - PLAN VIEW  
SCALE: 1/8" = 1'-0"

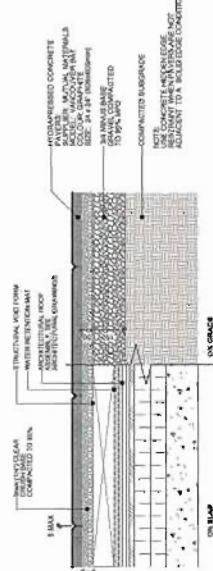

1 HYDRAPRESSED GLASS SCALE 1/10

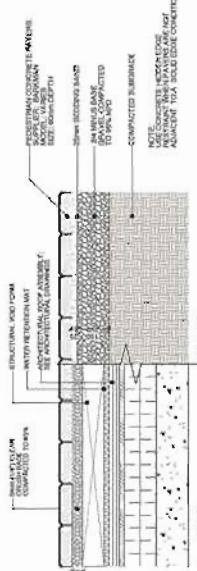

2 PEDESTAL UNIT PAVERS  
SCALE 1:10

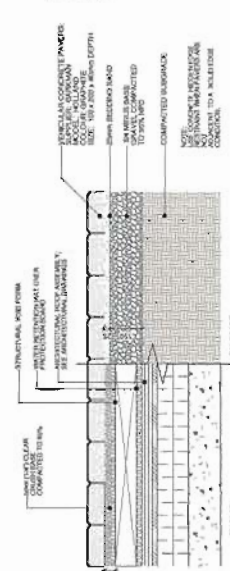

3 VEHICULAR UNIT PAVERS  
SCALE 1/10

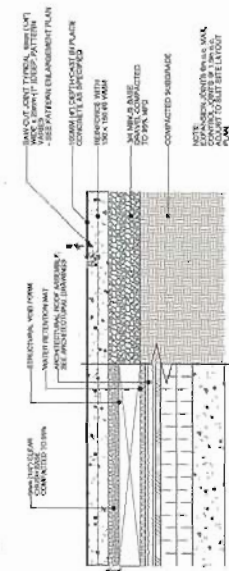

0  
CY CONCRETE PAVING  
SCALE 1"=10'





1 BENCH TYPE 1, TYPICAL  
SCALE 1:20

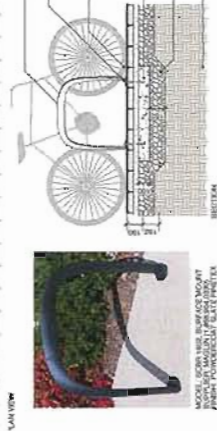
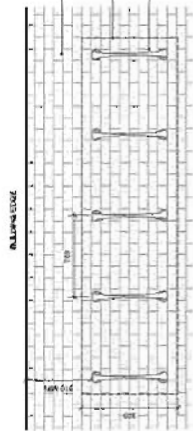

2 BIKE RACK, TYPICAL  
SCALE 1:20

TRASH RECEPTACLE: TOP OPENING, WITH METALLIC SILVER GRAY ALUMINUM BUSHING AND METALLIC BLACK WITH 100 POLYURETHANE FIN.  
RECEPTACLE: TOP OPENING, WITH METALLIC GREEN GRAY POLYURETHANE FIN.  
NIGHT TO LUMINOUS CONCRETE AND THROUGH UNIT PAVING SEE WALL DETAIL



3 TRASH RECEPTACLE, TYPICAL  
SCALE 1:20

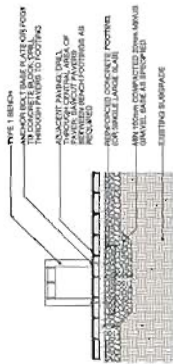

4 BENCH TYPE 1, TYPICAL  
SCALE 1:20

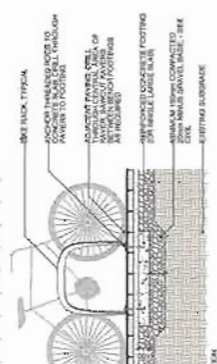
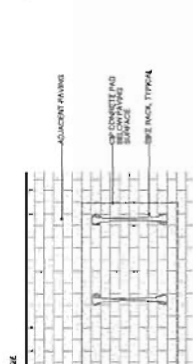

5 CIP CONCRETE STAIR WITH HANDRAIL  
SCALE 1:20



6 CIP CONCRETE RAMP  
SCALE 1:20

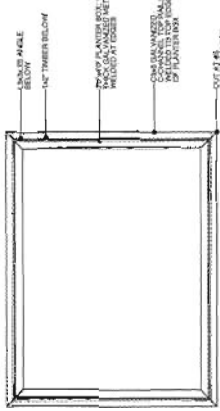

A. PLAN VIEW



B. PLAN VIEW

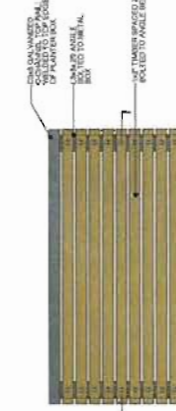

D. ELEVATION

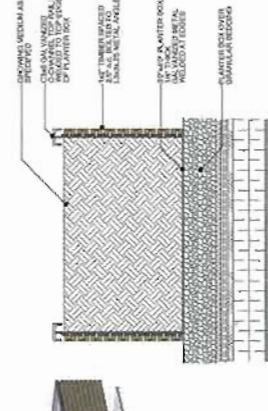

C. SECTION

7 GARDEN PLANTER / COMPOST  
SCALE 1:10

NOTES:

NO.	DESCRIPTION	DATE
1	REVISION	2013.08.20
2	REVISION	2013.08.20
3	REVISION	2013.08.20
4	REVISION	2013.08.20
5	REVISION	2013.08.20
6	REVISION	2013.08.20
7	REVISION	2013.08.20
8	REVISION	2013.08.20
9	REVISION	2013.08.20
10	REVISION	2013.08.20

**SHARP & DIAMOND**  
LANDSCAPE ARCHITECTS  
2000 HARRISON ST., SUITE 100  
RICHMOND, BC V6V 1Y1  
TEL: (604) 271-1187  
WWW.SHARPDANDIAMOND.COM

**RCA**  
Robert Chouh & Associates Inc.  
2001-2009 Squamish Street  
Vancouver, B.C.  
TEL: (604) 681-2241  
WWW.RCAVANTAGE.COM

ALEXANDRA WEST  
RICHMOND, BC

**POLYGON**  
Paving & Concrete  
2001-2009 Squamish Street  
Vancouver, B.C.  
TEL: (604) 681-2241  
WWW.POLYGONPAVING.COM

DETAILS

L2.1



[illegible]

**SD** **SHARP & DIAMOND**  
LANDSCAPE ARCHITECTS

13015 Avenida 14, Vancouver BC, V6N 1Y1  
604.881.8188 F 604.881.8187  
[www.sharpdiamond.com](http://www.sharpdiamond.com)

**RCA**  
Robert Clouston Architects Inc.  
200 - 2339 Columbia Street  
Toronto, ON  
Canada M5V 3T3  
Tel: (416) 593-4741  
Fax: (416) 593-4741

ALEXANDRA WEST  
CHICAGO, ILL.

**POLYGON**  
POLYMER DEVELOPMENT  
80-110 WEST BROADWAY  
NEW YORK, NY 10003  
TEL: 673-4181

1. The first step in the process is to identify the problem or issue that needs to be addressed. This involves gathering information and understanding the context of the problem.

Year	1991	1992	1993	1994	1995	1996	1997	1998	1999	2000	2001	2002	2003	2004	2005	2006	2007	2008	2009	2010	2011	2012	2013	2014	2015	2016	2017	2018	2019	2020	2021	2022	2023	2024	2025	2026	2027	2028	2029	2030	2031	2032	2033	2034	2035	2036	2037	2038	2039	2040	2041	2042	2043	2044	2045	2046	2047	2048	2049	2050	2051	2052	2053	2054	2055	2056	2057	2058	2059	2060	2061	2062	2063	2064	2065	2066	2067	2068	2069	2070	2071	2072	2073	2074	2075	2076	2077	2078	2079	2080	2081	2082	2083	2084	2085	2086	2087	2088	2089	2090	2091	2092	2093	2094	2095	2096	2097	2098	2099	2100
1991	1992	1993	1994	1995	1996	1997	1998	1999	2000	2001	2002	2003	2004	2005	2006	2007	2008	2009	2010	2011	2012	2013	2014	2015	2016	2017	2018	2019	2020	2021	2022	2023	2024	2025	2026	2027	2028	2029	2030	2031	2032	2033	2034	2035	2036	2037	2038	2039	2040	2041	2042	2043	2044	2045	2046	2047	2048	2049	2050	2051	2052	2053	2054	2055	2056	2057	2058	2059	2060	2061	2062	2063	2064	2065	2066	2067	2068	2069	2070	2071	2072	2073	2074	2075	2076	2077	2078	2079	2080	2081	2082	2083	2084	2085	2086	2087	2088	2089	2090	2091	2092	2093	2094	2095	2096	2097	2098	2099	2100	

## DETAILS

### L2.3

**NOTE:**  
REFER TO MANUFACTURER'S  
SPECIFICATIONS FOR  
INSTALLATION OF ALL PLAY  
EQUIPMENT

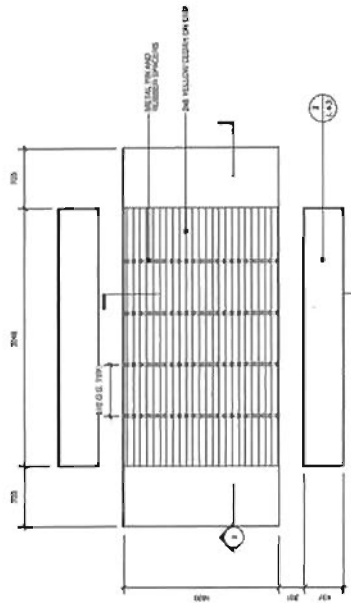
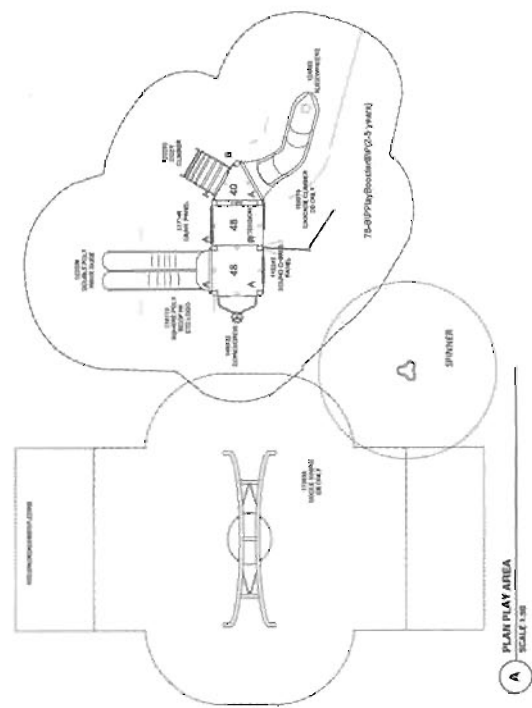

- 2.15. WALK-ON FORM WORK (BISCUE CONCRETE) IS Poured TO PROVIDE SMOOTH, SHINY FINISH.
- STRUCTURAL ENGINEER TO REVIEW ALL DRAWINGS FOR CONCRETE REINFORCEMENT AND DETERMINE LOAD CALCULATIONS ON ROOF DECK.
- APPLY CONCRETE SEALER ONCE CONCRETE HAS CURED.
- LEAVE ALL SNAP TIES EXPOSED, NOT FILLED.
- MINIMIZE JOINTS/AR SPACES ON ALL EXPOSED SURFACES.
- NO VOID AREAS/AR SPACES ON ROOF SURFACE AREA.
- USE LIGHTWEIGHT CONCRETE MIX.



- NOTE: BLENDED BLENDED TO BE  
BUT TAX NUMBER PAY SUPPLY  
TAX. BLENDED TO THE COMBINE  
WITH BLENDED OR  
THE APPROVED COMB.

**1** CUSTOM TABLE  
SCALE 1:20

**PLAY SURFACING**  
SCALE 1/10





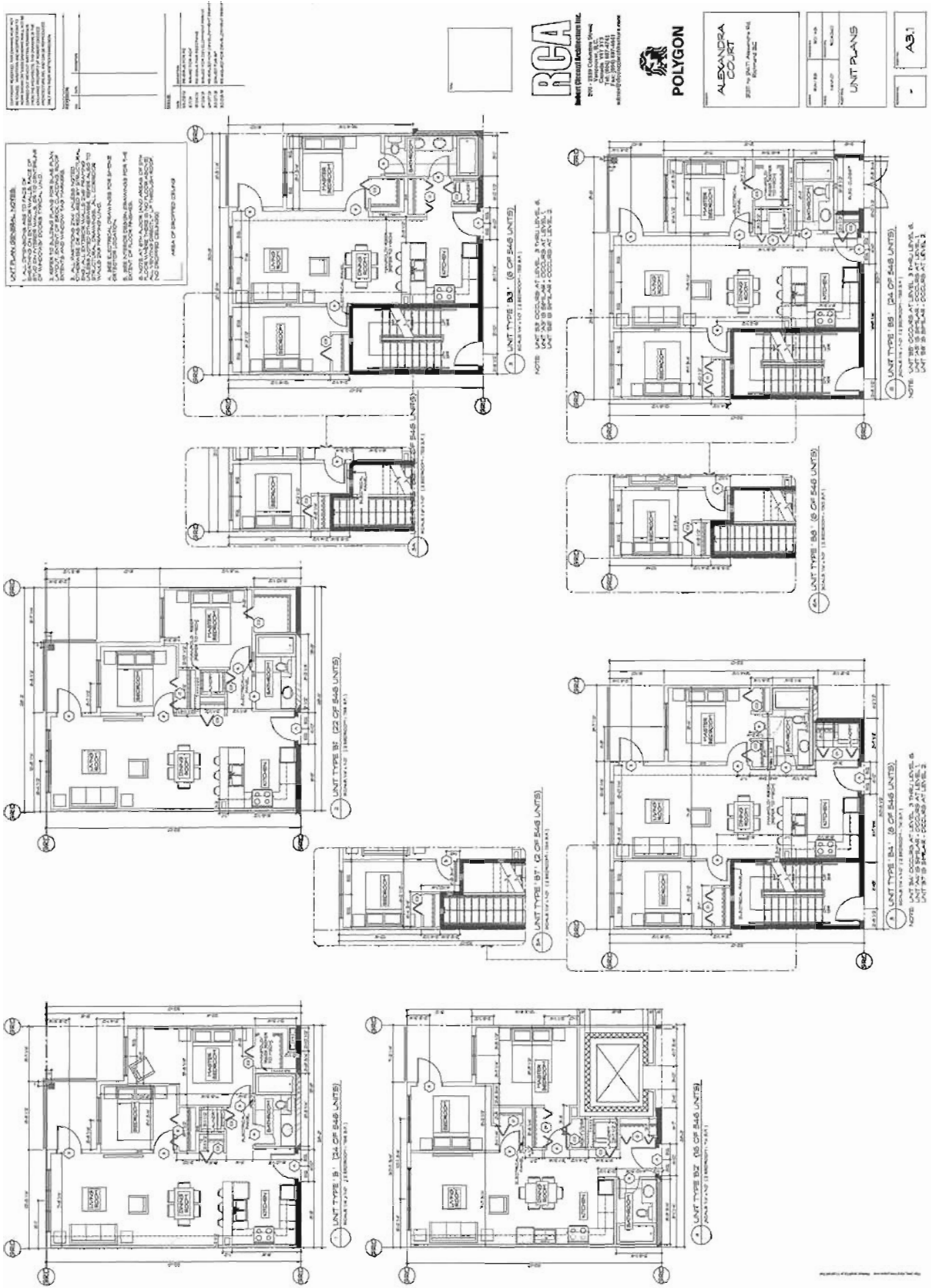



<p>1. ALL DIMENSIONS ARE IN FEET AND INCHES. DIMENSIONS ARE GIVEN TO THE CENTERLINE OF WALLS AND TO THE FACE OF PARTITIONS UNLESS NOTED OTHERWISE.</p> <p>2. ALL DIMENSIONS ARE TO THE CENTERLINE OF WALLS AND TO THE FACE OF PARTITIONS UNLESS NOTED OTHERWISE.</p> <p>3. ALL DIMENSIONS ARE TO THE CENTERLINE OF WALLS AND TO THE FACE OF PARTITIONS UNLESS NOTED OTHERWISE.</p> <p>4. ALL DIMENSIONS ARE TO THE CENTERLINE OF WALLS AND TO THE FACE OF PARTITIONS UNLESS NOTED OTHERWISE.</p> <p>5. ALL DIMENSIONS ARE TO THE CENTERLINE OF WALLS AND TO THE FACE OF PARTITIONS UNLESS NOTED OTHERWISE.</p> <p>6. ALL DIMENSIONS ARE TO THE CENTERLINE OF WALLS AND TO THE FACE OF PARTITIONS UNLESS NOTED OTHERWISE.</p> <p>7. ALL DIMENSIONS ARE TO THE CENTERLINE OF WALLS AND TO THE FACE OF PARTITIONS UNLESS NOTED OTHERWISE.</p> <p>8. ALL DIMENSIONS ARE TO THE CENTERLINE OF WALLS AND TO THE FACE OF PARTITIONS UNLESS NOTED OTHERWISE.</p> <p>9. ALL DIMENSIONS ARE TO THE CENTERLINE OF WALLS AND TO THE FACE OF PARTITIONS UNLESS NOTED OTHERWISE.</p> <p>10. ALL DIMENSIONS ARE TO THE CENTERLINE OF WALLS AND TO THE FACE OF PARTITIONS UNLESS NOTED OTHERWISE.</p>	<p>11. ALL DIMENSIONS ARE TO THE CENTERLINE OF WALLS AND TO THE FACE OF PARTITIONS UNLESS NOTED OTHERWISE.</p> <p>12. ALL DIMENSIONS ARE TO THE CENTERLINE OF WALLS AND TO THE FACE OF PARTITIONS UNLESS NOTED OTHERWISE.</p> <p>13. ALL DIMENSIONS ARE TO THE CENTERLINE OF WALLS AND TO THE FACE OF PARTITIONS UNLESS NOTED OTHERWISE.</p> <p>14. ALL DIMENSIONS ARE TO THE CENTERLINE OF WALLS AND TO THE FACE OF PARTITIONS UNLESS NOTED OTHERWISE.</p> <p>15. ALL DIMENSIONS ARE TO THE CENTERLINE OF WALLS AND TO THE FACE OF PARTITIONS UNLESS NOTED OTHERWISE.</p> <p>16. ALL DIMENSIONS ARE TO THE CENTERLINE OF WALLS AND TO THE FACE OF PARTITIONS UNLESS NOTED OTHERWISE.</p> <p>17. ALL DIMENSIONS ARE TO THE CENTERLINE OF WALLS AND TO THE FACE OF PARTITIONS UNLESS NOTED OTHERWISE.</p> <p>18. ALL DIMENSIONS ARE TO THE CENTERLINE OF WALLS AND TO THE FACE OF PARTITIONS UNLESS NOTED OTHERWISE.</p> <p>19. ALL DIMENSIONS ARE TO THE CENTERLINE OF WALLS AND TO THE FACE OF PARTITIONS UNLESS NOTED OTHERWISE.</p> <p>20. ALL DIMENSIONS ARE TO THE CENTERLINE OF WALLS AND TO THE FACE OF PARTITIONS UNLESS NOTED OTHERWISE.</p>
---	---

**UNIT PLAN GENERAL NOTE:**

1. ALL DIMENSIONS ARE TO THE CENTERLINE OF WALLS AND TO THE FACE OF PARTITIONS UNLESS NOTED OTHERWISE.

2. ALL DIMENSIONS ARE TO THE CENTERLINE OF WALLS AND TO THE FACE OF PARTITIONS UNLESS NOTED OTHERWISE.

3. ALL DIMENSIONS ARE TO THE CENTERLINE OF WALLS AND TO THE FACE OF PARTITIONS UNLESS NOTED OTHERWISE.

4. ALL DIMENSIONS ARE TO THE CENTERLINE OF WALLS AND TO THE FACE OF PARTITIONS UNLESS NOTED OTHERWISE.

5. ALL DIMENSIONS ARE TO THE CENTERLINE OF WALLS AND TO THE FACE OF PARTITIONS UNLESS NOTED OTHERWISE.

6. ALL DIMENSIONS ARE TO THE CENTERLINE OF WALLS AND TO THE FACE OF PARTITIONS UNLESS NOTED OTHERWISE.

7. ALL DIMENSIONS ARE TO THE CENTERLINE OF WALLS AND TO THE FACE OF PARTITIONS UNLESS NOTED OTHERWISE.

8. ALL DIMENSIONS ARE TO THE CENTERLINE OF WALLS AND TO THE FACE OF PARTITIONS UNLESS NOTED OTHERWISE.

9. ALL DIMENSIONS ARE TO THE CENTERLINE OF WALLS AND TO THE FACE OF PARTITIONS UNLESS NOTED OTHERWISE.

10. ALL DIMENSIONS ARE TO THE CENTERLINE OF WALLS AND TO THE FACE OF PARTITIONS UNLESS NOTED OTHERWISE.

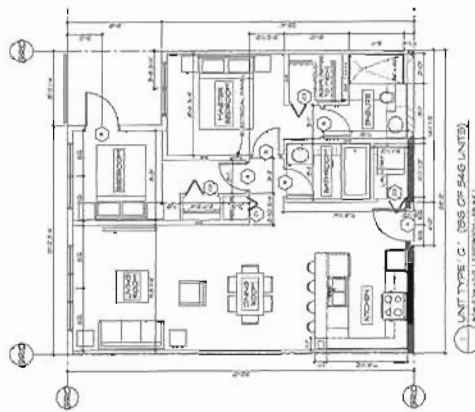
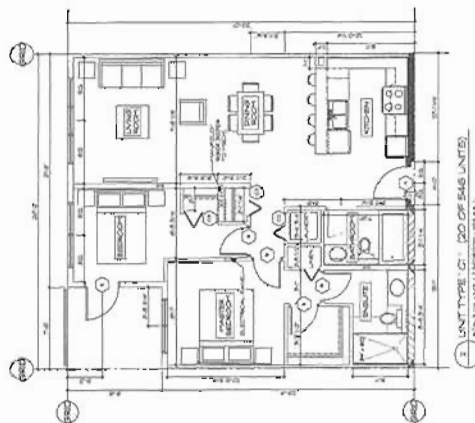

**REMARKS PROVIDED FOR ASHES IN PLACE (UNIT 1):**

1. ALL DIMENSIONS ARE TO THE CENTERLINE OF WALLS AND TO THE FACE OF PARTITIONS UNLESS NOTED OTHERWISE.

2. ALL DIMENSIONS ARE TO THE CENTERLINE OF WALLS AND TO THE FACE OF PARTITIONS UNLESS NOTED OTHERWISE.

3. ALL DIMENSIONS ARE TO THE CENTERLINE OF WALLS AND TO THE FACE OF PARTITIONS UNLESS NOTED OTHERWISE.

4. ALL DIMENSIONS ARE TO THE CENTERLINE OF WALLS AND TO THE FACE OF PARTITIONS UNLESS NOTED OTHERWISE.

5. ALL DIMENSIONS ARE TO THE CENTERLINE OF WALLS AND TO THE FACE OF PARTITIONS UNLESS NOTED OTHERWISE.

6. ALL DIMENSIONS ARE TO THE CENTERLINE OF WALLS AND TO THE FACE OF PARTITIONS UNLESS NOTED OTHERWISE.

7. ALL DIMENSIONS ARE TO THE CENTERLINE OF WALLS AND TO THE FACE OF PARTITIONS UNLESS NOTED OTHERWISE.

8. ALL DIMENSIONS ARE TO THE CENTERLINE OF WALLS AND TO THE FACE OF PARTITIONS UNLESS NOTED OTHERWISE.

9. ALL DIMENSIONS ARE TO THE CENTERLINE OF WALLS AND TO THE FACE OF PARTITIONS UNLESS NOTED OTHERWISE.

10. ALL DIMENSIONS ARE TO THE CENTERLINE OF WALLS AND TO THE FACE OF PARTITIONS UNLESS NOTED OTHERWISE.

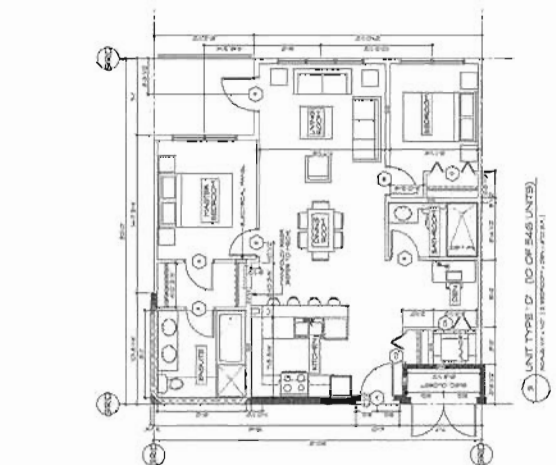
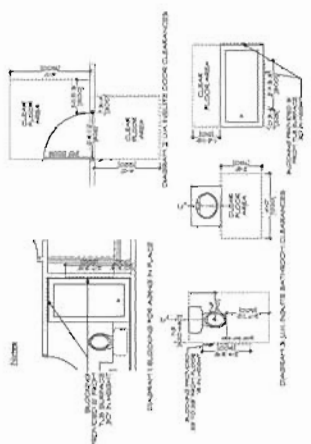
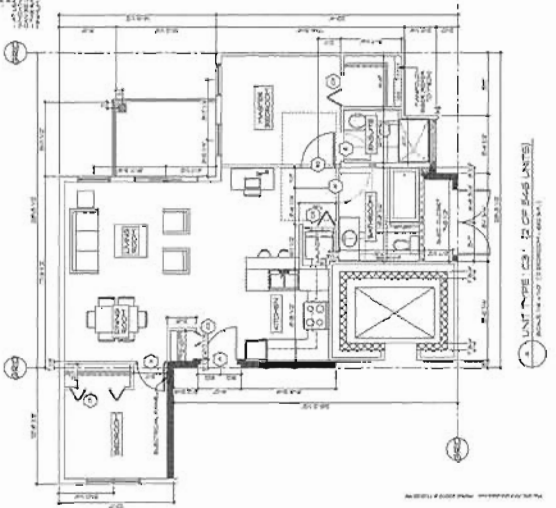

**RCA**  
Robert Choral Architects Inc.  
200 - 1300 Columbia Street  
Ottawa, Ontario K1H 1T3  
Tel: 613 593-1111  
Fax: 613 593-1112  
www.rcaarchitects.com

**POLYGON**

**ALEXANDRA COURT**  
220 - 1307 Avenue H  
Ottawa, Ontario K1H 1T3

**UNIT PLANS**

**A32**



**Robert Cloward Architecture Inc.**  
300 - 3230 Columbia Street  
Vancouver, B.C.  
Canada V6J 3T3  
Tel: (604) 607-2741  
Fax: (604) 607-3621  
admin@clowardarchitecture.com



# POLYGON

ALEXANDRA COURT

<p>            厚生労働省       </p>	
<p>            厚生労働省       </p>	<p>            厚生労働省       </p>

23.3

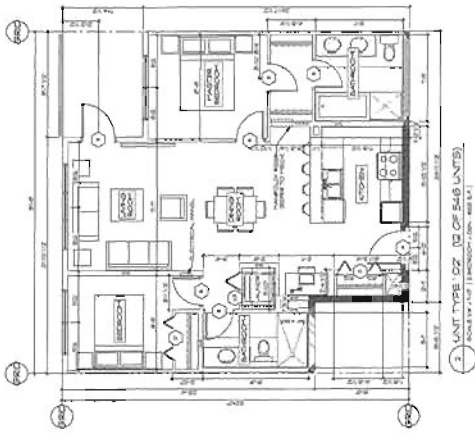
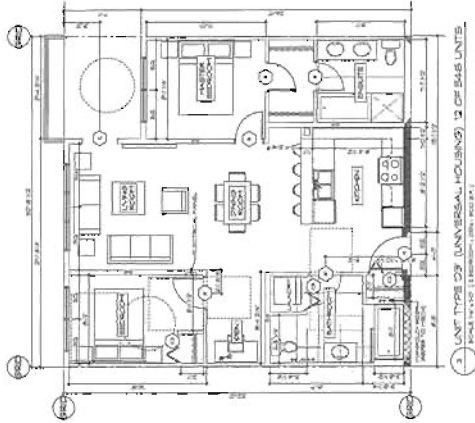
[illegible]

**HEADLINES PROVIDED FOR ADVERTISERS (IN LINES)**

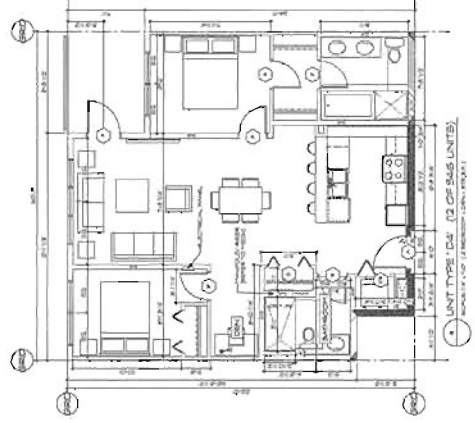
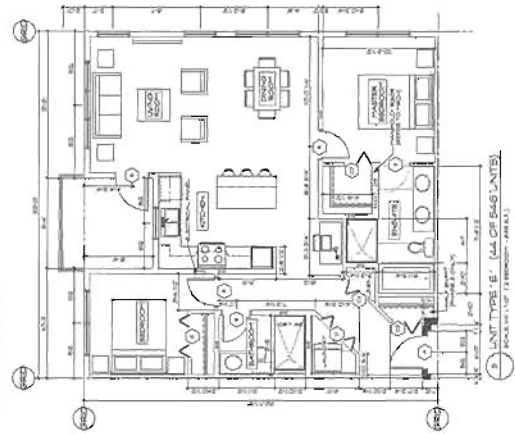
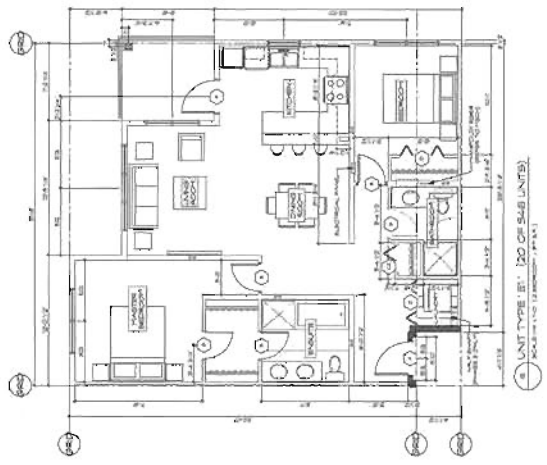
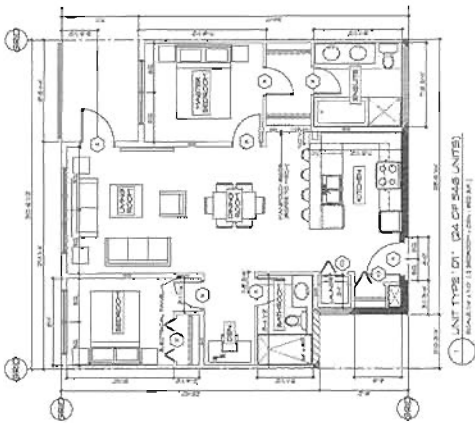

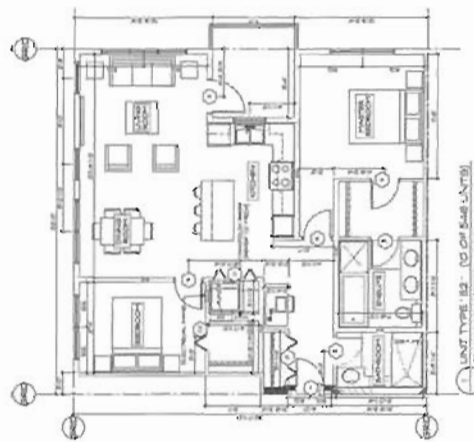
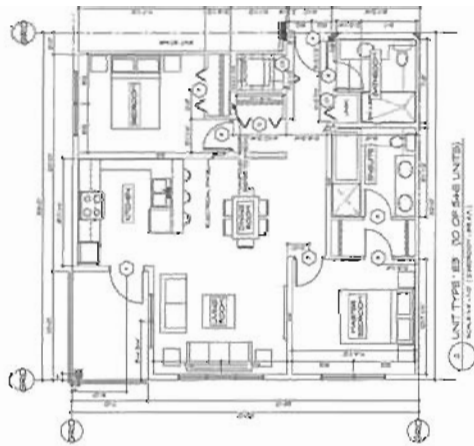
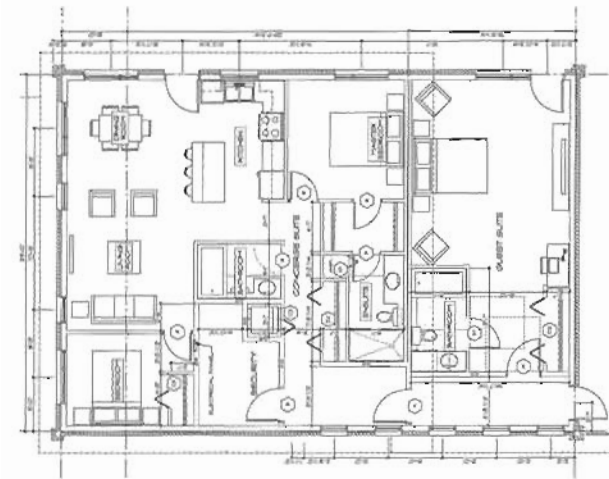
[illegible][illegible]

CLUBHOUSE • CONCESSIONS • GOLF SHOP • SUITE

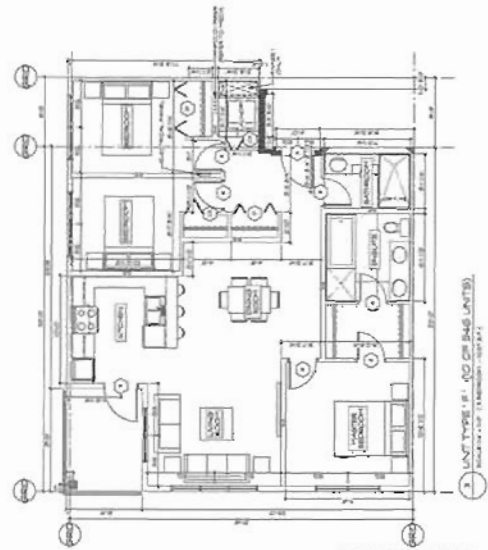
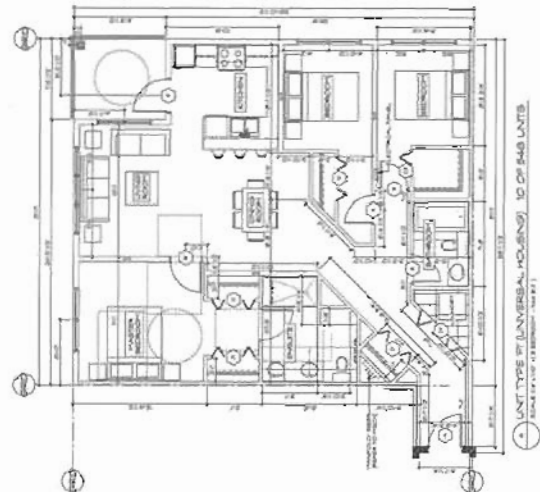
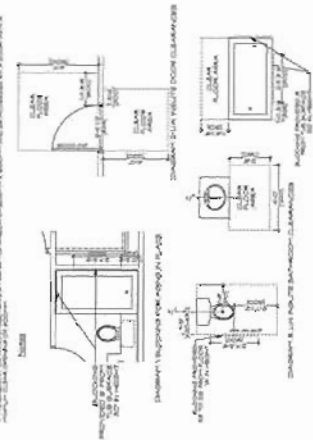
[illegible]

**SD** SHARP & DIAMOND  
LANDSCAPE ARCHITECTS  
1000 W. 10th Street, Suite 100  
Portland, OR 97204  
Phone: 503.228.1111  
Fax: 503.228.1112  
www.sharpanddiamond.com

SHARP & DIAMOND LANDSCAPE ARCHITECTS AND ASSOCIATES, INC. HAS BEEN SELECTED BY THE CITY OF PORTLAND TO PREPARE THE LANDSCAPE ARCHITECTURE FOR THE ALEXANDRA WEST PROJECT. THE CLIENTS REQUESTED THAT THE LANDSCAPE ARCHITECTURE BE PREPARED IN ACCORDANCE WITH THE CITY OF PORTLAND'S LANDSCAPE ARCHITECTURE STANDARDS AND SPECIFICATIONS. THE LANDSCAPE ARCHITECTURE WILL BE PREPARED IN ACCORDANCE WITH THE CITY OF PORTLAND'S LANDSCAPE ARCHITECTURE STANDARDS AND SPECIFICATIONS.

**RCA**  
Robert C. Anderson  
1000 W. 10th Street, Suite 100  
Portland, OR 97204  
Phone: 503.228.1111  
Fax: 503.228.1112  
www.sharpanddiamond.com

**POLYCON**  
POLYCON CONSTRUCTION  
1000 W. 10th Street, Suite 100  
Portland, OR 97204  
Phone: 503.228.1111  
Fax: 503.228.1112  
www.sharpanddiamond.com

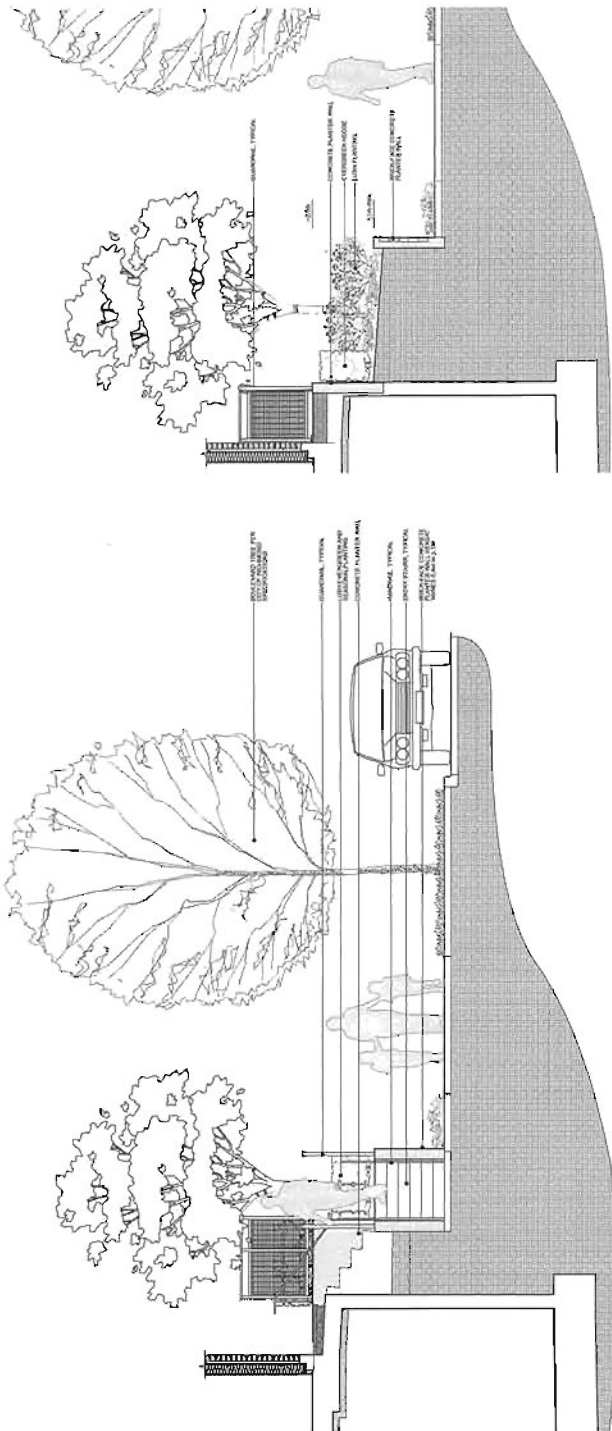

1 STREET-FACING UNIT ENTRY SECTION  
Scale: 1/8" = 1'-0"

3 UNIT ENTRY PLANTER WALL AND SIDEWALK SECTION  
Scale: 1/8" = 1'-0"

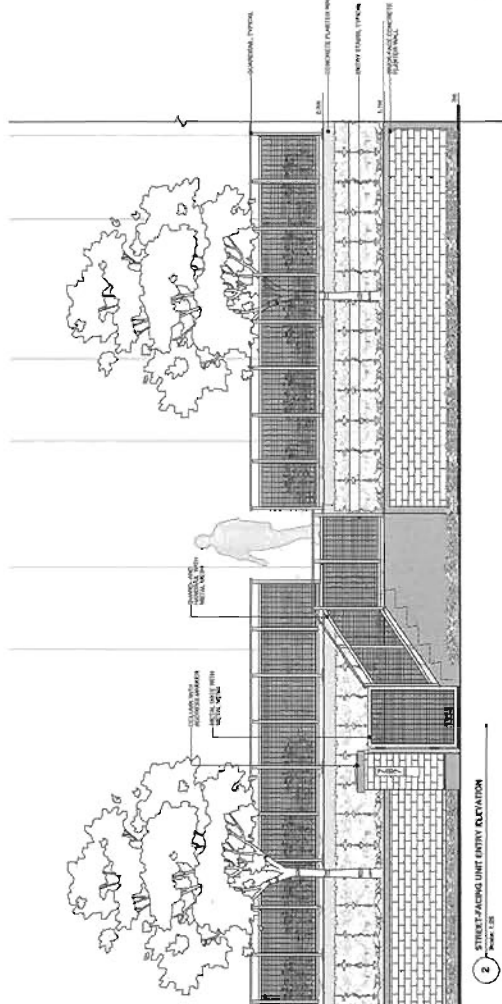

2 STREET-FACING UNIT ENTRY ELEVATION  
Scale: 1/8" = 1'-0"

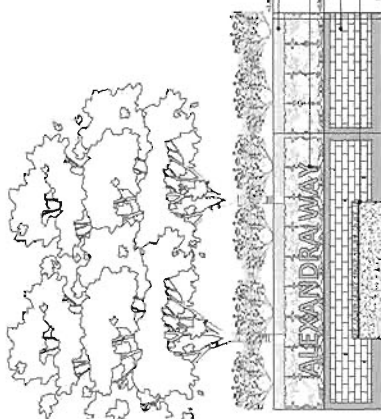

4 ALEXANDRA WEST - ALEXANDRA WAY ENTRANCE ELEVATION  
Scale: 1/8" = 1'-0"

ALEXANDRA WEST

Address: 1000 W. 10th Street, Suite 100  
City: Portland, OR 97204  
County: Multnomah  
Project No.: 00-277

STREET EDGE  
SECTIONS AND  
ELEVATIONS

L3.1

DPP 13-631492  
R. #70